Old Asia allies now talking tough to Americans

Philippines to arrest fleeing Saigon leaders

Associated Press

The Philippines said Friday it would arrest military and government officials of the fallen South Vietnamese regime due to land at United States bases on its territory. The officials include former vice-premier Nguyen Cao Ky, several generals and many lower-ranking officers.

The Philippines questioned anew the value of an alliance with the United States. "One now wonders if South Vietnam could have fared better if it had relied on its own strength, rather than the power and wealth of another nation," Philippines President Ferdinand Marcos said in a statement marking the 40th anniversary of the Philippine Air Force founded while the islands were still under U.S. rule.

Tension between the United States and its former Pacific colony and longtime ally grew over the expected arrival in the Philippines today of the first in a fleet of U.S. war ships carrying high-ranking officials of the former South Vietnamese government among thousands of other evacuees.

"We will arrest and detain them; we are on orders to see to it that our laws and the provisions of the Philippines-U.S. military bases treaty are not violated," Col. Nilo Olegario, liaison officer at the U.S. Clark air base outside Manila told the Philippine news service. He did not say what the charges would be or explain how the arrests would be made.

Marcos
. . . one wonders

Country without morals — angry Thai minister

Colonist Wire Services

BANGKOK — Thailand's foreign minister, angrily denouncing the United States as a country without morals, vowed Friday to expel all American troops within a year as scheduled.

Foreign Minister Chartchai Choonhaven took sharp issue at a news conference with remarks made Thursday in Washington by U.S. Defence Secretary James Schlesinger.

Schlesinger said, "The United States has long contemplated the possibility of a residual force remaining in Thailand." Asked if Washington had an obligation to defend Thailand from external attack, Schlesinger said, "I think that there is an obligation of a moral nature under those circumstances."

"Moral?" Chartchai replied sarcastically. "The United States does not have any morals at this point. They have already pulled out from Cambodia and South Vietnam, so we are going to have to depend on ourselves.

"We will carry on the withdrawal and they (the American troops) will all be totally gone within one year as stated in our policy and approved by the parliament."

Thailand is under pressure from both the United States and North Vietnam over the ownership of at least 130 planes flown to Thai territory by fleeing South Vietnamese pilots, as well as Vietnamese naval craft that reached Thailand.

At first Thailand said it

Continued on Page 2

Home
TELEPHONE 383-4111
CLASSIFIED 386-2121

The Daily Colonist.

Cloudy, high 12
★ ★ ★
Weather Details On Page 2

Vancouver Island's Leading Newspaper Since 1858

No. 120 – 117th Year · VICTORIA, BRITISH COLUMBIA, SATURDAY, MAY 3, 1975 · 15 CENTS DAILY 30 CENTS SUNDAY

Land claim jurisdiction being solved

● Indian affairs department 'could disappear.' Page 7

Indian Affairs Minister Judd Buchanan met Friday with Human Resources Minister Norman Levi in what Premier Barrett described as the first breakthrough in settling the land claims issue in B.C.

Barrett said the meeting, also attended by other provincial ministers, was a first step in settling the impasse between federal and provincial cabinets on responsibility for Indian matters.

Buchanan said the two groups "talked in broader concepts and these matters will have to be discussed with cabinet."

He said the Victoria meeting included discussion of the roles of the federal and provincial governments in solving the land claims problem.

Federal authorities have said they are prepared to negotiate with the Indians but cannot do so until the provincial government agrees, because the land is held by the provincial government. Provincial authorities have maintained that Indian affairs are a federal responsibility.

Levi said he still stands by his position that the land claims must be settled by the federal government, and Bu-

Continued on Page 2

Saanich likely to lift lockout, CUPE peace near

● Return to normal will take a while. Page 19

By WARREN CARAGATA
Colonist Reporter

Saanich workers are expected to return to work next week, almost bringing to an end the second longest municipal work stoppage in B.C. history.

Saanich council is expected to lift the lockout of its 375 workers early next week, following a move Friday by Sidney town council lifting its lockout of 18 employees.

Saanich and Sidney workers, members of Local 374, Canadian Union of Public Employees, voted Thursday to reject a settlement offer made last week by the regional bargaining group to the various CUPE locals.

Local 374 president Jim Brett said Friday night that if the lockout is lifted, the employees will return to work at the old rate, leaving only CUPE members in Esquimalt still on the picket line.

He added his only concern is to resume negotiations with Saanich.

Sidney Ald. Peter Malcolm said town council voted to ratify the settlement package and lift the lockout. Sidney workers will return to work this morning, he said.

Saanich council is expected to follow Sidney's lead, as part of a strategy approved by the regional bargaining group, Malcolm said.

Workers in Victoria and Oak Bay will return to work Monday after both councils ratified the settlement proposal at meetings Friday. Capital Region Board workers employees returned to work Friday morning.

Esquimalt Mayor Art Young said Friday he isn't planning to lift the lockout of Esquimalt municipal workers, who rejected the offer at a meeting Sunday. The Labor Relations Board is expected to hear within two weeks a charge by the Esquimalt local that the lockout was illegal.

Young said there will be no negotiations with the local until the charge has been settled.

Meanwhile, regional medical health officer Dr. Allan Arneil has advised Saanich, Esquimalt and Victoria councils that their makeshift garbage dumps are now a health hazard and should be removed.

The return to work in Victoria and the expected end of the stoppage in Saanich will allow garbage stockpiled at dumps in those two municipalities to be removed without interference.

However, with CUPE members still locked out in Esquimalt, it appears doubtful that the dump behind the Esquimalt Arena can be cleaned up without incident.

Young said the municipality has called for tenders to remove the garbage, adding he doesn't expect any opposition from the union.

"The health officer's word is law," he said.

Esquimalt CUPE president Larry Flannagan refused comment on what action the local would take if the garbage was removed by other than CUPE members.

The two-year agreement provides an outside base labor rate of $5.94 an hour Jan. 1, 1976, and an inside starting rate of $684 a month on the same date. Previous rates were $4.42 an hour and $448 a month. Increases in the second year are tied directly to increases in the national consumer price index.

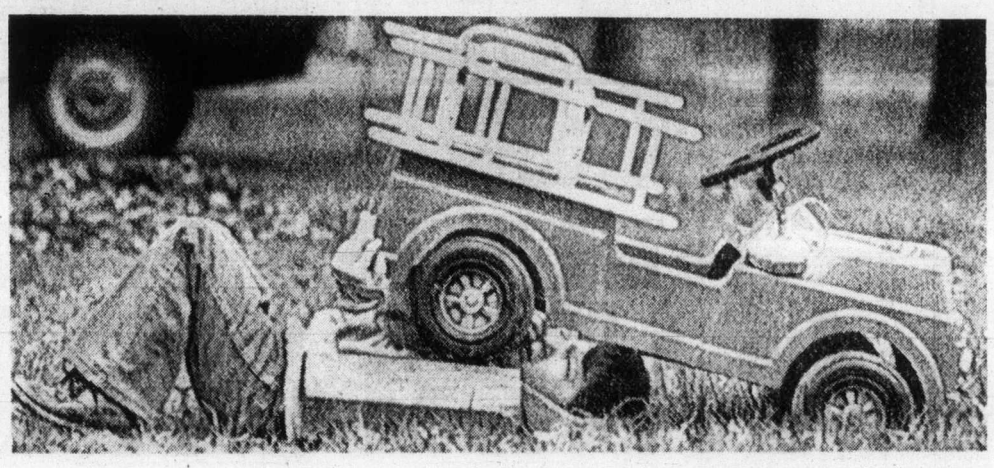

— AP

No engine?

Every vehicle, whether automobile or toy truck, needs a spring tune-up. Here Carl Endy, five-year-old son of Mr. and Mrs. Walter Endy of Hatfield, Pa., makes spring check on his favorite vehicle — a toy fire truck.

Back me or leave, itchy Liberals told

● Reynolds wants Stanfield replaced. Page 44

By JIM HUME
Colonist Reporter

The five-member Liberal party in the Legislature was rocked Friday with renewed talk of defection by two key members.

Former leader Pat McGeer (Vancouver-Point Grey) and Allan Williams (West Vancouver-Howe Sound) both stated that they still favor a united party of the right to unseat the New Democratic government in the next election.

Leader David Anderson termed their public statements "discourteous and disloyal," said he had told both senior party members that to their faces, and also said he told them: "If you don't like my leadership, you can leave."

Williams said Anderson had made no such statement to him, but had only expressed regret that he and McGeer had spoken publicly. "He expressed an opinion," Williams said. "I listened, but made no comment. And I certainly didn't agree not to talk openly to the press. I wouldn't be talking to you now had I agreed to that."

Last year, both MLAs expressed interest in the formation of a unity party. The issue died down after Social Credit leader William Bennett said union of the free enterprise parties could only come about under the Social Credit banner.

The controversy came into the open again Friday morning when McGeer stated on a Vancouver radio open-line show that he still believed in a united party and that "labels didn't matter, even if the label is Social Credit."

Williams agreed that "what is important is the philosophy of a political party. If I did talk to Bennett, and I say 'if', I would want to know in what direction he intended to go if he were elected to form a government. A great deal and my decision would rest on his answer."

Anderson angrily denounced both statements.

"The idea of unity was discussed extensively at our Kelowna convention last year and positively rejected," he said. "As a party leader,

Continued on Page 2

Anderson
. . . 'they're disloyal'

Williams
. . . unity party?

Ulster hardliners lead

BELFAST (AP) — Protestant hardliners held a dominant position with about half the seats decided Friday in an election for a constitutional convention designed to end nearly six years of bloodshed in Northern Ireland.

But even as first results came in from Thursday's voting for a 78-seat convention to draft a new constitution, gunmen shot and killed a Protestant bus inspector.

Rockets hit Jerusalem

JERUSALEM (Reuter) — Several Soviet-made rockets hit a Jerusalem suburb early today, shattering windows and damaging two buildings, Israeli police said. Police said there were no reports of injuries.

Car crash kills three Tofino men

PORT ALBERNI (CP) — Three men died Friday when their car crashed near Tofino.

The three were identified as Roderick Charles McKenzie, 20, John Michael Stone, 20, and Lawrence David Bond, 18, all of Tofino.

Police said McKenzie was the driver of a convertible which smashed into a tree and rolled over at a bend in the road.

Town goes fast, $300 for church

GISCOME (CP) — A two-day auction has scattered parts of this village, 15 miles northeast of Prince George, across Canada.

A planing mill and sawmill, 65 houses, the Anglican church and various fittings and facilities were auctioned off after Northwood Pulp and Timber Ltd., which had operated one of the largest sawmills in British Columbia here, closed down last November and arranged to sell the company town.

The 48-hour auction attracted 1,500 customers and realized nearly $1 million.

Thursday the planer mill headed for new Brunswick and the houses began to be moved off.

The old, wooden church sold for $300. The houses, built on slabs and lacking modern amenities such as furnaces, sold for between $150 and $1,000.

The town, where 180 used to work, has become less than a ghost town. The largest remaining structure is the Roman Catholic church.

5 priests, layman sentenced

QUEBEC (CP)—Five Roman Catholic priests and a layman have been sentenced in Quebec Court of Appeal to up to six months for indecent assault on children in an institution for the socially maladjusted.

Lionel Lefebvre, Laurent Madore, Joseph-Marie Michaud and Jacques Truchon, teachers at the Maison Notre Dame des Champs, were sentenced Thursday to six months. Teachers Gilbert Brisebois and Gilles Madore received three months each and all will be placed on probation for three years upon release.

Evidence showed they had taken their victims to a sugar bush near the institution after forcing them to consume alcoholic beverages.

Inside

B.C. tightens liquor watch —Page 12

Menard knew deal within a grey area —Page 17

Russian writer stays incognito —Names in News, 18

Bridge	32
Church	24, 25
Classified	30-42
Comics	16
Crossword	33
Entertainment	23
Family	27-29
King Fisherman	12
Marine Calendar	11
Names in the News	18
Provincial Court	5
Sports	20-22, 26
Television	31

'If you hang prisoners, I'll quit'

OTTAWA (CP) — Solicitor-General Warren Allmand said Friday he probably will resign his portfolio, or perhaps leave the cabinet altogether, if his colleagues allow any prisoner on death row to be hanged.

"I won't be associated in any way with a hanging," he told reporters after the subject was raised in the Commons.

He said in the House his stand is "not a threat or anything, it's just a statement of decision."

Outside, he said he has not thought out fully what he will do if the cabinet decides not to exercise its prerogative of mercy and allows any death sentence pending now to proceed.

"When the time comes, that they're going to hang someone, I'll go away on a retreat and decide what I'm going to do."

A cabinet committee is studying the case of Rene Vaillancourt, scheduled to be hanged May 15 for killing a Toronto policeman, the last hangings were in 1962 when two men were executed back to back at Toronto's Don Jail. There are eight men on death row across Canada.

Allmand said he does not know when the full cabinet will rule on the Vaillancourt case. A stay of execution would be sought if necessary.

His comments left the impression with some that the cabinet under pressure from the public and pro-hanging MPs might not commute all death sentences awaiting consideration.

He also said he does not know how many cabinet ministers share his view, but he added that he is "pretty confident" the cabinet will not allow a hanging.

Prime Minister Trudeau is opposed to capital punishment but has said the cabinet will not commute death sentences automatically.

Allmand
. . . 'not a threat'

ANDY CAPP

Claim jurisdiction close

From Page 1

chanan' agreed it is a federal responsibility.

The meetings Friday came at the end of a week in which Indians across the province initiated several actions to voice their dissatisfaction with lack of government action on the issues of cut-off land claims and aboriginal rights which Indian spokesmen say are inseparable. The Union of B.C. Indian Chiefs is particularly concerned with the issue of cut-off lands.

The union recently decided to refuse further funding from the Indian affairs department "until such time as the department begins to negotiate on an equal basis with, and with respect to our provincial and national leaders."

Bill Wilson, an executive committee member of the union, said Friday the union would not speak with the federal and provincial authorities until they agree on their joint responsibility — "until they speak with one voice."

Meanwhile Friday, Indians continued occupations of district Indian affairs offices that began Thursday in Vernon and Kamloops.

Indians who occupied the department's office in Williams Lake ended their one-day sit-in Thursday without incident.

The occupations in Vernon and Kamloops have been peaceful. Office workers continued attending to their duties despite the presence of numerous Indians sitting on the desks and on the floor. About 200 Indians are involved in Kamloops demonstrations and 30 were present in Vernon.

Some of the Indians occupying the Vernon office had crudely fashioned armbands that said AIM Security (AIM-American Indian Movement).

Chief Mary Leonard of Kamloops said the Indians want to discuss "core funding" which she said meant capital funding and land claims.

"They haven't met our demands," she said, "and until such time, I think we are going to . . . sit in here until they meet the full demands we've asked for."

Meanwhile, members of the Stuart-Trembleur band at the Tachie reserve 130 miles northwest of Prince George, have blockaded the B.C. Railway's Dease Lake extension through their land since Monday.

Harry Crosby, legal counsel for the band in Vancouver, said Friday that the BCR, the provincial government, and the Indian band will have representatives attending the meeting on the reserve Sunday. Crosby said Alf Nunweiler, minister without portfolio responsible for northern affairs, has agreed to attend the meeting.

The 790 members of the Stuart-Trembleur band are seeking compensation for 378 acres of reserve land used by the BCR for building a section of the Dease Lake extension in 1969.

Seven band reserves were crossed by the BCR tracks and Indians have tried unsuccessfully for seven years to collect compensation.

Crosby said there were discussions in 1968-69 about a three-for-one land exchange and he thought "from what has happened since that time the railway must have interpreted the agreement to include permission to lay track and run a railway across the Indians' land."

From Page 1

Back me or leave—Anderson

elected after a fight. I accept my general direction from the membership. And as far as I am concerned the membership has rejected any notion of the Liberals joining a unity party.

"I have told both of them (McGeer and Williams) that I thought they were discourteous and disloyal to make such statements, and I have told them that if they don't like my leadership or the direction in which the Liberal party is going, they should leave."

Anderson also noted with some bitterness that McGeer and Williams persuaded him to seek the leadership in the first place.

"I would like to repeat that," he said. "McGeer and Williams were the two men who asked me to run for the leadership. I think it's time they stopped pushing concepts the membership has rejected."

McGeer had returned to Vancouver at the time and was unavailable for comment. Williams was unperturbed.

After denying any recognition of Anderson's version of their earlier confrontation, he said he had no intention of being gagged or of seeking Anderson's permission before making public statements.

Williams said he would be talking to the president of his Liberal constituency association this weekend with a view of calling a meeting of the local executive. That meeting would discuss Friday's events, he said, and also his possible political future.

Williams said he had been surprised at the reaction of many staunch Liberals since it was first suggested he might be considering aligning himself with a united party.

"The general feeling seems to be that such a move would be quite understandable," he said. But he stressed that he still had not made any definite commitment as to his political future.

As for his views on the need for unity if the NDP is to be defeated, "they remain unchanged," he said. "They are my personal views. I still believe in realignment."

Garde Gardom (Vancouver-Point Grey) was not in the house Friday and was unavailable for comment.

Gordon Gibson (North Vancouver-Capilano) refused to comment on the issue. "If I had anything to say that might help, I would say it, but I haven't," he said.

Trusteeship blocked

MONTREAL (CP) — The trusteeship imposed on the Montreal local of the Letter Carriers Union of Canada was blocked Friday by a temporary injunction issued in Superior Court. The trusteeship was imposed Monday by the LCUC's national executive in Ottawa, until May 12.

Give Mother a Lasting Gift . . .

RHODODENDRONS

Coming Into Bloom Now!

Choose from the largest selection in Victoria — over 100 named hybrid varieties.

Top quality locally field grown plants available in 2, 3 and 4 year old size.

ATTRACTIVELY PRICED from ..... 5.95 to 12.95

EVERGREEN AND MOLLIS AZALEAS

Also available priced from ..... 1.95 to 5.95

BRING THIS AD WITH YOU TO RHODOLAND

$1 OFF We will give you $1 off any purchase over $10. One per customer only.

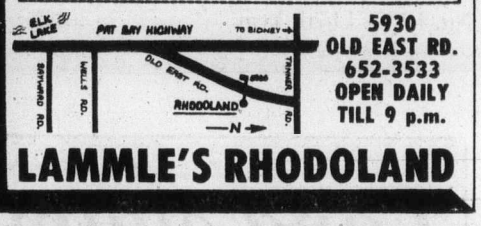

5930 OLD EAST RD. 652-3533 OPEN DAILY TILL 9 p.m.

LAMMLE'S RHODOLAND

PRAWNS

FRESH FROZEN

$1.40 lb. — 9-lb. Boxes

CAP ROUGE II

West Bay Marina, 453 Head St., Esq. Until Sunday P.M.

Fisherman's Wharf at the foot of Johnson St., Monday A.M.

Olympic coins forgeries sold in Europe

OTTAWA (CP) — Postmaster-General Bryce Mackasey said Friday that a counterfeit ring is manufacturing and selling phoney Olympic gold coins in Europe.

He told Otto Jelinek (PC—High Park-Humber Valley) in the Commons that European police officials are co-operating with the RCMP in the investigation.

"There is a probability that some of the principals involved are Canadians."

Mackasey said he does not think counterfeit coins are being sold in Canada but he advised that Canadians buy the coins "from authorized dealers such as chartered banks and other reputable firms."

Ottawa set up the gold and silver coin program to raise money for the 1976 Montreal Summer Olympics.

Mackasey said the program "is going along very well" and the cabinet has not yet decided whether to order the manufacture of additional gold coins.

"Dealers who are taking orders are taking an awful risk," he said. "They will be awfully red-faced if the cabinet decides not to go ahead with it."

Ship rescues 3,000 people

COPENHAGEN (UPI) — The Danish tanker Clara Maersk radioed Friday night it had picked up 3,000 refugees from a sinking ship off the South Vietnamese Coast, a spokesman for the A.P. Moeller Shipping Co. said.

From Page 1

Thai

would meet Hanoi's demands for return of the U.S.-purchased planes to the new South Vietnamese government. Later, after apparent objections from the United States, Thai Defence Minister Pramarn Adireksarn said their disposal was Washington's responsibility.

This prompted the official North Vietnamese Communist newspaper, Nhan Dan, to warn Thailand that it must surrender the ships and planes to Vietnamese authorities if it means what it says about getting on good terms with Hanoi.

Recalling that Thailand had allowed U.S. forces to use its territory during the Vietnam war, Nhan Dan said: "The Vietnamese people may forget the past misdeeds but will not tolerate any further actions of this kind. The Thai government must hand over to the Revolutionary Government of Vietnam these aircraft and warships and in the meantime it has the duty to take care of them."

Tennis outdraws fight

NEW YORK (AP) — Television ratings released Friday in the United States showed that the Jimmy Connors-John Newcombe challenge tennis match attracted more viewers than George Foreman's fight against five opponents, says CBS.

The Nielsen ratings showed Connors-Newcombe, televised by CBS, with an average audience rating of 10.3 and 31-per-cent share of the audience, CBS said. Foreman's five fights in Toronto, shown by ABC, had a 9.9 rating and 28-per-cent share of the audience.

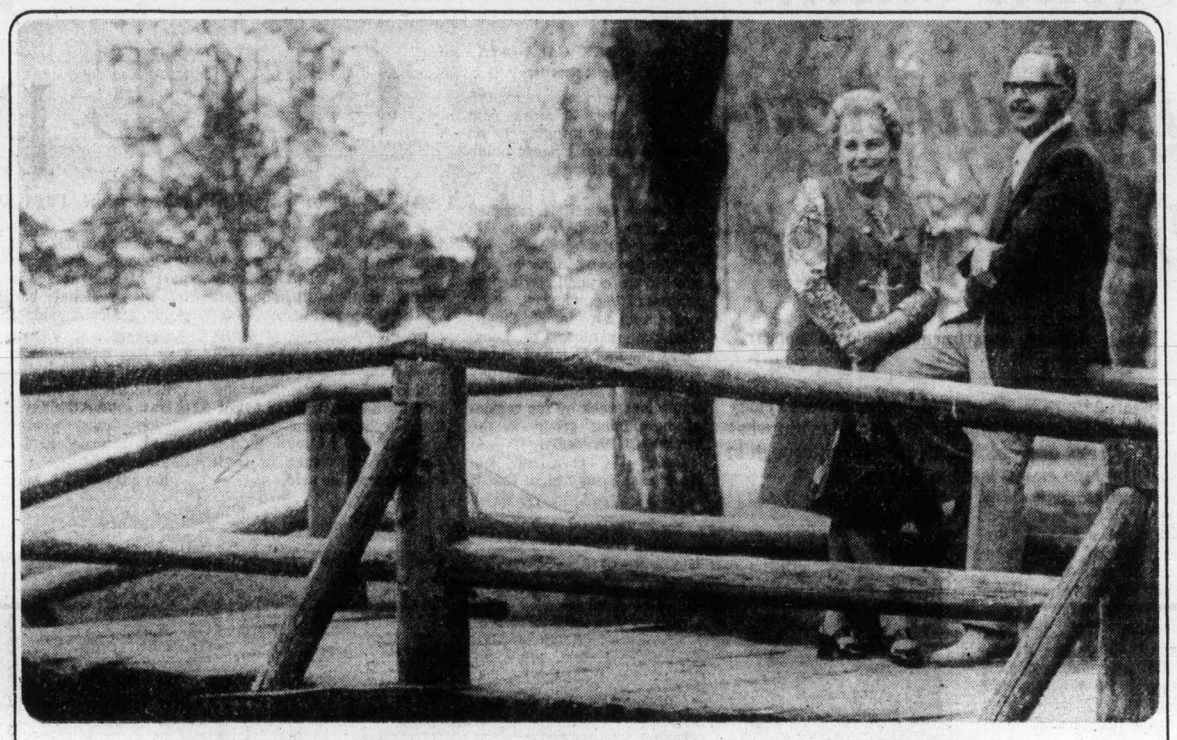

WHEN THE COST OF LIVING GOES UP WE GIVE YOU A RAISE!

The Bank of B.C. PIONEER SERVICE PLAN. For people 65 and over—Another fresh idea from Canada's fastest growing bank.

Pioneer Service Plan

The Bank of B.C. was the first Canadian bank to create a multi-service, no-charge, banking plan—exclusively for men and women 65 years of age and over. The Bank of B.C. PIONEER SERVICE PLAN.

The most attractive feature of this plan is the Inflation Fighter Savings! It means, we not only pay you our highest passbook interest *every month*—we adjust the interest *annually* (Based on The Consumer Price Index) to help you keep up with The Cost of Living. And that's no idle promise. Last year, we paid our PIONEER SERVICE PLAN members an extra 12.4% on their paid interest! So, when The Cost of Living goes UP, we give you a RAISE.

It costs you nothing to join the PIONEER SERVICE PLAN. And it not only protects your savings, *it includes all the other banking services you're likely to need.* Like free personalized cheques, unlimited cheque writing at no cost, 50% savings on safety deposit box rental, and no charge on money orders or travellers cheques in any available currency.

The Bank of B.C. PIONEER SERVICE PLAN—for people 65 and over. It's one more reason, CANADA'S WESTERN BANK is now Canada's fastest growing bank. Because, when we say, "We keep looking for ways to serve you better," we really mean it.

Sign up now. At your nearest branch of the Bank of B.C.

Accounts opened within the first 10 days of May will be paid interest from the 1st.

COME GROW WITH US

Bank of B.C.

Canada's Western Bank

We keep looking for ways to serve you better.

Your good health

Dear Dr. Thosteson: I was told I had hypoglycemia. I was given nerve pills and advised I would end up in a hospital for nervous breakdown in a year. That was three years ago. I have been told it is natural for some people like myself to pass out, be moody, etc.

I dread seeing another doctor only to be treated like a neurotic housewife, who is making a big deal out of a little low blood sugar. I do not want to be doped up on pills, but I want to be helped.

I haven't seen a doctor for two years. I am 25 years old.—Mrs. C. H.

It is unfortunate that you are discouraged from seeking the help you obviously need. You are going to have to see a doctor again. Why not sooner than later?

The "big deal" out of a "little low blood sugar" can be big enough to make an otherwise normal person act a little neurotic.

Some doctors contend that too much can be made of the matter of functional hypoglycemia, and I must say I am beginning to agree. For one thing, it can mimic symptoms of other disorders — hypothyroidism and anemia are examples.

Nevertheless, we cannot ignore an obvious and treatable ailment, which is what hypoglycemia is. If appropriate blood sugar tests show the condition present, relief can be obtained, and it could change your life. So you see why you should not be discouraged or avoid seeking treatment.

The Weather

May 3, 1975

Cloudy with a few showers; winds light to moderate southeasterly with small craft warning in effect. Friday's precipitation .04 inch; sunshine nil. Recorded high and low at Victoria, 10 and 7. Today's forecast high and low, 12 and 6. Today's sunrise 5:53, sunset 8:30; moonrise 2:26 a.m., moonset 1:02 p.m. Sunday outlook: Cloudy with a few sunny intervals and isolated showers.

East Coast of Vancouver Island — Cloudy with a few showers; winds strong southeasterly with gale warning in effect. Friday's precipitation .15 inch. Recorded high and low at Nanaimo, 9 and 7. Forecast high and low, 11 and 4. Sunday outlook: Cloudy with a few sunny intervals and isolated showers.

West Coast of Vancouver Island — Frequent periods of rain; winds strong southeasterly with gale warning continued. Forecast high and low at Tofino, 11 and 4. Sunday outlook: Cloudy with showers.

Extended Outlook, Monday through Wednesday — Increasing chance of rain Tuesday and Wednesday. Highs up to 15, lows 3 to 7.

North Coast — Periods of rain. Highs near 10, lows around 2. Sunday outlook: Showers and cool.

READINGS

	Max.	Min.	Precip.
Thunder Bay	1	1	—
St. John's	1	—1	.42
Halifax	12	—2	—
Fredericton	15	—3	—
Charlottetown	12	—3	—
Montreal	12	9	—
Ottawa	16	8	—
Toronto	19	2	—
North Bay	15	3	—
Thunder Bay	11	—1	—
Kenora	10	1	.05
Churchill	2	—1	—
The Pas	3	—1	—
Winnipeg	10	3	.07
Brandon	8	0	—
Regina	9	0	.03
Saskatoon	10	—1	—
Prince Albert	9	2	—
North Battleford	10	1	—
Swift Current	10	—4	—
Medicine Hat	17	—2	—
Lethbridge	17	0	—
Calgary	15	—4	—
Edmonton	16	—2	—
Cranbrook	16	0	—
Castlegar	18	2	—
Penticton	16	5	Trace
Revelstoke	16	0	Trace
Princeton	14	2	—
Vancouver	9	7	.43
Prince Rupert	7	5	.20
Steward	9	2	.13
Comox	9	4	.32
Prince George	15	3	Trace
Mackenzie	12	—1	.64
Blue River	12	—4	Trace
Kamloops	17	8	—
Dawson City	17	—2	—
Whitehorse	12	0	—
Dease Lake	14	0	—
Fort Nelson	13	—1	—
Fort St. John	12	—2	—
Peace River	13	1	—
Yellowknife	8	2	.01
Inuvik	13	—11	Trace
Seattle	10	6	.19
Spokane	15	4	—
Portland	11	7	.24
San Francisco	14	8	—
Los Angeles	18	11	—
Phoenix	31	11	—
Las Vegas	28	12	—
Honolulu	28	21	Trace
Chicago	22	8	—
New York	15	8	—
Miami	29	20	—

TIDES AT VICTORIA HARBOR

(Tides listed are Pacific Standard Time)

	Time H.M.	Ht. Ft.	Time H.M.	Ht. Ft.	Time H.M.	Ht. Ft.	Time H.M.	Ht. Ft.
3	03.30	6.8	07.45	6.2	14.35	3.5	23.20	7.8
4	05.15	6.0	09.30	5.7	15.40	4.2	23.25	7.8
5	06.35	5.3	11.00	5.7	16.15	4.8	23.35	7.8
6	06.50	4.7	12.35	5.9	16.50	5.4	23.55	8.0
7	07.05	4.6	14.05	6.3	17.45	5.9		

TIDES AT SOOKE

	Time H.M.	Ht. Ft.	Time H.M.	Ht. Ft.	Time H.M.	Ht. Ft.	Time H.M.	Ht. Ft.
3	02.15	6.8	04.45	7.0	13.50	3.6	21.55	7.8
4	04.15	6.3	07.00	6.4	14.45	4.2	22.25	8.0
5	05.05	5.6	08.55	6.1	15.35	4.7	22.40	8.2
6	05.35	4.8	10.55	6.1	16.00	5.1	23.05	8.4
7	06.05	4.1	12.05	6.3	16.45	5.6	23.15	8.6

TIDES AT FULFORD HARBOUR

	Time H.M.	Ht. Ft.	Time H.M.	Ht. Ft.	Time H.M.	Ht. Ft.	Time H.M.	Ht. Ft.
3	07.00	6.9	09.40	7.1	16.15	4.3		
4	00.15	10.1	07.45	6.3	11.30	6.8	17.00	5.1
5	00.50	10.0	08.05	5.6	13.15	7.1	18.10	5.6
6	01.20	9.9	08.25	5.0	14.45	7.7	19.10	6.5
7	01.40	9.8	08.55	4.3	15.50	8.4	20.05	7.1

610 refugees arrive at Thailand border

ARANYAPRATHET, Thailand (Reuter) — The 610 foreigners evacuated from the French embassy in Phnom Penh when it fell to the Khmer Rouge, arrived at the Thai-Cambodian border today.

They appeared to be in good health, a UNICEF official said, adding that the rest were in trucks waiting on the Cambodian side of the border.

Cheers, protests for refugees

Vanguard lands

UPI

The first of the Vietnamese refugees to arrive in America's heartland, the vanguard of an expected 120,000, landed on a drizzly Arkansas day Friday, welcomed by a high school band playing the Star Spangled Banner and shouts of "Welcome!" and "Go back to 'nam!"

The friendly greetings drowned out the protests as the first of an estimated 20,000 refugees who will come to Fort Chafee, Ark., arrived to start a new life.

Hundreds more were arriving hourly at Camp Pendleton, Calif., where 18,000 refugees were expected. There the government was spending an initial $2 million a day for food and supplies, including 18,000 bowls, 18,0000 sets of chopsticks and 300,000 pounds of rice.

The third camp to be used to house refugees, Elgin air force base, Fla., expected its first Vietnamese from Guam today. They will be welcomed with a glass of Florida orange juice and cookies.

The majority of those yet to arrive are without friends or relatives in the United States.

"We had to order 18,000 cots and three blankets for every cot," said Camp Pendleton commandant, Brig. Gen. Paul Graham. "They were sent to us from military bases all over the western part of the country."

Graham, who delayed his retirement to handle the refugees, said he received tentative word of the refugees coming to his camp last Saturday and the definite order Monday. Tuesday they began arriving.

The first arrivals in Arkansas huddled on the runway at the Fort Smith municipal airport near their huge air force C141 as Governor David Pryor told them:

"We hope you realize that we share the agony, pain and sorrow you have experienced. You find yourself in a new land. It's the nature of man to fear the unknown but let me assure you of the spirit of friendship of our people."

It was first mass arrival of refugees in midland America. In the crowd of 500 residents, and officials were people waving hand-lettered signs — all but one expressing wholehearted welcome.

Lam Van Pach, former director general of the National Rehabilitative Institute of Vietnam, was first off the plane. He was given a bouquet of carnations garnished with red, white and blue ribbons, and, obviously moved, told the crowd:

"We had to leave our country, all that we had. We hope the U.S. government will give us a chance to make again our lives, new lives."

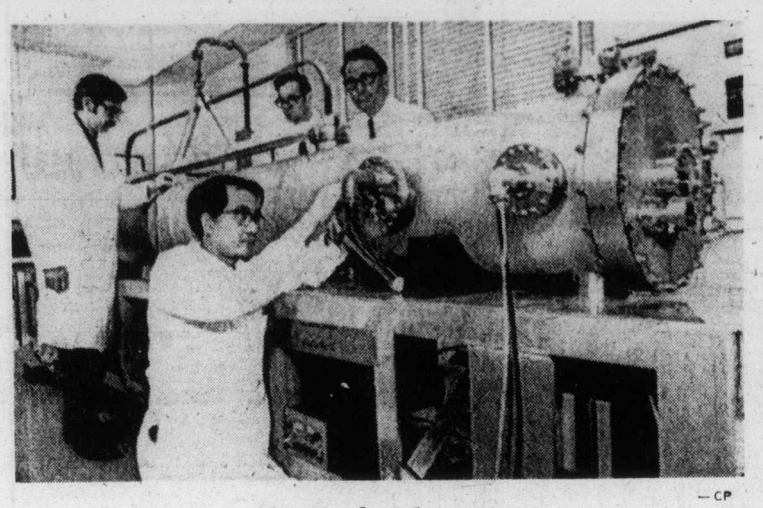

— CP

Atomic clock bang on

'Strangulated canary' gives correct time

OTTAWA (CP) — At precisely 11 a.m. Thursday the National Research Council started "the most accurate and stable clock in the world," which should lose or gain no more than three seconds during the coming one million years.

Cecil Costain, head of the research council's time and frequency section, says such accuracy is needed for navigation systems and some computer operations. Scientists, particularly radio astronomers, often need the exact time, which is measured down to about one-millionth of a second.

It is an atomic clock, so named because vibrations of an atom are used to measure the frequency of time. This one uses vibrations in atoms of cesium, a rare metallic powder like sodium and which is used commercially in some industrial cleaning substances.

The correct time is given on a digital dial, which is run by electricity, Costain said.

Anyone wanting the correct time from the national research council can get it for only the cost of a telephone call and a special clock costing more than $3,000.

The receiving clock must be able to communicate over the telephone with the research council's clock.

The seconds are measured off in beeps and the clock calling in has to be able to record the steady tone and the beeps and translate these frequencies into the correct time.

"It sounds like a strangulated canary," Costain said.

Growth key to success – PM

Basic priorities to guide Canada

OTTAWA (UPI) — Sound economic growth is the key to the success of five basic priorities set by Prime Minister Trudeau and his cabinet to guide the country for the next four years.

UPI learned the cabinet approved five general priorities and asked federal departments to flesh out the plans:

- "A more just, tolerant Canadian society,"
- "Greater balance in the distribution of people and in the creation and distribution of wealth between and within regions,"
- "More rational use of resources (which is) sensitive to the natural and human environment,"
- "Accepting new international responsibilities particularly with regard to assisting developing countries,"
- "An evolving federal state capable of effective national policies as well as sensitive, responsive and competent government at all levels."

According to government sources, Trudeau and his cabinet believe progress can be made in the priority areas only if there is economic growth. However, no one is predicting much growth for 1975.

Meanwhile, more than four years after the political kidnappings in Quebec and the declaration of the War Measures Act, the cabinet is still considering enacting emergency power legislation.

A document obtained by UPI listing five general priorities the government intends to pursue during this parliament lists the need for emergency power legislation under the law reform section.

The government brought into force the special war measures act in October 1970 after members of the separatist Front de Liberation de Quebec kidnapped a British diplomat and a Quebec politician.

Dredging controls to tighten

OTTAWA (CP) — Dredging companies charged with irregularities in contract bidding will be allowed to continue government work but under tighter controls, the government announced Friday.

The announcement by Works Minister C. M. Drury was heavily criticized by opposition spokesmen, who said the new controls would accomplish little.

The controls require firms bidding on contracts to provide "full disclosure of the factors in which the bids were made," Drury told the Commons, and to produce written proof that no collusion was involved.

5-Inch Continuous GUTTER in baked enamel
10% OFF
Takes care of itself for 20 years!
479-3232
FREE ESTIMATES
B.C. ALUMINUM

DON'T MISS IT!
SHRINERAMA
SATURDAY
May 3, Memorial Arena
2:30 - 4:30 p.m.
FOLLOW OUR SHRINE PARADE
Made up of special units from all over B.C. and the Pacific Northwest to our
GRAND PAGEANT!
Admission $1.00 toward Shrine Charity

CORPORATION OF THE TOWNSHIP OF ESQUIMALT

NOTICE OF TENDER

Tenders are invited for hauling away the garbage from the Esquimalt Sports Arena parking lot to the Hartland Road Sanitary Land Fill site. Specifications and forms of tender may be obtained from the Engineering Department, Municipal Hall, 1229 Esquimalt Road, and must be submitted before 4:00 p.m. May 6, 1975.

M. H. Campbell, P.Eng.,
Municipal Engineer.

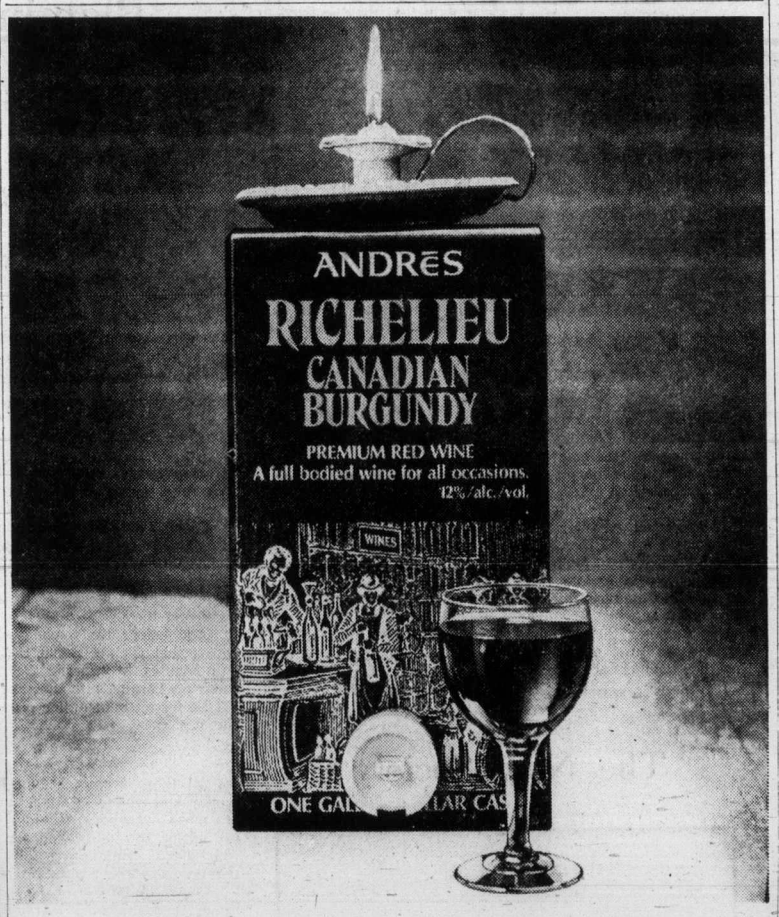

THE CELLAR CASK.
ANDRÉS – OF COURSE!

Premium, aged wine in a convenient, new package.

One full gallon (that's 6 bottles) of mellow Richelieu Canadian Burgundy in a convenient new Cellar Cask. This new wineskin-in-a-cask, with its handy carrying handle, protects the full-bodied flavour of the carefully-blended, wood-aged red wine to the last glass. And the built-in pouring spout makes it easy to serve on any occasion.

A fine quality wine: on tap

ANDRÉS
VINTNERS OF FINE WINES

SUPERB STYLING — The clean-line 21st century look!
MAGNIFICENT COLOUR — 100% Solid-State performance!
EXCELLENT VALUE — You'd expect to pay a lot more!

RCA FAMOUS ACCUCOLOUR RELIABILITY

26" AccuColour Super 90 Console
Model CCG924

- 1-Button AccuMatic 4 for automatic brightness, contrast, colour and tint.
- Black matrix picture tube.
- 26,000-volt modular chassis (only 4 tubes).
- Automatic fine tuning (AFT)
- Slide-out preference controls.
- Contemporary walnut woodgrain finish.

VALUE PRICED AT ONLY 689.95
Base 19.95 Optional extra.

Now's the time to buy that AIR CONDITIONER

RCA 'SIDE-SLIDER'
Similar to model ASD 600, but weighs only 60 lbs. Has 3 fan speeds and 2-way adjustable louvres. Use built-in deluxe quick-mount kit for a professional, airtight do-it-yourself job. Fits vertical sliding windows from 19½" to 42" wide.

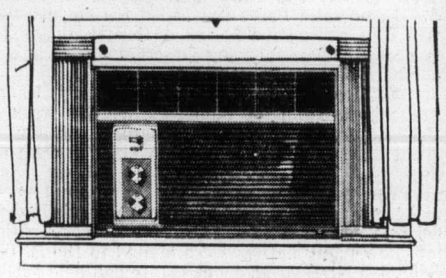

PRICED FROM 219.95

RCA WISE BUYS
The most-wanted features, Long-life performance, MORE FOR YOUR APPLIANCE DOLLAR.

SEALY POSTUREPEDIC ®
our very best . . . at everyday value prices!
Choice of personalized comfort: Extra Firm or Gently Firm. Both designed in cooperation with leading orthopedic surgeons — to promise "no morning backache from sleeping on a too-soft mattress." Try one!

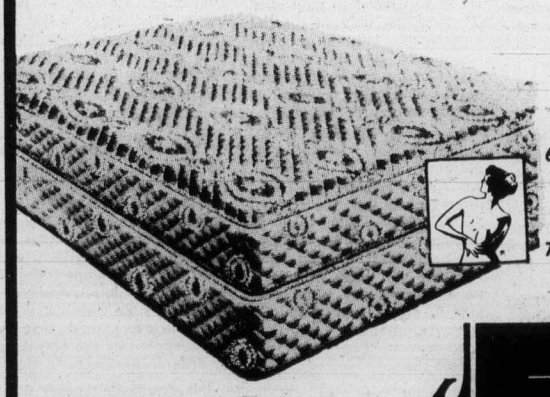

Full Size, each price $179.95
Queen Size 60"x80" 2-piece set $439.95
King Size 76"x80" 3-piece set $599.95

POSTUREPEDIC ROYALE
FROM $159.95
Twin Size ea. pc.

STANDARD FURNITURE
737 YATES ST. Downtown 382-5111

The Daily Colonist.

"An Independent Newspaper . . . The Organ of No Clique or Party"

1858 — Published every morning except Monday by The Colonist Publishers Limited at 2621 Douglas Street, Victoria, B.C., V8W 2N4. Second class mail registration number 0516. All undelivered copies or any notices respecting changes of address are to be sent to the above address. Member Audit Bureau of Circulation. — 1975

RICHARD BOWER — Publisher and Editor-in-Chief

Still defiant

FACED WITH THE SORT of situation that exists on the docks at Montreal, Quebec and Trois Rivieres, the lawmakers of this country must be disturbed by their own ineffectiveness.

On April 23 Parliament passed legislation requiring some 3,000 members of the International Longshoremen's Union to return to work. They had refused to accept the contract provisions of a conciliation board report after a three-week strike.

And they refused to obey the instructions of Parliament.

This is the second time in three years that the government has been forced to intervene in a Quebec longshoremen's dispute with their employers. In 1972, after the docks had been idle for two months, Martin O'Connell, who was labor minister at the time, introduced a bill banning strikes, slowdowns or lockouts involving Quebec port facilities. It was to be valid until the end of 1974. It had the desired effect.

But this time the dock workers defied Parliament. Next step is a court injunction, according to Labor Minister John Munro.

If an injunction is granted — and there can hardly be a doubt of it — refusal to comply could cost union executives $10,000 in fines, union members $1,000 each, and the union $1,000 a day for each work-day lost.

The International Longshoremen's regional vice-president for the Quebec region, Norman Quigley, has said the membership would be advised to return to work when Mr. Munro gives him assurance the government would reconsider the terms of the contract it imposed on the recommendation of the conciliation board.

This is adding insolence to defiance. And it is hoped the government will have the fortitude to refuse any such concession.

Indeed, the whole exercise is ridiculous. Parliament has enacted legislation that requires the union to send its members back to the docks. It should not be necessary to take the further process of injunction.

Parliament, surely, is the final authority and defiance of its laws should immediately involve penalties sufficient to deter it.

The Montreal local of the Letter Carriers Union was put under trusteeship on orders of the national executive for defying a back-to-work order last week. Its officers were suspended.

This was the action of a union determined to live up to its responsibility.

It is an example the longshoremen's officers would do well to emulate instead of trying to evade Parliament's instruction and make a mockery of the law.

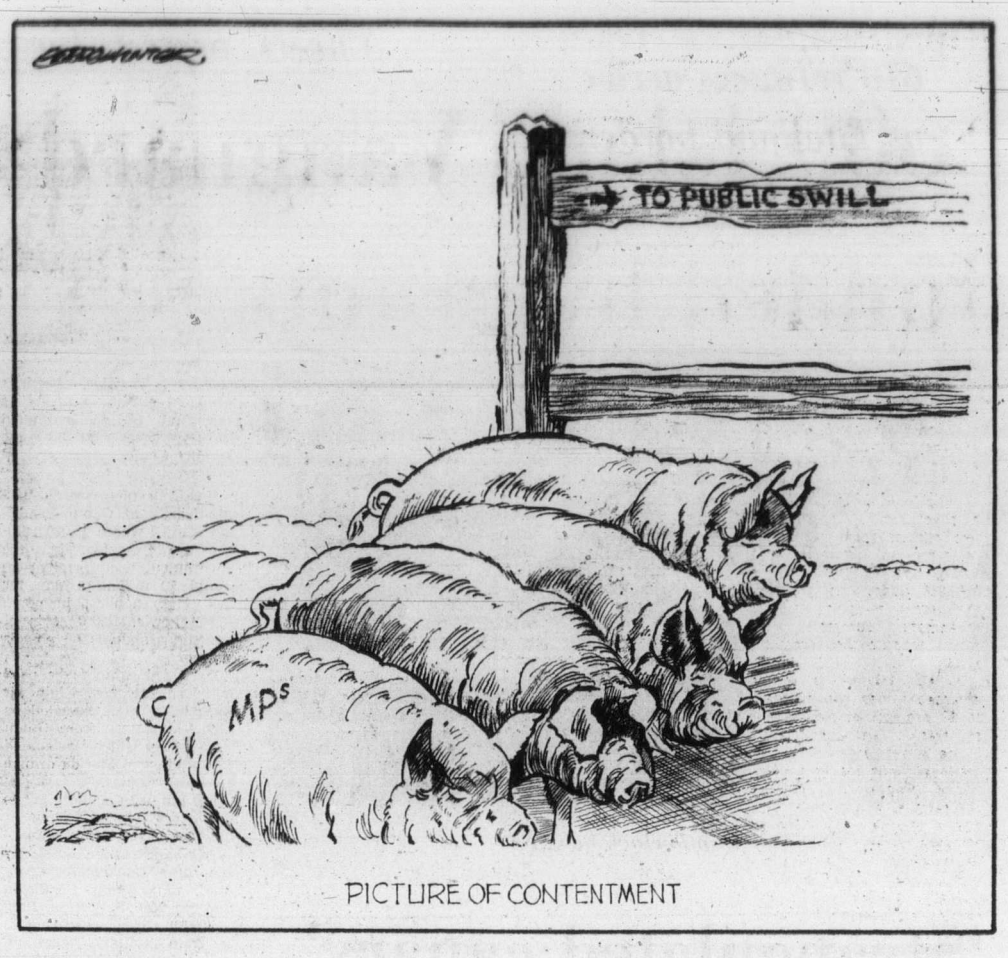

PICTURE OF CONTENTMENT

A choice for the voters

LIBERAL MLA ALLAN WILLIAMS may have done Education Minister Eileen Dailly an unintentional favor by making public a letter from her to Premier David Barrett, suggesting that education be financed entirely from provincial revenue rather than largely by local property taxes. Critics of the minister have blamed her for the lack of progress toward avowed NDP education goals, of which this was one. Mr. Williams may also have done the government a favor, by calling for a royal commission to study education and its financing — which is not only unneeded but would make an excellent excuse for further inaction by the Barrett administration.

As matters stand, and if there is no new commission on education to put aside the issue, British Columbians will have a fairly clear choice to make in the next election on the way the schools will be run and paid for.

The NDP promised before the last election that school taxes would be removed from homes and family farms over a five-year period, and that autonomy would be returned to local school boards. After more than 2½ years, school taxes are rising again for most property owners, there is no sign of relief, and it appears that when she wrote her letter last September, Mrs. Dailly argued in vain that local boards would have more policy-making power if relieved of financing responsibilities.

The Social Credit Party, on the other hand, has moved into territory where the NDP has defaulted. William Bennett is promising that a Social Credit government would cut down the central bureaucracy in education, return authority to the local boards, and "provide revenues for ever-improved educational facilities from real growth sources," such as resource-based income and sales tax, thus stabilizing property taxes.

It may be that two or three years from now, with a different government, we still shall be citing unhonored pledges. But no doubt many voters will be inclined to give Mr. Bennett the chance, since Mr. Barrett has failed.

Good point

FROM OTTAWA comes the report that the New Democratic Party has called for an investigation into arrangements for a formal dinner for Prince Charles, alleging discrimination against northern natives.

Ed Broadbent, NDP parliamentary leader, said reports from the dinner earlier this week at Yellowknife, N.W.T., indicated that only 22 of about 350 persons attending the function were natives.

The point Mr. Broadbent is attempting to make is a good one. However, we cannot help wondering when he is going to call for an investigation into how many natives were invited to the British Columbia NDP government's state ball held earlier this year.

In short supply

The Mindszenty Memoirs

By PETER WORTHINGTON from Toronto

It is a twist of irony that Macmillans, the firm publishing the memoirs of Cardinal Mindszenty, has also signed a deal to publish the Great Soviet Encyclopedia in English.

There are Hungarians who bitterly suspect that the encyclopedia deal was done at the expense of the Mindszenty memoirs, which have been on the market since November but are difficult to find in bookstores.

Raymond Hagel, president of Macmillans, says this will be the first time the 30-volume encyclopedia, the ultimate in Soviet intellectual orthodoxy at any given moment, will have been published in English. It will sell for about $1,500, take years to complete and will be of interest mostly to universities, governments, scholars and some businesses. "It will enable Westerners to see the facts on which Soviets come to their judgments," he said.

★ ★ ★

There are Hungarians who complain that they've tried to buy the English version of the Mindszenty memoirs to give to English friends — but major stores don't carry it, and it has not been widely reviewed.

Last year there was a spate of news stories about the memoirs — how the Vatican had abandoned Mindszenty in the name of detente, how he was fired as Primate of Hungary because he was "too anti-Communist."

Cardinal Mindszenty, the victim, proved too strong for his Communist captors, his integrity and dedication too uncompromising for even the Pope.

★ ★ ★

The bare bones of the Mindszenty story are well known: Pope Pius XII made him a cardinal in 1945; he was imprisoned, tortured and put on show trial in 1949 after the Communists seized the country; he was imprisoned eight years until freed during the 1956 Hungarian uprising, and for the next 15 years was confined to the American Embassy in Budapest — a constant reminder to the world of religious persecution by communism. He was considered an obstacle in the path of East-West detente . . . an anachronism . . . a remnant of the Cold War.

Eventually he left Hungary for the Vatican, sadly proclaiming that he had become an unwelcome guest of the Americans and would be obedient to the Holy See.

★ ★ ★

He was a conscience-jab — a constant reminder that the Kremlin with whom the Vatican increasingly sought rapport, actually embodied everything Christian ethics should abhor and resist. But the modern church has little patience with idealists. When Cardinal Mindszenty began work on his memoirs, the Pope in effect retired him as Primate of Hungary in 1973. Mindszenty did not go quietly.

He authorized press releases saying that he did not abdicate voluntarily and that the decision was taken "by the Holy See alone." He justified his disobedience on the grounds that the Catholic church in Hungary is not free, and that the Communist regime controls and runs the church. Mindszenty couldn't compromise his faith.

His memoirs tell a terrible story of suffering and endurance. It's the usual story in many ways — the cardinal humiliated, being forced to wear a clown's costume, of being stripped and repeatedly beaten, of being brainwashed and subjected to drugs until he was unable to remember even the beatings and had no awareness of his surroundings. He was forbidden even the mercy of sleep — perhaps the most heinous torture of all. Despite this he managed to stick to three resolves: 1. He would defend his church and never renounce it; 2. He would harm no individual, blame no one, mention no one; 3. He would avoid confrontation with other clerics who, not having his inner resources, might capitulate.

★ ★ ★

He was found guilty of conspiracy, espionage and illegal currency transactions and sentenced to life imprisonment.

The Hungarian edition of the memoirs was published in Toronto this winter by Weller Publishing and so far has sold 10,000 copies. It is a book that is surprisingly candid, restrained and devastating.

Mindszenty seems alien to today's church. In this he is comparable to Cardinal Slipyj, Primate of the Ukrainian-rite Catholic church, who endured 18 years of Soviet labor camps for refusing to renounce his faith. Cardinal Slipyj is also considered by the Vatican to be an anti-Communist embarrassment. It is said of him: "He was a prisoner of the Soviets — now he is a prisoner of the Vatican."

★ ★ ★

Both men feel betrayed; both are old — 83 this year; Slipyj on February 17, Mindszenty on March 29. Both are considered to be out of step with the church, but as has happened before with great spiritual forces, it may be the church that is out of step with them. They may be greater than their masters . . .

Copyright, Toronto Sun Syndicate

Strange statements

Blaming it all on spring

By RON POULTON

It is somehow entirely appropriate that the raucous and unlovely crow is highly regarded as one of the chief harbingers of spring. He matches the season better than the robin because he flies around stealing things and making derisive sounds. These bad habits put him in tune with a time of year when the weather mocks with dying winter and every breeze.

Now the weather and the crows can be forgiven. They don't know any better, and they're only doing what comes naturally. It is what humans do that puzzles me. Sheer relief at the passage of winter infects the brain.

Consider some of the strange statements that have been made recently.

★ ★ ★

Up pops a guy named Roger Decarie who, in the full flush of his power as president of the Letter Carriers Union, says, "We realize our responsibilities to the Canadian people and are sensitive to their needs."

Along about the same time, Eugene Whelan (who needs no introduction because it'd only get you into trouble, anyhow) stands up and bawls us all out for complaining about the high cost of eating, and some cattle producer takes to the radio to regret in heavy tones of mourning that we've got too many cows and the price of beef is going down.

And before the roaring in our ears stops, along comes a report that Claude Bennett, Ontario's minister of tourism, is campaigning to improve the quality of restaurant meals, and Ontario's housing minister, Donald Irvine, claims he has to pay $32,000 for an information officer because he can't get anybody cheaper.

★ ★ ★

All these seemingly unrelated statements are hinged on money and what you don't get for it by way of services in an era when everybody, whether they're producers or consumers, are crying the blues. You are being asked to believe, in other words, that while some folk must be getting richer by the minute everybody's going broke.

Given the temper of the times, it is not at all surprising that Roger Decarie should have felt he could worm his way into the nation's heart when he ordered a halt to selective strikes for one single day as a sign of what he called "good faith in bargaining."

Nor is it surprising that Claude Bennett was optimistic that he could rescue the starving tourist from cardboard French fries and plastic pies. Spring is an optimistic time and any attempt to upgrade the food in roadside cafes is bound to bring tears of gratitude to any motorist's eyes.

Donald Irvine's belief that he cannot hire a suitable information officer for under $32,000 is also symptomatic of these addled times. Most good information officers are baptized in the news world, where average salaries are somewhat lower than those given to big city garbage collectors.

★ ★ ★

Once they enter the civil service — where seldom is heard an encouraging word and the papers are shuffled all day — they have riches thrust upon them. Their jobs have fixed salary levels, which means that Irvine probably can't offer less.

If he could, the chances are he'd get killed in the rush of hungry wordsmiths who can't imagine anybody making $32,000 for putting anything on paper unless it's a ransom note.

As for Whelan and the beef producer, they, too are products of an environment that matches the silly season. In times long gone our forefathers rejoiced over bountiful harvests and bursting barns. They named a day for it, and called it Thanksgiving. Now they worry because plentitude sends the prices down.

You figure it out; I'm going back to bed.

Middle East initiative seized

The Soviets catch up

By DEV MURARKA from Moscow

At a stroke the Russians have destroyed U.S. Secretary of State Dr. Henry Kissinger's step-by-step approach to conflict resolution in the Middle East. They have also undermined Egyptian President Anwar Sadat's ability to arrive at a bilateral understanding with Israel that would have frozen the rest of the Arab-Israeli conflict. This is the simple meaning of Foreign Minister Andrei Gromyko's April 23 announcement that "Israel may get, if it so wishes, the strictest guarantees with the participation — under an appropriate agreement — of the Soviet Union, too. These guarantees would ensure peaceful conditions for the existence and development of all states of the Middle East."

★ ★ ★

Significantly, Gromyko chose to make this posture, which is at the heart of the three-point Soviet peace plan for the Middle East, known not at the time when Egyptian Foreign Minister Fahmi was visiting Moscow two weeks ago but at a dinner in honor of the Syrian Foreign Minister Abdul Khalim Khaddam. Equally significantly, Gromyko announced the Soviet proposal before the arrival this week of the Palestinian guerrilla leader Yasser Arafat.

The other two points of the Gromyko proposal are: Israel's evacuation of the occupied Arab territory and the creation of a Palestinian Arab state. Of course, as announced by Gromyko, it is the brief, most rudimentary outline for a possible settlement. But it has the merit of taking into account the fundamental interests of all parties concerned. It will give Israel the security of its frontiers which it has sought in vain for the past two decades. It will give the Arabs their land back as far as Egypt and Syria are concerned. And it will give the two super-powers, among others, a permanent role in the Middle East.

It is not certain whether the Soviet leaders discussed these proposals in such precise details with the visiting Egyptian foreign minister. They may not have done so because it now makes it impossible for Sadat to claim that the Arab world will stand to gain even if there is only a partial agreement between Egypt and Israel. But it is evident that Moscow has evolved this outline with great deliberation and thorough preparation.

Soviet experts make no attempt to deny that Moscow may have brought up the proposal for guarantees to Israel after consulting the United States. They argue that, as realists, they have to take into account the fact that America will have to be associated with any such guarantees, either jointly or unilaterally. Without American participation, Israel will not accept them.

★ ★ ★

It is possible, therefore, to argue that in the present climate in Washington, after the debacle in South-East Asia and setbacks in the Middle East, the Americans had little option but to let the Russians go ahead with their proposal. Whether the right degree of American support will be forthcoming for the Soviet plan remains to be seen. But Soviet experts are confident that even Kissinger will find it difficult to oppose it in principle.

Simultaneously, Soviet experts are strongly hinting that Moscow also expects a positive response from Israel. It may be that Tel Aviv's public response will be cautious and critical. But they assume that the primary purpose of the two still-unidentified emissaries of the Soviet Union who went to Tel Aviv earlier last month, and had talks with Premier Rabin and other government leaders, was to sound out Israel on such a guarantee. They found nothing to discourage them and this, in turn, encouraged Moscow to put the idea before the world public in an authoritative manner.

★ ★ ★

The bare outline has yet to be given a substantial body and it is hoped that the Middle East diplomacy in the coming weeks will be devoted to doing this. The Russians want to go to Geneva with most of the homework already done by all concerned and if possible with a detailed and concrete plan so that the conference does not bog down or drag on too long.

But from the Soviet viewpoint a key factor in the situation is the Saudi reaction. They argue that Yasser Arafat is too dependent on Saudi goodwill to defy Riyadh's wishes in the matter and if the new king blocks the proposal, there may be trouble ahead. For this reason, they were awaiting the arrival of Arafat particularly anxiously since he would bring word from Saudi Arabia. Soviet experts, however, point out that with the death of King Faisal, the Saudis may not pursue the same degree of hostility towards the Soviet Union and Soviet ideas on the Middle East. So, even on this score, they are not so pessimistic.

But above all, what matters to Moscow is that it has been able to seize the diplomatic initiative in the Middle East for the first time since the October 1973 war when Kissinger started making the running, leaving the Russians behind. Now they have caught up.

OFNS Copyright

The Now Society

"Have you got any idea of what it means to be an 11-year-old kid in this society?"

Today in history

By THE CANADIAN PRESS

Polish patriots proclaimed a new constitution 184 years ago in 1791 in an attempt to strengthen the political system. Under the old rules the king was elected and single members of the diet could veto any resolution. Because of this, Poland was unable to resist agreement by Russia, Prussia and Austria and in 1772 one-third of its land and half its population were annexed.

Russia and Prussia invaded Poland again in 1793, taking more land and Kosciuszko led the revolt which was crushed. Then Poland disappeared completely, swallowed up by neighboring empires.

1494 — Christopher Columbus discovered Jamaica.

1892 — Newfoundland enacted tariffs against Canada.

1919 — First commercial air service began in the United States and two women were flown from New York to Atlantic City.

1939 — Soviet foreign commissar Maxim Litvinov resigned and was succeeded by Vyasheslav Molotov.

1959 — Maureen Vanstone, 8, was killed by a lioness that escaped from a private zoo in Nanaimo.

Opportunities for Youth

609 Island jobs funded by grants

A post-natal program and the construction of a model sewage treatment plant are among the 25 summer projects in the Victoria area receiving funds under the federal government's Opportunities for Youth program.

Nearly 130 Victoria area young people will share $173,266 under the program that seeks to give students meaningful summer work which benefits the community.

In all, $699,000 is to be awarded under the program to 88 projects employing 609 students on Vancouver Island.

The largest single chunk of the local funds goes to a Saanichton program to provide recreational and cultural programs for native Indians in the area. Nearly $30,000 is to be awarded to that project which will employ 27 persons.

Nearly $16,000 will go to employ eight persons to continue the community school project in James Bay throughout the summer.

The Summer Youth Theatre gets $12,794 so that 11 young people can produce two plays for performances at Open Space and five Island communities.

Other projects to receive federal funds include:

● Day Camp Vic West gets $9,490 so seven young people can run a day camp for elementary school age children in Victoria West.

● Remedial Reading program will receive $2,304 so six persons can tutor pupils at the Tsartlip Indian day school near Saanichton.

● Native wilderness experience is to get $10,000 so that nine persons can take Victoria area children camping.

● Waste Composting project wil get $3,420 so three persons can make a working model of a secondary sewage treatment plant.

● All Kinds of People receives $3,985 for four persons to provide entertainment for senior citizens and the mentally retarded.

● Dig to Receive $8,217 for all 11 persons to improve trails in local parks.

● Natural Dyes of Vancouver Island is to get $8,888 so five persons can catalogue and publish their findings on native plants suitable as dyeing agents.

● Victoria and Its People gets $600 so one person can photograph Victoria residents.

● Vic West Handyman Service to receive $3,180 for four persons to provide a handyman service to low or fixed income residents in Victoria West.

● Summer Children's Art Program to receive $5,897 for three persons to give children's art classes.

● Dance Discovery to receive $5,615 so three persons can teach creative movement classes at elementary schools.

● University of Victoria Status of Women Research Project to receive $9,370 so five persons can study academic and professional roles of women at the university.

● Sidney and District Summer Sports Camp to receive $3,049 so three young people can encourage physical fitness for students between twelve and sixteen.

● Post-natal program to ceive $7,280 in order that four persons can establish a post-natal program for parents.

● Portable Exhibits of West Coast Bivalves to receive $3,800 so two persons can mount an exhibition for schools of bivalve molluscs.

● The Victoria New Quartet to receive $6,209 to allow five persons to perform concerts.

● Cordova Bay Community Involvement Projects to receive $ 11,643 for eight persons to run an arts and crafts program and a weekend coffee house.

● Community Brass to receive $7,330 for five persons to give concerts and musical workshops.

● Pheonix Squares to receive $1,000 so one person can make a film on regeneration.

● Fernwood Community History to receive $1,200 to allow one person to assemble a written, oral and pictorial history of the Fernwood area.

—Colonist photo by Ian McKain

Getting lift Bus designed to carry 12 wheelchairs and make travel comfortable for extended-care patients has been presented to Saanich Peninsula Hospital by Odd Fellows' and Rebekahs' extended-care hospital committee. Special blocking keeps wheelchairs in position on side-mounted hydraulic lift for loading and unloading.

Train more doctors – MLA

Perennial plea

Patrick McGeer (L-Vancouver-Point Grey) made his perennial appeal in the Legislature Friday for medical education facilities in the province.

He noted that only 80 doctors are graduated annually from the University of British Columbia, but the province licences 300 doctors a year, and 500 applicants are turned away from UBC's medical faculty every year.

McGeer said the big problem is that there are not enough basic science facilities, such as dissecting rooms and bio-chemistry laboratories, to train doctors.

Education Minister Eileen Dailly said it is hoped to increase facilities so 100 students can be graduated every year in the future.

And, she said, there will not be a medical faculty at the University of Victoria.

At least three new programs slated for the University of Victoria will probably have to be cancelled for lack of funds, according to Harvey Schroeder (SC-Chilliwack).

He said UVic needed a 42 per cent increase in funding to put in a faculty of law, and departments of nursing and social work, but had been given only a 26 per cent increase.

Mrs. Dailly said that if the university would make some readjustments of its priorities, funds would be sufficient to include the new programs.

Tax credits revised

Canadian Press

Premier Barrett introduced legislation Friday which would guarantee homeowners a minimum of $230 in property tax credits. Those over 65 would receive a minimum of $280.

The School Tax Removal and Resource Grant Act, which would replace the School Tax Removal Act passed last year, states that homeowners are not eligible for the resource grant if the $200 homeowner grant covered school taxes.

Last year, property owners whose total tax credits exceeded their school and general property taxes, received the difference as a cash payment of up to $29.

This feature has been dropped for 1975. The big difference is that whatever the rebate amount may be, up to $80, it will go directly to the municipalities, not the homeowner.

"One feature of the $30 resource grant is not being retained," Barrett said outside the house. "Last year property owners whose total tax credits exceeded their school and general property taxes received the difference as a cash payment up to $29. This feature has been dropped for 1975.

"This means that the minimum property tax charge will again be $1.

Movies 'hard to come by,' CITY-TV drops Baby Blue

TORONTO (CP) — CITY-TV, creator of the Baby Blue movie, announced Friday it has cancelled the program because the "product was hard to come by and we were not enjoying it any more."

The weekly erotic movie had put Channel 79 on the television map on Sept. 29, 1972 — the day after the station went on the air.

During its early days, the controversial program showed a number of films the station called erotic classics, including I Am Curious (Yellow), I Am Curious (Blue), Loving Couples and Camille 2000.

The station was charged with exposing an obscene performance in 1974 for showing Love Boccacchio Style. The charge has yet to come to trial.

PROVINCIAL COURT

A 24-year-old Victoria woman picked the wrong place Monday when she tried to utter a stolen cheque, prosecutor Peter Birkett said Friday in Victoria Provincial Court — she went to the store where the cheque owner worked.

Linda Lenore Robinson, 2310 Quadra, pleaded guilty to one charge of attempting to utter the stolen blank cheque for $20 Monday and another of shoplifting a $1.69 bottle of lotion Wednesday at The Bay.

Birkett said Mrs. Robinson told police she took six personalized blank cheques and four pieces of identification April 25 from a woman's apartment in the building where they both lived.

Three days later, she took one of the cheques to the Safeway store at 1644 Hillside and tried to cash it for $20 but a male employee to whom the cheque was presented realized the name on it was that of a fellow worker whom he knew. Police were called.

Birkett read a record for Mrs. Robinson which included one conviction for theft, one for possession of narcotics and 10 for uttering, all in 1972.

When Judge Harold Alder said he wanted a pre-sentence report before sentence May 23, Birkett asked that Mrs. Robinson be kept in custody. But because Mrs. Robinson is divorced, has one child and expects a second in June, Alder released her in her own recognizance in the sum of $200.

□

Charles Earle Leard, 22, of 3159 Shelbourne, and Kenneth Ray Wellburn, 22, of 3789 Quadra, were also remanded by Ostler to May 23 for a pre-sentence report and sentence following pleas of guilty to a joint Saanich charge of possession of marijuana for the purpose of trafficking.

Prosecutor Derek Finall said police stopped them in a car at Tattersal and Salsbury Way. Seventeen one-ounce bags of marijuana were found on the two men, in the car or at Wellburn's residence.

Finall said the two admitted to police they had bought one pound of marijuana, bagged it in ounce lots and "were going to sell it." Both men are free on bail pending sentence.

□

At about 2:30 a.m. Friday, Randy Charles Collette, 18, of 455 Boleskine, and a friend were beside a B.C. Telephone building on Johnson. Collette thought a plate glass window 100 inches by 71 inches would be a good test of a karate kick.

So he showed his friend how to do it but, unfortunately the window broke. In court, Collette pleaded guilty to a charge of mischief and was put on a six-month term of probation by Alder.

The judge said Collette must pay B.C. Tel $335 by Aug. 31 as the cost of replacing the window.

□

In the court section of Judge William Ostler, a three-month jail sentence followed by two years' probation were set for Lea Crowley, 22, address not known, while Sharon Margaret Lawson, 20, address not known, as put on probation for two years.

The two women pleaded guilty April 23 to a joint Victoria charge of theft. They had originally been charged with robbery after an incident Sept. 17, 1974, in which an 82-year-old Chinese-Canadian man was robbed of $1,109 during a conversation in the 500-block Fisgard.

Ostler said Miss Crowley showed "a high degree of criminality" in grabbing the man's roll of money while Miss Lawson only helped by carrying the money. Miss Lawson also was fined $250 after admitting false pretences in cashing a $45 cheque at a Victoria store Sept. 8.

□

Daniel Bradley Cain, 19, delayed a decision before Alder on his election of trial method on a six-count Victoria and Esquimalt charge which includes two counts of kidnapping and resulted from a day-long police drama April 8. This charge and three others of armed robberies and escape are to be called again next Friday.

□

Ronald Joseph Thomas, 26, and Margaret Kwasnicki, 25, both of 139 Menzies, chose trial by county court judge on a joint Victoria charge of possession of marijuana April 10 for the purpose of trafficking. Alder set their preliminary hearing for July 3.

Balanced drug data 'mandate'

Canadian Press

The chairman of the British Columbia Alcohol and Drug Commission said Thursday the commission will not censor valid material on any aspect of drug use, even if it is favorable to a drug.

Peter Stein said in an interview that the commission's drug information kit, attacked by some MLAs as being too soft on drugs, concentrates on using data which have been scientifically proved and are verifiable.

"We are responsible for giving a balanced picture of known drug effects as part of our mandate," he said.

For that reason, the information kit contains such comments on marijuana as that many users find sex more enjoyable while using the drug, or they have feelings of well-being or hilarity after smoking it.

Inclusion of these facts does not mean the commission condones marijuana or thinks it is healthful, Stein said.

He noted the first page of the kit says, "we would stress that any drug is potentially dangerous."

"I am not interested in whitewashing the dangers of pot or any other drug," Stein said.

He said he believes evidence will eventually show there are long-term dangers in prolonged or excessive marijuana use.

Until there is such evidence, however, he said, the commission should not "jump in premature statements that'll just turn kids off."

The kit was produced for teachers, counsellors and other professionals. Education Minister Eileen Dailly said Wednesday her department would review the kit.

ABC cuts 9 shows in ratings battle

ABC virtually completed the program schedule on the three U.S. networks next season by combatting its worst ratings in years with nine cancellations and seven replacements.

In a statement that came one week after NBC's new season and three days after the CBS schedule, ABC dropped veterans Odd Couple and Kung Fu, its Tuesday and Wednesday 90-minute movies and newcomers Kolchak, Karen, Caribe, Christine Love and Hot I Baltimore.

The third U.S. network said it planned two series of 25 two-hour films on Fridays and Sundays but did not say if these would be movies made for TV or theatres, or a mixture. It also said a new western series will be announced shortly.

Main item in the ABC newcomers is the spy series Matt Helm with Tony Franciosa. Martin Milner, whose Adam-12 was cancled by NBC, will return in Swiss Family Robinson.

Howard Cosell will head a Sunday variety hour, as ABC announced some months ago. A Mel Brooks spoof of Robin Hood entitled When Things Were Rotten is also on the ABC lineup. Jack Webb will produce Mobile 2, with Jackie Cooper as a TV newsman.

Other new ABC shows will be a police hour called Starsky and Hutch, an ethnic comedy entitled On the Rocks and an epic about a ghetto teacher called Welcome Back.

Woman named

The Victoria woman who suffered from minor smoke inhalation Thursday night in a fire at the Regency Shield Hotel, 724 Yates, was identified Friday by police as Mrs. Isabell Dixson, 77.

She was overcome in room 508 after the fire of unknown origin started in room 501, whose occupants were away at the time.

THE ORPHEUM LOTTERY IS BACK WITH $200,000 IN PRIZES.

Last year The Orpheum Lottery was such a success that this year it's back, bigger than ever! By entering The Orpheum Lottery you're helping to raise funds for the restoration of an important part of Vancouver's past, the grand old Orpheum Theatre. And you could be the Grand Prize winner of $120,000!

1st Prize $120,000
2nd Prize $ 25,000
3rd Prize $ 15,000
Plus 7 Consolation Prizes of *$1,000* Each!
Plus 2 Early Bird Draws with *$33,000* in Prizes!
Ticket Sales Close July 21, 1975

$2.00 Per Ticket *SEND FOR YOUR TICKETS TODAY!* **MAIL TO:** THE ORPHEUM LOTTERY P.O. Box 309, Station 'A' Vancouver, B.C. V6C 2M7

(please print)

NAME
STREET APT. No.
CITY/TOWN TELEPHONE
PROVINCE POSTAL CODE

No. of tickets ☐ @ $2.00 per ticket Amount enclosed $
No. of books ☐ @ $22.00 per book of 11 tickets Amount enclosed $

NO TICKETS WILL BE ISSUED UNTIL YOUR REMITTANCE IS RECEIVED.
Do not send cash in the mail. Make money order or cheque payable to The Orpheum Lottery.
Authorized by the Province of British Columbia under license number 16075.
VCT 2

The ORPHEUM LOTTERY

Tickets available at: Proceeds go to the restoration of the Orpheum Theatre.

All Famous Players Theatres

GET YOUR TICKETS TODAY!

'Empty your till' note implied threat—judge

Did the words "Empty Your Till" printed on a brown paper bag constitute the threat of violence needed to sustain a robbery charge laid after a $1,484 Victoria bank holdup March 12?

In a seven-page written judgment which was believed to have set a Canadian precedent, Judge William Ostler of Victoria Provincial Court said Friday that they did.

As a result, he convicted Kenneth George Katrensky, 27, of 308 Edward, after a two-day trial on a Victoria charge of robbing teller Donna Lee Budd at the Bank of Nova Scotia, Douglas and Courtenay.

Katrensky was remanded to May 23 for a pre-sentence report and sentence.

Ostler studded his judgment with more than a dozen court precedents and legal definitions, making as his first point the fact that the offence of robbery may be committed in different ways.

In Katrensky's case, he said, prosecutor C. W. Vause had specified a charge of robbery with use of threats of violence "for the purpose of extorting whatever is stolen or to prevent or overcome resistance to the stealing."

He said the simple facts of the case were that Miss Budd opened her wicket to see the bag and its printing. She stared at Katrensky briefly and he grinned back. She had about $5,000 in the wicket but gave him only loose bills in one of the three drawers, the only drawer with marked money.

He walked out slowly and was followed for about two blocks until police arrested him. He had $1,484 on him, including the bag and marked money.

Ostler particularly noted that, after Miss Budd gave Katrensky the money, Katrensky pointed a finger to her right side. She asked if he wanted coins, he put one hand under his jacket and then pointed again. She concluded he wanted the bag and gave it to him.

The judge quoted Miss Budd as saying she did not think Katrensky was dangerous but the hand movement made her think he had a gun.

Ostler called the case "most unusual and perplexing (posing) a legal question of some difficulty and consequence" — the question raised by the claim of defence lawyer Ted Pollard that there was no threat of violence and therefore the offence was theft, not robbery.

He again quoted Miss Budd, this time as saying Katrensky grinned but "I didn't think it was a joke."

Said Ostler: "All smiles are not amicable. A killer may grin and, of course, a smiling person would appear to onlookers to be a bonafide customer rather more than would a grim-visaged one."

So, the judge asked, did the crown prove Katrensky's conduct was a threat? Did Miss Budd feel threatened? Did she have reasonable and probably grounds for her fear?

His answer to each was yes. He said Miss Budd deduced Katrensky was not dangerous as long as she obeyed the order to "Empty Your Till."

She felt "she had no option because of the menaces implicit in the totality of the conduct of the accused (and) handed over the money against her will because she concluded she was face to face with threats of violence.

"Surely, in common sense, in these circumstances the complement of the phrase 'Empty Your Till' is 'or else."

SAWS SHARPENED
ISLAND SAW CO.
617 Chatham St.
385-5500

Old booze pays well

MEMPHIS, Tenn. (UPI) — When Donald Moore's party ran out of booze one summer night in 1972, he opened a bottle of 1929 Chateau Mouton Rothschild he found lying around. Now it has been Agreed he should pay the owner of the wine $500 — still something of a bargain. The same vintage recently sold for $1,500 in California.

He sets sights on big prize

ROYAL OAK, Mich. (AP) — George Kelber, who says he has had winning tickets in the Michigan lottery every week since it started in November, 1972, has his eye on the $1-million prize. Kelber is among the 30 contestants who will vie in the 18th millionaire drawing May 11, marking the third time he has qualified for the big money.

Bands all day—honors at night

By BERT BINNY

Non-competitive band classes continued Friday at Lansdowne junior high school and in the evening an honors concert, piano classes and classes in original composition were staged as Greater Victoria music festival highlights.

The original compositions were presented before adjudicator Ernst Schneider at Christ Church Cathedral hall.

Among the competitors in the intermediate division was Vicki Gray who first entered her creative talents at the 1970 festival when she was 10 years old.

The following year she appeared with six of her own piano pieces, including a musical satire, Czerny's Little Friend, and The Rabbit, which drew spontaneous applause, usually unheard at the festival. She then earned high commendation from the adjudicator, Dr. Murray Adaskin, and 90 points.

Last year Vicki was back again to take the original composition award while this year she had four competitors.

The ballet-dance division closed its 1975 activities Friday with the honors program at Oak Bay junior high school. The evening offered 26 items selected from more than 60 classes and presenting scholarship winners. Ballet, tap, acrobatic, creative and character numbers were all included.

The last three piano classes, all for duets or two-piano teams, went on at the Newcombe Auditorium. But the selection of the 1975 piano solo champions is scheduled today at 8 p.m., again at the Newcombe Auditorium.

SPRING TUNE-UP

YOU AND YOUR TOYOTA WILL FEEL BETTER.

Leave Your Toyota with S & H Toyota and our experienced technicians will provide a thorough Spring Check

SERVICES CHANGE OIL AND OIL FILTER • MINOR TUNE-UP • CLEAN BATTERY TERMINALS • REPLACE FUEL FILTER • INSPECT COOLING SYSTEM • INSPECT DRIVE BELTS • CHECK OPERATION OF WINDSHIELD WIPERS/WASHERS • REMOVE SNOW TIRES • CHECK AND ROTATE REGULAR TIRES • INSPECT STEERING AND SUSPENSION • INSPECT EXHAUST SYSTEM • CHECK BRAKES • CHECK LIGHTS

GENUINE TOYOTA PARTS OIL/OIL FILTER • TUNE-UP KIT • AIR FILTER • WIPER BLADES

4 CYL. 33.85 Plus Tune-up Parts

SAUNDERS-HITCHMAN TOYOTA

2040 Cadboro Bay Rd. at Fort & Foul Bay 592-2471
Dealer Lic. No. D1460

TOYOTA
you've come to the right place

Come to Bedding Plant Land — where you'll find the largest selection of top-quality bedding plants — the quality you'd expect from Cedar Hill Nursery. Over 2½ acres of high quality stock. We sell beauty for your garden; evergreens, flowering shrubs, roses, shade and fruit trees, fertilizers, etc.

We're Closed Wednesdays!

CHARGEX

Open 9-5:30 Daily
10-5 Sundays

Cedar Hill
NURSERY and GARDEN CENTER
1551 Cedar Hill Cross Road
(Half block west of Shelbourne)

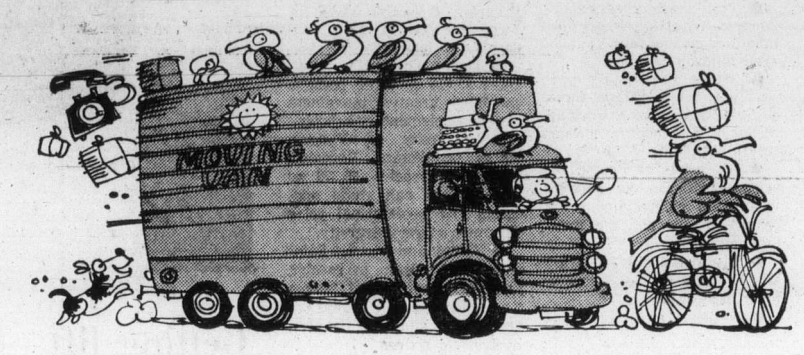

We're moving our reservations office

British Columbia Ferries have opened an enlarged new Reservations Centre to provide faster, more convenient, more efficient service. Call the number listed below for your area to make a reservation on any of the following routes.

Kelsey Bay—Prince Rupert via the "Inside Passage" (MV "Queen of Prince Rupert").

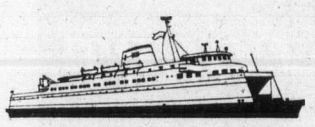

Gulf Islands—Mainland between Saltspring Island and Tsawwassen (Vancouver) with stops at North Pender, Mayne (connections with Saturna) and Galiano Islands.

Northern Vancouver Island between Kelsey Bay and Beaver Cove along Johnstone Strait (MV "North Island Princess").

To reach the RESERVATIONS CENTRE from—
SALTSPRING ISLAND
Phone 537-5131 (toll free)
PENDER, MAYNE, GALIANO AND SATURNA ISLANDS—
Phone 629-3222 (toll free)
OTHER AREAS OUTSIDE THE VICTORIA FREE-CALLING AREA—
Place a long distance call to
Victoria 386-3431 or Vancouver 669-1211

Within the Greater Victoria free-calling area you will be connected to the reservations centre by calling . . .

386-3431
between 6 am and 10 pm

For your convenience, please be prepared to **give your license plate number** to the reservations clerk.

British Columbia Ferries
Department of Transport and Communications,
Honourable Robert M. Strachan, Minister

Bunny Hurn founded drama festival

Long-time principal dies

Long-time school principal H. S. (Bunny) Hurn died early Friday, at the age of 80, after a lengthy illness.

Born in Newport, Wales, he came to Canada in 1914 and became a teacher in 1921. He became a principal in 1928 and worked in that capacity at Burnside, Victoria West, Victoria High, and South Park schools until resigning in 1947.

He then became director of school and community drama for the department of education and later was district superintendent of schools.

He was founder of the Greater Victoria Schools' Drama Festival in 1940, the same festival which opened Friday night for its 35th time.

Hurn is survived by two sons, Kenneth and David, both of Victoria, and six grandchildren. Kenneth Hurn is principal of Sentinel School, Saanich.

The funeral will be held at McCall Bros., 1400 Vancouver, at 3:30 p.m. Tuesday.

Stickup note false alarm?

A Victoria woman received quite a jolt Thursday morning when she completed a savings account deposit slip at a Victoria bank and then noticed writing on the other side.

Victoria police disclosed Friday this is what Mrs. Leona Clark, 3180 Midland, read on the back of the slip in the Royal Bank branch at 1108 Government at about 11:10 a.m.:

"This is a stickup. Do not press the alarm. Do not scream. Just hand over the cash."

Mrs. Clark immediately handed over the apparent holdup note to a teller, who notified manager Les Bonar, who called police.

Police said the note could have been either a hoax or the real thing but, in view of recent holdups, they were investigating as if someone had planned a holdup and written the note before giving up the idea.

RONALD POSTINGS
wishes to announce
the opening of his
practice as
DENTAL MECHANIC
Associated with
S. Shaw
3937 Quadra
383-7227

Indian affairs department 'could go'

The Indian affairs department could eventually disappear, Indian Affairs Minister Judd Buchanan said in Victoria Friday.

Buchanan, in Victoria for talks with Norman Levi, provincial minister responsible for Indian affairs, said that as a result of the decision by the Union of B.C. Indian Chiefs to reject all federal funds, his department could eventually crumble away.

However, he added, the decision was made by Indian leaders and some of the poorer bands may not be prepared to do without federal money.

Bill Cooke, the department's district supervisor for South Vancouver Island, said Friday in a telephone interview from Nanaimo that the situation both in the office and on the reserves is very confusing.

"And that's the understatement of the year."

There's no clear understanding among the Indian people of what went on at the Chilliwack meeting where the rejection decision was made, he said and the department is picking up its information from press reports, he said.

The decision still has to be ratified by local band councils, and if it is, there would have to be "staff adjustments," possibly including layoffs, Cooke said.

But he said it will be easier to assess what action will be taken by the department when the Indians determine exactly what course they will follow.

"I'm not sure yet what the response will be from the people," he said.

The southern district includes 19 bands with a total population of about 4,500, and administers a $5 million budget.

Last year, about $1.5 million was spent on welfare, and this year about one-third of the on-reserve population is dependent on social assistance, he said.

More than $100,000 will be spent this year on education for the four bands in the Victoria area, he said, adding it is unlikely that the rejection will include education funds.

Cooke said the charge made recently by Indian leaders that most government money is used to finance the department's bureaucracy is "ridiculous."

This year's administration budget is about $830,000, he said. The district employs a staff of about 25, including teachers in federal schools.

When asked to comment on charges that the Indian affairs department has been unsuccessful in helping Indians, Cooke said: "The department is trying to respond to Indian people, but perhaps slowly."

If the decision to reject all funding is ratified, Cooke said, the department will respect the action and not attempt to keep running programs outside of official band channels.

Join one of
CN's TWO
escorted fall tours
to the
MARITIMES

Sept. 21st to Oct. 11th
or
Sept. 28th to Oct. 18th

Board Canadian National's Super Continental at Vancouver or Kamloops for a tour that takes you across Canada to the magnificent Maritimes. Includes stops at Montreal, Quebec City, St. John, Kentville, Halifax, Charlottetown, Ottawa and more.
As low as $895.00, from Vancouver, including rail fare, berth, dining car meals, hotel accommodation, sightseeing tours, charter bus trips, transfers and gratuities.
For further information and reservations contact:
Your CN travel agent or any CN passenger sales office.

CN

Shriners' parade held today

A convention of more than 2,000 Shriners will parade through Victoria today and then perform a drill pageant in Memorial Arena.

The parade will begin at 12:30 p.m. at Menzies and Belleville and go along Belleville, Government, Humboldt, Douglas, Forty Blanshard, Yates, back to Douglas and then along Caledonia.

It will end at the curling rink on Calendonia at about 1:30 p.m., according to Shriners chairman Douglas Brock, and then the members will march into the Memorial Arena where a music program begins at 2:30 p.m.

More than 700 men will walk in the parade and later drill and play music in the arena. The pageant of precision drill teams, bands and a memorial service will last two hours and admission will cost $1.

Forces receive large copters

OTTAWA (CP)—The first of eight large helicopters for the Canadian Forces have arrived in Ottawa after a flight from its manufacturer, Boeing Vertal Co. of Philadelphia.

The 99-foot Chinook, which will work with both Mobile Command and search and rescue, has a cruising speed of 150 knots and can carry 14 tons of equipment 1,200 nautical miles. It can carry 44 combat-equipped troops or evacuate 24 casualties on stretchers.

FOR PEOPLE

For enterprising people, people with a sense of pride in their accomplishments, there is a special financial organization. One that does more than offer savings, loans and convenient financial services. One that lets them share in its ownership and gives them a special understanding of their financial needs.

This financial organization is a credit union. There are now more credit union offices than any other financial organization in B.C. serving more than half a million people. There's a credit union not far away ready to welcome you.

Ready to help you get things done.

CREDIT UNIONS
The way to get things done!

BE SURE TO ASK FOR YOUR PARKING VALIDATION STAMPS

SATURDAY, 9:30-11:00 A.M. ONLY
AT THESE DOWNTOWN STORES

Don't miss this timely saving on
Decorative bulbs
Dahlias 3 per bag. bag. 1.39
Gladiolas, mixed colors. 25 per bag. bag. 1.39
Canna Lilly, red and yellow 2 per bag. bag. 99¢
Garden Shop, Main Floor, Home Furnishings Building
382-7141
EATON'S

CO-ORDINATED SPORTSWEAR
• Pants • Jackets • Skirts • Vests
40% OFF Regular Prices
Taylor's apparel LTD.
713 Yates St. 383-6915

45" BRUSHED DENIMS
New colors, Reg. $4.00 and $4.50 yard, 90-Min. Special, yd., 2.69
45" PRINTED CORD
This co-ordinates beautifully with the above denims.
Reg. $5.00 yard, 90-Min. Special, yd. 3.29
Saba Bros Limited
1130 Douglas St.
384-0561

PORTABLE ELECTRONIC CALCULATOR
Mini 8 solid state 4 function pocket model. Features floating decimal, raises any number to any power, gives decimal equivalent of one over any number, chain and mixed calculations, true credit balance. Weighs 4-oz., battery not incl.
SALE 18.77
FRIENDS 'N' NEIGHBOURS
FIELDS
Downtown Store 1420 Douglas

• POLYESTER PULL-ON PANTS 10.99
• SHIRTS 9.99
• PANT SUITS 19.99 to 34.99
RJ fashions
725 YATES ST.

10W-30 MOTOR OIL
Case of 24 1 quart tins, 17.88
Your chance to stock-up and save on Drive 'N' Save quality motor oil at a special Saturday 90 minute price. Limit one case per customer.
Hardware, Downstairs
the Bay
385-1311

ARMCREST FOOTBALLS
90 minute special, each 4.99
Official size and weight footballs are triple lined, have pebble-grain leather. Sporting Goods, Downstairs
the Bay
385-1311

MEN'S HI-TOP WORK BOOT
All leather top, 10 eyelet, mocassin toe. Oil resistant composition sole. Cushioned insole. Goodyear welt.
Sizes 7 to 12.
Regular $18.95 Sale $15.99
MEN'S ANKLE CANVAS RUNNER
For gym, beach, tennis, sports. Mixed lot at a sneaky price! Broken sizes
6 to 12
Regular $2.49 Sale $1.89
SPENCER'S STORES LTD.
1110 GOVERNMENT Downtown

For the gardener
"Pacific Gardener"
2.99
For the novice or experienced gardener, this book has been written especially for the Pacific Northwest. Packed with useful information. Coil binding, well indexed. Limit 1 per customer.
Books, Lower Main Floor
382-7141
EATON'S

CHIPPED FOAM PILLOWS
Attractive floral and corduroy coverings in colours of Gold, Orange, Green, Brown, and Pink. Sizes 14x23.
2 for 3.00
Woolworth

HASSOCK
Woven fabric cover in gold, green, brown, or orange. Reg. $42.95.
90-MIN. SPECIAL NOW
22.95
737 YATES
382-5111
STANDARD FURNITURE

Stock up now for all your Picnic Supplies
Time for outdoor! Stay out of the kitchen when the warm weather beckons. These picnic needs will help. 20 plasti-sized plates, 8¾" 79¢, 20 insulated styrofoam cups, 7 oz. size, 29¢. Limit of 2 of each item per customer.
Picnic Supplies, Lower Main Floor
382-7141
EATON'S

PORTABLE RADIO
AM-FM, AC-DC complete with batteries, simulated leather carrying case, and ear plugs.
90-MIN. SPECIAL
15.95
737 YATES
382-5111
STANDARD FURNITURE

OVER 8,000 PARKING PLACES DOWNTOWN EVERY DAY!

High platform SANDALS
Black and white
White Sandals Flat and Mules,
7.97
A buy you can't deny.
STYLERITE SHOES
1404 Douglas
385-3613

SHOP EARLY! LIMITED QUANTITIES! NO PHONE ORDERS!
"THERE'S ALWAYS SOMETHING GOING ON!"

Toronto trading

TORONTO (CP) — Western oil shares paced a strong advance on the Toronto stock market Friday, recording their best gains in more than three months. Trading was active.

The western oil index closed at 178.14, a high since Aug. 9, gaining six points on the day.

The index began its climb following a report by the bp-Ranger oil group it had encountered oil-bearing sands in a North Saskatchewan well.

Trading was halted for most of the morning in Ranger Canada, pending the announcement. The stock closed at $20¾, up 1½.

Trading was halted for about an hour at mid-session in shares of Harlequin Enterprises, pending news of a planned three-for-one stock split. The stock rose ⅞ to $19, a high for the year.

Simpsons Ltd. was down ¼ to $8¼. The company reported a first-quarter loss compared with a profit for the coresponding period of 1974.

CLOSING AVERAGES

154 Industrials	184.40	+0.83
12 Golds	379.21	—6.28
29 Base Metals	70.69	Unch
19 Western oils	178.14	+6.00
Volume 2.82 million.		

BOX SCORE

	Fri	Thurs
Issues traded	629	646
Advances	250	224
Declines	174	185
Unchanged	205	237
New highs	—	—
New lows	—	—

ACTIVE STOCKS

Vol.		Close	Chge.
80395	Bow Valley	17⅝	+1⅛
54769	Imperial Oil A	28½	+ ½
42400	Scottish and York	2.09	+.05
38780	Simpsons Ltd.	8¼	— ¼
38105	Kaiser Res.	9⅞	+ ¼
29600	Scott-LaSalle	1.55	—.20
28087	Candn Pacific	16	+ ¼
27900	Comn With Holiday	3.00	+.05
27860	Shell Cda	16	
24735	Massey	17¼	+ ⅛
	Mines and Oils		
312900	Sunningdale Oils	5⅞	+ ½
147500	Trans Cda Res.	.61	+.01
85100	Candn Export Gas	3.70	+.25
65000	Oakwood Petee	.92	+.10
39000	D Eldona Mines	.32	+6½

GROUP AVERAGES

Banks	302.63	+3.07
Beverages	284.10	+2.46
Chemicals	120.92	+1.08
Communications	389.79	+4.44
Const. mat.	153.55	+0.45
Food proces.	270.25	+0.54
Gen. manuf.	166.04	+0.29
Indus. mines	117.37	+0.40
Merchand.	367.33	—6.79
Oil refining	220.42	+2.48
Paper-forest prod.	107.31	+0.47
Pipelines	158.25	—0.46
Real estate	174.29	—0.35
Steels	201.84	+0.45
Trust and oan	238.47	+0.32
Utilities	138.82	+0.22
Miscel.	132.12	+1.13

Up 14 Down 3

TORONTO CLOSING STOCKS
Distributed by CP
Toronto Stock Exchange—May 2

Complete tabulation of Friday transactions. Quotations in cents unless marked $. z—Odd lot, xd—Ex-dividend, xr—Ex-rights, xw — Ex-warrants. Net change is from previous board-lot closing sale.

Stock	Sales	High	Low	Close	Net Ch'ge
	A and B				
Abby Glen	3200	289	288	289	+ 1
Abitibi	7505	$9⅞	9¾	9⅞	
Abitbi 7½p	1400	$42½	42½	42½	
Acklands	300	$14½	14½	14½	+ ⅛
Acklnd 2p	200	$14¾	14½	14½	− ¼
Acme Gas	2500	7	7	7	
Acres Ltd	2852	$8½	8¼	8⅜	
Acres A pr	720	$35½	35¼	35¼	− ¼
Advocate	700	160	160	160	
Afton Min	300	390	385	385	− 5
A.G.F.M	1600	210	210	210	+ 5
Agnico E	3900	$6	5⅞	6	− ¼
Agra Ind	100	$5⅛	5⅛	5⅛	
Akaitc	15800	175	170	170	− 7
Albany	2500	33½	33	33½	+ ½
Alt EG	13770	$7⅛	6⅞	7	
Alta Gas A	5051	$12⅞	12⅝	12⅝	− ⅛
Alta G C p	z20	$58	58	58	
Alta Nat	1892	$21	20¾	20¾	+ ¼
Alcan	17263	$23⅜	23¼	23⅜	− ⅛
Algo Cent	5100	$15	14¾	14¾	− ¼
Algoma St	1703	$26⅞	26⅜	26⅞	+ ⅛
All-Can B	1100	225	225	225	
Allarco Dv	z115	$10⅛	10	10	
Alliance B	200	475	475	475	− 5
Alminex	200	$5½	5½	5½	
Am Bonza	8440	215	200	215	+20
Am Larder	1000	36	36	36	
Am Leduc	2200	5	5	5	
A Quasar P	800	$10½	10½	10½	+ ½
Andres W	670	$8⅛	8	8	− ⅛
Ang CT 315	z65	$30¼	30¼	30¼	
Aquitaine	1730	$20	19⅜	20	+ ¾
Argus	1370	$25⅜	25⅜	25⅜	+ ⅜
Argus B pr	155	$28¼	28¼	28¼	−1¾
Argus C pr	224	$15	14½	14½	− ⅞
Args 260 p	125	$26	26	26	
Asamera	2400	$10½	10⅜	10⅜	− ½
Asbestos	260	$15	15	15	+ ½
Ashland C	5000	$9½	9¼	9¼	
Asoc Porc	1000	103	103	103	+ 2
Atco A	z50	$18½	18½	18½	
Auric Res	2443	34	33	34	− 2
Bad Boy	1100	365	355	360	−10
Bailndery	2000	47½	47	47½	+1½
Banister C	5200	$7	6¾	7	+ ¼
Bankeno	2300	180	178	178	− 4
Bank B C	116	$16	16	16	− ⅜
Bk Mtl	10885	$14	13⅞	14	+ ¼
Bank N S	3573	$43	42½	43	+ ½
B Cdn Nat	950	$15⅝	15½	15⅝	+ ⅛
Bartaco	800	186	185	185	−21
Becker B p	115	$6	6	6	+ ⅛
Belding A	z55	$6⅜	6⅜	6⅜	
Bell Can	12307	$45¼	45	45⅛	+ ⅜
Bell A pr	601	$45	45	45	+ ¼
Bell C pr	800	$25¾	25¾	25¾	
Bell D pr	1685	$49¾	49½	49½	
Beth Cop A	1226	$10¾	10½	10½	
Black P A	100	310	310	310	+30
Blkwod A	500	$5⅞	5¾	5¾	− ⅛
Block Bros	3000	310	300	310	+10
Bombrder	600	320	320	320	
Bovis Cor	5800	111	106	106	− 4
Bow Val	80395	$17⅞	16¾	17⅝	+1⅛
BP Can	1211	$11¾	11¾	11¾	+ ¼
Bralor Res	400	144	144	144	+ 1
Bramalea	200	$5¾	5¼	5¼	− ⅛
Brameda	2000	82	80	82	+ 2
Brascan A	3459	$13⅝	13⅜	13⅜	
Brenda M	1200	480	470	475	
Brdg Tank	125	400	400	400	−15
Bright A	100	$8⅜	8⅜	8⅜	− ¼
Brinco	220	$5¾	5¼	5¾	+ ⅜
Br Am Bnk	200	$14⅛	14	14	− ½
BC For	13600	$16	15½	16	+ ½
BC Sugar A	400	$22	21¾	22	+ ¼
B Phone	2730	$10¾	10½	10½	− ⅜
BCPh 1956	z20	$46	44	44	
BCP 7.04 p	z50	$17⅞	17⅞	17⅞	
Brunswk	7660	420	410	415	
Budd Auto	100	$6	6	6	+ ⅛
Budd A w	200	225	225	225	
Burns Fds	458	$9½	9¼	9½	+ ¼
Bushnell	100	$5⅜	5⅜	5⅜	+ ⅜
	C				
Cad Frvw	6120	$13	12⅞	12⅞	− ⅛
Cal Pow	4095	$22⅜	22½	22½	− ½
Cal P 10 p	175	$102	102	102	+ 1
Calvert	1000	11	11	11	+ ½
Cam Mine	5200	24	23	23½	− ½
Cambridg	309	$21	21	21	− ⅛
Camflo	6200	$12½	12¼	12¼	− ⅜
C Chib A	1800	390	380	380	− 5
Camp RL	500	$29¼	28⅜	29	− ¼
Campau A	7200	$5½	5⅜	5⅜	
Can Cem L	z12	$10½	10½	10½	
C Cem L p	100	$14⅛	14⅛	14⅛	+ ⅜
C Geother	z248	60	47	47	
Can Malt A	z25	$25¼	25¼	25¼	
CNor W	27850	370	330	355	+25
C Pakrs C	250	$18	18	18	
Can Perm	2400	$17	16⅝	17	+ ⅛
CS Pete	15300	199	194	195	
C Tung	4200	330	315	325	−10
C Cablesy	340	$14½	14½	14½	
C Cable w	1000	145	145	145	
Cdn Cel	921	$5⅞	5¾	5¾	+ ⅛
CC Man A	100	$23	23	23	+ ⅛
C Curtis	500	32	32	32	− 1
CE Gas	85100	380	345	370	+25
C Found pr	100	$8⅞	8⅞	8⅞	
CG Invest	2450	$20	19	20	−1½
C Hidrogas	2200	164	160	163	+ 8
C Home	16825	$5¼	490	5⅛	+32
C Hyd C	14200	$5¾	5⅝	5¾	+ ⅛
C Im B	14795	$24	23½	24	+ ⅛
C Ind Gas	4494	$7⅛	6⅞	6⅞	− ⅛
CIL	1450	$20¾	20½	20¾	+ ¼
C Int Pow	2522	$13¾	13¾	13¾	
C Lencour	2000	8	8	8	− 2
C Manoir	600	375	370	375	+10
C Malart	1000	24	24	24	+ ½
C Merrill	150	300	300	300	
C Ocdental	300	$9	8¾	9	
CP Inve	6485	$15¾	15¼	15½	
CP Inve pr	325	$31	30¾	30¾	+ ½
CP Ltd	28087	$16¼	15¾	16	+ ¼
CPL A p	350	$8¾	8¾	8¾	
C Reserve	2600	265	245	255	
Cdn Sup O	7000	$37½	36½	37½	+1½
Cdn Tire	175	$44¾	44¾	44¾	− ¼
Cdn Tire A	3077	$47¼	46⅝	46¾	− ¾
C Uilties	100	$9¼	9¼	9¼	− ¼
C Util $1.25	110	$17½	17½	17½	− ¾
C Util 10¼ p	400	$25⅞	25¾	25⅞	+ ⅜
C Util w	1300	210	210	210	+ 5
C Vickers	224	$16	16	16	+ ½
Canbra	100	350	350	350	
Candel Oil	100	$8½	8½	8½	
Canron	640	$18⅛	18⅛	18⅛	− ½
Capit Div	500	40	40	40	
Cara	200	385	385	385	
Carl OK	4535	270	262	269	+ 6
Carl OK A p	z85	$17½	17¼	17½	
Carl OK B p	z80	$20⅜	20⅛	20⅜	
Casiar	11250	$5	480	480	
CC Yachts	200	275	275	275	+ 5
Celanese	211	420	415	420	+ 5
Celan 75 p	z40	$17	17	17	
Cti Fund A	800	$12	11⅜	12	+ 1
Cent Pat	1300	102	100	102	+ 2
CFCN	175	$6¼	6¼	6¼	+ ¼
Charter Ol	300	400	400	400	
Chib Kay	8500	14	13	13	− 1
Chib M	2500	45	43	43	− 1
Chieftan D	9200	$8¾	8⅛	8½	+ ¼
Chimo	600	95	95	95	
Chrys	11168	$10¾	10¼	10½	+ ¼
Coch Will	2200	100	100	100	
Coch-Dun	150	$39	39	39	+ 2
Coles Book	600	$7¾	7¾	7¾	
Cominco	5216	$30⅜	29¾	30⅜	+ ⅛
Com Cap	6325	205	190	200	+10
CH Inns	27900	300	300	300	+ 5
Compro	z50	300	300	300	
Comtech	1000	350	350	350	
Coniagas	1000	107	106	107	− 8
Con Bath	1330	$23¾	23¾	23¾	− ½
Con Bath p	z30	$16	16	16	
C Bath 68 w	300	$8	8	8	
Con Bldg	2600	290	280	290	+10
Con Fardy	1700	131	131	131	− 3
C Durham	1200	54	52	52	− 3
C Marben	6500	55	55	55	+ 3
C Morisn	400	120	120	120	
Cons Pipe	500	330	330	330	
Cons Prof	7500	37	34	34	− 6
C Rambler	2100	165	165	165	− 1
Con Dis	13750	480	445	460	−25
C Gas	10450	$13⅞	13⅜	13¾	− ⅛
Con Gas D	100	$22	22	22	
Conwest	200	315	310	310	+ 5
Cop Fields	1533	96	95	96	
Corby vt	115	$16⅝	16⅜	16⅜	+ ⅜
Cornat Ind	400	470	470	470	+ 5
Coseka R	5800	285	277	285	+ 2
Costin	12400	$9	8⅝	9	+ ⅜
Costin R w	1730	285	270	285	+10
Craigmt	715	410	405	410	+20
Crstland	z12	8	8	8	
Crwn Life	100	$61	61	61	
C Zelrba A	z30	$15¾	15¾	15¾	
Crush Intl	500	$6⅜	6⅜	6⅜	+ ⅛
Cuvier M	4400	113	112	113	+ 2
	D to G				
Cyprus	6500	$8½	8⅛	8⅜	− ⅛
Daon Dev	2500	$8⅜	8⅛	8¼	+ ⅛
D.Ara	18500	20	19½	20	
Decca R	5000	400	360	400	+20
D Elda	39000	32	25	32	+6½
Denison	1236	$46½	46½	46½	
Dicknsn	6300	$8⅛	7⅞	7⅞	− ⅛
Discovry	240	176	176	176	+ 1
Dome	360	$48½	47½	47½	− ½
Dome Pete	9905	$28	26¾	28	+ 1
D Bridge	170	$23⅝	23⅝	23⅝	+ ⅛
D Explor	z200	20	20	20	
Dofasco	3730	$24⅛	23¾	24	+ ⅛
Dofasco p	100	$53	53	53	+ ½
Dom Store	575	$17	17	17	− ⅛
D Text A	3050	$8⅛	7¾	7¾	− ½
Domtar	9735	$21⅜	21⅛	21¼	
Domtar pr	140	$10⅞	10⅞	10⅞	+ ⅜
DRG Ltd A	650	$7	6¾	6¾	− ⅜
Du Pont	3750	$21¼	21¼	21¼	
Dylex Ltd	100	$7¾	7¾	7¾	+ ⅜
Dylex A	8950	$7⅞	7¾	7¾	+ ⅛
East Mal	1102	390	385	385	− 5
East Sul A	2900	170	165	165	− 5
Ego Mines	1100	61	60	60	− 1
EL Fin	14500	425	425	425	
E-L Fin w	700	78	78	78	+ 3
Electro A	100	415	415	415	−15
Elks Stors	300	$7	7	7	
Emco	600	$6¾	6⅝	6¾	− ⅛
Emco w	200	220	220	220	+10
Exquisite	105	111	111	111	− 9
Extndcar	600	$5	480	5	+10
Falcon C	3500	$6¼	6⅛	6¼	
Falcon	3220	$34½	34¼	34¼	− ½
Fed Ind A	600	400	390	400	
Fields S	650	$11½	11½	11½	
Finning T	z75	$9½	9	9	
F City Fin	300	$6½	6½	6½	
Foodcrp L	1100	150	147	149	+ 9
Foodex S	1300	260	255	255	−10
Ford Cnda	z7	$69½	69½	69½	
Francana	1200	$10	9⅞	9⅞	+ ¼
Frobex	z200	11	11	11	
GH Steel	600	$7	7	7	+ ¼
Gaz Metr	264	$6¾	6¾	6¾	
Gaz M 66w	1000	50	50	50	+ 2
Gen Distrb	400	$7⅞	7⅝	7⅞	+ ⅜
GMC	1824	$45½	44¾	45½	+1¾
Genstar L	1775	$18	18	18	+ ⅛
Gnstar L w	100	480	480	480	−10
Gt Mascr	7500	69	68	69	+ 1
Gibraltar	7220	$5½	5¼	5½	+ ⅜
Glendale	5566	124	117	117	− 7
Goldund M	z40	30	30	30	
Goodyear	123	$12¼	12¼	12¼	− ¼
Graff G	500	$29	29	29	+ 1
Granduc	2000	125	115	115	−17
Gt Oil Sds	z35	$7⅛	7⅛	7⅛	
GL Paper	z90	$19½	19½	19½	
GL Pap w	1430	395	390	390	− 5
Gt W Life	z33	$63½	63½	63½	
Gt West S	3640	$6⅝	6½	6⅝	+ ⅛
G Wst wt	1200	180	175	180	+ 5
Grey G	100	325	325	325	+35
Greyhnd	z78	$16	15⅞	15⅞	
Guar Trst	630	$6¼	6⅛	6¼	
Gulf Can	4748	$31⅜	31¼	31⅜	+ ⅛
Gulfstrem	z307	15	15	15	
Halifax D	200	205	200	200	− 5
Hambro C	830	205	205	205	
Ham Tr	424	$10	10	10	− ¼
Hardee	1100	94	94	94	
Hard Crp A	400	$5⅜	5⅜	5⅜	
Harlequin	415	$19	19	19	+ ⅞
Harris J S	4600	$5	470	5	+40
HWood A	400	415	410	410	−15
HWood B	z400	80	80	80	
Hawker S	2115	$5¾	5¼	5¾	+ ½
Hayes D A	229	460	460	460	+10
Hedway C	100	260	260	260	
Holinger A	300	$27	27	27	
Holinger B	z50	$26¼	26¼	26¼	
Ho OA	22550	$23¾	22⅞	23¾	+1½
Home B	3142	$22	21½	22	+1½
Huston	20350	153	140	153	+13
Hud Bay A	1075	$18⅛	17¾	17¾	− ½
H Bay Co	1535	$17⅜	17¼	17¼	− ¼
HB Oil Gas	8555	$28¼	27⅞	28¼	+ ¾
HB Oil G pr	300	$34	34	34	
Hur Er	13711	$23	22⅜	22⅜	− ⅜
Husky Oil	4815	$17⅞	17	17¼	+ ⅜
Husky E w	100	$5⅜	5⅜	5⅜	+ ⅛
Hydra Ex	z25	37	37	37	
IAC	2535	$18½	18¼	18½	+ ¼
Imasco A	1900	$30½	30½	30½	
IOil A	34769	$28¾	28¼	28½	+ ½
Indal Can	200	$11¼	11⅛	11¼	
Ind Adhes	100	$15¼	15¼	15¼	
Inland Gas	1010	$8½	8½	8½	+ ¼
Inland G p	150	$10¼	10¼	10¼	− ¼
Inter-City	7900	485	470	485	+15
Inter C B w	5500	289	270	285	+30
Intrmetco	500	$6⅛	6	6	
IBM	131	$210	210	210	− 2
Inco A	20277	$27⅞	27⅜	27⅞	+ ⅜
Inco B	100	$27⅞	27⅞	27⅞	+ ¾
Intpr Pipe	9150	$13	12¾	12¾	
Int Pipe w	2115	155	142	142	−13
Ipsco	200	$18	18	18	+ ⅛
Inv Grp A	2845	$6½	6¼	6⅜	+ ⅛
Inv Grp 5 p	705	$13⅜	13½	13½	
Iron Bay T	900	490	480	480	−10
ITL Ind	700	125	121	125	+ 5
IU Intl	13425	$12⅛	11⅞	12	
Ivaco A	3200	$12¾	12½	12⅝	
IWC Com	5600	155	151	155	+ 4
Jannock	100	$6	6	6	
Janock 6 p	200	$61½	61½	61½	− ½
Jannock A	z95	$12¼	12¼	12¼	
Joliet	3000	22	22	22	
Jorex Ltd	1000	23	23	23	+ 2
Kaiser	38105	$10	9⅞	9⅞	+ ¼
Ksr w	20050	$7⅛	7	7⅛	+ ¼
Kam Kotia	1000	67	67	67	+ 2
Kaps Tran	2700	300	295	296	− 4
Keen Ind	100	375	375	375	+15
Keeprite B	200	$5½	5½	5½	− ⅜
Kelly D A	1000	$6	6	6	
Kerr A A	8986	$12½	12	12	− ⅜
Kilembe	600	25	25	25	
Koffler	1060	330	325	330	+ 5
Koffler w	4400	20	20	20	
Labatt A	1099	$16½	16½	16½	+ ⅛
Labatt A p	450	$16⅜	16⅜	16⅜	− ⅜
Lacanex	1900	115	115	115	+ 1
LOnt Cem	1900	355	340	355	+ 5
Lau Fin	1450	$7¼	6⅞	7¼	+ ¼
Lau Fn 140	200	$17½	17½	17½	
Leigh Inst	1250	160	158	160	+ 8
Leons Frn	500	$8⅛	8	8	
Liberian	535	$14⅜	14⅜	14⅜	− ⅛
Linc A p	100	$19	19	19	−1½
LL Lac	513	165	165	165	+ 5
Lob Co A	515	$6	6	6	− ⅛
Lob Co B	600	$6	6	6	
Lob Ltd Ap	290	$15¾	15¾	15¾	+ ⅛
Lob Inc	100	$6	6	6	− ⅛
Lochiel	3100	100	99	99	− 1
Loeb M	1600	335	320	330	−10
Lost River	2900	360	350	355	−10
Lytton M	1000	124	124	124	
	M to O				
Maclarn A	600	$28½	28½	28½	+ ½
Mclan H A	325	$8¼	8	8¼	+ ¼
MB Ltd	6355	$23½	23⅛	23½	+ ⅜
Madeline	4621	258	255	255	− 5
Madsen	2500	60	56	56	+ 3
Magnason	100	136	136	136	− 9
Magnetcs	718	34	34	34	+ 4
Majst Wil	3600	325	320	320	− 5
Malartic	500	91	91	91	− 4
Man Bar	z300	67	67	67	
M Lf Gard	z50	$21⅜	20¾	20¾	
M Lf Mills	375	$25½	24½	25½	+ 1
Markboro	300	$9¾	9¾	9¾	− ¼
Martin	11000	32	27½	32	+4½
Mas F	24735	$17½	17¼	17¼	+ ⅛
Mattgmi	3000	$17	17	17	+ ¼
Mc Adam	1600	34	33	34	− 1
McGraw H	300	415	415	415	+10
Mc Intyre	1730	$48	47	48	+1⅜
McLaghln	800	$10	10	10	
MDS Hlth	2330	240	220	220	− 5
Melchers	2400	435	400	435	+45
Mentor	3100	220	219	220	+ 5
MEPC	400	$7⅞	7⅞	7⅞	− ⅛
MEPC w	1300	185	180	185	+ 6
Mercantil	3437	$18⅞	18⅝	18⅞	+ ⅛
Merla E	10200	220	208	220	+12
Met Trust	126	$14½	14½	14½	
MICC	1030	$9¾	9¾	9¾	+ ¼
Microsyst	535	240	230	240	−10
Midcon	1000	66	66	66	+ 3
Mindustri	100	$5	5	5	+25
Molson A	1722	$17⅝	17½	17⅝	+ ⅛
Molson B	250	$16½	16½	16½	+ ½
Mon Life	100	$25¾	25¾	25¾	
Monenco	700	$11¾	11⅝	11¾	+ ¼
Mtl Trust	700	$12½	12¼	12½	+ ½
Moore	18912	$49⅞	49	49¾	+ 1
Mt Wright	1000	19	19	19	− 1
Multi Acc	500	325	320	320	− 5
Murphy	600	495	495	495	
NaChrs I	2650	$9	8⅞	8⅞	− ⅛
Nat Drug	200	$5	5	5	− ¼
Nat pete	z100	30	30	30	
Nat Trust	400	$17	17	17	
NBU Mine	1215	243	243	243	− 7
Neonex	700	165	159	165	+10
New Ath	4500	16	16	16	− 3
NB Tel	z280	$13½	13⅛	13½	
Newco Fin	z6	$7½	7½	7½	
N Kelore	9300	24	22	24	+ 2
Newnor	1000	8	8	8	
N Que Ragl	1200	240	240	240	−10
N Yok Oil	4000	40	40	40	− 1
Noma Ind	2800	425	425	425	+10
Noran A	13805	$36¼	35⅜	35⅞	
Norbaska	6000	12	12	12	
Nordair L	300	245	245	245	− 1
Norlex	500	15	15	15	
NCO	10050	490	480	485	+ 5
Nor Ctl G	3075	$10¾	10⅝	10⅝	− ⅛
Nor Ctl B p	1095	$18⅞	18⅝	18¾	
Nor Ct 150 p	750	$18⅞	18¾	18⅞	+ ¼
Nor Ctl w	200	180	180	180	
Nor Elect	625	$24	23⅞	24	
NE Bell w	3200	470	465	470	
Northgat	2800	425	420	425	
Northld	2000	12	12	12	+ ½
NW Util p	z25	$40	40	40	
Nowsco W	6400	$10¼	10⅛	10¼	+ ¼
NRD Min	1000	23	23	23	
NSI Mark	1300	102	101	101	− 1
Nudlama	3550	65	61	62	− 8
Nufort Res	1867	13	13	13	+ 2
Numac	6300	$12¼	11¼	11⅞	+ ½
Nu-Wst A	2832	$9	8⅜	8¾	+ ⅛
OPI Ltd	300	200	200	200	− 1
Okwd	65000	100	85	92	+10
Obrien	850	65	65	65	− 4
Ocdentl Pt	6800	$15½	14¾	15¼	+ ½
Ocelot Ind	3700	$6⅜	6¼	6¼	
Ontario Tr	100	315	315	315	+15
Orchan	1200	255	252	252	− 3
OSF Ind	170	355	355	355	
Oshawa A	2300	$5¼	5¼	5¼	
	P to S				
Pac Coper	6700	65	64	65	+ 4
Pac P	19502	$22¼	21⅝	22⅛	+ ½
Page Pet	100	165	165	165	
Paloma P	848	120	116	116	− 6
Pamour	7900	$7½	7⅜	7⅜	− ½
PanCdn P	6193	$13⅞	13½	13¾	+ ¼
Pan Centr	6185	141	130	140	
Pango Gld	1000	110	110	110	− 5
P Ocean	27066	$13¾	13¼	13½	+ ⅛
Patino N V	3100	$15	14	15	
Paulin A	1200	310	300	310	+20
Pe Ben O	450	285	275	285	+25
Penat	11492	205	163	202	+34
Penningtn	1300	$9¾	9¾	9¾	+ ¼
P Dept S	100	$7⅞	7⅞	7⅞	
Petrofina	200	$19¼	19¼	19¼	− ½
Peyto O	38375	425	380	405	+20
Phillips Cb	300	$10¾	10¾	10¾	
Photo Eng	900	$23	22½	22¾	− ¼
Pick Crow	4300	27	25	26	
Pine Point	1975	$32⅜	31½	32⅜	+ ⅞
Pitt Eng C	900	$7⅛	7	7	− ⅛
Place G	2900	23	23	23	− 2
Plcer	15320	$17¼	17	17	
Ponder	1000	50	50	50	− 2
Pow Corp	600	$9¼	9⅛	9¼	
Pow Crp pr	z40	$23¼	23¼	23¼	
Prado Exp	3900	150	140	150	+ 5
Prec S	12000	130	118	120	− 7
Preston	500	$12¼	12¼	12¼	
Price Co	3624	$13¾	13¾	13¾	
Puma P w	5500	25	20	22	+ 7
Pure Silv	2200	300	290	300	+14
Q Mattgmi	3000	37	37	37	
Que Sturg	861	440	430	430	−10
Rang	30800	$21¼	19¼	20¾	+1½
Rayrock	2000	90	90	90	+ 6
Readers D	200	$8¾	8¾	8¾	
Rdpath A	z50	$20½	20½	20½	
Reed Pap A	430	$21⅝	21⅜	21⅝	+ ¼
Reed Oslr A	2120	$5⅞	5¾	5¾	− ¼
Reich wt	200	$13	13	13	+ ¾
Reid Litho	150	$41	41	41	
Rembrant	500	$7⅛	7	7	− ¼
Revelstk	150	$7½	7½	7½	
Revnu Prp	8180	99	95	97	+ 4
R o Algom	2142	$24½	24⅜	24½	
Ripley Int	500	200	200	200	+20
R Little	400	235	235	235	
Roman	3600	$12⅞	12⅝	12¾	
Ronyx Cor	z300	64	64	64	
Rothman	100	$11¼	11¼	11¼	
Rothmn w	100	160	160	160	−10
Roy Bk	14866	$31¼	31⅛	31¼	+ ⅛
Royal Tr A	2404	$23½	23½	23½	− ¼
Russel A	2100	$12¼	12	12	
Ryanor	5000	5	5	5	− ½
StL Cem A	z10	$15½	15½	15½	
StL Corp	z5	$25	25	25	
StL Corp p	100	$58½	58½	58½	−1½
Schneid	z25	$10	10	10	
Schneid b p	3100	$7⅜	7⅜	7⅜	
Scot Y	42400	224	206	209	+ 5
Sc Lasal	29600	165	150	155	−20
Scot Mis pr	350	$10¾	10	10¼	+ ¼
Scotts	500	$6⅜	6⅜	6⅜	
Seagram	3592	$29⅜	29¼	29⅜	+ ⅛
Seaway M	100	400	400	400	−50
Shaw Pipe	2400	$5⅞	5¾	5¾	+ ¼
Shell C	27860	$16¼	16	16	
Sherritt	5715	$7	6⅞	6⅞	− ⅛
Siebens	800	$9¼	9⅛	9¼	+ ⅛
Simco Erl	500	170	170	170	+ 5
Simps	38780	$8½	8	8¼	− ¼
Simpson S	200	$10¼	10¼	10¼	− ¼
Sklar M	400	265	265	265	− 5
Sklar W	300	150	150	150	
Skye Res	1700	258	250	258	+ 8
Skyline H	4350	$5⅜	5¼	5⅜	
Slater Stl	1050	$10¼	10⅛	10¼	
Slat W Can	1000	$7½	7½	7½	
Sobey Stor	z50	425	425	425	
Sogepet	400	120	120	120	− 5
Southm A	1130	$26⅜	26	26¼	+ ¼
Spar Aero	500	258	256	256	− 1
Spooner	7500	21	20	21	+ 1
Stand Ind	200	$7¾	7¾	7¾	+ ¼
Stlco A	20957	$28	27¾	27¾	
Steep R	21169	150	142	150	+ 5
Stnbg A	20000	$19¼	19¼	19¼	− ¼
Stinbg pr	z10	$52½	52½	52½	
Ster Trust	120	$8¾	8⅝	8⅝	− ⅛
Strathrn A	3150	95	95	95	− 6
Sud Cont	3000	54	54	54	+ 3
Sunbrst E	5000	9½	8½	9½	
Sundle	312900	$5⅞	5¼	5⅞	+ ½
Superior A	100	200	200	200	
Surpass C	300	135	130	130	
Systems D	700	390	385	385	+ 5
	T to Z				
Tara	100	$15½	15½	15½	+ ¼
Teck Cor A	180	250	250	250	+ 5
Teck Cor B	1499	220	215	215	
Teledyne	224	475	475	475	+ 5
Texaco	1400	$31½	30½	31½	+ 1
Texasglf	5175	$33⅜	32⅞	32⅞	− ⅛
Texore	1125	12	12	12	
Thd CGInv	100	$15	15	15	
Thom NT r	2000	4	4	4	− 1
Thom L	2000	27	26	26	− 1
Thom N A	5400	$12¾	12½	12¾	+ ¼
Tombill	1700	85	80	83	+ 5
Tone Craft	z75	420	420	420	
Tormex M	600	190	190	190	
Tor Dm Bk	4973	$41¾	41⅛	41¾	+ ¾
TStar B	13000	$13⅛	13	13	
Total P	16100	$6½	6⅛	6½	+ ¼
Total P A p	350	$13⅜	13⅜	13⅜	− ⅛
Traders A	1300	$13¼	13	13¼	+ ¼
Trader 66 w	500	255	250	250	
Trnsair	200	190	190	190	− 5
Tr C Glass	300	450	450	450	+10
TrC PL	13054	$10¾	10⅝	10¾	
TrCan A pr	120	$59	59	59	−2½
TrCan B pr	z50	$29	29	29	
TrCan C pr	1300	$36¼	36⅛	36⅛	
TrCan w	11577	51	40	49	− 4
Tr Can	147500	69	59	61	+ 1
Trans Mt	6130	$10½	10¼	10½	+ ⅛
Travlway	1100	$5½	5½	5½	
Trin Chib	1000	14	14	14	+ 1
Tru-Wall	200	280	280	280	
Tundra	1000	27½	27½	27½	+3½
Turbo R	2025	119	115	119	
Ulster Pet	500	58	58	58	+ 2
Unican S	200	140	140	140	− 6
Un Carbid	430	$21¾	21¾	21¾	+ ¼
Un Gas	2100	$7¾	7⅝	7⅝	
UGs 8¾	10600	$20⅜	20⅜	20⅜	
Union oil	200	$7¾	7¾	7¾	+ ½
U Asbesto	4500	410	405	405	− 5
U Cn Shar	100	$8	8	8	+2¼
U Can	24075	$7¼	6⅞	7	
U Corp B	327	$14	14	14	
U Keno	300	$9½	9⅜	9⅜	+ ⅛
Un Reef P	2500	14½	13	14½	+1½
U Siscoe	2525	495	490	490	
Un Wstn OG	1800	115	105	115	+ 5
Unir Gas	400	295	295	295	+ 5
Upp Can	1400	105	104	105	+ 2
Venpower	z200	70	70	78	
Versatile	1100	$9	8½	9	+ ½
Versati A	4800	$8½	8¼	8½	+ ¼
Vestgron	900	$12	11¾	12	− ¼
Vic G Tr	z50	$26½	26¼	26½	
Voyagr P	9350	$7¾	7⅜	7¾	+ ¼
Vulcan Ind	1270	$7½	7¼	7½	+ ¼
Wajax A	400	$12½	12	12	− ¼
Walk GW A	7085	$33	32¼	32¾	+ ½
Warn Can	400	$7⅞	7½	7⅞	+ ½
WCI Can	100	$14⅛	14⅛	14⅛	+ ¼
Weco Dev	z5	150	150	150	
Weldwod	1000	$9½	9½	9½	+ ⅛
Wstburne	500	$9⅛	9⅛	9⅛	− ⅛
Wcoast Pt	1300	420	420	420	+10
W Pet A p	582	$15½	15½	15½	+ ¼
Westcost	1605	$22	21⅜	21⅜	− ¼
Wcoast w	1840	215	210	210	− 5
Westeel	600	$12⅜	12¼	12⅜	
W Bcas A	200	$8¼	8¼	8¼	
W Dec	27850	$5¾	5¼	5½	+ ⅜
West Mine	3710	205	201	202	+ 1
Westfair p	100	$15	15	15	+ 2
Westfield	1000	94	94	94	− 1
West Ind	100	125	125	125	+25
Westnhse	300	$15¾	15¾	15¾	− ¼
Weston	700	$20½	20⅜	20⅜	− ⅛
White Pas	323	$6⅛	6⅛	6⅛	− ⅛
Whonok A	200	$5¾	5¾	5¾	− ⅛
Wilco	z300	8	8	8	
Willroy	5640	150	147	148	+ 1
Windfall	9000	16	15	15	− 1
Woodr	33000	49	48	49	+ 1
Woodwd A	1360	$21½	21	21¼	− ⅜
Yk Bear	9025	208	200	205	+ 7
Yukon C	1000	93	93	93	− 2
Zellers	500	$8	8	8	− ¼
Zellers pr	490	$29	29	29	− ¾
	Trust Units				
BBC R un	300	$11⅞	11⅞	11⅞	− ⅛
BBC R wt	1000	150	150	150	+10
BM-Rt un	4275	$13⅛	12⅞	13	
BM-RT wt	200	152	152	152	− 3
C Perm un	1950	$8⅛	8⅛	8⅛	
Heitman u	975	$6⅞	6¾	6¾	
Heitman w	600	45	45	45	
TD Rlt un	1005	$26⅛	26	26	− ⅜
TD Relt w	1700	235	227	227	− 3

MARKET REPORT

Closing quotations for Friday, May 2, 1975

Quotations supplied by The Canadian Press, Richarson Securities, Pitfield Mackay Ross and Co. Ltd., Merrill Lynch, Royal Securities Ltd., A. E. Ames and Co., Pemberton Securities, McLaod Young, Weir and Co., Dominion Securities Corp., Harris and Partners Ltd., Bongard, Leslie and Co. Ltd., the Royal Bank of Canada and the Bank of Nova Scotia.

New York

NEW YORK (AP) — The stock market, cheered by hopes for cheaper and more plentiful money, took another jump Friday in buying that brought the Dow Jones industrial average to the verge of wiping out its 1974 loss.

The Dow average of 30 blue chip stocks climbed 17.52 to 848.48, just 2.48 shy of the point at which it ended 1973.

In just over four months since the start of this year, it has thus erased 232 points of the loss it recorded in 1974, its worst year since the 1930s.

New York Stock Exchange composite index rose .59 to 47.18.

Analysts noted that the Dow looked especially good because of strong buying lately in some of the big-name basic industry issues such as the steels and chemicals.

The market appeared to draw a good deal of its momentum Friday from the belief that a widely feared new upsurge in interest rates is not in the offing after all.

After Thursday's close the U.S. Treasury said that bigger-than-expected tax receipts had cut the amount of borrowing it would need to do to finance the federal budget by $5 billion.

CLOSING AVERAGES

30 Industrials	848.48	+17.52
20 Transportation	171.99	+ 1.23
15 Utilities	74.64	+ 0.35
65 Composite	256.57	+ 3.91
Volume 25.21 million.		

ACTIVE STOCKS

Vol.		Close	Chge.
726700	At and T Wts	18-64	+5-64
312200	Comw Oil Ref	11½	Unch.
288600	Emer Elec	34⅞	+ ⅛
231900	Occioent Pete	14⅞	+ ¼
220600	Minn Mng	62½	+1
202400	Pan Am	4	+ ⅜
190700	Ford	36¼	— ⅛
185400	Unit Technol	49¼	+1½
178300	Texaco	23½	— ⅛
165700	Boeing	28⅛	+1¼
161300	Sou Natl Res.	47¼	+ ⅛
160600	Westghs El	15½	+ ¾
157500	Union Carb	66⅜	+2
154900	Sony Corp.	10¾	+ ⅛
151100	Xerox Cp	78	+3

QUOTATIONS

Alcan	22⅞	Hilton Hotls	21⅞
Alcoa	47¾	Homestake	45¾
Allied Chem	39	Honeywell	30¼
Allis-Chalm	10	Inland Steel	43¾
Amer Air	9	IBM	207⅜
Amer Brands	38⅞	Int Harvest	27½
Amer Bcast	19¾	Int Nickel	27¼
Amer Can	30	Int Paper	51½
Amer Elec P	17⅛	Int Tel T	20¾
Amer Metal	48⅞	Johns-Mann	23¼
Amer Motors	5¼	Kaiser Alum	32
Amer Smelt	17⅞	Kennecott	36⅛
Amer Tel T	50⅛	Kraft	40⅝
AMF Inc	20	Kresges	28⅝
Ampex	4½	Ling-Temco	18
Anaconda	16⅜	Litton Indus	6⅜
Ashland Oil	22	Lockheed Air	7⅝
Atl Richfield	88¼	Magnavox	8½
Avco	5⅛	McDon Doug	15¾
Avon	46⅛	Merck	76½
Bell Howell	16⅞	Minn M M	62½
Bendix	35½	Mobil Oil	41¾
Beth Steel	$40½	Monsanto	70½
Boeing	28⅛	Mont Ward	26⅞
Boise Casc	20	Motorola	57⅞
Borden	24¾	Nat Cash R	32⅞
Bistol Myers	60¾	Natomas	47½
Brunswick	14⅝	Newmont	24½
Burl Indus	26	Owens-Ill	38⅝
Burl North	38½	Pac Gas	18⅛
Burroughs	99⅜	Pan Am	4
Canada Dry	4¼	Penn Central	1¾
Caterpillar	68⅝	Pepsi	66⅜
Celanese	33½	Phill Pete	50⅝
Ches-Ohio	35¼	Pit Bowes	18
Chrysler	10½	Polaroid	30¼
Coca-Cola	85⅝	Proc Gamble	96¾
Colgate-Palm	29⅛	RCA	15⅞
Col Bcast	47¾	Repub Steel	34⅛
Comsat	34⅛	Revlon	71½
Control Data	20⅛	Safeway	49¾
Con Edison	12⅛	Scott Paper	17⅛
Cons Oil-Gas	7	Sears Roe	67⅝
Crown Cork	19⅞	Shell Oil	44½
Crown Zell	36¾	Singer	14
Delta	28	Sperry	44
Disney	48¼	Stand Cal	25⅞
Dow Chem	87¼	Sun Oil	31½
Du Pont	133	Southern Pac	26½
Eastern Air	5¾	Talley Ind	7
East Kodak	108⅛	Teledyne	15½
El Paso	12⅛	Telex	2
Exon	84¾	Texaco	23½
Fair Cam	42⅝	Texas Gulf	32½
Fed N Mtge	16	TWA	10⅜
Firestone	18	Union Carb	66
Ford Motor	36¼	Union Pac	79⅝
Gen Electric	48¼	Union Oil	35⅝
Gen Foods	23½	Uniroyal	7⅝
Gen Motors	44⅞	Unit Brands	5
Gen Tel E	21	U.S. Steel	64¾
Gen Tire	13⅞	Westrn Air	7½
Georgia Pac	43¾	Westnghse	15½
Gillette	33¼	Wyrhsr	39⅝
Goodyear	18¾	Woolworth	16½
Gen Dynam	42¼	Wometco	12¾
Greyhound	11¼	Xewrox	78
Gulf Oil	18¾	Zenith	20⅛

BOX SCORE

	Fri	Thurs
Issues traded	1,823	1,791
Advances	959	880
Declines	495	502
Unchanged	369	409
New highs	204	155
New lows	9	10

Net Earnings

By THE CANADIAN PRESS

Acres Ltd., three months ended March 31: 1975, $1,193,000, 60 cents a share; 1974, $645,000, 32 cents.

All-Can Holdings Ltd., six months ended Feb. 28, 1975, $382,245, 44.4 cents a share; 1974, $349,015, 40.6 cents.

Alliance Building Corp. Ltd., three months ended March 31: 1975, $356,764, 25 cents a share; 1974, $315,925, 22 cents.

Brenda Mines Ltd., three months ended March 31: 1975, $881,000, 21 cents a share; 1974, $3,662,000, 86 cents.

British Columbia Telephone Co., three month ended March 31: 1975, $4,878,000, 16 cents a share; 1974, $5,145,000, 23 cents.

Canadian Canners Ltd., nine months ended Feb. 28: 1975, $3,050,000, $2.17 a share; 1974, $1,868,000, $1.33.

Canadian Industries Ltd., three months ended March 31: 1975, $11,054,000, $1.12 a share; 1974, $5,011,000, 51 cents.

Canadian Manoir Industries Ltd., three months ended March 31: 1975, $489,803, 30 cents a share; 1974, $504,780, 31 cents.

Chieftain Development Co. Ltd., three months ended March 31: 1975, $370,000, 10 cents a share 1974, $238,000, six cents.

Cochrane-Dunlop Hardware Ltd., year ended Dec. 31: 1974, $1,195,000, $8.26 a share; 1973, $793,000, $5.45.

Consumers Glass Co. Ltd., three months ended March 31: 1975, $791,000, 31 cents a share; 1974, $944,000, 38 cents.

Dalmy's (Canada) Ltd., six months ended Feb. 28; 1975 $1,318,000, 87.3 cents a share! 1974, $701,000, 46.5 cents.

Domtar Ltd., three months ended March 31: 1975, $13,400,000 89 cents a share; 1974, $18,600,000, $1.24.

Dover Industries Ltd., three months ended March 31: 1975, $306,000, $1.02 a share; 1974, $326,000, $1.09.

The Eastern Canada Savings and Loan Co., three months ended March 31: 1975, $6.04 a share; 1974, $600,300, 26.7 cents.

Eddy Match Co. Ltd., three months ended March 31: 1975, $10,000, profit, one cent a share, loss; 1974, $48,000, loss, 21 cents, loss.

Emco Ltd., three months ended March 31: 1975, $1,695,000, 36 cents a share; 1974, $1,594,000, 34 cents.

Financial Collection Agencies Ltd., nine months ended March 31: 1975, $829,369, 19.3 cents a share; 1974, $827,643, 19.3 cents.

E-L Financial Corp. Ltd., three months ended March 31: 1975, $235,000, profit, seven cents a share; 1974, $505,000, loss 16 cents.

Finning Tractor and Equipment Co. Ltd., three months ended March 31: 1975, $1,775,000, 45 cents a share; 1974, $1,586,000, 40 cents.

Francana Oil and Gas Ltd., three months ended March 31: 1975, $1,789,000, 23 cents a share; 1974, $385,000, seven cents.

Fruehauf Trailer Co. of Canada Ltd., three months ended March 31: 1975, $1,147,000, 42 cents a share; 1974, $1,148,000, 42 cents.

Genstar Ltd., three months ended March 31: 1975, $4,908,000, 41 cents a share; 1974, $3,566,000, 30 cents.

Great Canadian Oil Sands Ltd., three months ended March 31: 1975, $39,000, profit, no per share figures available; 1974 $3,431,000, loss.

Great West Steel Industries Ltd., three months ended March 31: 1975, $433,000, 25 cents a share; 1974, $359,000, 21 cents.

A. L. Green Ltd., year ended Jan. 25: 1975, $239,000, loss, 18.6 cents a share; 1974, $343,000, profit, 26.7 cents.

Guaranty Trust Co. of Canada, three months ended March 31: 1975, $137,000, 2.5 cents a share; 1974, $637,000, 14.3 cents.

Horne and Pitfield Foods Ltd., 52 weeks ended Jan. 25: 1975, $2,587,000, $1.32 a share; 1974, no comparable figures available.

Husky Oil Ltd., three months ended March 31: 1975, $6,600,000, 67 cents a share; 1974, $4,300,000 43 cents.

Indal Canada Ltd., three months ended March 31: 1975, $1,200,000, 55 cents a share; 1974, $1,300,000, 79 cents.

Interprovincial Pipe Line Ltd., three months ended March 31: 1975, $586,000, 30 cents a share; 1974, $9,881,000, 39 cents.

Interprovincial Steel and Pipe Corp. Ltd., six months ended Feb. 28: 1975, $10,902,000, $2.35 a share; 1974, $5,136,000, $1.47.

Irwin Toy Ltd., year ended Jan. 31: 1975, $853,000, 85 cents a share; 1974, $630,000, 26 cents.

IWC Communications Ltd., six months ended Feb. 28 1975, $220,000, 3.2 cents a share; 1974, $98,000, two cents.

Joutel Copper Mines Ltd., three months ended March 31: 1975, $28,000, loss, no per share figures available; 1974, $108,000, profit, two cents.

Maclean-Hunter Ltd., three months ended March 31: 1975, $970,000, 11.[illegible] cents a share; 1974, $940,000, 11.[illegible] cents.

Maclean-Hunter Cable TV Ltd., three months ended March 31: 1975, $515,000, 26 cents a share; 1974, $418,000, 20 cents.

Madeleine Mines Ltd., three months ended March 31: 197[illegible] $98,000, two cents a share; 197[illegible] $1,174,000, 25 cents.

Malartic Gold Fields (Quebec) Ltd., three months ended March 31: 1975, $89,893, loss, no per share figures available; 1974, $42,135, profit.

Maple Leaf Gardens Ltd., six months ended Feb. 28: 1975, $919,000, $1.25 a share; 1974, $524,000, 71 cents.

Maple Leaf Mills Ltd., three months ended March 31: 1975, $1,556,000, 97 cents a share; 1974, $2,851,000, $1.77.

Maplex Management and Holdings Ltd., three months ended March 31: 1975, $58,000, 14.4 cents a share; 1974, $103,000, 25.5 cents.

Mattagami Lake Mines Ltd., three months ended March 31: 1975, $7,891,000, 60 cents a share; 1974, $10,214,000, 77 cents.

Metropolitan Trust Co., three months ended March 31: 1975, $247,000, 37 cents a share; 1974, $258,000, 41 cents.

Molycorp Inc., three months ended March 31: 1975, $2,365,000, 73 cents a share; 1974, $2,514,000, 75 cents.

Moore Corp. Ltd., three months ended March 31: 1975, $18,300,000, 65 cents a share; 1974, $15,082,000, 54 cents.

Mount Wright Iron Mines Co. Ltd., three months ended March 31: 1975, $2,374, loss, no per share figures available; 1974, $636, loss.

Na-Churs International Ltd., six months ended March 31: 1975, $2,449,000, 78.1 cents a share; 1974, $1,467,000, 46.8 cents.

Newconex Holdings Ltd., nine months ended March 31: 1975, $617,611, 29 cents a share; 1974, $789,814, 37 cents.

Normick Perron Inc., nine months ended Feb. 28: 1975, $830,000, loss, no per share figures available; 1974, $3,042,000, profit, 67 cents.

Northern Electric Co. Ltd., three months ended March 31: 1975, $16,600,000, 63 cents a share; 1974, $13,100,000, 50 cents.

Nowsco Well Service Ltd., three months ended March 31: 1975, $825,000, 76 cents a share; 1974, $500,000, 46 cents.

Orchan Mines Ltd., three months ended March 31: 1975, $998,000, 16.5 cents a share; 1974, $1,833,000, 30.3 cents.

Peerless Rug Ltd., year ended Feb. 28: 1975, $574,300, loss, 29 cents a share; 1974, $2,-145,000, profit, $1.07.

Pine Point Mines Ltd., three months ended March 31: 1975, $7,200,000, $1.60 a share;; 1974, $8,000,000, $1.78.

Potter Distilleries Ltd., six months ended Feb. 28: 1975, $114,128, no per share figures available; 1974, $63,387.

Popular Industries Ltd., three months ended Jan. 31: 1975, $9,000, one cent a share; 1974, $50,000, five cents.

Power Corp. of Canada Ltd., three months ended March 31: 1975, $4,938,000, 42 cents a share; 1974, $6,046,000, 51 cents.

Prairie Oil Royalties Co. Ltd., three months ended March 31: 1975, $127,000, six cents a share; 1974, $109,000, 5.5 cents.

Q Broadcasting Ltd., six months ended Feb. 28: 1975, $157,000, 36.9 cents a share; 1974, $99,000, 23.2 cents.

Rolland Paper Co. Ltd., three months ended March 31: 1975, $393,000, 21 cents a share; 1974, $1,807,000, 98 cents.

Sayvette Ltd., 12 weeks ended March 22: 1975, $1,620,000, loss, 49 cents a share; 1974 $1,447,000, loss, 44 cents.

Scott Paper Ltd., three months ended March 31: 1975, $783,858, 98 cents a share; 1974, $714,417, 89 cents.

Scurry-Rainbow Oil Ltd., six months ended March 31: 1975, $726,000, 27 cents a share; 1974, $520,000, 20 cents.

Simpsons Ltd., three months ended April 9: 1975, $330,000, loss, no per share figures available; 1974 $2,268,000, profit, 4.8 cents.

Simpsons-Sears Ltd., 13 weeks ended April 9: 1975, $1,662,000, two cents a share; 1974, $3,758,000, six cents.

Standard Industries Ltd., year ended March 31: 1975, $4,466,000 $1.42 a share; 1974, $4,121,000, $1.32.

Tele-Capital Ltd. six months ended Feb. 28: 1975, $829,000, 38.2 cents a share; 1974, $924,000, 42.9 cents.

The Steel Co. of Canada Ltd., three months ended March 31: 1975, $30,093,000, $1.22 a share; 1974, $21,754,000, 88 cents.

G. Tamblyn Ltd., 12 weeks ended March 22: 1975, $280,000, loss, $1.01 share; 1974, $61,000, profit, 20 cents.

United Canadian Shares Ltd., three months ended March 31: 1975, $449,000, profit, 28 cents a share; 1974, $305,000, loss, 19 cents.

United Corporations Ltd., year ended March 31: 1975, $3,162,000, 79 cents a share; 1974, $2,374,000, 56.7 cents.

Vulcan Industrial Packaging Ltd., three months ended March 31: 1975, $159,226, 19.6 cents a share; 1974, $147,981, 18.2 cents.

Wajax Ltd., three months ended March 31: 1975, $795,000, 57 cents a share; 1974, $581,000, 41 cents.

Warnaco of Canada Ltd. three months ended March 28: 1975, $747,000, 75 cents a share; 1974, $694,000, 69 cents.

Weldwood of Canada Ltd., three months ended March 31: 1975, $1,389,000, 25 cents a share; 1974, $3,932,000, 78 cents.

Westeel-Rosco Ltd., three months ended March 31: 1975, $1,486,000, 77 cents a share; 1974, $1,126,000, 58 cents.

Western Mines Ltd., three months ended March 31: 1975, $70,000, one cent a share; 1974, $1,214,000, 23 cents.

Vancouver

VANCOUVER — Prices were up in light trading Friday on the Vancouver Stock Exchange. Volume was 926,356 and curb trading was 529,356.

On the industrials board, Canterra rose 3 cents at .55 on 25,500 shares. Doman Industries was up ⅛ at $7.25 on 2,000. Fidelity was unchanged at $3.25 on 1,700.

Reako was unchanged at .22 on 103,100 shares in the mines. Q. C. Explorations was up 2 cents at .40 on 60,000. Consolidated Columbia River was unchanged at .47 on 41,400. Seaforth was up a penny at .74.

Stampede was off 2 cents at $1.07 on 23,400 shares in the oils. Charleston was unchanged at .60 on 21,900. Coynex rose 16 cents at .96 on 21,500. Galveston was off 5 cents at $1.70.

In the curbs, Balmoral was up 2 cents at .51 on 54,000. Geo-Star rose 2 cents at .18 on 41,500. Junex was up 5 cents at .26 on 28,500.

Stock	Sales	High	Low	Close	Net Ch'ge
	MINES				
Ab Mrls	3466	10	5¼	10	
Achron	1500	15	15	15	
Adonis	5500	8	6½	8	
Aex	2100	325	325	325	
Alberni	2000	8½	8½	8½	
Anglo Bo	6500	90	85	90	
Arcdia	2000	39	38	38	−1
Avino	11200	24	23½	24	+1
Azure	5000	22	20	20	−1
Balfour	10000	12	10	12	
Barier R	11800	230	229	229	−1
Bath N	5200	130	128	130	−2
Benson	4000	16	16	16	
Beth C A	100	10½	10½	10½	
Brend	4500	11	10	10	
Bullion	4000	8	8	8	
BX Dev	1000	73	73	73	−3
Canol	500	14	14	14	
Canwx	7000	17	15	15	−3
Carolin	2100	225	222	225	+4
Casino	2000	20	20	20	
Celtic	3700	6	6	6	
Charta	1000	16	16	16	
Chatex	500	18	18	18	+4
Chrmx	4000	30	28	29	
Clman B	400	$13½	13	13⅜	+ ⅜
Col A pr	4600	145	145	145	+5
Colt Ltd	3600	53	51	53	+2
C Bamt	4000	16	16	16	
C Bound	3000	22	20	20	−2
Con Ct Sl	7500	11½	11	11	−1
Cons Col	41400	49	46	47	
C Ftn Ch	4500	9	9	9	− ½
Cons But	750	8	8	8	− ½
C Stndrd	2000	4½	4½	4½	+ ½
Cop Gnt	1000	8	8	8	
Copr Lk	2100	6	6	6	
Cream	3000	28	28	28	−2
Cutlass	4500	17	17	17	
Cypres	2000	72	72	72	
Dalton	3000	16	16	16	
Dankoe	100	200	200	200	
Drkhak	500	28	28	28	
Dav Kys	500	24	24	24	
Dol Var	3000	16½	16½	16½	
Dus Mac	1000	37	37	37	
Equat	8000	5	5	5	
Exeter	10500	9	9	9	+2
Fosco	z350	8	8	8	−2½
Geo Dyn	6500	10	10	10	
Gnt Vent	800	8½	8½	8½	
Gbrltar	2575	550	525	550	
Gladiat	22927	17	15	16	+ ½
G Gate	1000	26	25	25	
Gdn Gnt	10000	51	51	51	
Grando	8000	20	18	19	− ½
Grn Eag	11500	10	8½	8½	−1½
Gsa Res	100	52	52	52	+17
Gunn	5000	15	15	15	−2
Hallark	9200	60	58	58	−2
Hrt Rvr	1500	6½	6½	6½	
Henriet	3000	26	25	26	
Hi Lode	5000	9	8	9	
Jackpt	1000	9	9	9	
Jersey	20000	16½	16½	16½	
Joy Ind	4500	43	43	43	
Laguna	5000	11	10	11	
Largo	2000	5	5	5	
Larong	1000	8	8	8	
Laura	1000	9	9	9	
Lemac	500	10	10	10	− ½
LP Ind	8700	40	38	40	+2
Makao	10500	12	9½	12	+2
Mark V	4000	80	75	80	
Midas	1000	28	28	28	+1
Mrl Mtn	2500	4	4	4	
N Cinch	1000	23	23	23	
Nw High	1000	9	9	9	
Nw Min	2000	26	26	26	−2
New Pyr	17200	89	83	86	−2
Nthair	4400	193	187	193	+6
N Home	4500	24½	23½	23½	−3½
NW Vent	500	55	55	55	
Nuspar	2975	16	15	16	
Oxbow	15999	43	38	41	
Pcifc Rs	9900	220	210	220	+11
Pegsus	3000	60	58	58	−2
Perry R	300	200	200	200	
Placer	500	$17	17	17	
Prism	10000	16	15	15	−1
QC Exp	60000	41	38	40	+2
Qtsino	3000	6	6	6	
Rackla	7000	14	14	14	
Rac Ind	1500	10	10	10	−2
Reako	103100	23½	20	22	
Rio Plat	7500	45	44	44	
Sabina	13300	160	155	155	+7
S Jcinto	6000	40	39	40	
Seaforh	17500	75	72	74	+1
S Spring	4500	35	35	35	−4
S Stndrd	10000	112	109	109	−1
Skast	3000	19½	19½	19½	+ ½
Sonc Ry	1000	9	9	9	
Sonesta	3000	16½	16	16	−2
Spectro	1000	9	9	9	
Sproat	2000	16	16	16	
Taseko	500	7	7	7	
Texal	20000	5	4	4	
Thor Ex	4000	239	230	239	
Titan	500	7	7	7	−1
Trwest	2000	7	7	7	+1
Tyee	5500	10	10	10	+1
U Hrne	5000	40	40	40	
U Gold	2000	30	27	27	−3
Vally Cu	112	600	600	600	+25
Vntrl	3000	12	12	12	
Vntor R	1000	39	39	39	−3
Vestor	1100	165	162	165	+3
Veco Rs	14600	96	86	90	+4
Wlcom	1000	110	110	110	
W Mines	1800	205	205	205	
W Ring H	250	100	100	100	
Wharf	1000	42	42	42	+2
Whipsw	500	10	10	10	
Ykn Rev	6000	31½	31	31½	
Znith	2000	15	15	15	
	Warrants and Rights				
Col B w	410	500	445	500	
Colt B	10000	8	8	8	
	INDUSTRIALS				
Ath Col	200	220	220	220	
BBC Un	100	$11⅞	11⅞	11⅞	+ ⅛
Bnk BC	100	$16	16	16	−1
Block	500	305	305	305	+5
Canter	25500	53	50	53	+3
Cor Ind	505	465	460	460	
Doman	2000	$7⅜	7⅛	7¼	+ ⅛
F Trst	1700	325	325	325	
I Hydro	500	40	40	40	
Kaiser	600	$10	10	10	+ ½
Keg Res	500	75	75	75	
Madill	z25	$7	7	7	
Nwmrk	1700	105	105	105	−5
Pace	900	62	62	62	
Wardr	1600	160	160	160	
	Warrants and Rights				
Kasr Wt	2200	$7⅛	7	7⅛	
	OILS				
Charltn	21900	61	60	60	
Cop Ex	9000	17	16½	17	+1
Coynex	21500	100	82	96	+16
Delta	5000	10	10	10	
F St Jhn	1000	65	65	65	
Frehid	z12	60	60	60	
Futurty	800	6	6	6	
Galvstn	10300	170	170	170	−5
Gt Reef	1000	33	33	33	
Mntry A	1000	11	11	11	
Pan Ocn	100	$13½	13½	13½	
Pay Itl	3500	9	9	9	
Rainier	1500	90	90	90	+15
Rand A	1000	65	65	65	
Rchdle	2000	11	11	11	
Seneca	6000	72	70	72	+4
Stampd	23400	111	106	107	−2
Tcoma	8000	30	25	26	−4
Wms Gd	10500	5	5	5	
	VANCOUVER CURB EXCHANGE				
Amber	8000	16	15½	16	
Aragon	2000	6	6	6	
Ash Res	500	20	20	20	
Aurus	21000	32	28	32	
Avinch	1000	40½	40½	40½	+ ½
Bch Gld	8000	38	38	38	
Bimorl	54000	54	50	51	+2
Bnvsta	32500	25	21½	25	+2
Boru	1000	36	36	36	
Bur Gld	1500	11	11	11	+1
Cadet	2000	13	13	13	
Chingr	1500	26	26	26	
Clayme	2000	68	65	65	+2
Cleaver	9500	35	34	34	+2
Cinola	500	12	12	12	
Con Mon	5500	32	32	32	
Dasher	1000	11	11	11	
Dawsn	12000	12	12	12	
Data Sys	1000	20	20	20	
Decade	1000	18	18	18	−4
Deer Lk	1000	35	35	35	
Diana	6000	20	20	20	
Drcstr	22000	34	32	33	
Exel	25000	5	5	5	
GBS	1500	40	40	40	
Gentry	8700	10	10	10	
Geor	1000	26	26	26	+1
Geoqus	500	40	40	40	
Geo Star	41500	18	16	18	+2
Gold Vly	1000	28	28	28	+6
Grangr	10000	32	30	32	+2
Grt Bear	15000	37	33½	33½	+1½
High Str	7000	18	18	18	+1
Hitec	2000	33	33	33	+2
Hoko	2000	71	70	71	
Hope	600	165	165	165	
Host	500	21	21	21	−2
Junex	28500	26	21	26	+5
Kndahr	19000	65	62	65	+2
Kariba	3000	22	20	21	+1
Kendal	12000	16½	15	15	−1½
Lion Mn	9000	24	20½	24	+2
Lou Mex	12500	25	23	25	
Mid Wst	5000	2	2	2	
Mns Dor	1000	55	55	55	+5
Mission	500	55	55	55	
Mndee	1000	20	20	20	
Nevex	2000	83	83	83	−2
NCong	833	26	26	26	
New Den	1000	18½	18½	18½	+1½
Nomad	1000	15½	15½	15½	
N Valy	3000	10	10	10	
Norwih	18000	21	15	20½	
Olymp	10000	33	33	33	
Pan Arti	3100	34	33	33	−1½
Ptrowt	5190	83	82	83	+3
Phlco Rs	5500	22	20	22	−1
Rainbw	1000	87	87	87	+5
Reniks	3500	90	85	85	
Rio Sera	1000	17	17	17	+2
Rockel	8000	67	65	67	+1
Santa	2500	16	16	16	+1
Sarafd	10000	15	14	14	
Spirt Ex	5000	3½	3½	3½	+ ½
Starlett	10000	2½	2½	2½	− ½
Stellak	1000	3	3	3	
Synrgy	5000	51	50	51	
Tagus	22500	12	12	12	
Tandm	100	50	50	50	
Thailsk	6000	24	24	24	
Trevc	500	29	29	29	+5
TRV	3833	93	90	90	−2
Van Silr	3000	48	47	48	
Yelstn	1000	19	19	19	+2
Yukndn	3500	4	4	4	−1
TOTAL VOLUME					1 465,712

Mutual funds

TORONTO (CP) — Recent prices of mutual funds supplied by The Canadian Mutual Funds Association Friday. They are the net asset value per share or unit (NAVPS) last calculated by the fund in accordance with its pricing practice as contained in the prospectus of the fund. n—no sales charge, x—U.S. Fund, y—delayed NAVPS, xd—ex-dividend.

CMFA Members		**Cambridge Gr**	
AGF Group		Growth	6.42
Amer Grwth	4.37	Intl Energy	2.15
Cdn Gas En	11.16	Intl Gth	4.62
Cdn Sec Grh	4.75	Intl Income	3.43
Cdn Trusteed	4.38	Univest	5.35
Corp Invest	5.31	Cdn S Afr Gd	6.99
Corp Inv Stk	4.22	**Canagex Gr**	
Growth Eq	5.35	yBond	9.37
Japan	6.71	yFund	9.06
Special	2.51	yInternatnl	7.65
All Canadian Gr		yMortgage	10.24
Compound	5.33	Capital Gth	9.58
Dividend	5.64	xChase	6.42
Northern En	3.43	xComp Cap	3.99
Revenue Gr	3.76	**Desjardins Gr**	
Venture	2.46	Canadian	6.96
4000	3.55	yHypotheq	4.25
Xalvin Bullock Gr		yInternatl	6.60
Acrofund	1.08	yObligatns	4.85
CIF	4.24	Quebec	3.41
Eaton Group		PEP	2.15
Comnwlth	12.79	nySpec	3.81
Growth	8.33	Dixon, Krog	5.20
Income	4.38	yDomin Comp	5.90
Interntnl	5.66	**Dreyfus Group**	
Leverage	3.23	Inc	9.95
Venture	2.88	Internatl	10.67
Viking	4.95	Entarea Inv	5.56
Guardian Group		ynExecut Can	5.95
yEnterprise	.81	ynExecut Intl	1.53
yGIS Comp	8.17	xFid Trend	19.41
ynGIS Inc	2.72	nHarvard	4.91
yGrowth Fu	7.48	Heritage	1.74
yNorth Am	3.07	**Industrial Gr**	
yMutual Ac	5.30	Indust Eq	4.58
yMutual Inc	4.44	Indust Gth	14.60
ySec Inc	9.51	Indust Incm	11.27
yWorld Eq	5.04	**Keystone Gr**	
Investors Group		Canada	6.35
yGrowth	10.92	Cus K-2	4.99
yInterntnl	5.36	Cus K-1	18.21
yJapan	8.02	Cus K-4	2.98
yMortgage	4.90	Polaris	3.05
yMutual	5.03	xLex Rsrch	12.34
yRetiremnt	5.13	xManhatn	2.95
yProvid Mu	6.66	Marlborough	4.02
yProvid Stk	4.87	Natrusco	14.00
yNat Res Gth	3.74	**NW Group**	
Planned Invest Gr		Canadian	4.61
Canada Cum	4.00	Equity	4.71
Canada Gr	5.22	Growth	4.40
Pld Res	3.43	xOne Wm St	14.03
Pld Sec Inc	5.10	xOppenhmr	5.82
Taurus	3.27	**Pemberton Gr**	
Pret et Revenu		nPacific Div	4.55
Americain	7.42	nPacific Inc	2.69
Canadien	5.96	nPacific Res	2.43
Retraite	5.53	nPacific Ret	4.31
Prevest Mut	6.97	nPacific US	3.42
Prudential Group		**PHN Group**	
Growth	5.45	yBond	10.72
Income	4.98	yCanadian	6.71
Savings and Inv		Fund	11.34
American	7.42	yPooled	23.92
Canadian	5.96	nyRRSP	[illegible]
Retirement	5.33	**PMP Managmt**	
United Bond Sh		nPension Mu	[illegible]
yRoyFund	5.93	nXanadu Fd	[illegible]
yRoyFund In	5.02	**Principal Gr**	
United Group		Collective	5.22
yAccumul	4.01	Growth	3.74
yAccumul R	4.18	Venture	2.22
yAmerican	1.19	xPutnam	9.51
yHorizon	1.65	Scotiafund	90
yPension	2.45	nScudder Cdn	4.43
ySecurity	4.53	xTech	6.11
yVenture	2.34	Temple Gth	8.32
yVenture Rt	3.76	ynTimed Invs	5.87
Universal Sav	7.23	**Trans Canada Gr**	
		A	5.14
Non Members		C	10.41
Andreae	4.77	Special	4.05
Assoc Inv	5.28	Vanguard	4.77
yBeaubran	4.23	Western Gth	4.92

Gold

LONDON (AP) — Closing gold prices in U.S. dollars per ounce: London — $165.50; Paris — $168.29; Frankfurt—$165.57; Zurich—$165.50; Hong Kong—$164.45; Beirut—closed.

Silver

Closing basic price of 1,000-ounce certificates in the Victoria area $4.28 U.S. bid per troy ounce and $4.38 asked. Previous day $4.25 and $4.35.

London

LONDON (CP) — Closing stock quotations in new pence unless pounds are indicated: X-indicates that quotation includes dollar premium based on official rate of $2.60 to the pound. Associated Brit Foods 61½, Anglo Am. of Africa 480, Babcock and Wilcox 98, x-barlow Rand 266, Bass Charrington 91, BICC 128½, x-Blyvoor 900, Boots 249½, Bowater 147, Brit Am Tob 297½, Brit Assets Tust 52½, Brit Leyland 8¾, Boc International 49½, Brit Petroleum 417½, x-Broken Hill Prop 342⅞, x-Buffels 19⅞, x-Canadian Pac 12 1-16 stgx, x-Charter Cons 184, Cons gold 253, Courtaulds 108, Daggafontein 15½, De Beers 286½, Distillers 133¾, Dunlop 47, x-F. S. Geduld 27⅝, EMI 157, Gen Elec 115¼, Glaxo 390, Grand Metropolitan Hotels 58¾, Gr Unv Strs 193½, Guest Keen 234½, Hawker Siddelly 290, Hoover 255.

x-Hudson Bay 13¼, ICI 241, IMP Tob 56½, Judge 32, x-Kloof 11, Marks and Spencer 232, Metal Box 262½, x-Mim Holdings 202½, x-Minorco 246, x-Phillips 880, Plessey 77, x-Poseidon 248⅜, Rank A 165½, Rio Tinto Zinc 195, Roan Consol 355, Sel Trust 635, Second Scott Inv. 83, Shell T and T 294, Tanganyika 154, Thomson 184, Thorn 153, Tube Investments 276.

Ultramar 160½, Unilever 360½, x-Union Corp 495, x-Vaal Reef 29½, Vickers 142, X-Western Deep Level 20, X-Western Deep Level 20, x-Western Driefontein 48⅜, x-West Mines 94¾, Woolworth 45, W. Holding 37⅞, x-Zambian Copper 68.

Bonds: Brit Transport 41⅜, Brit Cons 16⅝, Exchange 1976 97⅝, Treasury 38¾, War Loan 23¼.

The Financial Times industrial Index 330.0, down 4.0.

Grain

WINNIPEG

	High	Low	Close
Flax—			
May	—	—	832
July	821	812	820
Oct.	804	802	804
Nov.	—	—	790
Rapeseed—Thunder Bay			
May	—	—	574
July	—	—	574
Oct.	—	—	551
Nov.	—	—	555½
Rapeseed—Vancouver			
June	612¼	605	612¼
Sept.	582¾	572	578¼
Nov.	562¾	553	555½
Jan.	—	—	548
Rye—			
May	215½	215	215½
July	217½	213⅜	217
Oct.	210¾	210	210¼
Dec.	—	—	204
Barley—			
May	243½	237	241¾
July	236½	231	234½
Dec.	—	—	220
Oats—			
May	170	169¼	170
July	166½	165½	166
Oct.	—	—	162½
Dec.	—	—	160

CHICAGO

	High	Low	Close
Wheat—			
March	325½	316½	321
June	322	316	318½
September	326½	321½	323½
Corn—			
March	283	275	280
June	280	273	277½
September	266½	261	263½
Oats—			
March	163	159	161½
June	152	148¼	150½
September	146½	142½	145½
Soybeans—			
March	541½	535	536
June	528	520	522½
August	523	517	518
September	516	510	510

Alberta

	Sales	High	Low	Close	Chge
Cons Alc	2500	250	245	250	+
Cord	600	875	850	850	—25
Cryogenics	300	115	115	115	
Galveston	3000	170	170	170	
Jetex	2000	100	100	100	+
Nordex	2000	75	75	75	— 5
Norex	500	12	12	12	
Northrim P	9000	40	40	40	
Parkland Bf	500	30	30	30	
Terra	300	360	350	360	
Thomson	300	250	250	250	—1

Total sales: 21,000.

Money

At Montreal

U.S. dollar	1.0245	+39/100
Pound sterling	2.3920	—39/100

At New York

Canadian dollar	0.9759	+39/100
Pound sterling	2.3350	— 1 3/5

U.S. FUNDS

Purchase price of U.S. funds in Victoria area 1.0150 with 1.0255 for travellers cheques and 1.0155 for coins. Selling rates 1.0050 for cheques and 1.0260 for cash.

Nominal selling rates of other monies in Canadian funds: Australia dollar 1.3900; Austria schiling .0618; Belgium convertible franc .0296; Bermuda dollar 1.0350; Brazil cruzeiro .1326; Bulgaria lev 1.0254; Czechoslovakia crown .1900; China renminbi .5810; Denmark kroner .1885; Fance franc .2505; Grmany mark .4350; Hungary forint .0213; India rupee .1300; Italy lira .001665; Japan yen .003550; Mexico peso .0830; Netherlands guilder .4260; New Zealand dollar 1.3750; Norway kroner .2065; Poland zloty .0513; Romania leu .2028; South Africa rand 1.5225; Spain peseta .0187; Sweden kronor .2610; Switzerland franc .4040; U.S.S.R. ruble 1.4265; Venezuela bolivar free .2387.

Montreal

CLOSING AVERAGES

65 Industrials	192.63	+1.46
13 Utilities	133.65	+0.28
7 Banks	249.40	+2.75
8 Papers	107.13	+0.96
85 Composite	186.92	+1.33
Volume 716,400.		

Dividends

Barber-Ellis of Canada Ltd., class A, 40 cents; class B, 34 cents; both payable June 13; record May 30; xd May 28.

Calgary Power Ltd., class A, 35 cents; class B, 35 cents; both payable July 1; record June 2; xd May 29.

Central Fund of Canada Ltd., class A, $2, special capital gains dividend, payable May 30; record May 15; xd May 13.

Consumers Glass Co. Ltd., 20 cents payable May 22; record May 8; xd May 6.

Inavco Industrials Ltd., class A; 5 cents; class B, 4.25, both payable May 30; record May 15; xd May 13.

Winnipeg week

(For week ending May 2)

Vol.		High	Low	Last
Nil	Dickstone	—	—	.35
14,050	Inventron.	2.50	2.50	2.50
Nil	P. Av. Gold	—	—	.45 ask
Nil	Spacemaster	—	—	.03 bid
Nil	Transtide	—	—	.02 - .08
Nil	Trans A Pfd	—	—	$7 bid
15,500	Tudale	29	25	26
Nil	United Gr. A	—	—	$12 bid

Metals

LONDON — In pound sterling per metric ton:

	Close		Prev.	Close
Copper—Wire Bars				
Spot	538	539	538	539
Frwd	555.50	556	556.50	557
Sales: 14,500 tons.				
Tin—				
Spot	2970	2975	2965	2970
Frwd	3009	3011	3012	3014
Sales: 880 tons.				
Lead—				
Spot	195	195.50	193.50	193.75
Frwd	192	192.25	190.50	191
Sales: 6,125 tons.				
Zinc—				
Spot	326	326.50	315	317
Frwd	313.50	314.50	306.50	307
Sales: 5,510 tons.				

Commodities

	High	Low	Close
Silver—Chicago (per oz.)			
May	4.33.50	4.29.00	4.28.00
June	4.38.50	4.31.00	4.32.00
July	4.36.00	4.35.00	4.35.00
Copper—New York (per 100 lbs.)			
May	54.70	54.70	54.40
June	55.30	54.80	54.80
July	56.00	55.20	55.30
Lumber—Chicago (per 1,000 b.f.)			
May	157.50	148.50	148.50
June	165.90	161.10	161.50
Sept.	161.00	156.30	156.50
Pork Bellies—Chicago (per 100 lbs)			
May	74.75	73.25	74.65
June	75.17	73.75	75.10
Aug.	73.95	72.60	73.80
Plywood—Chicago (per 1,000 s.f.)			
May	142.50	138.00	138.50
June	145.50	140.50	140.60
Sept.	146.30	141.50	142.00
Nov.	143.50	136.00	136.00
Jan	144.00	137.50	137.60
Gold—Winnipeg (per oz.)			
Feb.	167.30	166.10	166.10
Apr.	170.25	169.35	169.35
July	173.50	172.65	172.70
Oct.	176.80	176.10	176.10

Bonds

(STREET PRICES)

Day loan easy, 6¾; call loans easy, 7; comm paper 7½ for 30 days; short Cda active, up 20 cents; 9¼ Feb. 1-77 104.35-45; mid Cda active, up ¼; Cda 4½-83 79¼-79½; long Cda active, up ⅜; Cda 9½ June 15-94 101-101½; prov active, up ⅜; OH 8¾ May 21-81 100-100⅛; OH 10¼ May -2m 100-100¼; corp mkt quiet, ¼-½; BCT 10¼ Apr 1-95 96¼-96¾; BCT 8⅞ Apr 1-82,97-97½; Dupont 10½-95 95½-96; U.S. bonds quiet, up ¼-½.

WE'RE #1
THRIFT LEASE!
'75 DODGE CHARGER
Special Edition
360 Cu. in. V8 engine, power steering, power brakes, AM push button radio, digital clock, electric rear window defogger, whitewall radial ply tires, wheel covers, Landau vinyl roof and Chrysler's famous electronic ignition.
$139.95 per month for 36 months
National
Chrysler Dodge
Both Sides of
800 Block Yates St.
384-8174
Dealer Licence Number
D-3722

RETAIL SALES AND MANAGEMENT OPPORTUNITY

Well established retail store in major mall has an opening for person with some knowledge of music to sell home entertainment products including keyboard instruments. Full training program with high salary plus commission. $13,500 to $18,500.

TEMPO MUSIC,
THOMPSON PARK CENTRE,
KAMLOOPS, B.C.
374-1134

Trudeau OK awaited on gas hike

OTTAWA (CP) — A decision on an increase in the price of natural gas exported to the United States needs only the approval of Prime Minister Trudeau before it is announced.

Energy Minister Donald Macdonald, who said following a cabinet meeting Thursday that no "final decision" had been taken, told the Commons Friday he hopes to announce the price increase Monday.

Federal government sources said the cabinet made its decision on price during its regular weekly meeting Thursday, but wanted to check the new price with the prime minister before releasing it.

Trudeau missed the cabinet session because he was in Jamaica for a Commonwealth prime ministers' meeting.

Although Macdonald has been tight-lipped about the amount of an increase, federal sources say the cabinet has been looking at a boost of 50 or 60 cents on the current price of $1 a thousand cubic feet.

A recommendation for an increase of that size was made to the government by the National Energy Board early last month.

A spokesman for Macdonald said that before the price increase is publicly announced, likely in the Commons Monday afternoon, the government will convey its decision to the U.S. government and the producing provinces.

Meanwhile, talks are continuing with the producing provinces of Alberta and British Columbia on how much of the price increase will flow back to the companies.

The federal government feels most of the increase should go to the oil firms to finance explorations for new supplies of natural gas.

$4.2 million involved

Gulf tells of bribes

WASHINGTON (UPI) — Gulf Oil Chairman B. R. Dorsey told federal investigators of $4.2 million in bribe payments to foreign government officials to protect his company's oil assets, U.S. Senate sources said Friday.

The payments were first disclosed in closed-door discussions with the Securities and Exchange Commission, the sources said. Later Dorsey was questioned in executive session by a Senate foreign relations sub committee chaired by Sen. Frank Church, (D-Idaho.)

A subcommittee spokesman said public hearings will be held on May 16 to air Dorsey's closed-door testimony.

Although Dorsey was not specific about the country in his talks with the subcommittee, one Senate source said Dorsey claimed the bribes were paid to protect Gulf interests of "several hundred million dollars."

The payments could have gone to officials in any of 15 countries including Venezuela, Korea, The Philippines and Italy. Church was expected to learn from Dorsey down to the country where the bribes were paid at the May 16 hearing.

The alleged payoff was the second such case to come to the attention of the SEC this year. United Brands, Inc. has admitted paying a $1.25 million bribe to Honduran officials to get the export tax on bananas reduced. The disclosure of that case a few weeks ago was preceded by the suicide of United Brands' Chairman Eli Black and followed by the ouster of Honduras President Gen. Oswaldo Lopez Arellano.

The journal said Dorsey admitted the payments during secret testimony before the SEC about certain expenditures in the company's financial statements.

The SEC accused Gulf in a suit filed March 1 of failing to account for foreign disbursements totalling $4.9 million. It said Gulf admitted making $10.3 million in secret political contributions in the U.S. and overseas.

Price freeze in Belgium

BRUSSELS (UPI) — The Belgian government has decided to freeze prices for two months, Premier Leo Tindemans said after a cabinet session Wednesday night. The Belgian consumer price index rose by about 16 per cent last year and had reached 4 per cent for the first four months of 1975.

BOOK NOW . . .
Banquets, Receptions, Parties, etc.
from 25-1,100 People
STARDUST
385-1031

STARTING MAY 1ST
FLY
DAILY TO:
COMOX
CAMPBELL RIVER
POWELL RIVER
with
ISLAND AIR
386-6931

Chrysler to raise prices; GM dropping air bags

DETROIT (AP) — Chrysler Corp. said Friday its 1976 cars will cost more.

"People have to realize 1976 cars are going to cost more than 1975," Chrysler chairman Lynn Townsend said. He called the price boosts "absolutely unavoidable."

General Motors says it will stop offering air bags as optional equipment beginning with the 1977 model year in the United States because of consumer indifference and their cost to the company.

GM is the world's only auto maker producing cars with the controversial safety devices. GM offers air bags as a $325 option on full-size Cadillacs, Oldsmobiles and Buicks.

Britain increases bank rate

LONDON (Ieuter) — The Bank of England raised its minimum lending rate by one-quarter per cent to 10 per cent Friday — a sign of higher interest rates in London that might help the ailing pound.

It was the first rise in the key lending rate—successor to the old bank rate—after seven successive cuts this year.

The higher rate was announced after the pound had sunk to another all-time low. Its depreciation against 10 other currencies widened to 23 per cent from 22.6 per cent Thursday despite an assurance by Chancellor of the Exchequer Denis Healey that the government does not want the currency to decline further.

The pound touched $2.3375 U.S. briefly Friday before later steadying at $2.3390 for a decline of nearly one cent from Thursday's $2.3480.

Dividends

Loblaw Cos. Ltd., class A, 9.5 cents; class B, 9.5 cents, both payable July 1; record June 15; xd June 12.

The Louisiana Land and Explorations Co., 28 cents U.S. payable June 13; record May 30. xd May 28.

The Oshawa Group Ltd., class A, 8.5 cents, payable May 23; record May 9; xd May 7.

Food Service Management Trainees

Expanding Retail firm with stores across Canada offers career opportunities in Food Service (Restaurant) Management. In addition to an on-the-job training program, this company offers competitive salaries and a full slate of benefits including meal and clothing allowances, health and life insurance, summer and winter vacations. Upon reaching a management position, salary is supplemented with a bonus.

Successful candidates will have Grade 10 education or better and previous experience in Food Service or in supervising others. They must be willing to accept periodic, expense-paid transfers.

If you want to grow with a growing company, write

VICTORIA PRESS BOX 383

PROGRAM DEVELOPMENT OFFICER

The Canadian Bar Association requires a Program Development Officer of outstanding ability to initiate, plan and supervise a range of national programs and activities for its members and also programs of a public interest nature.

The successful applicant will live in Ottawa and some portion of the time will be taken up in travelling both within and outside of Canada. A good working knowledge of French and English and a successful employment background are desirable. Legal training would be useful though it is not essential. Salary is negotiable at the $40,000 level or higher, depending upon qualifications and experience.

Applicants should forward their career resume to:

J. W. E. Mingo, Q.C.
Chairman
Planning Committee
The Canadian Bar Association
P.O. Box 997
Halifax, N.S.

BRITISH COLUMBIA ASSESSMENT AUTHORITY

CO-ORDINATOR—FIELD AUDIT

$24,000 to $27,000

The incumbent of this position reports to the Assessment Commissioner's office and is responsible for the development and maintenance of an effective assessment audit program. Areas of responsibility include: to develop sampling techniques and systems to determine the quality of assessments of all types of property; to assist assessment personnel in the implementation of techniques and systems to ensure that the quality of appraisal is consistent and that equalization levels are uniform on a province-wide basis; to supervise and direct senior appraisal staff required to implement a sampling program; to encourage and support the use of sampling techniques and systems on an on-going basis; to initiate and carry out required research studies necessitated by the position assignment; related duties as assigned. Qualifications: A University degree in a related discipline or A.A.C.I. or real estate (appraisal) diploma from a University of recognized study or equivalent. A sound knowledge of assessment administration, sampling and appraisal techniques. The incumbent will be innovative and recognize the value of data processing to the position assignment.

Location: Victoria, B.C.
Competition No.: 75-42
Closing Date: 15 May

Please direct application to: Co-ordinator Personnel
B.C. Assessment Authority
1537 Hillside Avenue
VICTORIA, B.C.
V8T 2C1

PROVINCE OF BRITISH COLUMBIA
Department of Transportation & Communications

DEPUTY SUPERINTENDENT OF MOTOR-VEHICLES

$23,000 - $27,000

This position is open to both men and women

The Department of Transport and Communications is seeking the services of an innovative person with a wide knowledge of motor-vehicle administration and motor-vehicle trends who will assist the Superintendent in the administration of the Branch, the "Motor-Vehicle" Act and Regulations, and those portions of other Provincial statutes relating to encumbrances on motor-vehicles; to be responsible for devising new programmes and policies and developing new legislation; to be responsible for the preparation of fiscal estimates, expenditure controls, and co-operating with the Insurance Corporation of British Columbia in a joint motor-vehicle licensing and insurance programme; to act as a liaison person with various Provincial, national and international agencies. Requires, preferably, a recognized university degree in Law, Business Administration or related discipline; a good working knowledge of the appropriate Acts and Regulations; demonstrated ability to deal effectively with staff, officials and the general public. Canadian citizens are given preference.

Obtain applications from the PUBLIC SERVICE COMMISSION, 544 Michigan Street, Victoria V8V 1S3, and return by May 21, 1975.
COMPETITION No. 75:904A

Planning a banquet, business meeting or reception?
Special facilities for Wedding Receptions.
Inquire at the . . . 385-6731
INGRAHAM HOTEL
2915 DOUGLAS ST.

DENTAL MECHANIC

IN DUNCAN
Thomas B. Miller
164 Kenneth St.
The New Calman Bldg.
Mon.-Fri.
Sat. by appointment
Phone 748-3432
ENQUIRIES WELCOME

THE BCGEU REQUIRES ORGANIZERS

DUTIES: To assist staff representatives and officers of the B.C. Government Employees Union in the organization and administration of Competent Locals, membership ratification and elections. To advise union officers regarding Union policy and procedures, and to assist in membership education. To process grievances, handle correspondence and telephone inquiries.
To attend local membership meetings and establish and maintain contact with stewards and officers as directed.
To assist in preparation for negotiations.
To participate in organizing campaigns.

QUALIFICATIONS: Considerable experience in trade union movement; ability to travel extensively throughout the province; ability to deal with union officers and members as well as management representatives; ability to prepare concise written reports. Preferred: A knowledge of the history of the trade union movement and the BCGEU; knowledge of public service unionism.

LOCATION: Successful applicants will work out of BCGEU Headquarters in Burnaby.

SALARY: $1150/month.

FRINGE BENEFITS: Extended medical and dental care; lease car; generous pension plan leading to early retirement.

WRITTEN APPLICATIONS TO:

General Secretary,
B.C. Government Employees Union,
4925 Canada Way, Burnaby 2, B.C.

Application Deadline: May 31, 1975

PROVINCE OF BRITISH COLUMBIA
Invites Applications For

DIRECTOR OF INDIAN EDUCATION

Victoria
$21,000-$25,000
This position is open to both men and women

The Department of Education has a rewarding and challenging position in the Integrated and Supportive Services Division which will appeal particularly to a person who is familiar with, and has established empathy with the Indian people. Under appropriate direction from the Department of Education, and in consultation with the Minister's Committee on Indian Education, to be responsible for the development, implementation, co-ordination and assessment of educational programs for Indian students within the provincial public school system; to advise on instruction and curriculum and investigate trends and needs pertinent to Indian students; to prepare estimates of costs of programs, assess programs and special projects and prepare reports and recommendations to the Department with regard to effectiveness, future needs and other related matters; to carry out special studies as assigned; to act on a variety of committees and liaise with Federal Government authorities, Education Committees in Indian communities, school board officials, agencies, and the general public, and provide information as required; other related duties. The successful candidate should have graduated from a university of recognized standing, or have equivalent qualifications in terms of relevant training and experience; extensive and varied experience as a teacher, preferably with some experience as a principal, coupled with related experience in educational organization and administration; a thorough knowledge of the educational needs of children of Indian background at all levels; demonstrated ability to address public gatherings and to deal effectively with officials, Indian group representatives and the general public. Canadian citizens are given preference. Obtain applications from the PUBLIC SERVICE COMMISSION, 544 Michigan Street, Victoria V8V 1S3 and return by May 21, 1975.

COMPETITION No. 75:1414

leasing.... could be for you!

1975 DODGE TRADESMAN VAN

6-Cylinder Motor
Automatic
Vision Package, Bucket Seats

$123 Per Month 36 Month Net Lease

ENSIGN LEASE
TRUCK DIVISION
QUADRA AT CALEDONIA 386-2411
CHRYSLER LEASING
CARS·TRUCKS

TEXACO

announces seven protection plans to guarantee your home comfort.

1 Systematic Delivery Control
It's our business to know more about your home heating needs than you do. We pre-determine your daily fuel consumption based on local temperatures and weather forecasts so we know when we're needed. Isn't that a comforting thought?

2 Comprehensive Protection
Here's an annual plan worth looking into—particularly if your furnace is beginning to feel its age. For $59.95 we'll replace any of the 25 vital parts

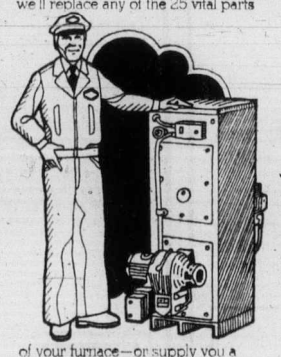

of your furnace—or supply you a whole new furnace, if that's what it takes. We'll also tune your furnace next summer so that it'll hum along next winter. And you'll get emergency service whenever you need it. (An emergency service call costs $11.00 but we'll come running as often as needed for no extra charge.) The price: $5.99 for 10 months.

3 Parts and Service Protection
Maybe your furnace isn't ancient. Maybe it's middle-aged. In that case this is the annual plan for you. For $37.95 we'll replace any of those 25 vital parts, we'll tune-up your furnace next summer and we'll give you all of those $11.00 emergency calls you need at no extra cost.
The price: $3.80 for 10 months.

4 Parts Replacement Protection
Here's an annual plan that, for $15.95, will protect you against the breakdown of any of those 25 vital furnace parts. Sorry, labour and emergency calls are not included.
The price: $1.60 for 10 months.

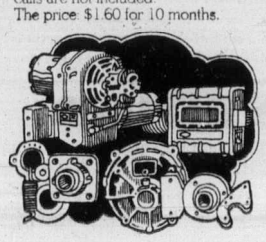

5 Unconditional Service Guarantee
If you prefer a "pay-as-you-go" way of doing business, that's fine with us. We'll still guarantee any parts (and our labour) for 30 days. Unconditionally.

6 10-Month Budget Terms
Why weigh yourself down with heavy payments, for five winter months, when you can lighten the load by paying for your fuel oil in 10 monthly installments starting each September. There are no interest charges added so it won't cost you an extra red cent.

7 Guaranteed Equipment
We have a line of excellent home comfort equipment that includes forced air furnaces, water heaters, power humidifiers, de-humidifiers and pool heaters. We guarantee all of this equipment for one year—so we make sure it all meets our most exacting standards.

Call Texaco Home Comfort listed under "Oils Fuel" in the yellow pages.

TEXACO
Home Comfort

Note: Protection plans subject to acceptance following an inspection of the heating equipment.

East-coast ferry to be designed here

By JIM BRAHAN
Colonist Marine Reporter

The largest and fastest Canadian passenger ship ever built in Canada will be designed by Esquimalt's Case Existological Laboratories Ltd.

The firm has won a half million dollar federal government contract to design a 515-foot ferry to be used on the run between Port aux Basques, Newfoundland and North Sydney, N.S.

Peter Hart, the company's special projects director, said Friday the ship will be capable of 24 knots with a strengthened hull to operate in ice-packed water often encountered on the run between the two provinces.

The ship, about 100-feet longer than one of B.C.'s stretched ferries will have a capacity to carry 1,400 passengers and crew, and a maximum of 70 to 76 trailer trucks or 355 cars.

It will be the replacement for the Canadian National Railways ferry Patrick Morris which sank April 20, 1970 with the loss of four lives in the storm tossed Cabot Strait off North Sydney.

The new ferry will make two round trips daily during the summer and one during the winter.

Other marine items this week include:

MARINE NEWS

● Activity at Ogden Point docks appears to be almost non-existent this week with the only ship scheduled for a brief stopover being the Swiss registered bulk carrier Ascona. She will arrive early next week to take on 1,000-tons of wood pulp destined for European markets.

● The British cable ship Retriever arrived Friday at Esquimalt where she will undergo her annual docking at the federal drydock.

● Operations by Canadian importers are being upset by conditions beyond their control, according to Frans Sayer, president of the Canadian Importers Association.

Sayer points out that longshoremen's strikes and Canadian postal disruptions are a great concern to importers.

During Canadian port tieups importers are forced to route containers through American ports and then have them shipped by truck to Canada.

When the shipments do finally arrive the documents mailed by shippers are found to be tied up in the mail.

● The port of Churchill, Man. may be equipped to handle 300,000 tons of sulphur a year, according to a National Harbors Board spokesman. He also said efforts at lengthening the shipping season, which ends in late October, are not getting anywhere although they are continuing.

● The chairman of Canada Steamship Lines, Louis Desmaris, said this week that any increase in seaway tolls would have a serious effect on Canada's Great Lakes fleet, ports and shipyards.

He said the federal government is considereing a 25 per cent increase in seaway tolls for bulk carriers and almost 100 per cent increase for bulk cargoes passing through the Welland Canal.

● Fearful of budding rail and ship competition through Canada, U.S. Senator Warren Magnuson of Washington has introduced legislation in Congress to preserve the preeminence of his home state in the shipment of U.S. cargo bound for Alaska.

When Alaska gained statehood in 1958 it came under provisions of the Jones Act guaranteeing that goods transported between U.S. ports would be carried in American flag ships. However, exceptions were granted for some pre-existing services from New Westminster and Prince Rupert to the Alaskan port of Whittier.

Magnuson claimed there is an "increasingly serious diversion" of cargo from U.S. ports and ships to Canadian ports and foreign flag vessels.

The senator said there are indications that the Canadian National Railways plans to expand its rail and ship service for Alaska-bound cargo.

He also said, a Liberian-registered ship operating out of New Westminster is bidding for more Alaska trade and a Vancouver tugboat company is promoting a container-ship route northward.

The senator said most of this Alaska bound cargo would involve products made in the U.S. which would normally leave from Seattle or Tacoma.

Magnuson's bill would amend the Jones Act to specify that American flag ships would be required for all U.S. cargoes destined for Alaska, with the sole exception of alternative services through Canada or under foreign flag which has been in operation as of Jan. 1, 1975.

If the legislation passes it will effectively exclude the creation of new service which Magnuson believes are a threat to Washington ports.

Car rates going up

TORONTO (CP) — Automobile insurance rates are expected to increase by an average 15 per cent in provinces where private insurance companies operate when 1975 rate schedules are introduced July 1, statistics compiled by the Insurance Bureau of Canada (IBC) show.

New treaty on taxes signed

OTTAWA (CP) — The government has signed a new tax agreement with France covering withholding tax, royalties, double taxation and tax evasion, the finance department reported Friday.

This is the first replacement tax agreement to be signed since tax laws underwent a major revision in 1971. The 1971 changes included adoption of a tax on capital gains and the government said at that time that it would have to revise several existing tax treaties.

Negotiations with French government officials began in 1972 to replace an agreement signed in 1951.

Dividends declared

Rothmans of Pall Mall Canada Ltd., 12.5 cents; payable June 17; xd June 13.

Silverwood Industries Ltd., class A, 20 cents, class B, 20 cents, payable July 2, record June 2; xd May 29.

Domtar Ltd., 40 cents payable Aug. 1; record July 2; xd June 27.

Genstar Ltd., 30 cents payable June 25; record June 6; xd June 4.

Grafton Group Ltd., 15 cents payable June 13; record May 30; xd May 28.

Huron and Erie Mortgage Corp., 30 cents payable July 1; record June 6; xd June 4.

Phillips Petroleum Co., 40 cents U.S. payable June 2; record May 9; xd May 7.

Robinson, Little and Co. Ltd., 3 cents payable June 30; record May 16; xd May 14; class A., 2.5 cents payable June 2; record May 16; xd May 14.

St. Lawrence Corp. Ltd., 40 cents payable Aug. 1; record July 2; xd June 27.

Scythes and Co. Ltd., 25 cents payable June 1; record May 12; xd May 8.

Shell Canada Ltd., class A, 25 cents, semi-annual, increase of 5 cents, payable June 13; record May 15; xd May 13.

Simpson Ltd., 5.5 cents, increase of .5 cents, payable June 1; record May 15; xd May 13.

Walax Ltd., class A, 20 cents; class B, 17 cents; both payable July 31; record July 15; xd July 11.

Warnaco of Canada Ltd., 12.5 cents payable July 31; record July 1; xd June 27.

Westeel-Rosco Ltd., 20 cents, payable June 13; record May 23; xd May 21.

Parksville council eyes one-way street

PARKSVILLE — The possibility of a second one-way street in Parksville business area is being considered by the village council following a recommendation from the Advisory Planning Commission to close Harrison Avenue to traffic from the west end in order to provide more parking area.

The suggestion calls for diagonal parking on the north side and parallel parking on the south side of the street. Previously the only one-way street in Parksville has been a section of Craig Street between the Island Highway and Hirst Avenue and this has been the subject of some controversy at times. A final decision on Harrison Avenue is being withheld pending a report from the local RCMP.

Ald. Ena MacGibbon and Ald. Donald Kallevig were unavoidably absent from the regular council meeting and business was brief.

A public hearing is set for 7 p.m. Wednesday on proposed zoning amendment by-laws. One hearing is in regard to rezoning for civic use an area near Arrowsmith Lodge senior citizens' residence which would provide for intermediate care facility use. Also at the same hearing will be consideration of a land-use contract with James Sneddon for possible construction of a business site beside the Island Highway.

DISPLAY REAL ESTATE Pages

CLASSIFIED REAL ESTATE

280 Acreage for Sale and Wanted
240 Business Opportunities
241 Business Opportunities Wanted
247 Commercial or Industrial Properties
258 Condominiums and Townhouses
253 Country Homes and Properties
270 Exchange Real Estate
290 Farms for Sale and Wanted
263 Garages for Sale, Rent, Wanted
293 Gulf Islands Properties
250 Houses for Sale
265 Houses Wanted to Buy
295 Listings Cancelled
268 Listings Wanted
271 Lots for Sale
294 Mainland and Out-of-Province Properties
273 Property for Sale
274 Property Wanted
244 Revenue Property
245 Revenue Properties Wanted
285 Up-Island Properties
286 Waterfront Properties

See 3rd Section of This Newspaper

OPEN HOUSE — 2661 MILLSTREAM
SAT. 1:30-4:30

The vendors have bought, so present all offers on this beautifully clean and bright 4-bedroom home. Large living room with fireplace, separated dining room, large master bedroom and possible 2 full bathrooms. Many extras. Asking $45,600.

Call Peter Bardon anytime 592-2431
LANSDOWNE PROPERTIES LTD.

OPEN HOUSE
SAT., MAY 3, 1:00-4:00 P.M.

107 ISLAND HIGHWAY
Entrance to this secluded property is across the highway from Shoreline Drive in View Royal. Ranch style with 3-bedrooms, beam ceiling, oil hot water heating. Workshop, greenhouse and extra parking 6/10 acre. Asking $72,500. MLS.
479-1667 WILFRED DAVIS 658-8884
J. H. WHITTOME & CO. LTD.

FAIRFIELD $55,000
1350 sq. ft. on the main floor with charming beamed living room and dining room. 3 Bedrooms plus a developed basement with further space in the attic. Close to the sea and all amenities. For appointment to view:
Shirley Swift 652-3836 Joan Huckerby 592-7922
THE CANADA TRUST COMPANY 595-5171

OPEN HOUSE SAT. 1-4
8502 BOURNE TERRACE OFF AMITY DRIVE
$78,500 — Seaview

Immaculate! Only 1 year old. Large living room, rock fireplace, dining room, large kitchen with lots of cupboards, eating area and sliding doors to sundeck. 3 bedrooms; 1½ baths; office and full high cement basement. ½ Acre. In attendance:
PETER TER VEER
384-8001 479-1588
The Royal Trust Co.

EXQUISITE EXECUTIVE

OPEN HOUSE SAT. 1-4 P.M.
1535 CEDARGLEN
Are you looking to buy a superior quality built home? A truly luxury accommodation for family living plus entertaining. You'll love the wall-to-wall carpets, you'll love the spaciousness, fireplaces, etc. Suitably priced at $92,500. Your hostess:
OLIVE MARTIN
386-3231 385-7266
BLOCK BROS. REALTY LTD.

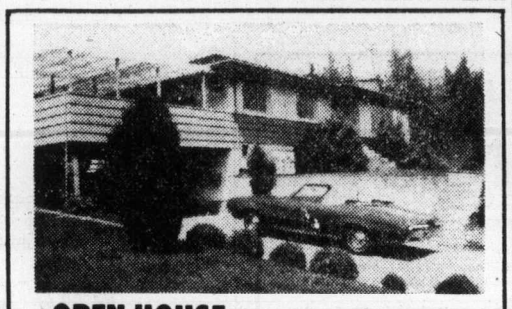

OPEN HOUSE 1-4 p.m. SAT. and SUN.
5520 Alderley Rd. Off Sayward-Cordova Bay
Picturesque — Panoramic valley and sea view, large double lot beautifully landscaped. 17 Fruit trees! This executive house has everything including guest or in-law suite. Covered sundeck makes for ideal entertaining. See this attractive home definitely below market value at $79,900 with very easy, flexible financing.
Another "Goode" Listing by
C. S. GOODE
Real Estate Agent
CALL 388-9158 ANYTIME

Villa Pentaco
1235 JOHNSON ST.
OPEN 1:30-4:30
MONDAY to SATURDAY
CONCRETE CONSTRUCTION
CONDOMINIUM APARTMENT HOMES
• Downtown Location
• Appliances, Drapes, Carpet
• Patios, Balconies, Parking
• Recreation and Hobby Areas
• Immediate Possession
• Elevator
• Low Down Payment
• CMHC Financing
One-Bedroom from . . . $29,000
Two-Bedroom from . . . $33,000
CANADA PERMANENT
1125 DOUGLAS STREET PHONE — 382-9191
Evenings call —
H. J. McDannold 658-8844
Mrs. D. Musters 383-3789

University Park Terrace
1870 McKENZIE AVENUE
90 One and Two-Bedroom Condominiums
OPEN DAILY including Sundays 2-8
See our Sales Representative Mr. Bud Forbes, 1870 McKenzie Ave. or call the on-site office at 477-8549, residence 652-2950
THE RIGHT LOCATION:
1870 McKenzie Avenue at corner of Gordon Head Road next to Victoria Racquet Club and Univeristy.
THE RIGHT PRICE:
From $29,900 to $40,960, including one free underground parking stall for each condominium.
THE RIGHT SIZE:
From 753 sq. ft. to 1200 sq. ft.
THE RIGHT DESIGN:
Five different unit designs. (You have to come to see it.)
THE RIGHT AMENITIES:
Reading rooms, games room, play room, exercise room, recreation room, sauna, whirlpool, controlled entrance, elevators, guest parking, approximately one acre of professional landscaping.
THE RIGHT SECURITY AND INVESTMENT:
A condominium offers carefree home ownership; security and independence from rental uncertainties; privacy and the knowledge that you are making an intelligent investment, as the Market Value must increase with the increase of land, labour, and material cost.
BONUS REFUND
Due to interest saved in interim financing, if condominiums are sold before July 1st, 1975, DIVERSIFIED HOLDINGS LTD. will refund:
$500 in cash for closing May 1st to June 1st, 1975
$250 in cash for closing June 1st to July 1st, 1975
No Cash Refund Possible After July 1st, 1975

OPEN HOUSE

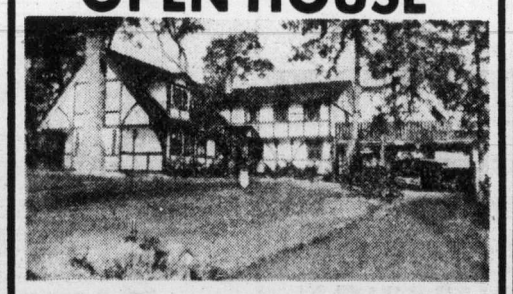

828 ALVARADO TERRACE
SAT. 1 p.m.-4:30 p.m.
This magnificent Tudor home exudes quality and authenticity of theme from the attractive entrance to the curved brick patio. Approximately 3,500 sq. ft. It has solid exposed beams, leaded glass windows, and oak floors throughout. An inglenook with unique fireplace adds charm to large gracious living room. The main floor also features an elegant dining room, den, convenient kitchen, laundry, powder room and a large family room with fireplace and wet bar in Tudor motif. Upstairs are 4 bedrooms, master with 4-piece ensuite — also, a 5-piece bath, study, and sunny sewing room. There is a double carport and a large sundeck. Built 7 years ago on one-third of an acre. It is framed by a pretty garden and stately arbutus. It is, indeed, my pleasure to show this home.
Irreplaceable at $125,000. MLS 10851.
Come out Claremont to Wesley Road.
MARION HOPKINS
384-8001
or
Res. 592-4351
The Royal Trust Company

ARRAN HOUSE
GRAND OPENING

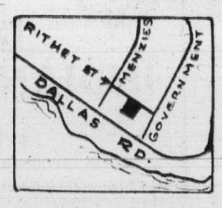

Arran House offers you a delightful setting of natural beauty and everyday conveniences. 1, 2, and 3 bedrooms, some with fireplace, 1½ bathrooms. Kitchens with 30" self-cleaning range, 14 cu. ft. frost-free refrigerator, garbage disposal dishwasher; your own washer and dryer, lockers plus in-suite storage, some wired for freezer. Recreation room with open fireplace, sauna, swirl pool, hobby room and lounge. Quality carpets throughout. All covered parking.
$38,400-$55,500
CONVENIENTLY LOCATED AT
545 RITHET ST.

OPEN FOR VIEWING DAILY 2 P.M.-5:30 P.M. (incl. Sundays)
J. FITTERER BUILDERS LTD. 598-1223

Three-year-old Vancouver case

Films obscene, fine $1

VANCOUVER (CP) — The Night and Day Theatre of Vancouver was fined $1 Thursday in a case that began nearly three years ago when the theatre and Henry Chow, its manager, were charged with possessing obscene movies for public viewing.

Both were found guilty by Judge Douglas Hume, who fined the theatre and gave Chow an absolute discharge.

The case first came before the court July 19, 1972, and there have been at least 20 adjournments since then.

The movies were Documentary of a Madman, Mother Knows Best and Lack of Virtue, which had been passed for local showing, as restricted with warnings, by film classifier Ray McDonald.

Defence lawyer Bill Deverell said he was astounded that one arm of the attorney-general's department approved the showing of the movies while the other arm of the same department prosecuted Chow for allowing them to be shown.

Crown prosecutor Kerr Clark said that when McDonald classified the movies as restricted "he certainly wasn't putting the stamp of approval on them."

Hume said he was basing his decision on the standards of morality that applied when the charge was laid, not on present-day standards.

Campbell to oppose ferries sewage plan

Capital Region Board chairman James Campbell says he will recommend that one, and possibly two applications, by B.C. Ferries for sewage permits be turned down.

The permits are sought for sewage systems at wharf-side public washrooms, one at Lyall Harbor on Saturna Island, the other at Sturdies Bay on Galiano Island.

Campbell said Thursday although the applications to the Pollution Control Branch are dated May 1, the system on Saturna has been in operation for nearly two months.

The one at Sturdies Bay, he said, has been in use since last summer.

Campbell said the sewage discharge point on Saturna hasn't been built to specifications. The sewage was supposed to enter the water beyond the ferry slip, but it is actually discharged just above the low-tide mark, a few feet from the shoreline and wharf.

Bunn seeks post in trustee group

Greater Victoria school trustee Peter Bunn will run for the office of vice-president of the B.C. School Trustees Association.

Elections will be held at the 71st annual general meeting of the association from Sunday to Wednesday at the Hyatt Regency Hotel in Vancouver.

Bunn said Thursday he saw the association's duty as a presentation of "the people's views."

"I don't see the association as being against the teachers," he explained, "but rather as providing a balance to the militancy of the teachers. It is in that context that I am offering my services."

Bunn is one of two directors of the association. He is in his 14th year as a trustee of the Greater Victoria school board, four years of which he was chairman.

Trustees from all three Victoria area school boards will attend the convention which will be officially opened by Dr. Margaret Fulton, dean of women at the University of British Columbia. Education Minister Eileen Dailly will address a luncheon meeting Monday.

Resolutions to be discussed, 41 in all, cover classes for children with learning difficulties, teacher salary bargaining, corporal punishment, speech therapy and changing the Public Schools Act to make it unnecessary for directors of education and school principals to join the B.C. Teachers Federation.

Marine Calendar

NAVY
Provider, Mackenzie, Qu'appelle, Saskatchewan — returning Wednesday at 10 a.m.
All other ships in port.
MARINE SCIENCES
Parizeau — west coast of Vancouver Island.
Stewart, Pandora 2, Richardson — in port.
Vector — Swiftshore Bank.
COAST GUARD
Douglas — refit.
Camsell — working Kyuquot.
Ready — Sandheads patrol area.
Racer — Tofino life boat station.
Quadra — in port.
Rider — Queen Charlotte Strait.
Vancouver — on Station Papa.
MERCHANT MARINE
Royal Roads — Wanderer.
Esquimalt — Retriever.
Crofton — Star Haranger.
Nanaimo — Belita, Victoria.
GoldRiver — Aked.

Wrong kind of games

DURBAN, South Africa (AP) — A Durban businessman told a court here a movie he rented on the 1972 Olympic Games turned out to be a sex comedy entitled The Games Lovers Play.

OPEN HOUSE — 366 FOUL BAY
THURS. AND FRI., 5-7 P.M.
SAT., 1:30 - 4:30
A truly charming, 3-4 bedroom home in the Gonzales area. Very large living room and dining room. Fully modern kitchen with eating area. 2 full bathrooms, full basement with rumpus room. A beautifully private house with views of the sea. Asking $67,900.
CALL JOHN WEST or PETER BARDON, 592-2431, anytime.
LANSDOWNE PROPERTIES LTD.

976 DOUMAC STREET
CORDOVA BAY — $54,500

OPEN FOR YOUR INSPECTION
SATURDAY, MAY 3rd 2-4 p.m.
3 Bedrooms on Main Floor — 4th in Basement
Large Living Room, with Fireplace
Dining Room in line — Kitchen with eating area
Extra size lot — 1 block from beach
WALL & REDEKOP HOMEFINDERS REALTY LTD.
For Details Call
MARGARET WILSON
386-2911 ANYTIME

APPRAISERS — J. D. BOSDET LTD. — REALTORS
No. 120
727 JOHNSON ST. 386-3128

HAMILTON COURT
OPEN HOUSE SATURDAY
Everything you could want in the exciting concept of condominium living
$37,000 to $41,500
2 P.M.-6 P.M.
877 ELLERY ST.
corner of Ellery and Cave in Esquimalt
for prior viewing or directions, call:
JOE BLODGETT
AUDREY CROTHERS
ERNIE SERONIK
386-3128 24 hours

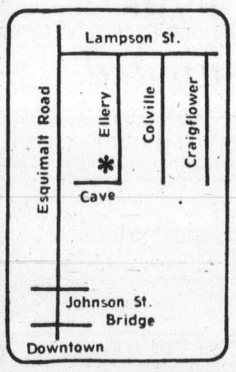

- Large, spacious suites
- High quality carpets and finish
- Beautiful rockery and gardens
- Fridge, stove, washer, and dryer
- 150% underground parking
- Soundproofed, insulated

KNOWLES REALTY LTD.
OPEN HOUSE
For Early Birds!
at
1145 HILDA ST. (off Cook)
in the Heart of Fairfield
Sat., 11 a.m. to 6 p.m.
A new 30-unit
CONDOMINIUM APARTMENT
Located within walking distance of stores, parks, hospital, and bus line
Priced from $39,500 to $45,900
• 2 Bedrooms • 1½ Bathrooms
• Large Sunny Utility Room • Hobby Room
• Games Room • Covered Parking
FOR PRIOR APPOINTMENT
Phone Mrs. Greta Hofmeister at
592-6372 (Res.) or at 384-8101
3617 Shelbourne Street • Victoria, B.C. • 384-8101

CONDOMINIUMS FOR EASY LIVING
OPEN DAILY
2:00 - 4:30 p.m.
(Except Sunday)
Shorewood House
562 Rithet Street
Fireplaces in spacious living rooms, 2 bedrooms, 2 baths, 5-appliance kitchens, large balconies, en-suite washers and dryers. Sauna and shower room. Close to Dallas waterfront and parks.
From $44,500-$48,000
598-3321 or 598-3344
JACK MEARS OAK BAY REALTY LTD.
2194 Oak Bay Ave. 598-3321

PRIVATE SALE
MOTEL
Exceptional investment
Real Estate Plus Revenue
Victoria Press, Box 387

OPEN HOUSE
SAT., MAY 3, 2-4 p.m.
123 COOK STREET
Delightful two-bedroom home in preferred area. Close to everything. Large living room, dining room, sun room. Price $54,500. A rare opportunity to purchase this lovely home. In attendance Doug McKillop, 384-0308 (res.)
FRANK BEAMISH REALTY LTD.
385-5113

5 ACRES
WATERFRONT LEVEL
Treed land north of Nanaimo on Georgia Strait.
$65,000
BLAIR SCOTT
478-5912 388-4477 or page me
Local 451 at 384-8075 (24 hrs.)
CHAMPION REALTY LTD.

OPEN HOUSE SAT. 1:30-4:00
3976 Cedarwood Avenue
(Off McKenzie Avenue)

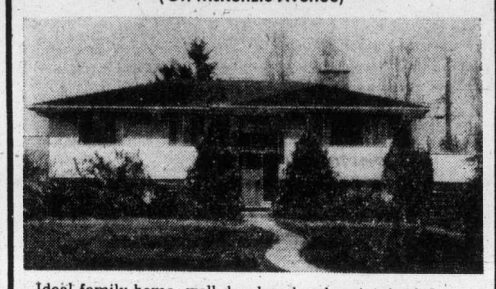

Ideal family home, well developed and maintained. Large landscaped lot in popular University Heights. 4-Bedrooms, separate dining room, 2 fireplaces, rumpus room, family room. MLS 11670. $65,900.
WALL & REDEKOP HOMEFINDERS REALTY LTD.
Contact:
HELEN PHILLIPS
386-2911 Anytime

HIGH IN THE CLOUDS HUMPBACK ROAD

Almost 3 acres of lovely treed property surround this rustic post-and-beam home situated only 12 miles from Victoria City Centre. Home has an all-cedar finish inside and out, 3 bedrooms on main, plus 1 down in full basement. An added feature is a paved tennis court for sports lovers! Newly listed at $69,900. For details please call:
WAYNE BUTTERFIELD
479-8519 (res.) or
DALE YOUNG
384-6563 (res.)
C. N. Montague Co. Ltd.
1028 Blanshard St. 384-9318

Clarence House

139 Clarence St.
(between Simcoe and Niagara)
- Magnificent sea view
- All are corner suites
- Guest suite
- Swimming pool, sauna, swirl pool, card room
- Undercover parking
- Ample storage facilities

Deluxe 2-Bedroom Condominium Suites
EXCEPTIONAL VALUES
COMPARE OUR PRICES $51,000 to $76,000
TRADE YOUR PRESENT HOME
OPEN DAILY 1 to 4:30 (Except Sunday)
EVENINGS BY APPOINTMENT
Call 592-2407 — EXCLUSIVE AGENTS
Whyte & Gower
OAK BAY PROPERTIES LTD. 2227 OAK BAY AVE.
"Victoria's Leading Condominium Brokers"

A Danzo and Franco Condominium
2910 Cook St.
Phone 384-4013
SPENCER CASTLE
WHERE MODEST LUXURY AWAITS
Spring brings the opportunity to use evening leisure hours:
—To view the unique recreational complex in the old Spencer home with gardens now bursting into bloom.
—To choose your spacious condominium suite in the all-steel and concrete building.

—1345 Sq. Ft.
—2 Bedroom, 2 bath
—Corner suites
—6 Major appliances
—Wide, wide views.
$67,000 — $76,500
OPEN WEDNESDAYS 7-9 p.m.
OPEN DAILY 11 a.m.-5 p.m.
or view by appointment with exclusive agents
Courtesy to Realtors
J. H. WHITTOME & CO. LTD.
706 Fort St., 388-4271
4520 W. Saanich Rd., 479-1667

Pemberton, Holmes, Ltd.
SINCE 1887
1000 GOVERNMENT ST.

OPEN TO VIEW
SATURDAY 1-4 P.M.
1670 PROSPECT PLACE
OAK BAY
A fine family home in an excellent location, close to Beach Dr. and Oak Bay Marina. There are 5 bedrooms, 3 bathrooms (a 4th roughed in), large family kitchen, dining room, living room, and family room. All this is on a secluded 60x200 lot surrounded by large properties. For further information please call
384-8124 JOHN F. COLWELL 592-9828

2323 GREENLANDS
ARBUTUS
Top quality executive, 4 bedrooms, 3 bathrooms. Appointments please! $118,000. MLS.
384-8124 BRIAN HIGGINS 592-2978

INVESTORS
We have available a selection of quality residential mortgages that will provide a secure return on your investment. For information, and general inquiries concerning mortgage investments, please call 384-8124—MORTGAGE DEPARTMENT.

2387 ALPINE
OPEN SATURDAY 1:30-4 P.M.
3 Bedrooms, basement, near the beach.
382-8124 BRIAN HIGGINS 592-2978

4130 CORTEZ PLACE
OPEN TO VIEW SATURDAY
1:30-4:30 P.M.
Tudor styling offering 4 or 5 bedrooms. Immediate possession. $63,900.
384-8124 JACK S. COLWELL 478-7387

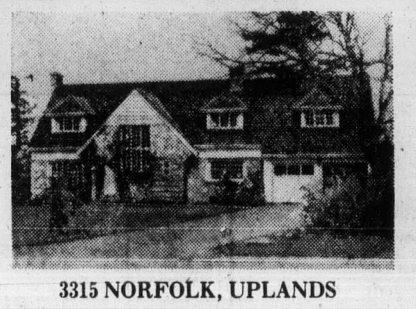

3315 NORFOLK, UPLANDS
WATERVIEW—5 Bedrooms, quiet quality, $134,900.
384-8124 BRIAN HIGGINS 592-9828

EXCLUSIVE
$125,000, 995 TERRACE AVENUE
Rockland's "English Country Lane"
A very desirable address for the executive family. This spacious 3-bedroom, 3-bathroom home has that extra large dining room so necessary for gracious entertaining. You'll love the cosy den with fireplace. It has that old-fashioned big kitchen, so livable with dining and a hobby area too. A recreation room, wine cellar, and lots of extra space for storage and workshop make this home a must for you to see. To view this charming character home, please call
384-8124 ANNE LAX 656-6000

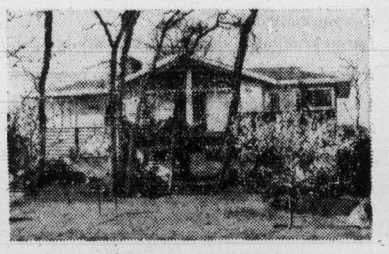

EXECUTIVE FAMILY HOME
3819 CAMPUS CRESCENT
OPEN HOUSE SAT. 1-4
The University, Racquet Club and Riding Academy are almost at your doorstep in this spacious 4 bedroom, 3 bathroom QUALITY home. It also has a family room, study and large recreation room big enough for a billiard table. All drapes and kitchen appliances included in the price of $97,900. If you are a serious buyer you owe it to yourself to make an appointment to view this QUALITY home. Exclusive with
384-8124 ANNE LAX 656-6000

Liquor controls 'tighter'

Tighter control of all liquor outlets in B.C. is in the works, according to a recent directive from Liquor Administration Board manager V. C. Woodland.

In a letter to all operators of licensed premises, Woodland cautioned that "the operation of your establishment is a matter of concern to this department and the community in which you operate.

"I am especially concerned that over-servicing, overcrowding, rowdyism and boisterous conduct and service to minors not be permitted in your establishment. Every precaution should be taken by you and your staff to see that such incidents do not take place."

Woodland said the letter was not to be construed as a crackdown on beer parlor or cocktail lounge operators; but merely as a request to the operators to more closely supervise their operations.

The memo states that Woodland expects operators to "co-operate with all municipal, regional and police authorities" to see that regulations are obeyed.

Woodland said the branch would "certainly be watching what takes place in Nanaimo" where a number of juveniles were recently charged for being in a beer parlor while under age, but he stressed that the memo had gone to all licensed premises and Nanaimo was not being singled out for special attention.

"We shall be watching in all other areas as well," he said. "Inspectors will continue to survey all outlets, particularly during the summer months when the number of incidents increases."

Mountie, trio shot to death

NEW GLASGOW, N.S. (CP) — An RCMP constable, his wife, his mother-in-law and his father-in-law were shot dead Thursday night in what police described as a triple murder-suicide. RCMP said the death weapon was a police service revolver.

City woman first in line

Mrs. Mary Sommers, 2400 Cedar Hill Crescent, right, and Mrs. Patricia Glendinning of West Vancouver, were first two passengers to check in for CP Air's new air service from Vancouver to Los Angeles. They were met at counter by Agent Ed Scromeda and Capt. Bill Laidlaw. Service began April 27.

BCR Dayliner halted by blaze

VANCOUVER (CP) — A British Columbia Railway Dayliner southbound from Prince George was halted by a burning bridge 50 miles north of here. Rail spokesman Hugh Armstrong said cause of the blaze was unknown. About 40 passengers were brought into Vancouver by bus.

KING FISHERMAN

Becher Bay, inlet good for chinooks

Best chinook fishing on Vancouver Island currently appears to be at Becher Bay and in Saanich Inlet, with Finlayson arm giving up some good catches.

Becher Bay has been spotty but is still fairly productive. Some Columbias have already been taken but the big run when they reach in the 30s and 40s should arrive in those waters around mid-May.

Latest King Fisherman entries:

SPRING (CHINOOK)

Cheanuh Development Ltd.

Richard Lowrence, 90 Lurline Avenue; 18.8, Beechey Head, Strip Teaser.

C. Margetish, 630 Roseridge; 5.8, Beechey Head, Strip Teaser.

William K. Smith, 3322 Glasgow Avenue; 5.3, Beechey Head, Minnow Strip Teaser.

Larry Goodson, 3114 Glen Lake Road; 11.8, Beechey Head, Strip Teaser.

Neil Rawlings, 2090 Carnarvon Street; 8.0, Beechey Head, Strip Teaser.

D. L. Gehring, 989 Abbey Road; 15.5, 7.0, Beechey Head, Strip Teaser.

Art Archer, 3225 Happy Valley Road; 6.8, Church Rock, Hootchie.

M. N. Nordby, 410 Fraser Street; 15.8, Beechey Head, Strip Teaser.

Al Callaway, 3338 Ace Mink Road; 6.0, Church Rock, Strip Teaser.

Fred Roiston, 969 Greenridge; 13.0, Bedford Island, Strip Teaser.

Dennis Charles, Box 4, East Sooke Road, Sooke; 10.4, Bedford Island, Strip Teaser.

Larry Dawe, 2993 Charlotte Drive; 12.0, Beechey Head, Super Strip Teaser.

Mel Padget, 3281 Fulton, 15.8, Aldridge Point, Strip Teaser.

E. Zwolak, 2033 Chaucer Street; 7.0, Beecher Bay, Minnow Strip Teaser.

Al E. Johnny, Beecher Bay; 18.0, Aldridge Point, Strip Teaser.

Ron Armstrong, 8-908 Carlton terrace; 7.0, Beechey Head, Minnow Strip Teaser.

H. Armstrong, 211-1025 Sutlej; 5.2, Beechey Head, Minnow Strip Teaser.

Tom Palmer, 1469 Jamaica Road; 5.2, Church Rock, Hootchie.

John N. Smith, 7253 Kristin Place, Brentwood Bay; 7.0, Beechey Head, Super Strip Teaser.

Road; 10.0, Beechey Head, Strip Teaser.

Jim Haslam, 2319 Millstream Road; 10.0, Beechey Head, Strip Teaser.

Doris Clark, 633 Kelly Road; 12.0, Church Rock, Minnow Strip Teaser.

Roy Taylor, 1883 Allenby; 10.8, Beechey Head, Strip Teaser.

Dave Anderson, 666 Happy Valley Road; 15.8, 9.12, Beechey Head, Strip Teaser.

Fred Francis, 5449 Old West Saanich Road; 8.0, Beechey Head, Minnow Strip Teaser.

Matti Korpela, 4054 Valerie Place; 10.0, Strip Teaser.

Hall's Boathouse

Frank Wille, 940 Lakeview; 5.1, Deep Hole, Tomic Plug.

F. Willavoys, 1060 San Marino Crescent; 7.0, Stone House, Strip Teaser.

Joe White, 954 Jenkins; 9.0, Goldstream Island, anchovy.

R. C. Praud, 594 Latoria Road; 9.12, 7.8, Goldstream Island, Tomic Plug.

Art Maiver, 702-250 Douglas Street; 8.10, Stone House, Strip Teaser.

F. Omond, 310-575 Merryfield Avenue; Chesterfield Rock, Minnow Strip Teaser.

E. C. Tardiff, 3139 Metchosin Road; 9.2, 5.0, 7.2, 8.1, Chesterfield Rock, Strip Teaser.

LAKE TROUT

Bruning Food Store

Thomas Anderson, 531 Ackland Avenue; 4.0, rainbow, Cowichan Lake, Rappala.

RIVER TROUT

(Other than Steelhead or Rainbow)

Anchorage Marina

Les Jeeves, 666 1st Street, Nanaimo; 1.6, cutthroat, Millstream, worms.

Novelist wins award

OTTAWA (CP) — The Diviners, a novel by Margaret Laurence, and five other books have won the Governor-General's Literary Awards for 1974, the Canada Council announced Friday night.

She also won the award for her 1966 book, A Jest of God, which was later made into a film entitled Rachel, Rachel.

Other award winners are:

● Ralph Gustafson, for a collection of poetry, Fire on Stone.

● Charles Ritchie, retired diplomat, for his personal recollections, The Siren Years.

● Victor-Levy Beaulieu for his novel, Don Quichotte de la Demanche.

● Nicole Brossard, for her collection of poetry, Mecanique Jongleuse Suivi de Masculin Grammaticale.

● Louise Dechene, for an historical study, Habitants et Marchands de Montreal au XVIIe Siecle.

The awards will be presented to the authors by Governor-General Jules Leger May 22. Each also receives $2,500 from the Canada Council.

DISPLAY REAL ESTATE

Pages

CLASSIFIED REAL ESTATE

280 Acreage for Sale and Wanted
240 Business Opportunities
241 Business Opportunities Wanted
247 Commercial or Industrial Properties
258 Condominiums and Townhouses
253 Country Homes and Properties
270 Exchange Real Estate
290 Farms for Sale and Wanted
263 Garages for Sale, Rent, Wanted
293 Gulf Islands Properties
250 Houses for Sale
265 Houses Wanted to Buy
295 Listings Cancelled
268 Listings Wanted
271 Lots for Sale
294 Mainland and Out-of-Province Properties
273 Property for Sale
274 Property Wanted
244 Revenue Property
245 Revenue Properties Wanted
285 Up-Island Properties
256 Waterfront Properties

See 3rd Section of This Newspaper

cedar hill place
1725 CEDAR HILL CROSS ROAD

UNIQUELY COMFORTABLE, from UNDERGROUND PARKING to room-size, private balconies or extensive ground-level patios, HANDSOMELY FINISHED, superbly landscaped.

INFINITELY VARIED in layout and features, with SIX completely different units—one and two bedroom, many with dens, windowed kitchens, breakfast nooks, and some with FIREPLACES.

$32,500 to $51,000

OPEN TO VIEW 1:30 - 4:30
DAILY (Except Sunday)

PACIFIC STRATA SERVICES LTD.
386-2437 201 - 727 JOHNSON STREET

LORD SELKIRK
ESTATES 853 SELKIRK AVENUE

TRADE YOUR HOME ON A LUXURIOUS NEW CONDOMINIUM AT LORD SELKIRK ESTATES

Trade work and worry for carefree convenient living . . .

Much nicer to enjoy extra leisure time than worry about home maintenance, upkeep, roofs and gardens and things. This is the best time to move into Lord Selkirk Estates: interest rates are lower, values continue to rise, and Bayshore Realty will be happy to work out a 'trade-your-home' plan with you, that could even give you money back. 2 bedroom luxury condominiums, from $40,900 tp $46,900. Features galore: new appliances, wall-to-wall carpeting, sauna, whirlpool, carport, washer/dryer, dishwasher, and workshop available. Relaxed and easy living can be yours now. Trade away work and worry . . . come to carefree comfort at Lord Selkirk Estates. Ask Bayshore Realty about the 'home-trading' plan.

OPEN FOR VIEWING MON. THRU SAT. 1:30 - 5:00 P M

Bayshore Realty Ltd.
A CONCORD DEVELOPMENT 1006 FORT STREET 388-6424

OPEN HOUSE — $69,500
SAT., MAY 3rd — 2:00-4:00
11087 TRILLIUM PLACE

Pat Bay Highway to McTavish turn right on to West Saanich to Clayton and follow the signs.

This beautiful three-bedroom split level home is only 6 months old and is just right for family living. Nestled among mature trees on a ½ acre lot in the Deep Cove area this home has 1340 sq. ft. and a most attractive design. From the spacious entry hall through the entertainment sized living room with bay window and floor to ceiling fireplace, to the large functional kitchen, and three big bedrooms, this home must be seen to be appreciated. Come to the open house or phone for prior appointment.

JEANNE LUCAS
386-2111 (Office) 477-1342 (Res.)

OPEN HOUSE — SAT. AFTERNOON
1443 ARLINGTON PLACE
(Mount Douglas)

Turn West on Kenmore to Cedar Hill Road to Jamaica Road to see this extra large yard and garden with lots of paved parking. Be your own market gardener and save $$$ and still have oodles of play yard. A well planned 4 bedroom fully carpeted home all spacious, bright and clean. Downstairs on ground level for 4th bedroom, large bright rec. room with bar, large laundry area and Dad's separate workshop. You will enjoy making this your next home because it's for family living in a quiet spot. About $15,000 CASH down and a good income will do it.

Call ROY KAISER 477-6813
MONTREAL TRUST CO.

WINDSOR MANOR
845 Esquimalt Rd.
OPEN 1:30-4:30
Monday to Saturday

DELUXE CONDOMINIUM APARTMENT HOMES

- 12 Spacious Floor Plans
- One and Two Bedroom Suites
- Some Ensuite Units
- Patios, Balconies, Parking
- Appliances, Drapes, Carpeting
- Convenient Location
- Sauna and Swirl Bath
- Recreation and Hobby Areas
- Immediate Possession
- Low Down Payments

EXCELLENT FINANCING AVAILABLE

One Bedroom from $24,500 to $29,500
Two Bedrooms from $34,900 to $39,200

COME AND COMPARE VALUE OFFERED
CANADA PERMANENT
1125 Douglas St. Phone 382-9191
Evenings: H. J. McDannold, 658-8844

BREATHTAKING WATERFRONT

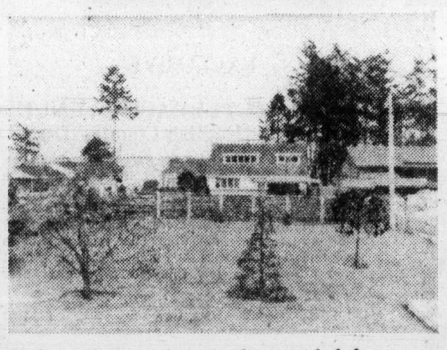

OPEN HOUSE SAT. 1:30 to 4:30 p.m.
4919 CORDOVA BAY RD.

Enjoy the sweeping sea views

WALK the beach — it's at your door-step!
SWIM in your large heated pool. It has sunshine all day long
RELAX and entertain on your patio — it is spacious and completely private.

Take pride in your beautiful home

Custom-built on .67 acres.
Large gracious living room and adjoining dining area.
A dream kitchen — furnished by Long-Bell.
4 large bedrooms, 2 baths, family room, sun room, sauna, and more.
Listed at $165,000. MLS 11849

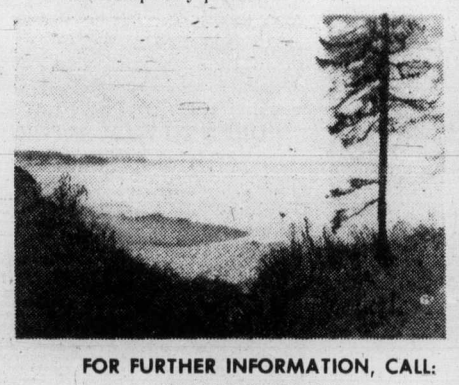

FOR FURTHER INFORMATION, CALL:
MARION HOPKINS
384-8001 or 592-4351

FOR SALE Royal Trust

THE ROYAL TRUST CO.

Chelmsford Manor
1041 Rockland Avenue
Finest Residential Location

PRICES FROM $37,700
OPEN TO VIEW DAILY
9:30 to 12 Noon
1 to 4:30
(Except Sunday)

- Close to Downtown
- BEST RESALE AREA

CONDOMINIUM APARTMENTS

- 18 Deluxe 2-bedroom suites
- 1 Deluxe 3-bedroom suite
- Close to bus and shopping
- Walking distance to downtown
- Games Room
- Hobby Shop
- Controlled Entry
- Pressurized Corridors
- Large Private Balconies

Whyte & Gower
OAK BAY PROPERTIES LTD. 2227 OAK BAY AVE.
Exclusive Agents: Victoria's Leading Condominium Brokers: Call 592-2407

Major crisis in Portugal

LISBON (UPI) — Thousands of Socialists poured into the streets of Lisbon Friday, screaming "down with the dictatorship" in a major government crisis that some politicians said could destroy the coalition cabinet formed by the military.

The armed forces stationed armoured cars and troops in the centre of the city to maintain order, but no other incidents were reported.

The Socialist march was sparked by a May Day clash between the Communists and Socialists that rapidly grew into an open and virulent split between the two groups.

The Socialist crowd began gathering in the afternoon rush hour and quickly created major traffic jams by filling streets with supporters.

Spoiled meat seized on way to be eaten

MONTREAL (CP) — Police have seized hundreds of pounds of meat in 40 raids in Montreal and the Eastern Townships.

A spokesman said the raids were part of an investigation of possible underworld sales to Quebecers of spoiled meat intended for dog food plants.

Sex freedom bill wins in California

SACRAMENTO, Calif. (UPI) — In a dramatic tie-breaking vote, the California Senate has passed legislation to legalize all private sex acts between consenting adults.

The bill, dubbed a "bill of rights for homosexuals," now comes to the governor for his consideration.

Senators held an emotional debate on the bill Thursday and then were locked in the chambers for nearly six hours while they waited impatiently for Lieutant-Governor Mervyn Dymally to fly 1,000 miles from Colorado by jet and helicopter to break the rare 20-20 tie.

OPEN HOUSE SAT. 1:30-4:30

2555 ASQUITH

First time advertised. Quick possession for this lovely, spotless home. Situated on a high convenient location close to all amenities. There are three bedrooms, living room with fireplace, in-line dining room, deluxe kitchen with eating area and sundeck off. Fourth bedroom, rumpus room and full bathroom finished on lower floor.

ASKING $61,500

Leo Pigert and Evan Williams in attendance

ALSO OPEN HOUSES SAT. 1:30-4:30

4378 SHELBOURNE STREET
$58,900
and
FRANCISCO TERRACE
VERA CRUZ PLACE
off Tyndall
$59,900-$64,900

Investors
SYNDICATE REALTY LIMITED
620 BROUGHTON STREET 386-7721

OPEN HOUSE SAT. 1:30-4:30

SOUTH OAK BAY
1421 MITCHELL ST.

2-Bedroom (plus nursery off main) older bungalow. 1300 sq. ft., on quiet street. Close to transportation, shopping and schools. Main floor includes living room, dining room with fireplace, kitchen and fully modern 5-piece bathroom. All large rooms. Full basement with partially finished room. Asking $46,500. For prior viewing call:

FOR SALE Royal Trust "THE SIGN THAT SELLS"

ROSS FLETCHER
384-8001 Bus. 595-7155 Res.
MLS

CORDOVA BAY — SEAVIEW

A charming, easy-to-live-in Mediterranean style home suited to the young executive family. Large sunken living room with corner fireplace, large picture windows that provide a panoramic view of The Gulf Islands. Positively elegant dining area, made for candlelight, with access to a patio on the view side. The family area splits into 3 bedrooms and 2 baths up; family room, 4th bedroom or den, bath and utility area down. Easy-care lot, quiet cul-de-sac, close in, area of fine homes. Asking $92,500.

MR. MOORE 385-3435 ANYTIME

P.R. BROWN & SONS LIMITED

OPEN HOUSE
SATURDAY 1:00 - 4:30
1645 Morningside Place

Blair to Magdelin to Morningside

On quiet cul-de-sac in the University Heights, this 6-yr.-old home on easy-care lot features 2000 sq. ft. of finished living area. Main floor has living room with raised hearth fireplace and panelled feature wall adjoining attractive dining room. Kitchen is bright and cheery with plenty of cupboard space and access to bathroom and three bedrooms — Master with 2-pce. en suite! Basement features family room or 4th bedroom, plus 3-pce. bathroom off large rec. room. Separate utility room and hobby shop wired for W/D. Within walking distance of fast bus, stores, schools and Uvic. Priced to sell at $85,900.

385-7721 DALE BRIGGS 592-3978
GARDNER REALTY LTD

OPEN HOUSE SAT. 1:00-4:00

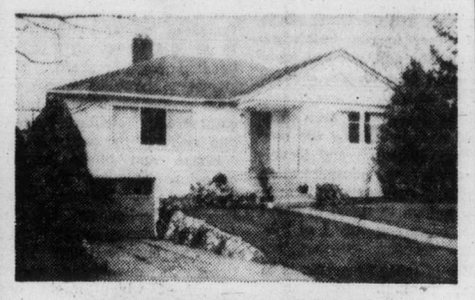

2630 CADBORO BAY ROAD
Early Possession

Situated in the popular Oak Bay/Willows area. Comfortable stucco home of 3 bedrooms, separate dining room, spacious living room with fireplace, large modern kitchen, drive-in garage in basement. Landscaped lot in lawn and shrubs. Handy to schools, University. Golf Clubs and Willows Beach. Early possession is yours and priced to sell at $58,900.

OPEN HOUSE SAT. 1:00-4:00

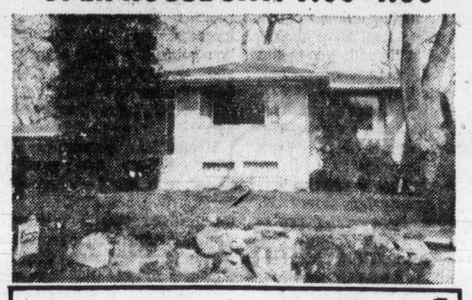

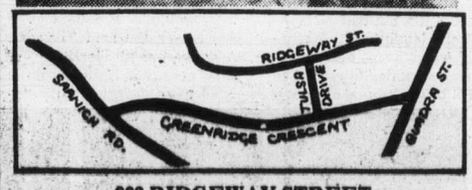

992 RIDGEWAY STREET

High Lakehill treed area of quality homes. Parklike lot with family home of *3 bedrooms, *living room with raised hearth brick fireplace, *dining room, *modern electric kitchen with utility area. *Full high basement, rec room with fireplace, 4th bedroom or den, large workshop area. *Attached carport. *1350 sq. ft. main. *1024 sq. ft. down. Excellent value, clear title, early possession. $[illegible],900, MLS.

SOLD

BILL McCULLOCH · SIMON FLETT
385-2471
Johnston & Company Limited

Cedarfair

a distinctive life style

Featuring:

Convenience - Comfort -

- located in the heart of Fairfield within pleasant walking distance of downtown, Beacon Hill Park and the waterfront
- underground parking garage
- hot water heating
- ultra-spacious living areas

Quality -

- from the interior structural material to the treated cedar on the exterior, "Cedarfair" is synonymous with "quality"
- Harding wall-to-wall carpeting throughout each suite
- full range of Westinghouse appliances including dishwasher and garbage disposal unit
- attractively decorated acoustic ceilings in all living and dining rooms
- imported Italian tile and vinyl wallpaper in the main bathrooms
- breakfast nooks in some suites, fireplaces in others

Privacy -

- four suites to a floor
- each with a spacious corner balcony or patio
- controlled entrance
- remote-controlled steel door protecting the underground parking garage

Priced from $49,000
OPEN DAILY 1 P.M. to 5 P.M.
(Including Sundays)

Cedarfair
1025 Fairfield Road, Victoria
Another quality Condominium built by Danzo and Franco — Phone 386-8132 or 384-2944

OLD FASHIONED COMFORT

We have just lowered the price on this well-renovated, older 4-bedroom home. Close to schools, bus line and shopping, yet on a quiet street. New carpeting, large bright rooms, well landscaped with fenced rear yard. Now $42,000 for this comfortable, well-kept home.

386-3231 BILL MOSHER 652-2868

OPEN HOUSE SAT. 1-4
WATER VIEW HOME
8048 ARTHUR DRIVE—SAANICHTON

View the rising sun over Ferguson Cove from this quality built 3 bedroom bungalow. Home features large bright rooms, 2½ baths, ground level foyer with finished den/office, in-line living-dining room, spacious kitchen with breakfast area, wrap around sundeck open to sun both morning and afternoon. Home is just a few steps away from beach access. 10¼% mortgage can be assumed, additional financing if required. Listed $68,500.

BILL MOSHER
386-3231 652-2868
BLOCK BROS. REALTY LTD.

WAGON TRAIN HOMES LTD.

OPEN HOUSE

18 Homes from $13,200.00
All Set Up, Skirted, Landscaped
Immediate Occupancy

Never before has Victoria had such a selection of completed homes in one Park.

See each home in its natural surroundings and permanent setting.

Free on-the-spot credit check

Open House at Hidden Valley
Friday, Saturday and Sunday
May 2, 3 and 4
10:00 a.m. to 8:00 p.m.

Take the Trans-Canada Highway north and turn right on Brock Avenue (one block north of Millstream). Follow Florence Lake Road to beautiful Hidden Valley. From the Clubhouse you will be given a guided tour. We invite city planners and elected representatives to view this "mini-city".

WAGON TRAIN HOMES LTD.

The Talisman 929 Esquimalt

PRICED FROM
$33,500 to $40,000

Your key . . .
to a new way of life

Where can you buy a new home with 1100 sq. ft., two bedrooms, bathroom and half, underground parking, sauna and swirl pool, close to town, with scenic views, for under $40,000.

The Talisman

The Talisman has a good selection of units for your inspection and approval.

10¾% FINANCING

Open from 1-5 p.m. or by appointment
Courtesy to all Realtors

J. H. Whittome & Co. Ltd.
706 Fort St., 388-4271
4520 W. Saanich Rd., 479-1667
The Talisman, 384-9125

Solar energy study funds soar in U.S.

By HARRY B. ELLIS
Colonist - Monitor Service

WASHINGTON — The U.S. Congress and the White House are eager to run Americans toward the sun, not just for a vacation coat of tan, but for energy as well.

Solar energy research projects, co-ordinated by the new Energy Research and Development Administration (ERDA), may get more than $100 million to spend in fiscal 1976, beginning July 1 of this year.

Aim of these programs is to bring the high cost of solar heating and cooling systems — now up to $10,000 per house, says an expert — within reach of average Americans.

"No major manufacturer," says Dr. John Andelin, "will sell you a complete system today," so relatively undeveloped is the art of harnessing the sun's rays to heat and cool a building.

"Some smaller companies," added Andelin, administrative assistant to Rep. Mike McCormack, "will sell you what they call a turnkey system, complete installation."

Even with these firms, however, "the extra costs are significant, so we have to work on the economics."

"Technology is not the hurdle," commented Roger W. Sant, assistant administrator of the Federal Energy Administration (FEA) for conservation and the environment. "It's the cost of installing the equipment. We're a long way from having anything economic."

To bring "some of the big hitters" into the market — General Electric, Westinghouse, and other major firms — ERDA asked Congress for $70.3 million in fiscal 1976 to launch a solar development program, designed to have as many as 2,000 residential units and 400 commercial buildings heated and cooled by the sun by 1979.

ERDA and other federal agencies, including the Department of Housing and Urban Development (HUD) and the Defense Department, hope to engage many U.S. firms in developing solar equipment which might be readily obtained by local contractors.

Rep. McCormack, chairman of the House energy subcommittee, thinks 4,000 buildings at least should be built. His committee proposes $143.7 million for ERD's 1976 solar energy budget.

The Senate and House must harmonize final appropriations. But, said a congressional source, "there is no opposition in principle." He foresees more than $100 million going into solar research and development in fiscal 1976, "a far cry from the $4 million budgeted two years ago."

Meanwhile, a number of other nations are pushing ahead with solar energy, according to a new study by the Cambridge, Mass., research group, Arthur D. Little, Inc., Japan, for instance, has a Sunshine Project that calls for many millions of dollars to be spent over the next 25 years. A government institute of solar energy is being set up in France to co-ordinate the experimental work of some 300 scientists and engineers.

West Germany has a three-year research project. And the Swiss government is considering a proposal to install solar collectors for heating systems throughout the country.

Of 170 U.S. firms identified by the FEA as "possible manufacturers of solar collectors," only "39 are actively engaged in production," says the FEA.

Of all the "free fuel" pouring down on earth from the sun, Americans last year converted into energy only the equivalent of 56 barrels of crude oil daily.

Why so little use of the sun's rays, which, according to federal officials, saturate the U.S. daily with 700 times as much potential energy as the nation consumes?

Lack of "demand in the marketplace," says Frank G. Zarb, FEA head, is the "chief barrier to wider use of solar heating and cooling."

Americans, in the years of cheap oil, basked in the sun, but did not use it. Now oil sells at $11 a barrel; the world's hunger for energy eats into fossil fuel reserves; and interest in solar energy is growing.

"To put a solar unit on a house," said Dr. Andelin, "costs $10,000. If you assume that you convert 10 per cent of all homes in the U.S. to solar energy, the cost would be $70 billion."

That cost, he thinks, is prohibitive, "to pick up 1 or 2 per cent of the nation's energy consumption., I'd sure like to shave that number in half."

Hence the ERDA-led program, designed to create practical solar units, available for use at competitive cost, anywhere in the United States.

Solar heating and cooling does pay off in lower fuel costs — but only over a long period of time, given the initial expense of installing the solar system.

"We can't seem to get any payoff in less than 30 years," said an FEA expert. Under present conditions, in other words, it might take that long to offset installation costs through lower fuel costs.

"You can't retrofit" existing homes, commented a specialist. That is, an existing furnace — coal or oil-fired, or an electrical heating and cooling system — cannot feasibly be replaced with a solar system.

"For one thing," he said, "you need 1,000 cubic feet — the equivalent of a room — for thermal storage, not to mention installation of roof panels and other hardware."

At this stage, a house should be designed from the beginning to use solar energy. Some firms in scattered parts of the country do manufacture complete solar systems, which, experts say, might be installed in new homes at less than prohibitive cost. But such firms are few and far apart.

"Perhaps 30 solar-powered houses now are being lived in in the United States," said a source, "with another 100 or so being built."

The Arthur D. Little study cites a worldwide survey of solar-heated buildings (by Harvard fellow William A. Schurcliff) which lists 119 either constructed or planned. In addition, the Little study says 160,000 solar hot-water units were sold in Japan in 1974, and between 5,000 and 8,000 solar hot-water heaters were known to be operating in Florida and the U.S. Southwest.

According to Dr. Peter E. Glaser, vice-resident of Arthur D. Little, solar climate control systems "could be available within three years through mass retailers" — if industry, with government support, "moves ahead promptly."

Dr. Glaser believes the systems could be adapted to existing heating plans in almost any type of building.

ERDA hopes to standardize the technology — "to develop new systems that have a high potential for application of low-cost mass production techniques."

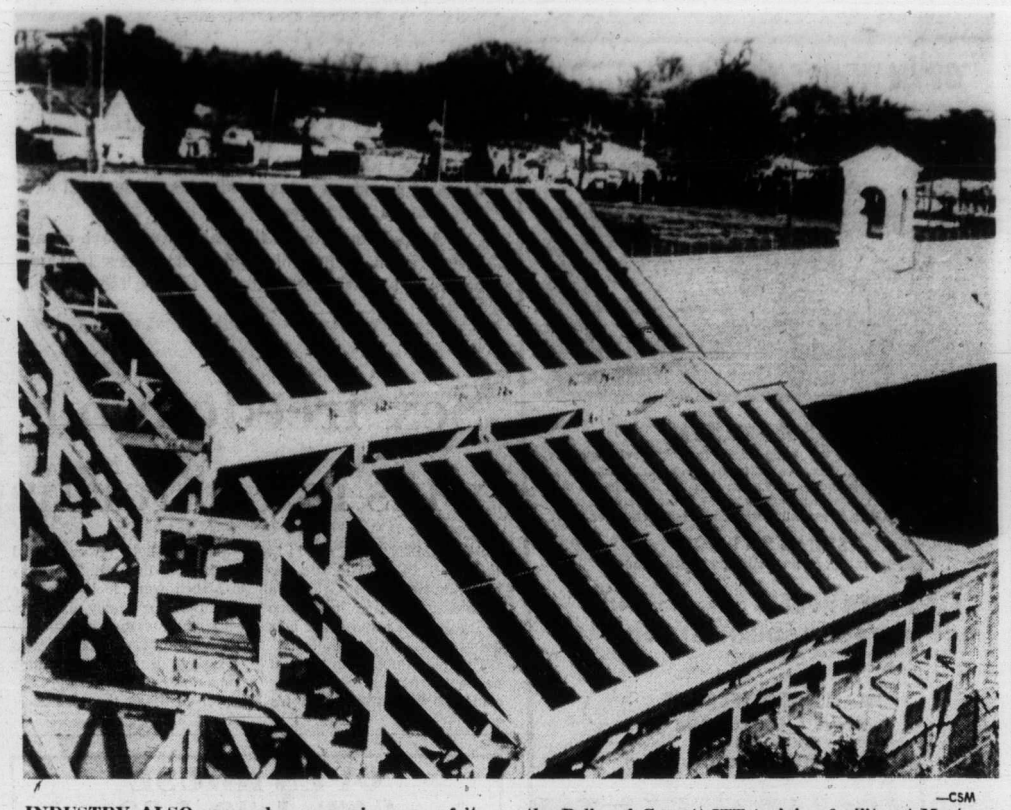

—CSM

INDUSTRY ALSO uses solar power in some of its experimental operations. These panels are located at the Bell and Gossett ITT training facility at Morton Grove, Ill.

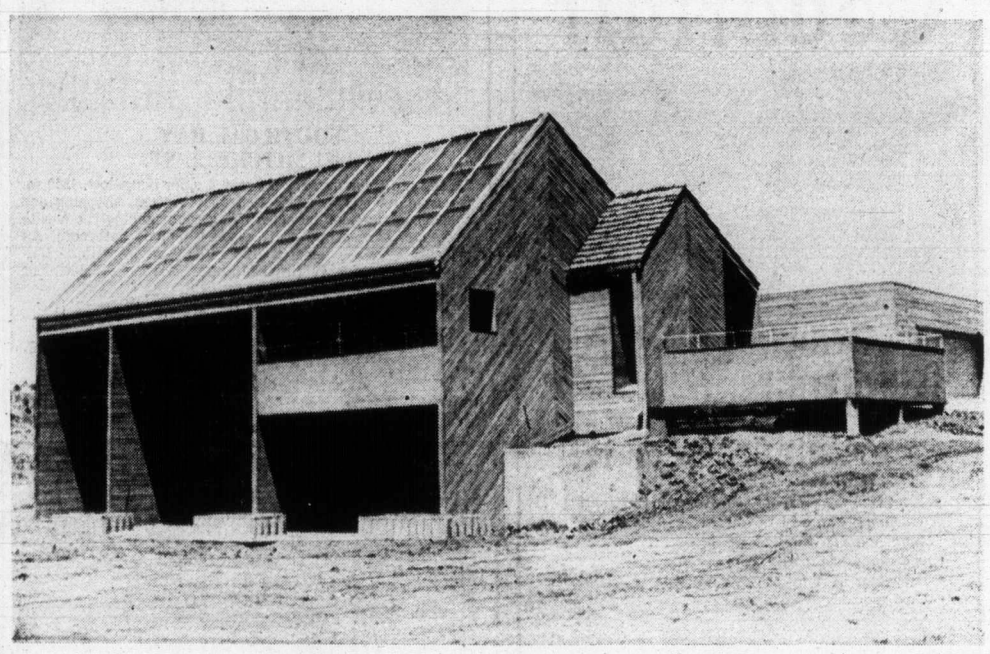

—CSM

ABOUT 100 more homes like this one at Colorado State University in Fort Collins, Colo. — the first solar heated and cooled house in U.S. — now are under construction.

Warning: Health and Welfare Canada advises that danger to health increases with amount smoked—avoid inhaling. Regular: 13 mg "tar", 0.9 mg nicotine. King Size: 19 mg "tar", 1.3 mg nicotine.

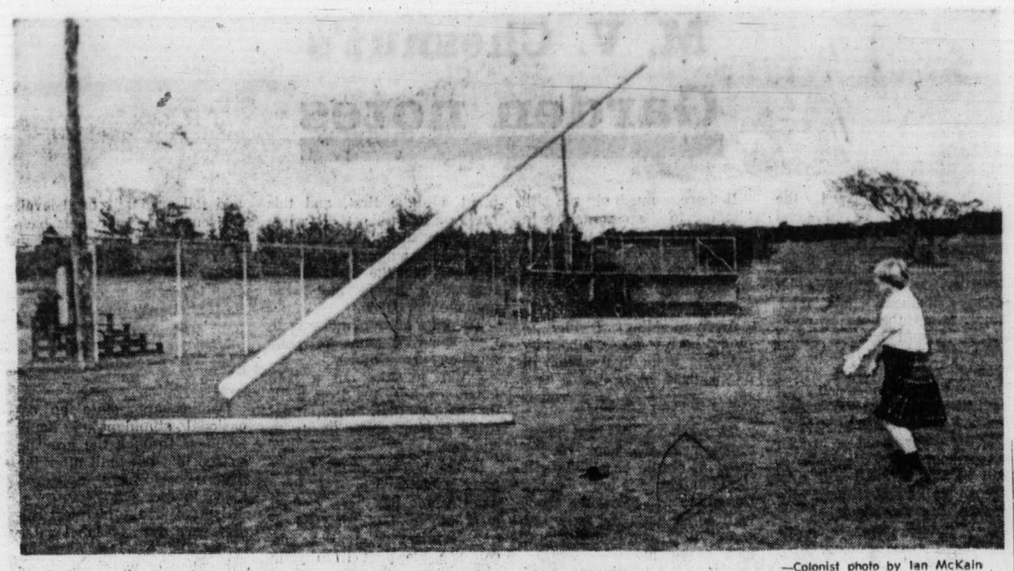

—Colonist photo by Ian McKain

True to tradition

Kilts were swinging and cabers flying when athletes tested four custom-built cabers to be used in 1975 Canadian Highland Games competition. Paul Jenkins, left, demonstrated art of lifting 100-pound pole and hurling small end upwards so that heavy end strikes turf. Object is not to achieve greatest distance but truest, straightest line.

Bill increasing aid for farmers

Tre provincial government introduced legislation Friday to increase loan, or grant, limits for farmers.

Under the Farm Products Industry Improvement Act Agricultural Minister Dave Stupich was limited to a total figure of $20 million which would be raised to $50 million.

The minister can make loans, guarantee loans or make grants to producer-owned organizations to enable them to invest in food processing enterprises. The amendments also permit the minister to make loans to producer-owned organizations investing in processing plants outside the province, providing the plant handles products of the B.C. farm group involved.

Other legislation introduced Friday included housekeeping items introduced by Health Minister Dennis Cocke.

One major change will be made in the Community Care Facilities Licensing Act to create separate boards for the handling of licence applications for child care and adult care.

Dailly to check contract

Education Minister Eileen Dailly is checking allegations made in the Legislature Friday that a $1,816,491 contract has been awarded to a contractor who did not put up a mandatory performance bond.

Hugh Curtis (SC Saanich and the Islands) read a telegram which he said had been sent by R. B. Russell, vice-president and general manager of Fargo Leasing.

Russell said all other tenders received for a contract on the Capilano College temporary class project had included the required $191,000 bond, which is forfeited if a contractor does not carry out terms of a contract.

"Numerous requests to the contracting authority (Capilano College), the architects, department of education officials, and the college board of trustees have been unsuccessful in preventing this flagrant violation of a universally accepted bidding practice, not to mention moral and ethical business procedures," said the telegram.

The Amalgamated Construction Association of B.C., is also making efforts to convince the college of the irregular bidding and contract-awarding practices, according to the telegram.

Mrs. Dailly said she was not happy with what she had just heard.

She said contracts have to be approved by people in the education departmentt before they are let.

"We'll check it out right now," she said.

Estimates for the education department were approved at the end of Friday morning's sitting, making Mrs. Dailly the third minister to get approval for her department's estimates.

Estimates for the finance department, and the department of consumer affairs have already been approved.

The Legislature will consider estimates for housing on Monday.

Flower driver May 11-17

LADYSMITH — The Ladysmith-Chemainus Association for the Mentally Retarded annual Flower of Hope Campaign is set for May 11-17. The Kinsmen in Chemainus and Ladysmith will be selling marigold seeds throughout the business sector of each town.

HONDA CIVIC
THIS IS THE CAR
... THAT YOU ARE SEEING MORE AND MORE OF ON THE STREETS OF VICTORIA!

BECAUSE IT OFFERS GREAT GAS MILEAGE
Our Customers Report:
• Over 40 M.P.G. ON THE HIGHWAY
• Over 30 M.P.G. IN CITY DRIVING
PRICES START AT $2949
Plus Dealer Preparation
TAKE YOUR DISCOVERY DRIVE TODAY
HONDA CAR CENTRE
909 Yates 386-6707
(Dealer Licence D3060)

LAWNMOWERS SHARPENED
Island Saw Co.
617 Chatham St.
385-5323

Everything for the GARDEN
Elk Lake Garden Centre
Lakeside Garden Centre
CHILTERN HOUSE LTD.
Victoria's Only
"WHERE WISE GARDENERS ALWAYS SHOP"

BEAUTIFUL "GOLDSPOT" DOGWOOD 11.95
Large, long-lasting blooms, green and gold foliage
JAPANESE KATSURA TREE 17.50
Light, dainty foliage turning brilliant red and yellow in fall
FLOWERING ALMOND 7.95
Small tree, 8-10 ft. with pink blooms in spring
For a different screen or hedge ...
"SHINING LAURUSTINUS" 3.95
(Viburnum Lucidum)
Evergreen foliage. Pink buds producing white blooms and blue decorative fruit. Grows 6-12 ft.
FINE SELECTION OF HEATHERS
3 for 2.49
OPEN 9 a.m.-5 p.m.
SUNDAY and MONDAY
OPEN 9 a.m.-8 p.m.
ALL OTHER DAYS
RED TAG SPECIAL
SATURDAY and SUNDAY
COMPOSTED STEER MANURE 1.99
Organic fertilizer for all purposes.
40-lb. BAG
5450 PAT BAY HIGHWAY — BESIDE ELK LAKE

2 good reasons to try Dr. Ballard's cat food.

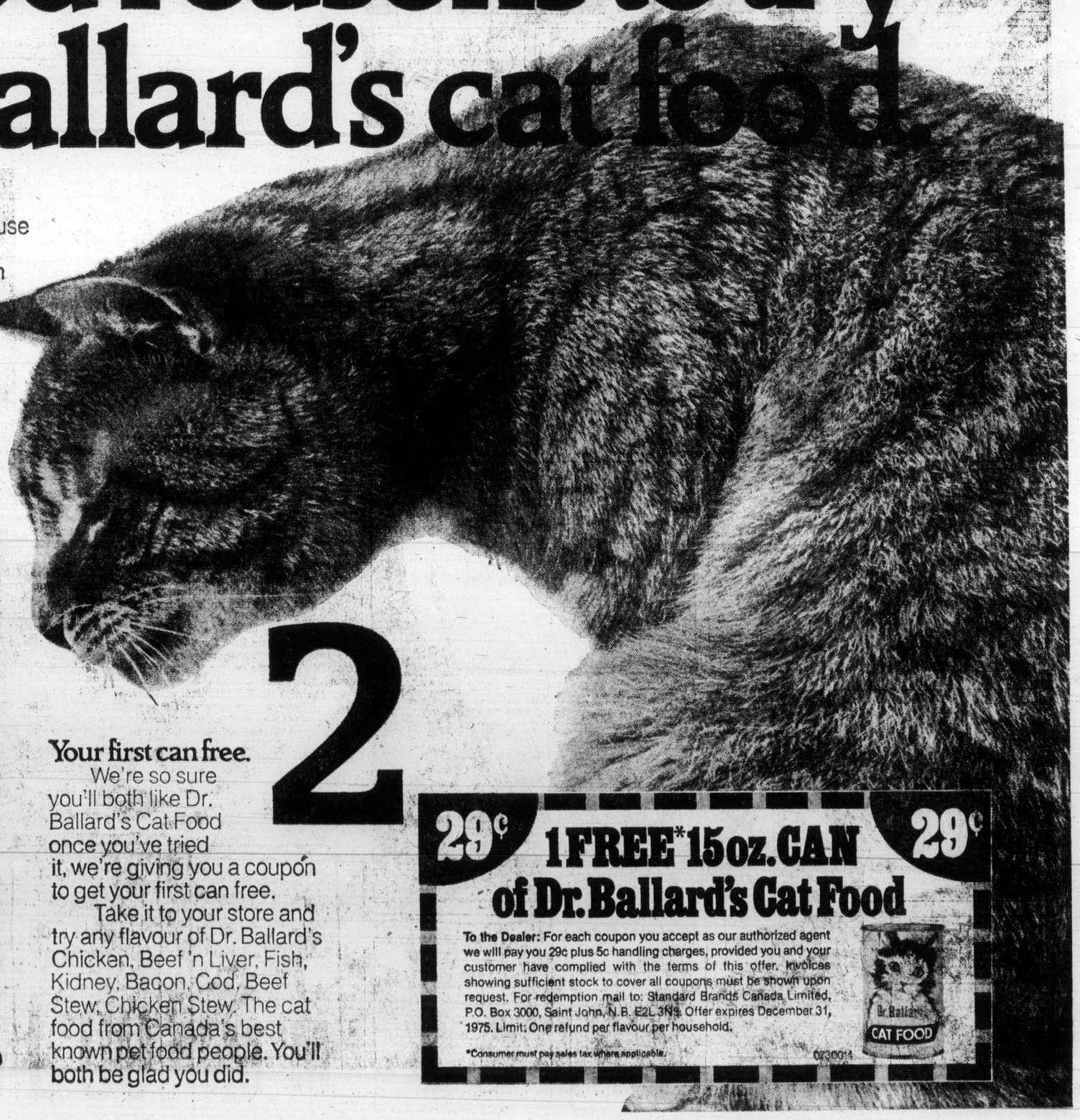

Your cat.
She'll like Dr. Ballard's because it tastes so good, with 8 different delectable flavours to tempt even the fussiest eater. You'll like it because it provides all the nourishment your cat needs every day. And because Dr. Ballard's is unsurpassed for quality and goodness.

1

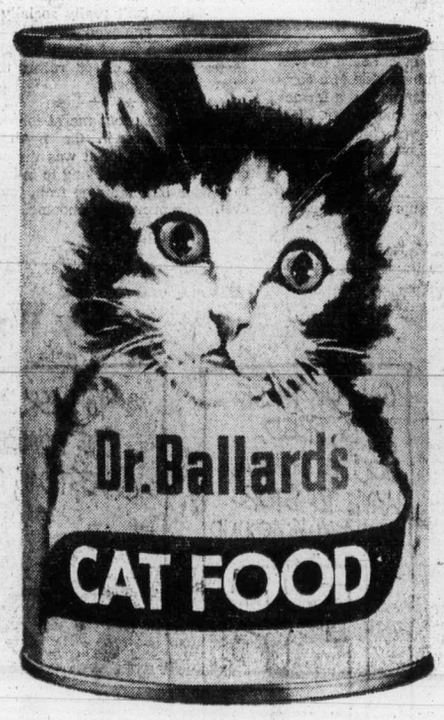

2

Your first can free.
We're so sure you'll both like Dr. Ballard's Cat Food once you've tried it, we're giving you a coupon to get your first can free.
Take it to your store and try any flavour of Dr. Ballard's Chicken, Beef 'n Liver, Fish, Kidney, Bacon, Cod, Beef Stew, Chicken Stew. The cat food from Canada's best known pet food people. You'll both be glad you did.

29¢ 1 FREE* 15 oz. CAN of Dr. Ballard's Cat Food 29¢
To the Dealer: For each coupon you accept as our authorized agent we will pay you 29c plus 5c handling charges, provided you and your customer have complied with the terms of this offer. Invoices showing sufficient stock to cover all coupons must be shown upon request. For redemption mail to: Standard Brands Canada Limited, P.O. Box 3000, Saint John, N.B. E2L 3N3. Offer expires December 31, 1975. Limit: One refund per flavour per household.
*Consumer must pay sales tax where applicable.
0Z38014

REX MORGAN

LIL ABNER

JUDGE PARKER

ARCHIE

RIP KIRBY

BLONDIE

MARY WORTH

HI and LOIS

KERRY DRAKE

POGO

M. V. Chesnut's Garden notes

It is about time now for the dahlia tubers saved and stored from last year to be divided and planted out.

The dividing of dahlia roots, however, is something of a tricky business, for each tuber, when the job is completed, should have a small piece of the main stem attached, as the place where the neck of the tuber joins the central stem is the spot where the new shoot arises.

If the tuber is cut or broken off without this little neck, it will be "blind" and will simply rot in the soil without producing any topgrowth at all, like a potato from which all eyes have been removed.

★ ★ ★

My favorite tool for dividing dahlia clumps is an ancient discarded bread knife with a serrated edge; before I inherited this invaluable tool, I used an old hacksaw blade, which served almost as well.

With either of these, I can slip the blade under and between the tubers and saw upward through the main stem.

If there is much old soil still clinging to the clump, it is a good idea to clean it up before starting work on the dividing, so you can see what you are doing.

★ ★ ★

After dividing, I like to plump up my dahlia tubers by plunging them in a carton of damp peat moss for a few days, preferably in a warm place.

As soon as the first shoot appears at the neck of the tuber, it should be planted out immediately for any delay thereafter will allow the shoot to become long and pale and skinny, like potato shoots in a dark basement.

Another advantage of plumping up the tubers until shoots appear is to weed out any blind or diseased roots. Plant out ONLY those which produce healthy and vigorous shoots.

★ ★ ★

It is an old saying among dahlia buffs that the correct way to plant a dahlia is to plant a stake first, and this makes a lot of sense, for when a tuber pushes its shoot above ground, its support is already in place, and the stalk can be tied to it before any wind damage can occur.

To stake after planting is to risk spearing some of your most expensive tubers.

I like to take out a hole about seven inches deep, a little longer than wide, then drive a stout stake firmly in one end.

In the bottom of the hole I place a two-inch layer of peat moss which has been soaked in a bucketful of seaweed or fish fertilizer solution — you can use the peat from your plunge box.

★ ★ ★

The dahlia tuber is put to bed horizontally on its mattress of damp peat, with its neck next to the stake and its embryo shoot pointing upward.

At first, cover the root with only three inches of soil, and as the shoot comes through, add soil gradually until level.

If cutworms and slugs have been bothersome in the past, it is a good idea to sprinkle Diazinon granules around each emerging shoot and scuffle it shallowly into the soil. A few slug bait pellets (metaldehyde) will control this pest.

★ ★ ★

Dahlias appreciate an occasional stimulant of liquid fertilizer through the growing season, but not until after the first shoots have appeared above the ground.

Use any of the high-test soluble fertilizers at label rates — usually one tablespoonful per gallon of water — giving each plant one quart of the mixture weekly until the first flower buds appear, then double the quantity.

After the plants are a foot tall, it is essential that they get plenty of water, otherwise the flowers will be puny and ill-formed and the plants will pass out of bloom too early in the season.

Jack Smith

We interceded in one of God's scenarios the other night to save our nesting birds from the cat, and by the time the action was over we were all exhausted and chastened — My Wife and I, the birds, the cat and even the Airedale.

The birds have built their nest again in a hanging flower pot on the front porch. We think it is the same pair that built in the same pot twice last year, losing their nest once to the cat, and coming back to build again.

Their determination and courage is inspirational, and we've been watching over them. As I have already reported, the male has been spending most of the daylight hours attacking his image in the mirrored window of my study, thinking himself an interloper. It goes on all day long, peck peck peck, like some desperate telegraph message, but I am getting used to it.

The crisis came the other night when my wife got home late and saw that our black cat, Mo, had got up on a serving cart which has been converted to a plant rack, climbed into a potted plant for greater altitude, and was poised within striking distance of the nest. She had used the same modus operandi last year.

"Jack," my wife said, with that strained effort at control which betrays anxiety, "come here."

★ ★ ★

My instincts told me at once what it was. The cursed cat. I happened to be looking at a copy of Oui magazine at the moment. I rolled it up into a club, and emulating the stealth of my prey, walked out on the porch. I saw the cat in the pot, looking up. The female bird was on the nest. The male was careening about, bravely trying to divert the cat.

Though I am a person of nervous temperament, I have a faculty for poise and stability in a crisis. Slowly I raised my arm, taking aim, and swiftly brought the magazine down on the rump of the cat. It was a bullseye, solid as an Aaron homer, and resulted in a satisfying smack. The cat sprang from the pot, all four legs working fruitlessly in the air.

Not wanting to waste this extraordinary effort, though, as she reached the zenith of her leap she flicked a paw at the nest. The male bird gave her a power dive and veered up and away. The female lifted off the nest straight up, like a space craft, and began zigzagging about, twittering incoherently.

In my stealth, I had left the front door open, and now something happened that made me regret it sorely. The mother bird flew into the house. Thus began the most physical 10 minutes I've had since I hung up my tennis racquet.

★ ★ ★

I heard a thump. The bird had flown straight through the living room to the picture windows at the rear and crashed into the glass and fallen to the floor.

"Oh . . . oh," my wife moaned.

"Open the door," I shouted. Someone had to take command.

She slid the glass door open and pushed the screen back, making an easy exit for the bird. The bird fluttered up and flew into the picture window on the other wall.

"Oh, God . . . poor thing," my wife moaned, hurrying to open that window also and remove the screen.

The front door was open. Two large windows were open. We converged on the bird, hoping to drive her toward one of these escapes. She flew to the bar and perched on the mirror. I got the broom and offered her the handle, hoping she would perch and I could put her out.

She flew across the room to the top of a bookcase and perched on the Florence Nightingale lantern. I stalked her again, and again she flew, this time into the kitchen, and slammed into the window of the door that opens on the dog yard. I threw the door open.

"No!" my wife shouted. "The dog!"

"Dogs don't hurt birds," I reassured her.

"He'll get out!" she shouted as the Airedale bounded into the kitchen and streaked through the living room without so much as a pause to lick my hand. He was gone.

★ ★ ★

The bird was perched on a curtain rod. "I'll get a sack," I said "and trap her." I got a large paper bag from the service porch and followed the bird from one perch to another, always missing her by inches.

"She's trying," I said. "Maybe you can get her by hand."

The bird flew into the service porch, banked into the back door, and sank into a shallow flower dish on top of a cabinet. Her breast rose and fell heavily. Her feathers were in disarray. She was exhausted. My wife moved in slowly, reached out both hands, and took her.

We put her back on the nest. She was immobile. She might have been frozen or dead. We shut the doors and windows and after a while we looked out on the porch again. She hadn't moved, but the cat was back, planning a new attack.

"You go catch the dog," I said. "I'll watch the birds."

I rolled up Oui again. After all, God can't take care of everything.

Sydney Harris

Thoughts at Large:

Our most common form of rationalizing is to take the worser part of our nature as a justification for betraying the better part; I'm sure that when the Devil was cast into darkness, he shrugged his shoulders and excused himself by saying, "I'm only diabolic, after all."

★ ★ ★

Applied arithmetic can save your life — if more motorists knew what a "geometrical progression" is they might not speed so much, in the realization that the impact at 60 miles an hour is not twice that of 30 miles an hour, but four times as great.

★ ★ ★

It takes a long time for a competitor to realize that most contests are not **won** but **lost**; the victor is simply the one who makes the fewest errors, not the one with the most brilliant strategy.

★ ★ ★

When people come to believe there is no purpose in the universe, they customarily do not leave it at that, but soon fabricate a purpose of their own — which is almost bound to be a bad one, consistent with their appetites and congenial to their weaknesses.

★ ★ ★

Nothing demonstrates the pernicious effect of habit-forming vices so shockingly as the dismal fact that some people continue to get up early on mornings when they have no need to.

★ ★ ★

More schools have failed drop-outs than drop-outs have failed schools.

★ ★ ★

The most discreet, and yet explicit, letter of reference I ever heard of was a reply a friend of mine made to a company asking for a reference on a former employee: "We have known Mr. X a long time, and when you come to know him as well as we do, you will think the same of him as we do."

★ ★ ★

It is one of the supreme ironies of language that the word "semantics" has become just as abused as the words it tries to analyze — people will dismiss a dispute by saying, "It's just a matter of semantics," when it's really a matter of principles and assumptions.

★ ★ ★

A motorcycle cop hiding in wait for a traffic offender is as absurd a travesty of justice as a homicide cop concealing himself until a murder is being perpetrated. (Prevention is the name of the game.)

★ ★ ★

A family isn't really socially secure until it has achieved enough eminence to be able to boast about the skeletons in its ancestral closet, rather than trying to conceal them.

★ ★ ★

There is a great moral for over-protective mothers in the myth of the Achilles heel — for it was the one part of her son that she clung to in her effort to render him immune from harm that eventually proved his undoing.

PIXies By Wohl

Menard knew deal within a grey area

MONTREAL (UPI) — A former Air Canada official who authorized payment of $100,000 to a Montreal travel agent told a special inquiry Friday he realized the deal might fall outside powers granted in the corporation's charter.

Yves Menard, in response to questioning by an Air Canada lawyer, said he was not "aware" that equity participation in a travel agency violated the Air Canada Act, but recognized the fact it might lie within a grey area.

"Aware is too strong a word in this context," said Menard, who resigned recently following published reports of possible conflict of interest with the carrier.

"I knew it was possible the concept of Air Canada investing in a travel agency had not been written into its charter," Menard said.

Further questioning by Justice W. Z. Estey showed Menard never sought legal advice on the matter.

The Air Canada Act does not permit the crown corporation carrier to own travel agencies even though many private airlines have this right.

The special inquiry, in its third day Friday, was ordered by federal Transport Minister Jean Marchand to probe the entire financial organization of the airline as well as the $100,000 payment to Montreal travel agent R. Y. McGregor Nov. 29, 1974.

Royal holiday

HONOLULU (Reuter) — Queen Elizabeth and Prince Philip arrived here Thursday on the first holiday in Hawaii by a reigning British monarch.

No priority with any women's age group

Men rate sex higher

CHICAGO (AP) — Men like sex a lot more than women do, a Maryland psychologist reports.

Even young women rate music, nature, family, job and travel higher than they rate sex, Dr. Paul Cameron reported at the Midwestern Psychological Association annual meeting.

But he said for men, sex is No. 1, at least until middle age, when it becomes tied for No. 2.

Cameron and a colleague, Patt Fleming, of St. Mary's College of Maryland in St. Mary's City, asked 818 men and women in Los Angeles, Louisville, Ky., and southern Maryland to rank 22 daily activities in order of importance.

These included eating, watching television, smoking, church work, housework, sexual activity and so forth.

Men under age 26 ranked music and sex in a first-place tie. Those 26 to 39 ranked sex alone as No. 1. Those 40 to 55 ranked family first, and nature and sex second.

Sands — SIX FUNERAL CHAPELS SERVING VANCOUVER ISLAND

Dedicated to Service . . .

your six community chapels, independent, family-owned and controlled. Sands, since 1912.

VICTORIA, 388-5156
SIDNEY, 656-2932
COLWOOD, 478-3821
DUNCAN, 746-5212
NANAIMO, 753-2032
LADYSMITH, 245-2331

IFC INTERNATIONAL FLIGHT CARE
A DIVISION OF SANDS
Specializing in shipping to or from anywhere. Call collect.

Removal and Memorial Service Covering Vancouver Island. Call Collect. A Division of Sands.

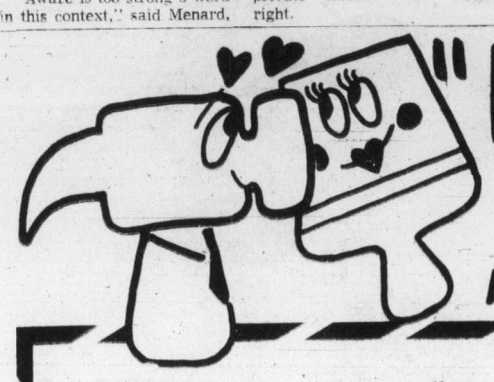

"build together" with DOMAN'S

WHERE YOU ALWAYS SAVE!!

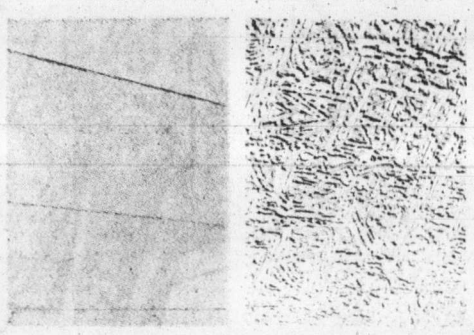

The tile ceiling that doesn't look like the

Chandelier Ceilings by Armstrong

Look what's missing in the new Chandelier Ceilings . . . "Bevels." The right photo is an Armstrong Chandelier Ceiling without bevels. The left photo is a standard ceiling with bevels. Notice the block look. The Chandelier design flows smoothly from wall to wall. It's an elegant, new look that will complement your proudest decor. Choice of smart decorator designs.

FILM ON CHANDELIER CEILINGS SHOWN SATURDAY EVERY HOUR FROM 10 a.m. to 4 p.m.

Factory Representative for Chandelier Ceilings will be here Saturday

SPINDLE FLEX

The adaptable spindle system for book shelves, tables, component units and dozens of other home projects.

SEE IT AT DOMANS AND SAVE A BIG 15% ON PRESENT STOCK ONLY!

See Our Flyer for other TERRIFIC BARGAINS!

MIAMI CAREY RANGE HOODS

30". No. J2309 Green. Reg. 45.00 SALE, each 32.95

30". No. R2309 White, Green, Gold. Reg. 56.50. SALE, each 38.50

Limited Stock

BATHTUB ENCLOSURES

These sliding door natural "Mist Shade" enclosures will beautify any bathroom . . . and are being sold at a fantastic low price!

BE ON THE BALL AND SAVE NOW! . . . 34.95 EACH

Present Stock Only

INDOOR SALE OUTDOOR

FROM MAY 3rd. to MAY 15th.

ASPHALT SHINGLES

210-lb. SQUARE BUTT Self-Tabbing SHINGLES

We have stock of Black, Brown, Sandalwood and Green. AT ONLY ..... 17.65 PER 100 SQ. FT.

Limited Stock

ROLLED ROOFING

Green Black Red 90-lb. Roll ONLY 7.61 Covers 108 Sq. Ft.

Black 50-lb. Roofing Roll ONLY 6.66 Covers 108 Sq. Ft.

Permax BUILDING PAPER Roll 4.95 400 Sq. Ft. Per Roll PRESENT STOCK ONLY

CORRUGATED PLASTIC PANELS

These are ideal for roofing patios, carports, lining sundeck rails.

26" Wide

Colors are White Green Clear

6'—Only 2.65 each

8'—Only 3.39 each

OSCILLATING LAWN SPRINKLERS

Reg. 10.00 SALE ..... 7.95 each

ROTATING LAWN SPRINKLERS

Reg. 2.25 SALE ..... 1.99 each

ORNAMENTAL SCREEN BLOCKS

12"x12"x4" Each, Only 59¢

PATIO SLABS

8"x16"x2" Each, Only 36¢

12"x12"x2" Each, Only 55¢

BUILDING BLOCKS

8"x8"x16" each, only 59¢

MIXED NAILS

50-LB. Box 5.95

Limited Stock

CEMENT

80-Lb. Bags

Only, each 2.15

WOODEN SCREEN DOOR

32"x80" ONLY, Each 17.88

Hardware Extra

Chargex Welcome or use our Convenient Credit Accounts

DOMAN'S

Open Monday to Saturday 7:30 a.m. to 5:30 p.m.

280 BAY STREET 386-2151

By Point Ellice Bridge

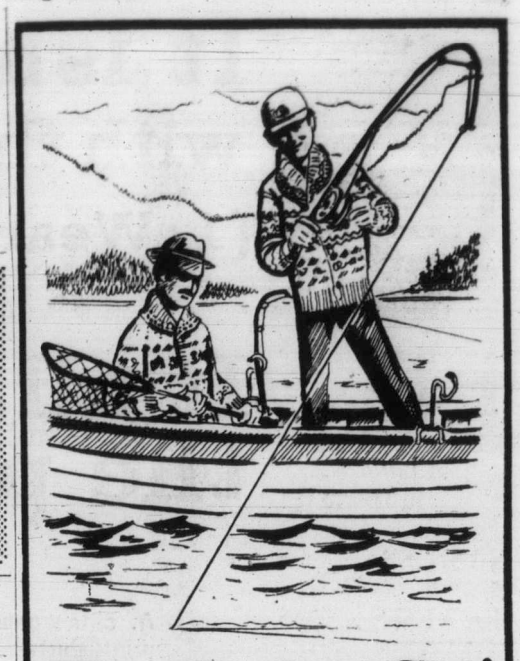

The Hook is Set! The Net is Ready!

Now— Reel in the SAVINGS Saturday at Eaton's

"Fisherman's Bay"

Lower Main Floor

Everything for the fisherman — in our new, expanded tackle shop

Every fisherman knows he can never have too much tackle . . . the "hot item" that's luring the big ones at Brentwood Bay may not be what's catching 'em out at Beecher Bay. So every angler who lives in a fisherman's paradise like Victoria needs a tackle shop like the new one here at Eaton's. This Saturday, May 3rd, in addition to our own staff, we will have **Mr. Bill Kirkness** and **Mr. Ramsay Shankie** from Pacific Sports Ltd., in attendance. Ask them about new ideas in tackle . . .

Saturday, 9:30 a.m. to 5:30 p.m.

Here's some special "lures" for smart Saturday shoppers on sale while quantities last

PERSONAL SHOPPING ONLY

Popular 6" size Peetz reel 19.99

Brass and wood construction. One of the best reel choices you can make for wire line and deep trolling.

Complete salmon fishing outfit 19.99

With this outfit you're ready to go! . . . Includes 4" Steelite reel, Blanchard rod, 30-lb. test line, dodger and lure.

Chrome No. 1 Abe & Al Dodger 2.79

Continuously attracts and maintains that injured swimming action that salmon see during those few seconds when they're attracted to live baitfish.

Super or large strip teaser 88¢

A proven salmon lure that simplifies the use of herring strip. Choice of Super or Large sizes, both with 30-lb. test leader.

Regular size Barry's Flashtails 99¢

Popular lure for salmon trolling. Regular size in assorted colors. Stock up on these!

Pacific Supreme fishing line 1.29

Extra limp monofilament line. In ¼-lb. spools, choice of 20, 25, 30, 40, 50 lb. test.

Scotty Downrigger 74.99

Instant release of weight upon strike! Adds to the fun and sport of playing the fish on light tackle, and lets you fish deep without straining your tackle.

Scotty Rod holders 3.99

for port and starboard . . . sturdy construction, can be used with downrigger. Specially priced!

Fisherman's Bay, Dept. 261, Lower Main Floor

EATON'S downtown

Little
... trial moved

NAMES in the NEWS

Russian writer hidden

MONTREAL — Exiled Russian author **Aleksandr Solzhenitsyn** was in "spiritual retreat" in Montreal Friday and not expected to surface during his stay in Canada, a Russian Orthodox Church spokesman said.

The Nobel Prize winner, travelling under an assumed name, arrived in Montreal Monday aboard a flight from Switzerland, where he has made his home since he was exiled by the Soviets last fall.

"This is the week of the orthodox lent, a week of prayer and strict observance of the lenten fast. In his own interests and in keeping with the particular holiness of this week, we hope he will not be importuned," said Rev. **John Tkachuk.**

□

WASHINGTON, N.C. — Many Beaufort County residents say they believe **Joan Little** could have had a fair trial here on a charge of killing a jail guard, but they are apparently happy to see it moved more than 100 miles away. "I think if the majority of the people were polled, they would rather it would have been tried somewhere else," Washington Chamber of Commerce director **William Abeyounis** said after hearing of a decision to move the trial out of the rural eastern North Carolina county.

□

JOHANNESBURG, South Africa. — **David Protter,** the Israeli consular guard who occupied the consulate Monday and held its staff hostage, tried twice to commit suicide, police commissioner **Theo Crous** said.

□

WASHINGTON — **King Hussein** of Jordan has entered Walter Reed Hospital for a three-day routine medical checkup.

□

SOUTH SAN FRANCISCO, Calif. — Actor **Dan Dailey,** 59, paid a $150 fine for charges stemming from his arrest for slugging an airlines attendant last month at the San Francisco International Airport.

□

NASHVILLE, Tenn. — The unsinkable **Martha Mitchell** has come to music city to "sing and dance" on the Grand Ole Opry stage for a taping of the **Mike Douglas** television show.

□

CALGARY — About 97 per cent of Canada's treaty Indians drop out of school before completing grade 12 and are brought up in a "deplorable" learning environment, says **Verna Kirkness,** education director of the National Indian Brotherhood.

□

LONDON — **Earl Mountbatten of Burma,** an uncle of **Queen Elizabeth,** will head a five-man British delegation to Moscow for ceremonies commemorating the 30th anniversary of the end of the Second World War May 8-9, the foreign office says.

□

TOKYO — Peking has confirmed that **Li Teh-sheng,** once one of China's most-powerful political and military leaders, is no longer a deputy chairman of the Communist party's all-powerful central committee.

□

TORONTO — The world's second-longest-living heart transplant patient, **Perrin Johnston,** 61, has died in hospital after surviving 6½ years with a new heart. Doctors said death was due to lung complications.

□

SPOKANE, Wash. — Once again, daredevil **Terry Brauner** says he will plunge over 75-foot Spokane Falls with reinforced inner tubes as his only protection. He says he plans to go over the falls May 17.

It isn't hard to figure 1+1=3

with these Versatile matchmaker tops.

(1. Wear shirt alone. 2. Wear tank alone. 3. Wear both as a set)

It all adds up to three changes for the price of two. 19⁰⁰ to 24⁰⁰

A. Elite's geometric floral print shirts over coordinating tank top. Long sleeve shirt, sleeveless tank top. An easy to care for 100% polyester. Brown/gold, navy, red. Sizes 10 to 18.

21⁰⁰

B. Elite's short sleeve version, a cool idea and machine washable 100% polyester. Dainty floral print shirt over matching tank top. In blue, green or brown yellow. Sizes 10 to 16.

24⁰⁰

C. Lady Manhatten Shirts and halter sets a cool catus print shirt worn over a little halter top. Short sleeve shirt. Pink, grey or aqua lilac. Sizes 8 to 16.

19⁰⁰

Sportswear, Dept. 246, Floor of Fashion

An innovative concept in shoe anatomy by Santana Terra firma, 20⁰⁰-22⁰⁰ a pair —Best Sellers at Eaton's

A. 2-eyelet tie plain toe Terra Firma with a naturally contoured insole. Navy or natural leather uppers with a "Kraton" sole. Also suede in navy or sand.

20⁰⁰

B. Plain toe T-strappers with Terra Firma's famous construction for effortless walking. Leather uppers with "Kraton" sole. Smooth navy leather.

20⁰⁰

C. 5-eyelet tie in jaunty jogger styling. Padded tongue, padded topline with pull tab. Terra Firma's sole makes each step a little less tiring. Natural leather.

22⁰⁰

D. Jogger styled 5-eyelet tie by Terra Firma. Padded topline, padded tongue and pull tab for easy on, easy off. Sand suede.

22⁰⁰

Womens' Shoes, Dept. 238, Floor of Fashion

EATON'S downtown

Store Hours Daily: 9:30 a.m. to 5:30 p.m. Thurs. and Fri. Shop 'til 9:00 p.m.

—Colonist photo by Alex Barta

Howard and Barrett at conference

Where's all that love? Barrett asks

Christianity 'not just for Sundays'

By DON GAIN
Colonist Reporter

Premier Barrett asked about 600 Christians in First United Church Friday night where they were when his government was stopping "the ravage of farmland" in B.C. and giving a guaranteed income to the poor.

"Share and love, brother and sister, that's what you're always saying," he told the B.C. conference of the United Church of Canada.

But, he added, "I didn't see the church down there (at the Legislative Buildings) saying, 'Right on, gang.' "

"That's all right for Sundays, my gosh, but don't put it into legislation."

He later referred to "the 3,000 screaming Christians down in front of the buildings," a reference to the demonstrators who protested the agricultural land-freeze legislation.

It wasn't Jews who mounted the protests, said the premier, because "there's not that many of us."

At another point in his speech, Barrett joked that Christians must be in trouble. "This is the second time in a week the Christians have asked a Jew to come and tell them what's happening." He spoke last week to the diocesan synod of the Anglican Church.

As the third speaker on changing B.C. lifestyles in the light of global inflation, he challenged church members in the packed hall to "make changes yourself. Don't ask somebody else what to do."

Barrett, who was given a standing ovation before he spoke, obviously carried his listeners with him even as he needled them, and his talk was often broken with laughter and applause from the audience.

He claimed that Canadians don't discuss politics or religion in school or with their neighbors because they might upset somebody.

"We are timid people," he said. "We always look for adjustment rather than elimination of problems."

Inflation is caused by greed, the premier said, and human history over the years is the record of the devastation wrought by man on man.

"In my own time I have seen a Christian nation put children in gas chambers and another Christian nation use Zippo lighters to burn down villages."

"We are reaping a whirlwind. And we say we have inflation. Who are we kidding?"

"Where were you when the Sikhs in Burnaby were going to build a temple? The ones that protested said it had nothing to do with race, just with property values. Is that what it's all about?"

He waved his hand at posters on the walls of the hall proclaiming love. "Do you really mean it?" he asked. "Or are you playing games?"

"What are you doing to change things? Don't count on me. I might be run over tomorrow. A lot of people are hoping I will be."

Dr. Wilbur Howard, the first black to serve as moderator of the Canada-wide church, is attending the conference, which continues at First United through Tuesday.

The conference will consider the future of church union at 2 p.m. today. At 3 p.m. Sunday Dr. Al Forrest, editor of The United Church Observer magazine, will speak on the results of a media campaign held in the province in January.

Coming home in style

When Cpl. Bud Peters returns home to Victoria, he's going to do it in style.

Peters, a ground-crew member of the Canadian Forces precision flying team, the Snowbirds, will be taking part in the May 17 high speed aerobatics display put on by the forces as the military contribution to Victorian Days. Peters enlisted in 1959 and has since served in both Canada and Germany.

The Snowbird's demonstration of precision flying skill will coincide with the annual Victorian Days parade.

Although the flying team puts on public performances, providing some excitement to the earthbound, a Canadian Forces spokesman said the group also serves a military purpose, teaching Canadian pilots skills in high speed precision flying and discipline. Pilots are rotated through the group, which flies Tudor jets.

The Skyhawks, a military skydiving group from Canadian Forces Base Edmonton, has also been tentatively scheduled to perform on parade day.

WORKERS STRAIN to lift part of roof that collapsed at Millstream Rd. construction site Friday so car could be backed out. Two workers who were on roof at time escaped without serious injury.

Workers unhurt in mishap

Two workers escaped injury Friday morning when part of the building they were working on collapsed.

The pre-stressed wooden trusses for the second-storey floor of a retail and office building on Millstream, in Langford, slowly collapsed and settled 15 feet to the main floor below.

Robin Laughlin, manager of Langford Carpet Centre, which owns the affected building, said it collapsed "like a row of dominoes."

The workers employed on the site escaped with bruises and scratches, Laughlin said.

Capital Region building inspector Morris Neal, who with other regional employees returned to work Friday morning after their lockout ended, said he won't know for sure what happened until an engineer's report is completed.

NDP's finances make him run for Socred seat

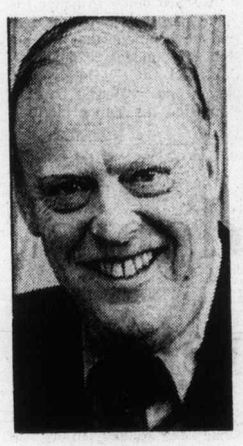

Carson
. . . scared stiff

For many reasons, his seven children among them, businessman Frank Carson has decided to seek the Social Credit nomination in Oak Bay.

Carson, 46, of 3448 Beach Drive, said in an interview Friday he doesn't "want the province mortgaged to the hilt by the time my kids are grown up."

Carson, president of Suburban Motors, governing director of Yennadon Holdings Ltd., and a director of Canoe Cove Manufacturing in Sidney, said he expects to be opposed at the Sept. 10 nomination meeting, but added that he welcomes opposition.

"We want a nomination fight; that way, we wind up with the best candidate," Carson said.

His opponent for the nomination is believed to be Dr. Howard McDiarmid, of 2910 Sea View, who announced earlier in an open-line radio program that he'll seek the Social Credit nomination in Oak Bay.

McDiarmid, president of the Oak Bay Social Credit Association is a former MLA for Port Alberni. He couldn't be reached for comment Friday.

Carson said he is confident he can beat Progressive Conservative MLA Scott Wallace in the next election.

"Wallace is a well-intended, honest man, but he hasn't been able to accomplish anything," Carson said.

"It's not a personal weakness, but the fact that he's the leader of a one-man party," he added.

Carson said the NDP's policies would eventually leave the province bankrupt.

"Barrett's fiscal policies scare me stiff," he said.

"The premier is suffering from a lack of business expertise. It's time businessmen stood up to be counted," he added.

"Our social programs, which we all want, can't come to fruition unless we can afford them," Carson said.

Start paying tickets at the courts again

As of Monday, the Victoria Provincial Court building at 633 Fisgard will again be the place to pay traffic tickets and other fines.

The end of the Victoria part of the CUPE strike-lockout which began Jan. 27 will also see the building's two court sections move back to their regular rooms from locales in the Law Courts and the citizenship court at 816 Government.

CUPE picket lines were placed in front of the court building because of its city ownership and the fact two of its workers were CUPE members. B.C. Government Employees Union members who make up the court staff respected the lines and have worked since Jan. 27 in other provincial buildings.

Family court at 2020 Cameron will also return to normal Monday.

Court officials said when the dispute began that the 72-hour period after which unpaid $2 traffic tickets increase to $5 would not start until picket lines were lifted.

Indications Friday were that the period would end Wednesday and any $2 tickets issued since Jan. 27 would be more expensive after that.

Heritage plan goes to board

COURTENAY — Establishment of a heritage advisory committee will be requested by representatives of two area groups when they appear before the Comox Strathcona Regional Board later this month. The Campbell River and Courtenay and district historical societies are making the request.

Nurses meeting

Twenty-five nurses will represent the Greater Victoria District of the Registered Nurses Association of British Columbia at the annual meeting of the association Wednesday to Friday in Penticton. Delegates will report to local nurses at a meeting May 13.

New chairman

James Glassford has been elected chairman of the board of directors of Royal Jubilee Hospital, replacing David Lawson, who had served on the board for nine years.

Greenpeace ready to go

Canadian Press

The Greenpeace V arrived in Winter Harbor, a small Quatsino Sound community, Friday after being fitted with new tracking equipment in Tofino.

Two electronic specialists were flown to the craft Wednesday to bring aboard extra radio directional finders and an additional automatic loran that will pinpoint the position of Japanese and Russian whaling fleets.

Project Ahab, sponsored by the Greenpeace Foundation and its supporters around the world, will attempt to harass the whaling fleets and draw world attention to the annual killing of the "endangered species."

Dr. Myron Macdonald, an electronics adviser and crew member of the Greenpeace V, said Friday that with the added equipment "it will be possible for us to triangulate the position of the whalers using the spare RDF here in Winter Harbor." He said once a signal is received and the machines are turned on "the rest is automatic."

Macdonald said the extra equipment was brought in when the Greenpeace crew learned that the Japanese fleet has been instructed to avoid confrontation with the Greenpeace.

"Even though the Japanese say they intend to avoid us, they can't keep hopping around forever," said Greenpeace crew member Paul Watson of Vancouver.

Two years of research by Greenpeace director Dr. Paul Spong and other concerned scientists have given the Greenpeace Foundation a thorough working knowledge of both the migration patterns of the whales and the hunting patterns of the whalers.

Watson, a professional seaman who will operate the inflatable boats that will take up positions between the threatened whale and the harpooner, said Project Ahab will broadcast sounds the whales have never heard before to attract the mammals to the project's boats.

"It means that for thousands of miles around the whales will be able to hear us," said Watson. "If they start coming to us in significant numbers, we should be able to protect them if the whalers really mean that they want to avoid us."

The sister ship Greenpeace III is en route to Winter Harbor via the Inside Passage.

Meanwhile in Vancouver, the United Fishermen and Allied Workers' Union issued a statement pledging full support to the actions by the Greenpeace Foundation in attempting to interfere with the whaling expeditions.

Jack Nichol, the Union's secretary-treasurer, said "the wasteful slaughter of these magnificent animals must stop and the efforts of the Greenpeace crews . . . deserve nothing but praise and solid support from everyone.

"The union completely rejects statements by Fisheries Minister Romeo Leblanc to the effect that the killing of whales should be permitted to continue because whales eat too much fish," said Nichol, who added that the world's largest animals do not eat fish but feed on krill, the smallest of sea creatures.

The Greenpeace crew said in a statement to the fisheries minister that he does not seem to understand the purpose of the Greenpeace V.

The statement said the minister said there is "nothing Canada can do to protect our crew from the whalers".

Dispute after-shocks to be felt for a while

Municipal wheels roll slowly toward normality

For the city of Victoria and the Capital Region District, the civic strike-lockout is over, but some problems have just begun.

It will be a difficult task to get the complex machinery of municipal and regional government rolling again after more than three months of down-time.

Elected officials and senior staff members are busy preparing plans for the resumption of services.

Mountains of garbage must be removed; streets must be cleaned; leaking water mains have to be plugged; storm drains are awaiting the necessary flushing.

Park departments are facing an equally tough job. Boulevards and flower beds have grown wild, trees must be pruned, Victoria has to hang up its traditional flower baskets.

In the planning sector, contractors are impatient for building inspections; community plans, frozen three months ago, will have to be worked out.

So far, the city and the regional board are reluctant to commit themselvs to a definite course of action, but from a number of interviews, several things appear to be certain.

● Victoria won't adopt a policy of catching up with work by letting its staff work overtime, although a limited amount of overtime may be necessary in certain cases.

● There won't be a hiring binge to replace workers who quit since the strike-lockout began. Again, a limited number of key personel may be replaced.

● It will take at least two or three weeks until municipal services are back to normal.

Victoria city engineer John Sanson said it will take at least a day or two to mobilize the city's mechanical equipment.

Flat tires, Sanson said, have already been repaired by supervisory staff, but many vehicles have dead batteries.

"They must all be checked for safety and some of them have to go through the inspection station," Sanson said.

He said the city wasn't sure whether its own staff will clean up the temporary garbage dump at the Esquimalt Road heliport.

"We may contract it out," he said.

Garbage pickup, he said, will take two to three weeks to get back to normal.

"It'll take considerably longer to do the rounds usually done in one week because of the accumulation of garbage," Sanson said.

He appealed to residents to be "patient with us. They've been patient for more than three months and I hope they can wait just a little longer," he added.

Public works chairman Ald. Michael Young said the city will be "pretty circumspect in the hiring of new staff."

He estimated that between 30 and 40 employees have left since the strike began.

"We'll probably replace only those in key positions," Young said.

He said there wouldn't be an outright ban on overtime, but added: "We're not rushing into making up for lost time by overtime."

A Capital Region Board spokesman said the toughest job would be catching up with building inspections.

The regional board has issued "conditional building permits" on the understanding that inspectors would take a close look at the jobs after the labor dispute is over.

The region's sewage operations have been running smoothly throughout the strike-lockout. Regional engineer William Gerry has been working on the maintenance of the Capital Region's pumping stations every day.

Restaurant inspections and checks on septic tanks will be stepped up.

During the dispute, regional medical health officer Dr. A. F. Arneil was the only one carrying out such inspections.

"He worked from morning till late at night and weekends to keep up with the job and he answered between 30 and 40 telephone calls a night after he came home," a spokesman said.

Bay staff will vote on new pact

Employees of The Bay in Victoria, members of the Retail Clerks Union, will vote Monday on a new contract proposal.

The old agreement expired Feb. 28, and although the union served strike notice, no work stoppage occurred.

Union secretary-treasurer Brian Denton said Friday from Vancouver details of the offer won't be released until after the vote.

"It was a very close call" avoiding a strike he said.

Tenders called for bridge job

COURTENAY — Tenders have been called for the third stage of construction of Gold Creek and Steele Creek bridges located between the south end of Nimpkish Lake and Woss Camp. The contract calls for construction of 376 feet of reinforced concrete deck and the painting of 137 tons of steelwork.

NHL turns down Seattle bid of $6 million

SEATTLE (AP)—Vince Abbey, who was awarded a conditional 1976-77 franchise by the National Hockey League, said Friday the league's board of governors refused a $6-million offer that would have given Seattle a franchise next season.

"We made a $6-million cash proposal to the Pittsburgh Penguins and said in the alternative we will give the money, all cash to the NHL by June 15 for an expansion team," Abbey said.

"Bill Jennings told us, 'Whatever you do with Pittsburgh is your business.' Bill Wirtz of Chicago said, 'We'll discuss your proposal and get back to you.' The next thing we knew the league owners were heading for their planes to go home."

Wirtz, president of the Black Hawks, chaired the Tuesday meeting in Chicago. Jennings of New York Rangers is head of the NHL's expansion committee.

Abbey said Bill Hughes, president of Vancouver Canucks which owned 55 per cent of the Seattle Hockey Club until recently, told him the Canucks would not operate a team here next season. Seattle, a long-time member of the now-defunct Western Hockey League, played in the Central League last season.

Frank Griffiths, the Canucks' board chairman, has indicated a final decision has not been made.

The NHL has given Abbey until May 15 to complete the franchise papers for 1976-77, pay $182,000 and submit the signatures of his partners.

"They mailed the conditional franchise papers to me April 5," Abbey said. "I should have gotten them last June when the franchises were awarded."

Abbey said he was borrowing $3 million from banks and getting $3 million from California investors. A representative for the Californian contingent, who asked not to be identified, confirmed Abbey's offer.

"He made the $6-million offer up front, but it had no impact on the NHL whatsoever," he said.

Meanwhile, the Seattle club's office closed Friday afternoon and Abbey said he was uncertain of his next course of action. He is considering a suit against the NHL.

jim tang

Is there anyone out there who will help the Victoria Dolphins? They badly need a boost, and they deserve one.

Victoria Dolphins are getting ready for a fifth season, and for a variety of reasons are one of the area's least-known sports organizations. It isn't at all uncommon to meet a sports fan who either doesn't know of their existence of can venture no more than the guess that they are a football team. Whatever the reasons, they are hardly a household word in city sport.

It is understandable in the sense that they play a short season which gives them only four home games and haven't yet been able to make any real impact as a solid contender in the five-team Big Four Canadian Junior Football League. Some promise has been shown on occasion, but it never lasted long enough to stir real interest.

That has made it tough to exist, but to the credit of the dedicated football fans who have been connected with the club, the Dolphins managed to survive for four seasons, and they don't need that much to make it through a fifth. They are a truly amateur organization, getting by on its own efforts.

It takes a certain kind of faith to start up when the first season requires about $10,000 and there is the knowledge that there will be only those four home games and that the chance of field success is not at all good. But the Dolphins started out in 1971 and lasted. And they've been back every year since, scratching all the way but surviving.

★ ★ ★

Football, because of the cost of its equipment and the size of its rosters, is an expensive game to finance. And when gate receipts are minimal—less than $1,000 last year, but the club high—there have to be other sources of revenue. The Dolphins have made a few dollars each year out of small raffles and their program, but they have had to depend on their annual $50-a-plate dinner to carry the big portion of the financial load.

It, due to a lot of effort from a lot of people, has been increasingly successful. It netted $2,293 in 1972, showed a $2,605.62 profit in 1973, and there was $3,065.38 remaining last year after expenses had been paid. It wasn't enough to prevent a deficit of $1,059.79, but it would almost have made it if the B.C. Lions hadn't reduced their grant from $1,000 to $200.

There'll be no grant at all from the financially-troubled Western Conference Club this year, and a tight situation is even tighter for the Dolphins. Club directors have drawn up a tight budget, but they'll need luck and help to meet it.

Operational costs have been estimated at $7,140, with the biggest items $1,350 for travel, $1,000 for equipment and $1,000 to the league, which is now part of the newly-formed Canadian National Football League. Other comparatively-sizeable amounts are for medical supplies, park rental and game officials.

Against this, the Dolphins have estimated revenue at $6,940. It is hoped that there will be another $3,000 from the annual dinner, which—and hopefully without significance—is scheduled at the Playland Curling Club on Friday, June 13. Program profits have been estimated at $1,640, gate receipts are $1,500, and receipts from player registration at $800.

The projected loss is only $200, but there is $1,300 in outstanding liabilities from last year and it's more likely that estimates will be too low on expenses and too high on receipts rather than the other way.

★ ★ ★

It isn't really an encouraging situation, but the faith that has kept the club going is still there. Club directors personally guaranteed a $1,200 bank loan last month so that needed new equipment could be purchased, and while they have done this sort of thing before it can only go on for so long unless they find others willing to help.

Physical as well as financial help is needed. The club can use more directors to help with such projects as the dinner and program, and it most of all would like to find a sponsor. Or sponsors. All that is needed to make the Dolphins secure, and also considerably less anonymous, this year is $2,000. Failing to find anyone willing to put up the whole amount, the Dolphins would welcome four sponsors with $500 each. Or even 20 with $100 each.

The Dolphins are well worth saving. Junior football with its age limit of 22 can be excellent quality entertainment, and it shouldn't be long before a financially-secure Victoria club would progress into contention because there is a lot of good talent available each year from the Vancouver Island Juvenile league. But there is a better reason for existence than that.

"We've got to keep the club for the young fellows coming up," says director Kirby Moysey.

It looks as if the decision on that will be made this year, and it will depend on how much help the Dolphins can get. If you haven't been approache dand you're interested, Dr. Moysey (592-4950), club-president Sam Taylor (656-4279), Pat Frumento (479-7439) or Rick Croteau (478-1063) will surely be glad to get a telephone call.

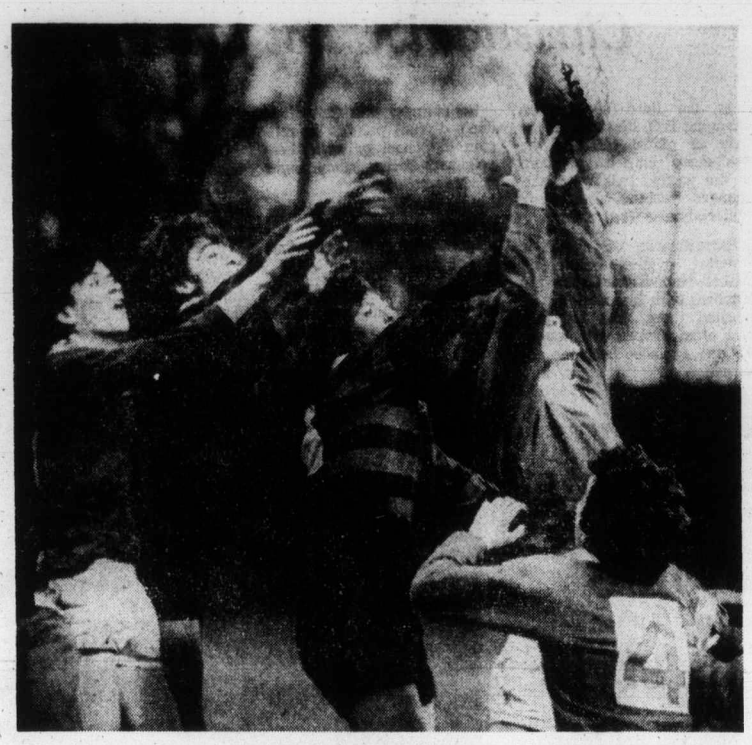

—Colonist photo by Ian McKain

Highrock defends rugby crown

Going up during lineout Friday at Royal Athletic Park are, from left, John Humphries of St. Michael's University School, Mike Barber and Chris Warnock of Highrock Saints and Brad Watson of St. Michaels while Hansi Cunningham (4) of St. Michael's follows play. Saints edged St. Michaels, 7-6, for third straight Greater Victoria junior high school rugby title. Larry Hobday's penalty kick with about three minutes left proved to be the winning score. Brian Hunt scored Saints' try. Keith Battersby kicked two penalty goals for St. Michaels.

Battle lines drawn over amateur draft

MONTREAL (CP) — Clarence Campbell, president of the National Hockey League, reiterated Friday the NHL will not draft under-age junior hockey players at this year's amateur draft.

But by the same token, the NHL president said the league will not enter any agreement "with anybody who would put us at a financial disadvantage."

Campbell was commenting on a Thursday statement by the rival World Hockey Association in which Ben Hatskin of Winnipeg, chief executive officer of the WHA, said his league will not sign an agreement to pay the Canadian Amateur Hockey Association for junior players it drafts.

Tonight's Stanley Cup game between Buffalo and Montreal will be telecast on Channels 2 and 6 starting at 5.

"We are going to honor the guidelines set out by the federal government that we not sign any under-age juniors," Campbell said. "That is any player under 20 who has not exhausted his junior eligibility."

Earlier the WHA said it would not draft 18-year-old players this year.

Campbell said the NHL had been prepared to enter a further pro-amateur agreement with the CAHA, an agreement whereby the professional league pays the amateur group for junior players drafted and signed to pro contracts. The current agreement between the two groups "technically expired at the end of the 1975 playing season."

"If we entered into an agreement we would meet our obligations," Campbell added. "We have paid a lot of money to support junior hockey, but we're not going to pay any more if we are put at a financial disadvantage. This is a dollar war."

In other words the NHL will not enter into a new agreement to pay the CAHA unless the WHA does.

Last year the two leagues agreed to pay the CAHA $40,000 for each under-age junior drafted and $20,000 for each graduate junior drafted in the first round. The WHA currently owes the CAHA about $190,000 for players drafted last year. It has not indicated when, and if, the rest of the money will be forthcoming.

"We don't owe a dime," Campbell said, when asked if the NHL still owed money to the CAHA. "We have tidied up all our obligations to the CAHA and we paid enough money to fulfill our obligation to the Amateur Hockey Association of the United States.

The Original Knight
SOLUNAR TABLES
When To Fish Or Hunt

According to the Solunar Tables calculated for this area, the best times for hunting and fishing for the next 48 hours will be as follows (Times shown are Pacific Daylight Times):

Minor	Major	Minor	Major
A.M.		P.M.	
TODAY			
—	6:25	12:15	6:50
TOMORROW			
12:35	7:05	1:05	7:25

Major periods, lasting 1½ to 2 hours, dark type.
Minor periods, shorter in duration, light type.

Division-leading Dodgers acquire pitching help

Los Angeles Dodgers are off to a fine start in the National League's West Division, but they aren't resting on their laurels.

The defending baseball league champions extended their division lead to three-and-a-half games Friday and in an effort to improve their already strong pitching staff, Dodgers blanked San Diego Padres, 3-0, before a "ball night" crowd of 53,701 at Dodger Stadium.

Sutton, 5-1, got all the help he needed when Steve Garvey hit a home run off loser Dan Spillner in the fourth inning. Ron Cey drove in another run in the fourth and Lee Lacy drove in the final run with a single in the fifth inning. It was Lacy's eight hit in his last 12 at bats.

The win was the 14th in the last 15 regular season starts for Sutton, who struck out nine in recording his second shutout and fourth complete game of the season.

Hooton becomes the third pitcher to get a crack at the Dodger rotation, which includes Sutton, Andy Messersmith and Doug Rau.

Dodgers, who have been searching for a fourth starter since the elbow injury to Tommy John last July, used Juan Marichal twice, but he retired after suffering two lopsided losses. Rookie Rick Rhoden started three times.

Hooton, who had a 7-11 record with the Cubs last season and is 0-2 with an earned-run-average of 8.18 this year, was acquired for pitchers Geoff Zahn and Eddie Solomon. Zahn was 0-1 this year and Solomon was 11-14 with Albuqurque in the Pacific Coast League last season.

they acquired starter Burt Hooton from Chicago Cubs.

Don Sutton was on the mound Friday and pitched a five-hit shoutout as the

More sport
P. 21, 22, 26

★ ★ ★

NATIONAL LEAGUE
Eastern Division

	W	L	Pct.	GBL
Chicago	13	6	.685	—
New York	10	8	.556	2½
Pittsburgh	9	8	.529	3
Philadelphia	9	10	.474	4
St. Louis	8	10	.444	4½
Montreal	5	12	.294	6½

Western Division

	W	L	Pct.	GBL
Los Angeles	16	8	.667	—
Atlanta	13	12	.520	3
Cincinatti	12	12	.500	4
San Francisco	11	11	.500	4
San Diego	11	12	.478	4½
Houston	9	17	.346	8

San Diego 000 000 000—0 5 3
Los Angeles 000 210 00x—3 9 0
Spillner 2-2, Frisella (6), Foster (8) and Hundley; Sutton 5-1 and Yeager. Home runs: Los Angeles — Garvey (2nd).

Houston 100 000 003—4 8 3
San Fran. 001 000 03x—5 10 0
Konieczny, Griffin (5), Scherman (8), York 0-1 (9) and Johnson; Caldwell, Moffitt 3-0 (9) and Rader. Home run: Houston — Cruz (3rd.)

Montreal 000 000 000—0 4 2
New York 010 001 01x—3 9 0
McNally 3-2, Murray (8) and Foote; Koosman 2-0 and Grote.

Chicago 000 100 000—1 3 1
St. Louis 130 010 00x—5 12 2
Reuschel 1-2, Wilcox (3), Frailing (5), Locker (7) and Swisher; Forsch 2-2 and Simmons. Home runs: St. Louis-McBride (2nd), Reitz (1st).

Atlanta 020 000 301—6 7 2
Cincinnati 010 002 200—5 12 1
Reed, Gentry (7), House (9) and Correll; Norman, Kirby 1-3 (8) and Bench. Home runs: Atlanta—Williams (1st), Gaston (1st), Blanks (2nd).

Pittsburgh 000 010 121—5 8 3
Philadelphia 410 301 00x—9 13 0
Kison 2-1, Demery (4), McDowell (5) and Sanguillen; Twitchell 2-3, Schueler (7), McGraw (9) and Boone.
Home runs: Pittsburgh — Parker (2nd); Philadelphia — Schmidt (3rd).

AMERICAN LEAGUE
Eastern Division

	W	L	Pct.	GBL
Milwaukee	11	7	.611	—
Detroit	10	7	.588	½
New York	10	11	.476	2½
Boston	8	9	.471	2½
Cleveland	8	9	.471	2½
Baltimore	7	11	.388	4

Western Division

	W	L	Pct.	GBL
Oakland	13	8	.619	—
Texas	11	9	.550	1½
Kansas City	12	10	.545	1½
California	12	10	.545	1½
Minnesota	7	10	.412	4
Chicago	7	15	.318	6½

Oakland 200 010 000 001—4 16 2
Chicago 020 010 000 000—3 7 1
Blue, Fingers 1-2 (11), Lindblad (12) and Tenace, Haney (10); Fosse (12); Wood, Forster 1-1 (8) and Downing.

New York 002 000 000—2 6 0
Milwaukee 002 110 00x—4 7 0
Medich 3-3 and Munson; Champion 4-1 and Porter. Home runs: Milwaukee—Hegan (1st), Money (1st).

Baltimore 001 000 200—3 9 2
Cleveland 011 000 02x—4 8 0
Cuellar, Johnson 0-1 (8), Reynolds (8), Jackson (8) and Hendricks; Bosman, Eckersley 1-0 (7), Laroche (9), Buskey (9) and Ellis. Home runs: Baltimore—May (5th), Hendricks (2nd), Cleveland—Carty (2nd).

California 000 020 001—3 9 0
Texas 000 000 004—4 5 1
Singer 2-3, Scott (9), Lange (9), Tanana (9) and Rodriguez; Hargan 2-1 and Sundberg.

Kansas City 000 010 000—1 5 0
Minnesota 020 110 00x—4 10 1
Busby 3-2 and Martinez; Goltz 1-2, Campbell (7), Burgmeier (8) and Borgmann.

Timbermen open boxla campaign

NANAIMO—Defending Mann Cup champions New Westminster Salmonbellies will open the 1975 Western Lacrosse Association season tonight by visiting the league's newest team, the Nanaimo Timbermen.

Timbermen-coach Don Morelli named a 20-player roster this week and will dress 19 for the season opener.

Included in the lineup are two former Victoria Shamrocks, Ted Liebich and Muzz Bryant, and Victoria-residents Rick Baker and Harry Ruitenbeek.

Other players include Wayne Sutherland and Brandon Rowe-Sleemon, obtained recently from Montreal Quebecois of the National Lacrosse League; Ron Sywak, Dave St. Jean, Keith Manns, Randy Noble, Alec Dugan—son of former Timbermen star Arnie Dugan—Don Stephenson, Grant Spencer, Al Benson, Dave Taylor, John Brassington, Al Benson, Truls Asdal and Bob Avender.

Earl Nicholson and Gary McLaughlin will share the goalkeeping duties.

Timbermen, who last competed in the league in 1965, will play host to the Shamrocks on May 9.

Sports today

TENNIS

8:30 a.m. — Continuation of Capital City Classic, Racquet Club of Victoria.

VOLLEYBALL

9:45 a.m.—B.C. junior women's tournament, round-robin play all day, semi-finals at 4:15 p.m., final at 5:30 p.m., UVic McKinnon Building.

CRICKET

1:30 p.m. — District Association: Albion vs. Oak Bay, Beacon Hill Park; Alcos vs. Cowichan, Windsor Park.

BOWLING

2 p.m. — Coastal Totem fivepin tournament for the blind and partially sighted, Mayfair Lanes.

MOTOR SPORT

7 p.m. — Time trials for super-stocks and claimers racing at 8 p.m., Western Speedway.

Kershaw auto almost ready

Gary Kershaw will give them one more week's head start at Western Speedway.

Kershaw, the runaway super-stock champion last season, will miss tonight's auto-racing program at Western but will be definitely ready next Saturday.

"We're still getting it ready," explained Kershaw, who said his 1969 Chevelle gets a paint job today.

In the meantime, Al Wade has taken the lead after two weeks in the super-stock drivers standings with 206 points, eight more than runner-up Tony Johnson.

Bill Price, in third place in the drivers standings, gained what might be described as a draw in a dispute with the technical committee.

Price had the 17 points he accumulated Sunday wiped out because of an oversized carburetor.

But he appealed and Fred Best, president of the Vancouver Island Track Racing Association (VITRA) which oversees the activities at the Langford oval, said Friday that Price has his 17 points back.

The claimers will again share the program with the super-stocks tonight and Rick Haskell will be out to increase a comfortable lead. Haskell has 286 points, 93 more than runner-up Gary Bemister.

Time trials get under way at 7 p.m. and racing at 8.

SUPER-STOCKS

Driver and Car.	Pts.
1. Al Wade, '63 Plymouth	206
2. Tony Johnson, '64 Ford	198
3. Bill Price, '64 Chevelle	151
4 Phil Filipovic, '66 Buick	96
5. Bob Collins, '59 T-Bird	94
6. Orton Ker, '69 Torino	91
7. Rockie Collins, '67 Chevelle	83
8. Neil Mongomery, '62 Ford	79
9. Barry Poirier, '64 Chevelle	65
10. Mike Tuck, '64 Chevelle	68

CLAIMERS

1. Rick Haskell, '63 Ford 286; 2. Gary Bemister, '57 Chev, 193; 3. Ernie Schoor, '55 Chev, 130; 4. Bill Hilchox, '57 Ford, 126; 5. Neville Garner, '57 Pontiac, 85; 6. Jesper Lind, '57 Chev, 79; 7. Dave Ireland, '54 Hudson, 71; 8. Rich Carlson, 56 Chev, 60; 9. Bill Bartley, '56 Chev, 59; 10. Gordon Stone, '56 Chev, 53.

Quebecois post win

MONTREAL — Nick Delmonico, a former Vancouver Burrard, scored three goals Friday to lead Montreal Quebecois, to a 15-9 National Lacrosse League win over Quebec Caribous.

Jim Lynch of Victoria and Nanaimo's Gord Osinchuk scored single goals for Montreal and ex-Coquitlam Adanac Dave Durante fired three goals for the losers.

Exhibition Park

Racing results

VANCOUVER—Results of Friday's thoroughbred racing at Exhibition Park. Entries for today's card on Page 22.

First Race — $1,825 claiming, maiden, three-year-olds, six-and-a-half furlongs.
Borrow It (Krasner) $7.30 $4.30 $3.20
Great Performer (Miller) 10.30 6.40
Black Sherry (Salas) 6.50
Also ran: Morning Dora, Irish Monday, Be Tzatz, Nothing But Gals, Malibu Moon D., Bayanihan Dancer. Time 1:22. Quinella paid $27.90.

Second Race — $2,150 claiming, maiden, two-year-olds, three furlongs and 150 yards.
Easter Gem (Cuthbertson) $13.50 $7.70 $5.90
Carrousel Queen (LeBlanc) 5.30 4.00
Sunday Summit (Maese) 8.20
Also ran: Summer Lil, Mandolin Maid, Little Miss Mustard, Trust Pool, Madame London, Corporals Luck, Money Blue. Time 43 3-5.

Third Race — $1,825 claiming, maiden three-year-olds, six-and-a-half-furlongs.
Mecapo (R. Arnold) $9.00 $4.40 $4.60
Saucy Verdict (Furlong) 5.10 4.20
Mr. Mapleleaf (Walker) 6.30
Also ran: General Ridge, Supreme Glen, Canadian King, Good People, Forest Shadow, Admiration Society. Time 1:22 3-5.

Fourth Race — $2,700, maiden, three-year-olds, six-and-a-half furlongs.
My Boy K. K. (Phillips) $5.60 $3.60 $2.70
Lightning Wing (Skinner) 6.70 3.80
Tays Image (Salas) 3.50
Also ran: Viking Blaze, Marrobe, Sam Craig, Jump Star, Salty Tom. Time 1:19 3-5. Exactor paid $56.00.

Fifth Race — $2,600 claiming, three-year-olds, six-and-a-half furlongs:
Buds Alibhai (Brownell) $14.30 $7.20 $5.10
Leave It (Krasner) 6.60 4.60
Face The Wind (Carter) 5.80
Also ran: Regal Return, Tall Squaw, Choya, Mickey Finn, Stratisfaction. Time: 1:21 1-5.

Sixth Race — $2,900 claiming, four-year-olds and up, six-and-a-half furlongs:
Cheeky Neke (Cuthbertson) $8.30 $4.00 $3.30
McNoon (Inda) 4.20 3.70
No Detail (D'Amours) 4.30
Also ran: Rock Baykey, Darch, Nelly Schmidt, Okanagan Jewel, Scotch Or Water, Regal Perch, Swift N' Easy. Time 1:20. Exactor paid $30.80.

Seventh Race — $3,500 claiming, four-year-olds and up, six-and-a-half furlongs:
Rippling Snow (Carter) $13.60 $6.40 $3.80
Jackshot (LeBlanc) 6.00 3.30
Farm Time (Wolski) 2.60
Also ran: Le Farge, Sunrise Belle, Dr. Penny, El Escorial, Pappas Key. Time: 1:20 2-5.

Eighth Race — $4,600 claiming, four-year-olds and up, six-and-a-half furlongs.
Charlescrest (Johnson) $12.10 $6.00 $4.50
Xplore (Brownell) $6.00 $4.60
Acrocyanosis (Inda) $6.60
Also ran: No Help, Proud Bird, Sinful Pat, Magic Blue, Qualitys Image. Time 1:19 one fifth.

Ninth Race — $1,825 claiming, four-year-olds and up, six-and-a-half furlongs.
Ballyraine (Loseth) $7.60 $3.90 $2.60
Strathearn (Inda) $3.70 $2.50
Last Verdict (D'Amours) $3.10
Also ran: Irish Malt, PookKoo, Jubies Sister, Magic Miracle, Polka Lilly, Kraftown. Time 1:21 one fifth. Quinella paid $14.40.
Attendance 6524. Mutuel handle $539,395.

Diabolo interests bettors

LOUISVILLE, Ky. (AP) — A big dark-bay colt with a misspelled name, a fetish for tether ball and two giant jinxes riding his back has captured the imagination of the two-buck bettor as the Kentucky Derby swings into its second 100 years today.

The horse's name is Diabolo.

It's a name that makes you blink twice. His name was supposed to be Diablo, Spanish for devil. But a secretarial error was made when the name was registered with the Jockey Club.

He finished third in the Santa Anita Derby where announcers called him Diablo. He won the California Derby where he was referred to as Dia-bolo.

"I don't care what they call him so long as they call him first," says trainer Sid Martin a Canadian like the horse's owner, Vancouver's Frank McMahon, who owned Majestic Prince — the last California-raced horse to win here in 1969.

Today's running of the 101st Kentucky Derby will be telecast on channels 4 and 8, starting at 2 p.m. Post time is scheduled for approximately 2:30.

"They say California horses can't win the Derby," said Martin, native of South Bay, N.B., whose family moved to Vancouver when he was a boy. "If he wins, they'll say he was bred in Kentucky."

Diabolo's other jinx is the No. 13 post position. Favored Foolish Pleasure will start from the No. 3 slot and Prince Thou Art, second-rated at 7-2 with Sylvan Place, has drawn the No. 8 position. Sylvan Place will start in No. 14 spot.

Originally, Willie Shoemaker was picked to ride Diabolo but was pulled off to put Lafitt Pincay, Jr., in the irons.

"It takes a strong man like Pincay to handle him," says Diabolo's handlers.

Diabolo has a devilish temperament, fitting of his name. He gets so fractious in his stall that Martin has had to install an orange tether ball for him to play with.

"If we didn't do something like that, he would paw right through the wooden floor," the trainer said.

Foolish Pleasure, beaten only once in 11 starts, is the natural favorite. Master Derby, a 9-2 choice, loves to run and Avatar, winner of four races this year, will have Shoemaker in the irons.

Diabolo is exciting. And such long shots as Bold Chapeau, Cajun owned, trained and ridden, and Bombay Duck, give the spectacle an added flavor.

The crowd is expected to number around 140,000, slightly below the 163,628 who were lured into the old Churchill Downs a year ago.

AUTO RACING TONIGHT
* Super Stocks * Claimers
Time Trials 7 p.m. Racing 8 p.m.
WESTERN SPEEDWAY

Sport digest

Baker game postponed

Current labor problems in the Greater Victoria area have forced Victoria McDonalds of the Western Canada Major Junior Lacrosse League to postpone their home opener.

McDonalds, scheduled to open the season Tuesday at Esquimalt Sports Centre against Richmond Roadrunners, will now play host to New Westminster Junior Salmonbellies, May 13, at either Esquimalt Sports Centre or Mill Bay Arena, depending on the status of the labor dispute.

The game against Richmond will be played later in the season.

McDonalds now see their first league action, May 11, in Burnaby against defending league champion Burnaby Cablevision.

Sophomore leading

BIRMINGHAM, Ala. (AP) — Maria Astrologes, a second-year professional, set a women's course-record 66 Friday to grab the first-round lead in the $40,000 Ladies Professional Golf Association Birmingham golf tournament.

Miss Astrologes put together eight birdies for the record and a one-shot lead over defending champion Janie Blalock. JoAnn Washam shot a 68, two strokes off the pace.

Tied at 69, three shots back, were Donna Caponi Young and Sandra Post, formerly of Oakville, Ont., and now residing in Florida. There were five 70s and twice as many 71s, putting 20 players under par after the opening round.

Lions claim Brame

VANCOUVER (CP) — British Columbia Lions of the Canadian Football League have claimed import linebacker Larry Brame on waivers, general manager Jackie Parker reports.

Brame played out his option last season with Hamilton Tiger-Cats.

The 6-foot, 215-pound alumnus of the University of Western Kentucky was drafted in 1971 by St. Louis Cardinals of the National Football League but joined Toronto Argonauts of the CFL.

He went to the Ticats after Toronto released him at the end of the 1972 season and played two years in Hamilton.

Cordero investigated

NEW YORK (AP) — The New York State racing and wagering board continued an investigation Friday into charges against Angel Cordero Jr. following accusations that the jockey was involved in the fixing of races.

Trainer John Cotter charged Cordero and three other jockeys, none of whom were identified, with fixing triple and exacta races and cashing large payoffs. Cotter made the accusations Thursday on the final day of a hearing before the board.

The trainer had been denied a licence by the board earlier this year after being charged with drugging horses and falsifying ownership papers. The hearing was to determine whether the licence would be reinstated.

Sun and Snow wins

SUN AND SNOW withstood a closing challenge by **Funalon**, Friday, to win the $65,100 Kentucky Oaks and Churchill Downs, site of today's 101st running of the Kentucky Derby . . . **Liverpool, Ipswich, Stoke** and **Aston Villa** have been nominated as England's representatives in next season's European Football Union soccer competition . . . Kansas City Royals have placed veteran relief pitcher **Lindy McDaniel** on the 21-day disabled list . . . the unnamed World Football League franchise in San Antonio has named former Montreal Alouette coach **Perry Moss** as head coach for the upcoming season . . . referee **Andy van Hellemond**, in hospital with a back ailment, will be sidelined for the rest of the Stanley Cup playoffs . . . a 13-year-old from Fort Lauderdale, Fla., **Vincent Torres**, died after suffering a head injury in a Little League baseball game . . . New York Cosmos of the North American Soccer League have signed 22-year-old back **Mike Dillon** of England's Tottenham Hotspur . . .

Golf event set Monday

Victoria Golf Club will play host to the Harris-Erickson Trophy women's medal competition Monday.

A total of 25 golfers have entered the 18-hole, 15-and-under handicap event.

Following is the draw:

10:00 a.m. — Eileen Anderson; Joan Lawson; Peggy Matthews.
10:07 a.m. — Dale Shaw; Lorna Rooper; Anne Thomson.
10:14 a.m. — Betty Strome; Betty Phillips; Marg Robertson.
10:21 a.m. — Doreen Brundson; Janie Gudewill; Margaret Hutton-Potts; Bea Breffitt.
10:28 a.m. — Gert Pumfrey; Marge Thorburn; June Lovitt; Irene Horne.
10:35 a.m. — Tracy Pierpoint; Lou Johnston; Mary Reid; Bea Lundgren.
10:42 a.m. — Pat Derry; Florence Chapman; Margaret Todd; Lil Thirlwell.

U.K. Soccer

LONDON (CP) — Result of soccer game played Friday in Britain:

ENGLISH LEAGUE

Division III

Colchester 3, Bury 2.

GLOBAL PAVING
Phone 383-1614
ATTENTION
SPECIAL SPRING PRICES

Wilbur favorite at Royal Colwood

By JIM BRAHAN

"He is one of our most respected members," said Saanich Ald. William Noel.

"I'd call him a purrfect member of the club," grinned Mrs. Noel. "He knows when to keep his mouth shut and when to mind his own business."

"Most everybody loves him, and he in turn loves golfers," said club pro Bill Court.

They were all discussing the merits of Royal Colwood Golf and Country Club's favorite member, Wilbur, whose black and white presence has graced the club for the past seven years.

He has become such a part of the place the senior men's group who play Friday mornings have decided to name its trophy after him.

Court said the men will start racking up points for the Wilbur Trophy starting early this month.

He explained that Wilbur was found on the course about seven years ago by a woman member who brought him into the pro shop and he has been there ever since.

One longtime member always remembers Wilbur at Christmas and makes a special trip to the clubhouse with a gift-wrapped box of a dozen tins of catfood for thim.

Another member always shows up for his Sunday morning game with a package of sole fillets for the club pet.

Wilbur knows he has a good thing going and has mysteriously staked out the whole course as his territory. Seldom if ever will another cat be seen on the entire 18. Although on the back nine a six-point buck cuts a wide swath which Wilbur refuses to debate the subject of squatter's rights.

Club captain Bill Halbert pointed out that there has never been any trouble with mice in either the pro shop or the clubhouse since Wilbur has taken over.

Halbert observed that Wilbur has a terrific sense of humor.

"On ladies day (Tuesday) he sometimes totes a dead mouse or a well mauled snake up on the first tee just when they are about to start. This really gets the girls going."

Last fall Wilbur walked into the annual general meeting, took a stance under the president's chair, and appeared fully prepared to vote on any of the issues.

He attends every social function and with his black and white coat is fully dressed for even the most formal occasion.

Club manager Peter Simpson noted that as Wilbur gets on in years he seems to spend more time in the clubhouse than he does in the pro shop.

"But no matter where you meet him, in the shop, in the clubhouse or on the tee, if you say good morning to him he'll answer you back with a friendly meow."

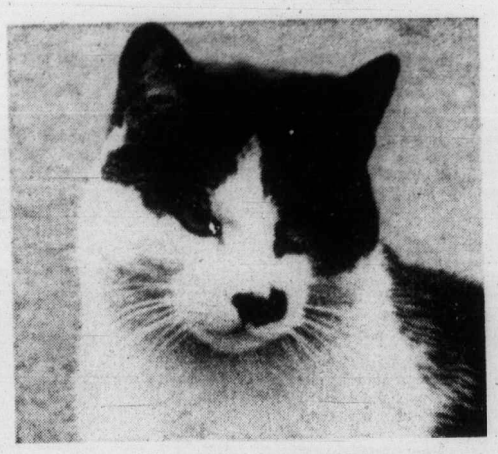

—Colonist photo by Ian McKain

Trophy-earning member

Suspended

ANAHEIM (UPI) — Right-hander Ed Figueroa of the California Angels was suspended Friday for three days by the American League for shoving umpire Richard Garcia in the first inning of a game at Kansas City Thursday night.

Field cut to 18 cars

MONTE CARLO (AP) — The Monaco Grand Prix car race — scheduled May 11, two weeks after the accident-marred Spanish round of the world championship at Barcelona — will be limited to 18 Formula I cars, the organizers said Friday.

They said they were in agreement with a request for the limit from the Formula I Constructors Association, but pointed out it was the constructors themselves who two years ago forced the number of starters to 25 from 18.

Pro soccer

NORTH AMERICAN

Seattle 1, Portland 0.
San Jose 2, St. Louis 1.
Denver 2, Chicago 0.
Miami 4, Rochester 3.
Philadelphia 1, Baltimore 0.

STARTING MAY 1ST
FLY
DAILY TO:
COMOX
CAMPBELL RIVER
POWELL RIVER
with
ISLAND AIR
386-6931

ISLAND STONE & MASONRY Ltd.
1824 Island Highway
478-8301 Victoria, B.C. 478-8302
DEMOLITION SALE
734 Broughton Street
EXCELLENT USED BRICK
Cleaned 22¢
Uncleaned 16¢
Wednesday, April 20 through Sunday, May 4
8 a.m.-5 p.m.

CUMBERBIRCH Insurance Agencies Ltd.
Motor Vehicle Transfer
PLATES and DECALS
1314 Quadra, 388-4221
Between Yates and Johnson

GOLF & TENNIS
Why Pay Green Fees?
Why Play Tennis on Public Courts?
We are offering a special 2-year membership designed for people on the move. You can join our beautiful club for ONLY $50.00 and pay the regular annual fees. Transfer later if you wish. We have full facilities. Why not enquire today?
GLEN MEADOWS GOLF & C. CLUB
1050 McTAVISH RD.
OFFICE 656-3136 PRO SHOP 656-3921

Haven't you done without a TORO long enough?
Complete with grass bag attachment
3 models:
19" $189.95
21" $214.95
21" self-propelled $259.95
You get a pretty tough value to beat. Toro's precision engineering at a reasonable price. No fancy trills or gadgets, just the essential features you need for good grass cutting.

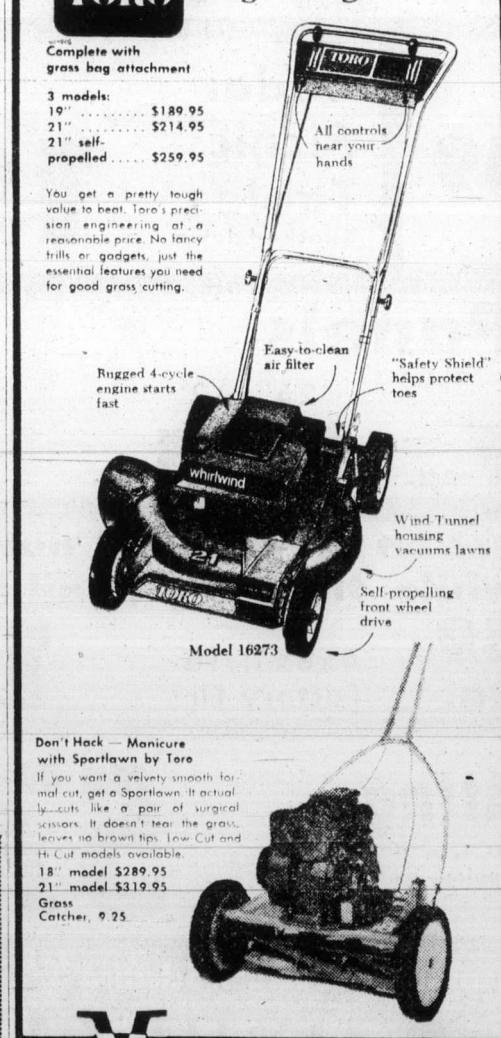

Don't Hack — Manicure with Sportlawn by Toro
If you want a velvety smooth formal cut, get a Sportlawn. It actually cuts like a pair of surgical scissors. It doesn't tear the grass, leaves no brown tips. Low Cut and Hi Cut models available.
18" model $289.95
21" model $319.95
Grass Catcher, $ 25
VICTORIA Lawnmower Hospital LTD.
834 Johnson Street 386-8338

The small cars with the Chrysler warranty: the first year's on us

Cricket 2-Door Coupe

Colt Carousel 2-Door Hardtop

1975 Plymouth Cricket & Dodge Colt

Before we tell you what the 1975 Plymouth Cricket and Dodge Colt are all about, we'd like you to know what the Chrysler warranty is all about.

It's one of the best reasons to buy a new car from us.

Basically, the Chrysler warranty means that you're covered for parts and labour for as far as you can drive in the first year you own your new Cricket or Colt.

The first year's on us, and the mileage is unlimited (taxis and police cars excepted). That's the way we take care of the people who buy our cars.

We also give them a lot for their money.

For instance, Plymouth Cricket and Dodge Colt feature reclining front bucket seats, full floor carpeting, an adjustable steering column, tinted glass, front disc brakes and plenty more—all standard. There's a wide choice of models: coupes, hardtops, sedans, sports models and great little wagons, all available with standard shift or automatic.

No matter how you want to go small, we've got you covered.

Stop in and see the 1975 Plymouth Cricket and Dodge Colt lines at your Dodge and Plymouth dealer's.

Our '75s use any gas—leaded or unleaded!

Plymouth CHRYSLER Dodge Trucks SALES/SERVICE

Dodge CHRYSLER Dodge Trucks SALES/SERVICE

CHRYSLER CANADA LTD.

Trevino two up on Houston Open field

Trevino
... nine under par

HOUSTON (AP) — Lee Trevino, still gunning for the first victory ever in his native Texas, slashed his way to a three-under-par 69 and opened up a two-stroke lead Friday in the second round of the $150,000 Houston Open golf tournament.

Trevino, who has a two-round total of 135, nine under par on the 6929-yard Woodlands Country Club course, wasn't making any premature victory claims.

"There's a lot of golf to be played yet," said the ranking PGA king who has finished second at one time or another in all four Texas tournaments but has yet to win in his home state.

"It will be a horse race, you can count on it. You may get an early front-runner, but they'll bunch up coming into the stretch and it'll be neck and neck down to the wire."

Veteran Dale Douglass and youthful Eddie Pearce were tied for second at 137, each with a second-round 70 in muggy, threatening weather.

The group at 138, just three strokes off the pace, was composed of Australian veteran Bruce Crampton, Jim Colbert, Gil Morgan, Joe Inman, rookie Alan Tapie, Mike Wynn and Jerry McGee, who scored his first career victory two weeks ago in Pensacola, Fla.

Morgan shot a second-round 68, Colbert had a 69, Crampton, Wynn and Inman 70s, and Tapie and McGee 71s.

David Graham, who shared the first-round lead with Trevino, blew to a 73 and dropped four strokes off the pace at 139.

Arnold Palmer birdied his 15th hole for a 70 and just survived the cut for the final two rounds with a 144 total, par and the cutoff figure.

Defending titleholder Dave Hill was a casualty. He shot 74 for 147 and failed to make it.

Jack Nicklaus, Johnny Miller, Gary Player and Tom Weiskopf are not competing.

"I played pretty well, but I didn't have it quite as close to the hole as I did yesterday," said Trevino, who had an opening 66.

He scored a two-putt birdie on the first hole, reaching the par-five with a two-wood second shot and then holed an 18-foot putt for the first of his two deuces of the day on the third hole.

He saved par from a bunker on the fifth and went three-under-par for the day with a 10-foot birdie putt on the seventh hole.

Trevino missed the green but made par on the 13th and hit a seven-iron within three feet of the cup for another deuce on the 14th. The bogey on the last hole followed an approach shot that he pulled well to the left of the green.

Ben Kern of Toronto shot his second consecutive 72 for a 144 total after two rounds. George Knudson of Toronto also has a two-round total of 144, shooting a 73 Friday after an opening-round 71. Both made the cut of 144.

★ ★ ★

Lee Trevino	66-69—135
Dale Douglass	67-70—137
Eddie Pearce	67-70—137
Mike Wynn	68-70—138
Jim Colbert	69-69—138
Gil Morgan	70-68—138
Bruce Crampton	68-70—138
Alan Tapie	67-71—138
Jerry McGee	67-71—138
Joe Inman	68-70—138
Artie McNickle	68-71—139
Larry Nelson	68-71—139
David Graham	66-73—139
Bert Yancey	70-69—139
Bob Eastwood	71-68—139
Pete Brown	69-70—139
Allen Miller	70-69—139
Ralph Johnston	69-70—139
Roger Maltbie	69-70—139
Lionel Hebert	69-71—140
Al Geiberger	73-67—140
Bert Greene	71-69—140
Leonard Thompson	71-69—140
Butch Baird	69-71—140
Charles Coody	69-71—140
Don January	71-69—140
Lou Graham	68-72—140
Wally Armstrong	70-70—140
John Schroeder	68-72—140
Ben Kern	72-72—144
George Knudson	71-73—144

Exhibition Park racing entries

VANCOUVER — Entries for today's thoroughbred racing at Exhibition Park:

FIRST RACE—Claiming, $1,825, for three-year-olds, six furlongs:
Duke Road (Olguin) 117
Anthony Go (Loseth) 112
Royal Revere (no rider) 112
Black Type (Cuthbertson) 117
Chery Marie (Furlong) 112
Edward F. (Barroby) 117
Shoararctic (Walker) 110
Cetoma (Phillips) 117
Hustle Along 112
Im A Hustler (Krasner) 117
Also eligible:
Chimo (Skinner) 112
Juniper Bay (Krasner) 117

SECOND RACE—$2,700, for two-year-old colts and geldings, Canadian, nursery course:
Brofield (Skinner) 118
Western Ben (Walker) 118
Watch Night (LeBlanc) 115
Full Moon Charlie (Carter) 118
a-Our Boy Kirk (Johnson) 118
Blue Moon D (Salas) 118
Time To Market (no rider) 118
Count The Pearls (Smith) 118
Chief Fella (Brownell) 115
b-Mike Kaye (Barroby) 118
Also eligible:
b-Host Of Diamonds (Barroby) 118
Cadwen (Cuthbertson) 118
a-Red Tundra (Johnson) 118
a—K. O'Connell entry.
b—H. Barroby entry.

THIRD RACE—Claiming, $2,800, for four-year-olds and up, six and one-half furlongs:
Sandra H (no rider) 109
Ardent Runner (Chabara) 116
Great Guns Rose (Barroby) 116
Craigdell (Wolski) 114
Tolaquillo (Maese) 114
Shielas Diamond (Furlong) 114
Pallascheck (R. Arnold) 114
Travelling Mist (Loseth) 109

FOURTH RACE—Claiming, $3,100, for four-year-olds and up, six and one-half furlongs:
Flashy Form (Brownell) 116
Solar Drive (Maese) 119
Hes A Tuffy (Loseth) 114
Cape Dyer (Walker) 111
Cotton D (Inda) 116
Nicola Captain (Cuthbertson) 116
Promised Action (Chabara) 111
Paddy Grant (Salas) 116

FIFTH RACE—Allowance, $4,000, for three-year-old fillies, six and one-half furlongs:
a-April Wine (LeBlanc) 116
Sailors Jewel (Smith) 111
Spooly Lodge (Miller) 110
Natural Life (Chabara) 115
Craigdina (Loseth) 105
Dancers Talent (Walker) 106
a-Minstrel Duchess (Skinner) 113
Newfield (Wolski) 107
a—J. Diamond entry.

SIXTH RACE—Claiming, $3,100, for four-year-olds and up, six and one-half furlongs:
Pacific Rim (Johnson) 114
Great Rapport (Walker) 111
Mi Soldier (Phillips) 122
Prince Richard (Cuthbertson) 119
Copper Mountain (Furlong) 116
World Statistics (Miller) 111
Cockle Barry (Krasner) 119
Sails N Sunset (Carter) 116
Salt Chuck (Olguin) 116

SEVENTH RACE—Allowance, $3,700, for three-year-olds, six and one-half furlongs:
Third Blue (Salas) 117
Duke Of Blenfleet (Carter) 117
Pampas Host (Barroby) 117
Run Jay (Skinner) 122
Costronaut (Inda) 117
Cammeray (Cuthbertson) 117
Johnny Two Dance (R. Arnold) 122
Harry Own (LeBlanc) 122

EIGHTH RACE—"Lansdowne Handicap," $9,000 added, for three-year-olds and up, six and one-half furlongs:
Blue Thumb (Smith) 116
Brandy Magic (LeBlanc) 116
Celo Me (Inda) 119
Swing Music (Carter) 113
Divorce Ahead (Furlong) 115
Shoe Blue (Skinner) 114
Spirit Man (Cuthbertson) 118
Fleet Grounded (Krasner) 116

NINTH RACE—Claiming, $1,825, for four-year-olds and up, six and one-half furlongs:
Lill Miester (Gilbert) 119
Oak Alley (Loseth) 115
Lecon Du Nord (Carter) 119
Ol Bill C (Cuthbertson) 119
Burnside (Furlong) 117
Hard To Please (Maese) 119
Win A Shot (Phillips) 119
Count The Spots (R. Arnold) 119
Tophen (Krasner) 122
Aim To Win (no rider) 119
Also eligible:
McLeod Breeze (Chabara) 119

Selections

1. Edward F., Hustle Along, I'm A Hustler.
2. Watch Night, Our Boy Kirk, Time To Market.
3. Travelling Mist, Craigdell, Tolaquillo.
4. He's A Tuffy, Cotton D., Promised Action.
5. April Wine, Dancers Talent, Craigdina.
6. Mi Soldier, Prince Richard, World Statistics.
7. Duke of Blenfleet, Third Blue, Run Jay.
8. Blue Thumb, Celo Me, Fleet Grounded.
9. Hard To Please, Win A Shot, Oak Alley.

FIBERFORM
MERCURY MARINE
385-1457

PACIFIC CANOE BASE
2155 DOWLER PLACE
One Block North of Arena
382-1243
Cedar
Fibreglas
Aluminum
Canoes

Ludwig Hafenrichter (Owner)
wishes to announce his takeover of
THOS. ATKINSON GARAGE
617 Vancouver St.
NOW UNDER THE NAME OF
Lou's Auto Repair Ltd.
Specializing in Foreign and Domestic Cars
CERTIFIED MECHANICS
For the Same Courteous Service
Phone 383-3131

The HOMELITE XL 2
Chain Saw
Quality where it counts most.

The XL2 gives you performance that won't quit — because it's Homelite. Ideal for cutting firewood, pruning, clearing dead wood. Twin Trigger™ Dual Control System with sprocket nose bar for faster cutting action, automatic chain oiler. Lightweight — 7.1 lbs., less bar and chain. Easy starting. Easy handling.
Quality from HOMELITE 129.95
The dependable ones.
VICTORIA Lawnmower Hospital LTD.
834 JOHNSON ST. PHONE 386-8338

see Firestone 1st
$9.95 Air conditioning/torsion bars extra
ALIGNMENT
and Suspension Check
Parts & Installation Extra, If Required.
Every car needs a wheel alignment and suspension check from time to time. This service features setting toe in and toe out, adjusting camber and caster, centering steering wheel, adjusting wheel bearings, correcting tire pressure plus inspecting springs and shocks. Save wear and tear on your tires . . . your car . . . and yourself by getting some Riding System Service.
2882 DOUGLAS 385-1404

"ASPARAGUS" AT The Bacchanalia

11 12 1 10 2 9 3 8 4 7 6 5
GROCERIES
OPEN
24 HOURS
AT
QUONLEY'S
GOV'T. at FISGARD

Little Denmark
Dinner Music By
Bert Pottenier at the Piano
Fri., Sat., Sun.
31 BASTION SQ.
Lunch, 11:00 to 2:00
Dinner from 5:00 p.m.
Closed Mondays
Reservations 385-8833

VICTORIA SYMPHONY ORCHESTRA
1975-1976 Season.
Has openings for:
• PRINCIPAL AND SECTION BASS
• SECTION CELLO
• PRINCIPAL TROMBONE.
Auditions will be held in June.
Reply to:
EDGAR HEMINGWAY,
Personnel Manager,
Victoria Symphony Orchestra,
748 Johnson Street,
Victoria, B.C. V8W 1N1

"ASPARAGUS" AT The Bacchanalia

Come Dance . . . To the New Sound of "JADE"
The Thatch CABARET
ROYAL OAK INN
4680 ELK LAKE DRIVE
658-5231

THIS WEEKEND
Come to . . .
Tokaj Villa
HUNGARIAN RESTAURANT
for
Schnitzel Cordon Blue
Including:
Hungarian Goulash Soup, Tossed Green Salad and Deep Fried Ice Cream for Desert
$4.95 per person
RESERVATIONS 383-4732
1122 YATES ST.
Also catering to banquets and receptions
Ample Free Parking

THE FOGHORN
Dance to the Sounds of
"THE NEW FRIENDS"
384-7151 The James Bay Inn
270 GOVERNMENT STREET 2 Blocks Past the Legislative Buildings

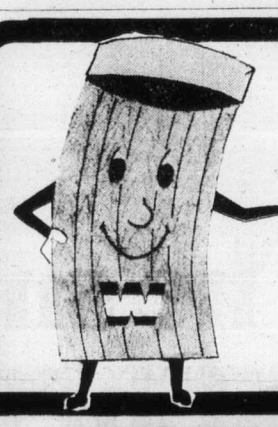

THE BIGGEST SELECTION is the reason why WINDSOR PLYWOODS have the better buys!

ROUGH CEDAR FENCING
Utility-Grade Bargains

1x6x5	35¢	1x8x4	40¢	2x4x8	99¢	4x4x6	1.60
1x6x6	45¢	1x8x5	55¢	2x4x10	1.24	4x4x8	2.13
1x6x8	60¢	1x8x6	65¢	1x4x6	42¢	4x4x10	2.66
1x6x10	75¢	1x8x8	85¢	1x4x8	56¢		

Ceiling Tile
Cloud Wt. 64 sq. ft. carton 12.49

Cedar Picnic Tables
Knocked down 19.95

Fibreglas Panels
26"x8' 5.99 ea.
26"x10' 7.77 ea.
26"x12' 9.45 ea.
White Green Yellow Clear

Plywood prices are on the rise. Act now on these specials while they are available
4x8x5/8 Standard T & G Fir 8.49 ea.
4x8x11/16 Factory Fir 12.95 ea.

Ducan Deck Coating
Approx. 100 sq. ft. coverage, Trowel-roller application. 2½ gals. Tufdek grey base, and 2 gallons Hypalon color coat in gold, grey, or green.
57.95 Complete.

"ALLways Western Canada's Largest Selection"
WINDSOR PLYWOODS
"THE PLYWOOD PEOPLE"
BETWEEN GORGE ROAD AND BURNSIDE
3032 JUTLAND PHONE 386-8222 8 a.m. - 5:30 p.m. Mon. - Sat.
CHARGEX

Comox riding gas revenue

COURTENAY — Local governments in Comox riding will receive about $400,000 as their share of the revenue generated by increased natural gas export price, Comox MLA Karen Sanford said Friday.

In terms of the basic grant and operating cost formula only, the grants to municipalities in this area are:

Sayward, $26,018; Port McNeill, $27,410; Cumberland, $29,207; Comox, $34,839; Campbell River, $77,953; Alert Bay, $28,354; Port Alice, $31,799; Port Hardy, $33,216, and Courtenay, $50,061.

Municipalities receiving aid in construction of water systems are: Cumberland, $7,061; Alert Bay, $5,668; Port McNeill, $2,986 and Sayward, $1,656.

Victoria's ENTERTAINMENT GUIDE

BUTCHART GARDENS — Now presenting "SPRINGTIME '75." B-E-A-U-T-I-F-U-L! Especially the Sunken Garden. As Springtime '75 progresses, each day will bring fresh beauty, become more exciting, since many of the flowers and shrubs are in bud just waiting for their turn to burst into bloom to bring their particular charm and fragrance to these already gorgeous gardens. To add to your pleasure, go via the scenic route — Highway 17 onto Keating Crossroad to the Gardens, return via 17A. Visit the Dominion Observatory along the way (it's free). The countryside is simply grand! It all adds up to a wonderful outing. Gardens open every day 9 a.m. to 7:30 p.m. Continuous coffee bar serivce. **For further details phone 652-2222.**

SALMON! SALMON! SALMON! Oak Bay Charter Service, Free coffee, bait and tackle. **598-3366, 592-4164**

OPEN SUNDAYS 5-9 P.M.
DINING WITH A DIFFERENCE
Gay Nineties Spare Rib House
WHERE KEN PEAKER
Plays Your SING-A-LONG MUSIC
A SPARKLING ATMOSPHERE For
PERSONALIZED MUSICAL HAPPENINGS
World-Famous SPARERIBS — Full Dinner Menu
825 Burdett — CHERRY BANK HOTEL — 385-5380

CREST MOTOR INN
BUSINESSMEN'S LUNCHEON
11:30 a.m. to 3:00 p.m.
Featuring Daily Specials
PROVINCIAL DINING ROOM AND COFFEE SHOP
OPEN WEEKDAYS
7 a.m.-10 p.m.
SUNDAYS and HOLIDAYS
8 a.m. - 10 p.m.
386-2421
544 BELLEVILLE ST.
Facing the Inner Harbour

The Big Cabaret
Featuring "TERRY ANDERSON and the HARD TIMES BAND"
Fridays Saturdays
Dining 7-9
Dancing 9-2
2915 DOUGLAS ST. INGRAHAM HOTEL 385-6731

Family Style DINING
Enjoy satisfying, inexpensive dining out often — at SCOTT'S, down town.
OPEN 24 HRS. EVERY DAY
SCOTT'S RESTAURANT
650 Yates at Douglas

LEONARDO DA VINCI CENTRE
195 Bay St., Victoria
Presents
THE SKYLIGHTERS
Victoria's Most Popular Orchestra
Saturday, May 3, 9:00-1:00 a.m.

SING-ALONG
with GEORGE McDOWALL
Tam O' Shanter
900 CARLTON TER., ESQ.
THURS., FRI., SAT. — 8:30 P.M.
RES. 383-2022

JERRY LEWIS as "The Bellboy"
TWO JERRYS..
...FOR THE PRICE OF FUN!
JERRY LEWIS as "THE PATSY"
SATURDAY & SUNDAY MATINEES
SHOWTIME 1:00 ALL SEATS 1.00
TOWNE Cinema
382-5922 · Douglas & Humboldt
In Nootka Court

the best of the new york erotic film festival
"An ambitious program." PLAYBOY
"From the frankly erotic to the hilariously funny. Certainly worth investigation by all types of cinema buffs." THE MONTREAL GAZETTE
A veritable sensuous celebration of award winning shorts selected from the New York Erotic Film Festival by a panel of judges including: Gore Vidal, Sylvia Miles, Milos Forman, Terry Southern, Betty Dodson, Al Goldstein, Holly Woodlawn, and Andy Warhol.
Completely Concerned with sex. Very Disgusting sex scenes. Sex Comedy.
NIGHTLY AT 7:00 and 9:00
in Nootka Court
382-5922 · Douglas & Humboldt
TOWNE Cinema

April Wine
STAND BACK TOUR
special guest stars
MOONQUAKE
WEDNESDAY, MAY 7
victoria memorial arena
8:00 P.M.
"LIMITED ADVANCE TICKETS AT $3.50"
AVAILABLE AT: Arena Box Office, McPherson Box Office, and Eaton's.
"ONCE THESE ARE GONE, TICKETS ARE $4.50"

This Week Only
Rock-N-Soul with
COOK ST.
Ladies free till 11 Mon.-Thurs.
Doors Open 8:30-2 a.m.
BROWN JUG CABARET
384-2922 1318 BROAD St. 595-6433

THEATRE Wilson Wickler IV RESTAURANT
THE WILSON MOTOR INN
385-6787 850 BLANSHARD ST. 385-4211

PIT STOP
THE ONLY CABARET with the COUNTRY SOUND
Dance to the Country Sounds of
"Home Grown"
THURSDAY, FRIDAY, SATURDAY 9-1:30 A.M.
Westwind Motor Inn
741 Goldstream Ave.
478-8334

HEAR YE! HEAR YE!
Starting Sunday, May 6th
SUNDAY BRUNCH BUFFET
11 a.m. 'til 2 p.m.
And Only 3.75
Reservations Requested
*Edwin Coppard, each weekday evening in the Black Prince Room.
Canterbury INN
310 GORGE RD. E.
382-2151

NOW SHOWING
JON VOIGHT IS "CONRACK"
One beautiful man. His story is true.
PANAVISION DELUXE COLOR
EVENINGS ONLY 7:00 and 9:00
CLOSED SUNDAY MATURE
Adults $2.25, Students $1.75, G. A. $1.00, Children $1.00
OAK BAY
2184 OAK BAY AVE
598-2213

FAMOUS PLAYERS THEATRES

SATURDAY AT 1:05, 3:05, 5:05, 7:05, 9:10
SUNDAY AT 3:05, 5:05, 7:05, 9:10
Mature
FOURTH WEEK
ALICE DOESN'T LIVE HERE ANYMORE
Warning: occasional coarse language. —R. W. McDonald, B.C. Dir.
ROYAL
805 Broughton 383 9711

GIRLS . . . WOMEN . . . AND ACTION !!
they Love dirty and Fight Dirty!
"MAMA'S DIRTY GIRLS"
PLUS
"TRUCK STOP WOMEN"
No Rig Was Too Big For Them To Handle
WARNING: Some Scenes of sex and violence
MAMA'S DIRTY GIRLS — 9:35
TRUCK STOP WOMEN — 8:00
B.O. Opens 7:45
1 COMPLETE SHOW NIGHTLY AT 8 P.M.
FOX CINEMA
QUADRA AT HILLSIDE
382-3370
EAST INDIAN SHOW, Sunday 3 p.m.
VERY SPECIAL!
"WAQT"
Starring: Late, Balraj Sahni, Raaj Kumar, Sunil Dutt, Shashi Kapoor, Sadhna, Sharmila Tagore.
(Color with English Subtitles)

CRUISIN'

Where were you in '62?
American Graffiti
— PLUS —
"JESUS CHRIST SUPERSTAR"
GENERAL ENTERTAINMENT
GATES OPEN AT 8:30
SHOW STARTS AT DUSK
TILLICUM DR-IN
Burnside at Tillicum 382 7531

What could be better than The Three Musketeers?
THE 4 MUSKETEERS
3RD WEEK
Sat. and Sunday at 1:30, 3:15, 5:00, 7:05, 9:05
GATES 7:30 SHOW AT 8:00
PLUS "BUTCH CASSIDY SUNDANCE KID"
CORONET
836 Yates 383 6414

DOWNSTAIRS CABARET
"BRASS TOWER"
Starting Wednesday
"APPLE"
UPSTAIRS STARDUST BALLROOM
SATURDAY ONLY
MAY DINNER DANCE
CONTINUOUS BALLROOM DANCING FROM 7 P.M. WITH
"The Jets"
NEW YORK SIRLOIN 5-COURSE DINNER
no cover charge for dinner guests
2 DINNERS 9.95
NO COVER CHARGE TUES., THURS. FRI.-SAT. $1.00
STARDUST
1037 VIEW ST.
Lots of Free Parking
385-1031

John Minshall Presents
ONE OF THE WORLD'S GREAT CLASSICAL COMPANIES
Pennsylvania Ballet
Everybody's talking about the Pennsylvania Ballet. From coast to coast.
COMPANY OF 75 WITH FULL ORCHESTRA
Beautifully costumed, lighted and staged!
"This Company is second to none" —DANCE MAGAZINE
TUES., MAY 6 and WED., MAY 7 at 8:00 p.m.
McPHERSON PLAYHOUSE
Tickets $7.50, $6.50, $5.50
$1 Off for Students and Senior Citizens

"Confessions of a Window Cleaner"
ANTHONY BROOKS
Plenty of Laughs
FREQUENT NUDE SEX SCENES — R. W. McDONALD, B.C. DIR.
RESTRICTED
ODEON 2
790 YATES STREET
383-0513
SHOW TIMES DAILY AT 1:35, 3:10, 5:00, 7:10, 9:10

Enter The Dragon
5 FINGERS OF DEATH
MATURE: BRUTALITY & VIOLENCE — R. W. McDONALD, B.C. dir.
SUN. MATINEE — 1:30, EVE.—7:45
MON. THRU THURS.
FINGERS — 7:45, DRAGON — 9:30
ODEON 1
790 YATES STREET
383-0513

"A MONSTER RIOT" —N.Y. TIMES
Mel "BLAZING SADDLES" Brooks' New Comedy
YOUNG FRANKENSTEIN
MATURE
SAT. AT 1:15, 3:10, 5:10, 7:10, 9:15
SUN. AT 1:30, 3:10, 5:10, 7:10, 9:15
CAPITOL
805 Yates 384 6811

JOHN MINSHALL PRESENTS
Canterbury Tales
WESTERN CANADA THEATRE COMPANY
Artistic Director: Tom Kerr.
"Canterbury Tales" is a lusty joyous musical, acted uproariously by a merry cast.
TONIGHT
FRI., MAY 2 and SAT., MAY 3 at 8 p.m.
SAT., MAY 3 MATINEE at 2 p.m.
McPHERSON PLAYHOUSE
BOX OFFICE NOW OPEN Tickets $5, $4, $3
Students and Senior Citizens $1 Off (Matinee Only)

SEVENTH AND FINAL WEEK!
warren beatty
julie christie
goldie hawn
SHAMPOO
COARSE AND SUGGESTIVE LANGUAGE—R. W. McDONALD, B.C. DIR.
FRI, SAT, SUN — 2:00, 4:15, 6:40, 9:05
MON. THRU THURS. NIGHTLY AT 7:00, 9:10
HAIDA
806 YATES STREET
382-4278

ACADEMY AWARD WINNER!
"Chinatown"
NIGHTLY AT 7:00 & 9:20
COUNTING HOUSE CINEMA 2
BROAD AT BROUGHTON
383-3434

ACADEMY AWARD WINNER!
HARRY & TONTO
MATURE — SUGGESTIVE DIALOGUE, R. W. McDONALD, B.C. DIR.
NIGHTLY 7:00 & 9:05
COUNTING HOUSE CINEMA 1
BROAD AT BROUGHTON
383-3434

Atlantic battle remembered

The passenger liner Athenia was sunk by a German submarine off the coast of Ireland on Sept. 3, 1939. One week later Canada was officially at war.

From that day, until the last of the Nazi U-boats surrendered after VE Day in May, 1945, the Allied navies fought the Battle of the Atlantic.

That battle was the one on which everything else hinged in the Second World War.

The Royal Canadian Navy was a meagre force at the outbreak of war but it quickly grew to be the third largest Allied fleet, with 400 ships and more than 95,000 men and women. It was surpassed only by Britain and the U.S.

The RCN Bore the brunt of the responsibility for convoying ships across the North Atlantic.

Canada's navy escorted 25,869 merchant ships eastward between North America and Britain and returned westward with 16,823 ships in convoy. An estimated 235 million tons of cargo were thus saved.

The year 1944 was the peak year for convoys and it also marked the year when the RCN sank 16 U-boats.

Sunday is Battle of the Atlantic Sunday and on that day the 1,797 sailors of the RCN who gave their lives in defence of their country will be remembered.

In Victoria there will be a parade headed by the Canadian Forces Naden Band. It will form up on Meares Street at 1:45 p.m. and will march along Quadra Street to Christ Church Cathedral.

Remembrance services will be held in the cathedral.

The parade will include regular force junior officers of the Canadian Forces Fleet School, Esquimalt, naval reserve personnel from HMCS Malahat, a color party of the Royal Canadian Legion, the Rainbow Sea Cadets and band, the Admiral Budge Sea Cadets and Navy League Cadets.

The parade will be headed by Cmdr. Michael Hadley, commanding officer of HMCS Malahat.

After the church service Capt. Peter Hinton, commander of CFB Esquimalt, will review the parade as it marches past a dais on Quadra Street at Pioneer Square.

Photo shows aftermath of strike by Nazi U-boat

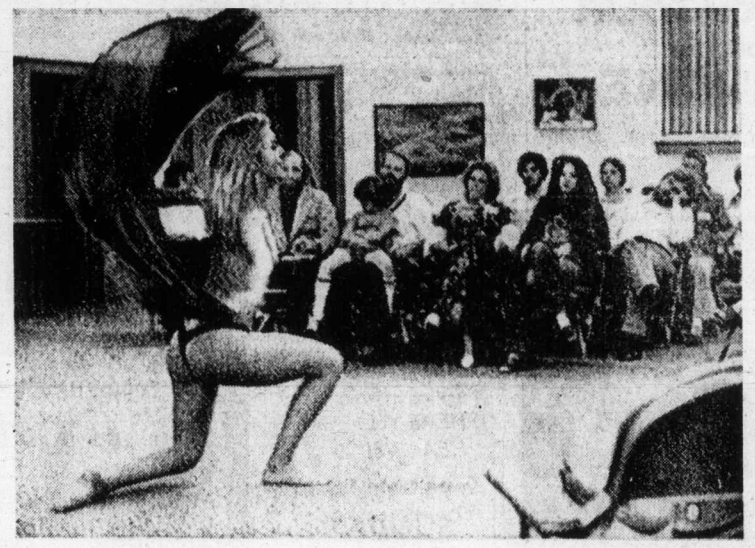

— AP

Amen

Real fire and rhinestone performance was part of service last Sunday at Unitarian Church in Richardson, a suburb of Dallas, Texas. Exotic dancer Diana King danced for congregation, ending act in nothing but her G-string. She plans to teach exotic dancing to women members of congregation and says she would like to do a sermon using the dance, with members of congregation—joining in Church minister said dancing is part of life and no one complained about Diana's act. She danced to a recorded Bach chorale played by Victoria jazz flutist Paul Horn.

Open priesthood to women —Anglican leader

TORONTO (UPI) — The Archibishop of Canterbury, spiritual leader of 65 million Anglicans around the world, Friday firmly endorsed entry of women to the priesthood.

The first women could be ordained as priests in Canada within a year, the most Rev. Donald Coggan, 64, said.

"I believe it is right that it should come," he told a news conference during a 10-day Canadian visit. "However, 'I have no authority to say what should be done in the church of Canada, the United States or anywhere else."

Canadian church sources disclosed, however, that the issue, already adopted by an Anglican General Synod in 1973, will go before another synod for final approval in Quebec City in June.

If adopted again the House of Bishops will then draft details for the first ordinations.

Coggan obliquely criticized a controversial case in Philadelphia last year where 11 women were ordained priests without full approval of the Episcopal Church, leading to a bishop now facing trial before an ecclesiastical court.

"Nothing is gained by going against authority and trying to step ahead by forcing a situation outside church law," he said.

Coggan, who once taught theology in Toronto, said he saw no sign of a quick solution in Northern Ireland, where fighting between Protestants and Roman Catholics often has pushed the province close to civil war.

"Although the labels are Protestant and Catholic, the underlying causes are political," he said. "A political solution has to be found."

The archbishop also said British abortion laws were hastily prepared with too wide a scope.

He told the Canadian Club Thursday there is "a great waste of life through abortion" and too much stress has been placed on the gynecologist and nurses who face the consequences of an inadequate law.

"We fail to have the proper reverence for life," he said.

Coggan succeeded Dr. Michael Ramsey as the head of the Anglican Church on Jan. 24, 1975.

He heads a church membership of 65 million in more than 20 countries.

Episcopal bishop 'guilty'

WASHINGTON (UPI) — An ecclesiastical court Friday found a presiding bishop of the three-million-member Episcopal church in contempt for failing to appear at the trial of a priest charged with allowing a woman to celebrate communion.

The five-member panel, composed of three priests and two lay persons, reached the decision after presiding Bishop John Allin twice failed to respond as a witness in the trial of the Rev. William Wendt, charged with disobeying his bishop.

The court, in a memorandum read just before Wendt took the stand in his own defence, said Allin was "in violation of" church law and that "he has proceeded to attend on matters which the court had deemed insufficient to excuse him . . ."

Allin, in a telegram to the court, said that he had "long standing" commitments and was thus unable to appear.

It was uncertain what action might be taken against Allin.

THE SALVATION ARMY
Citadel Corps
797 Pandora Avenue
Corps Officers
Major and Mrs. Ivan McNeilly
9:45 a.m.—Sunday School
11:00 a.m.—Holiness Meeting
7:00 p.m.
Evangelistic Meeting
A warm welcome awaits
You at the Army.

REFORMED EPISCOPAL CHURCH OF OUR LORD
1874 1974
Victoria's Historic Church
Corner Humboldt and Blanshard
Rector
Rt. Rev. Gordon Stacey, D.D.
Assistant: Rev. H. Gleeson
Holy Communion 11 a.m.
Everyone Welcome
Renovation Fund.
P.O. Box 751

FREE METHODIST
"Instrument of Peace"
50 Voice Seattle Youth Choir
SATURDAY—7:30
SUNDAY—11:00
1620 Cook St.

CHRISTIAN SCIENCE
FIRST CHURCH OF CHRIST, SCIENTIST
A branch of the Mother church, The First Church of Christ, Scientist in Boston, Mass.
Chambers St. at Pandora Ave.
Nursery and Elevator Available
SUNDAY SERVICES
9:30 a.m. and 11:00 a.m.
Subject:
"EVERLASTING PUNISHMENT"
Sunday School: 9:30 and 11:00 a.m.
Testimony Meeting Wed. 8:00 p.m.
Free Public Reading Room
Open Daily — 1210 Broad St.
All are Welcome

NAZARENE
2571 Quadra Street
Sunday Services
Sunday School, 9:45 a.m.
Morning Worship, 11:00 a.m.
Evening Worship, 6:00 p.m.
10 a.m. at Colwood
1945 Sooke Rd.

Christian Reformed
Agnes and Glanford
WORSHIP SERVICES
at 10:30 a.m. and 7:00 p.m.
Minister Rev. P. W. DeBruyne

Saanich Community Church
(Mennonite Brethren)
990 Falmouth Rd.
10 a.m.—Family Worship
11 a.m.
Bible & Optional Classes
You Are Welcome
Pastor G. L. Braun 477-6111

ELK LAKE COMMUNITY BAPTIST
5563 Pat Bay Highway
Rev. Ted Follows 658-8813
10:30 a.m. "WORSHIP IN SPIRIT and TRUTH"
NO EVENING SERVICE

CHRISTADELPHIAN
1396 McKenzie Ave.
Sunday School: 9:30 a.m.
11:00 a.m.
Breaking of Bread
Lecture D.V.
7:30 p.m.
"JESUS—
Alive in Our Hearts"
C. Snobelen

FIRST BAPTIST CHURCH
932 Balmoral
11:00 a.m.
"THE ENACTED GOSPEL"
Minister:
Rev. John A. Watson
Organist and Choir Director
Mr. John Tunstall

THE BRITISH-ISRAEL WORLD FEDERATION
Canada Victoria Branch
PUBLIC MEETING
Sunday Afternoon, May 4th
In the Dominion Hotel at 3 p.m.
Speaker: PASTOR ROBERT THORTON
of Spokane
Subject: "ABRAHAM'S FAITH IN THE LIGHT OF TODAY"
Radio Broadcasts every Sunday, 9 a.m. and 9:15 a.m. on K.A.R.I. (550)

WORLDWIDE CHURCH OF GOD
Affiliated with Ambassador College and Garner Ted Armstrong
SERVICES SATURDAY, 10:30 A.M.
2750 QUADRA STREET, VICTORIA, B.C.
Minister: Mr. G. Patrickson—Phone 477-4065
Listen to World Tomorrow, Broadcast 9:30 Nightly, CJVI.

THIS WEEK AT
JAMES BAY CHURCH
Corner of Menzies and Michigan St.
with Reg and Colleen Carbol
9:30 a.m. — Early Family Service
Discussion Groups for all Ages
7:30 p.m. — Spiritual Renewal Service

KNOX
PRESBYTERIAN CHURCH
2964 Richmond Avenue
Interim Moderator
Rev. G. D. Smith, M.A.
11:00 a.m.
Rev. Ernest A. Wright, D.D.
Church school all depts. 11 a.m.

TRINITY
PRESBYTERIAN CHURCH
2964 Trillicum Road—at Gorge Plaza
Minister Rev. G. D. Smith, M.A.
(4) From Easter to Pentecost
11 a.m.
Subject:
"Power for the Task"

VICTORIA ALLIANCE CHURCH
1792 Townley Street — Telephone 592-1821
PASTOR: REV. H. G. CLARK
9:45 a.m. Sunday School—A class for every age.
11:00 a.m. WORSHIP HOUR (Communion Service)
7:00 p.m. EVENING HOUR of Song, Sermon and Prayer
Holding Forth the Word of Life.

St. Andrew's Presbyterian Church
Downtown—Douglas St. at Broughton
The Rev. Bruce J. Molloy, M.A., B.D., M.Th.
The Rev. Andrew J. Mowatt, C.D., B.A., B.D., D.D.
9:45 A.M., Bible Study, Kirk Hall
11 P.M. BLESSING! (Hebrews 6:14)
7 P.M. THE RIGHT TO BELIEVE (Matthew 2:16)
Church School, all grades, 11 a.m.
Youth Supper Meeting, 3:30 p.m.
REV. BRUCE MOLLOY AT BOTH SERVICES

Pentecostal Assemblies of Canada

OLDFIELD GOSPEL CHAPEL
5506 Oldfield Road
9:45 a.m. Family Bible School
11:00 a.m. Worship (Through Romans) Study
1st and 3rd SUNDAY 7:00 p.m. Gospel Service
Tuesday, 7:30 p.m. PRAYER AND BIBLE STUDY
—REVELATION—
PASTOR L. W. HENKEL — 658-5908

VICTORIA TRUTH CENTRE
There is an answer to every prayer and a solution to every problem.
Dr. E. M. Smiley, Minister
11:00 A.M. "PEACE OF HEART"
7:30 P.M. Members of the Junior Young Peoples Society
11:00 a.m. Children's Church and Young People's Society
1201 Fort Street All are welcome

CHINESE PENTECOSTAL CHURCH
800 Princess Street
SUNDAY 9:45 a.m.—Sunday School
11:00 a.m. and 7:30 p.m.—Worship Services
Prayer — Wed., 7:30 p.m. Youth — Friday, 8:00 p.m.
REV. STEVE WONG, 383-3878

QUEENS AVE. CHURCH (A.C.O.P.)
804 Queens Ave.
Phone 477-6070
Minister:
John D. Francis
10:30 a.m. & 7 p.m.
DR. DOUG ROBERTS (M.D.)
• Saanich family physician
• Author "To Adam with Love"
ALSO FOR SEVEN THURSDAYS 7:30 p.m.
"LIFE IN THE SPIRIT"—seminar
with Dr. D. Roberts M.D.
EVERYONE WELCOME

COLWOOD PENTECOSTAL CHURCH
COMMUNITY CHILDREN'S HALL 2219 SOOKE ROAD 478-5293
9:45 a.m. Sunday School For All
11:00 a.m. Rev. Bill Hale "Ministering in Song and the Word"
7:00 p.m. Joint Service at Glad Tidings Pentecostal Church, Victoria

PASTOR HARALD BREDESEN
trinity christian centre
949 FULLERTON AVE.
Where the SPIRIT flows
11:00 A.M.
PASTOR
DOUG KOOY
"On the Kingdom of God."
7:00 P.M.
CHARISMATIC
CELEBRATION

ESQUIMALT PENTECOSTAL CHURCH
BETHEL TABERNACLE 1100 COLVILLE ROAD
DAVE STREET, 386-6431
9:30 a.m. Family Fellowship Hour
11:00 a.m. "TRUSTING THE LORD"
Worship and Communion
Special Guests—PHILIS KITCHEN and FRIENDS
From the LIFE LINE
Come and Join With Us—You Are Always Welcome
Wednesday 8:00 p.m. Prayer, Share and Bible Study

Emmanuel Baptist Church
2121 CEDAR HILL CROSSROAD Tel. 592-2418
Pastor: Norman K. Archer, B.D., A.L.B.C.
Lay Minister: Karl Janzen
Youth Minister: Norman Barton, M.A.
Minister of Media: Frank Martens
9:30 a.m. Family Service
11:00 a.m. Morning Worship
THE CHRISTIAN HOME (11)
"THE CLUE TO UNDERSTANDING"
Pastor Archer preaching
7:00 p.m. & 8:30 p.m.
Two Great Rallies featuring the noted evangelist
DR. TERRY WINTER
Supported by the outstanding music group
"JOYOUS CELEBRATION"
who sang for Billy Graham's 25th Anniversary at the Hollywood Bowl
Bring your family and friends to this thrilling evening

NORTH DOUGLAS PENTECOSTAL TABERNACLE
Douglas at Canterbury
Pastor: Rev. Harold Pendray
9:45 A.M. SUNDAY SCHOOL
11:00 A.M. "EATING AND DRINKING UNWORTHILY"
7:15 P.M. "LEARNING BY EXPERIENCE"
EVERYBODY WELCOME

Glad Tidings
God's Word as it is— For Men as They are.
Pentecostal Church
842 NORTH PARK ST
9:45 A.M. FAMILY BIBLE SCHOOL
11:00 A.M.
PASTOR DON McMILLIAN
"NORMAL CHRISTIAN FAITH"
—Communion
7:00 P.M. PASTOR PAUL HAWKES
"THE PEOPLE REJOICED"
—WATER BAPTISMAL SERVICE
—SPECIAL MUSIC—GOSPEL SINGING
—PERSPECTIVE FRIDAY CHANNEL 10 at 10
Pastors: Paul Hawkes; Colin R. Wellard; Bill Hale

CENTRAL BAPTIST CHURCH
833 PANDORA AVENUE
Pastor Robert D. Holmes, B.Th
Assistant to Pastor—Cecil V. Eno
Associate in Christian Education—Miss Verne Scott
8:45 a.m. and 11:00 a.m.
Two Similar
WORSHIP SERVICES
9:45 A.M. FAMILY BIBLE SCHOOL
Contest Sunday No. 5
Central vs. First Baptist Church, Yucaipa, California
Attendance last Sunday—519
7 P.M.
**Baptismal Service
**Witness Stand
**Communion Service
Guest Speaker at all Services
REV. ALEX SHOOK,
Montreal, Quebec

BAHA'I
The foundation of all the religions of God is one.
Phone 592-1154 or 385-8131

CARBIDE SAWS SHARPENED
ISLAND SAW CO.
617 Chatham St.
385-5500

GORDON HEAD PARISH CHURCH
Corner of Tyndall and San Juan
9:30 a.m. Rev. Dr. Wilbur Howard
Moderator of the United Church
FAMILY EUCHARIST
The service shared by St. Dunstans Anglican Church and Cordova Bay and Gordon Head United Churches.

YOU HAVEN'T SEEN
STANLEY CUP ACTION
UNTIL YOU'VE SEEN IT ON A BRILLIANT
Quasar
WITH SUPER INSTAMATIC
The brilliance and realism of the Quasar picture bring added excitement to TV's hockey coverage — or any other sport! You will follow the puck and the great NHL action all through the playdowns like never before! And, we at Colortron have a very special plan to prove all that we've said. We will place the Quasar of your choice in your home for a FREE Three Day Home Trial. One of our top service technicians will set up the TV to YOUR preference. If you are completely satisfied after 3 days you can buy it — if not we will gladly take it back WITH NO CHARGE TO YOU EVER! But hurry, that great action has already started and you don't want to miss another game.
TWO GENERATIONS OF SHEAS SERVING VICTORIA
COLORTRON TELEVISION LTD.
3180 HARRIET RD.
(Just off Burnside)
383-9113
Open Tues. to Sat.
8:30 to 5:30
ERWIN SHEA
STEVE SHEA

Life transition group popular

Counsel sessions start

The spring program of the Greater Victoria Citizens Counselling Centre is underway, co-ordinator Mona Hundleby announced this week.

Groups are being formed dealing with developing personal potential, marriage enrichment, preparation for marriage, anger and grief.

One of the most popular groups, Mrs. Hundleby said, is one dealing with life transitions.

"This group is for those who are facing a change in lifestyle," she said. "The loss of a loved one by death or divorce, the loss of a job through poor health or retirement, the loss of children from the home, of close friends and family through moving to another part of the country."

"Adjusting to this transition is a process," she went on, "and many people get stuck in one phase and need help to move on."

The centre, which is six years old, is parially financed by the provincial government. It was founded with the co-operation of the Greater Victoria Council of Churches.

Cost of the group sessions is $5 for eight sessions. An all-day workshop will be held from 9 a.m. till 8:30 p.m. Saturday, May 24. It will deal with developing personal potential. Registration should be made with Mrs. Hundleby at 592-1566.

The sixth annual meeting of the centre will be held in the Metropolitan United Church Parlor at 7:30 p.m. Thursday.

AGNES SANFORD HEALING MISSION

May 4, 5, 6 and 7
(Sun., Mon., Tue. and Wed.)

St. John's Church
1611 Quadra St.,
Victoria

EVENING SESSIONS
7.30 p.m.
Sunday, May 4
Monday, May 5
Tuesday, May 6
Wednesday, May 7

MORNING SESSIONS
10 a.m.
Monday, May 5
Wednesday, May 7

AGNES SANFORD, lecturer and author, is a pioneer of healing through prayer. She's held missions throughout North America and many other parts of the world.

EVERYONE WELCOME

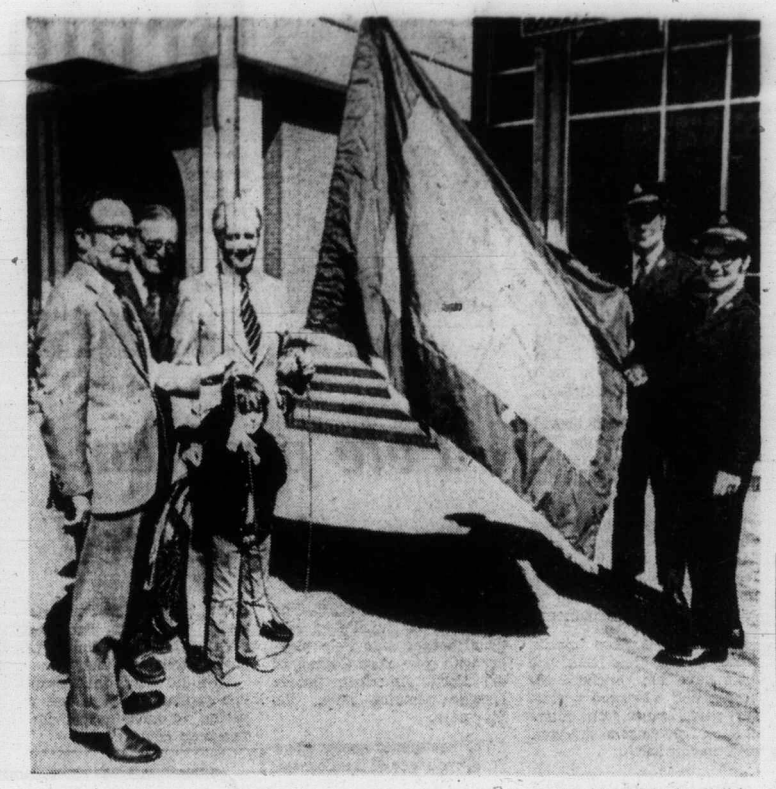

—Colonist photo by Ian McKain

BROWN, YOUNG, Pollen, Ratcliffe and McNeilly at flag-raising in preparation for Salvation Army's Red Shield appeal. Young Kenneth McNeilly holds lanyard.

Sally Ann appealing

The Salvation Army's Red Shield Appeal got underway this week when Victoria Mayor Peter Pollen raised the traditional Blood Fire flag of the Army at City Hall Thursday.

Campaign objective is $145,000, the minimum amount required from the public to ensure operation of Army services locally during the next year.

Services include the senior citizens' lodges, men's social service centre, Harbour Light centre, correctional service, family welfare and League of Mercy services.

On Monday more than 2,000 canvassers will carry out a residential blitz canvas.

More than 57,000 persons were directly helped by the Army in this area last year, according to Capt. Stan Ratcliffe, public relations officer and campaign director.

Taking part in this week's flag-raising ceremony, in addition to Pollen, were campaign chairman Gordon Brown, vice-chairman Harry Young, Ratcliffe and Major Ivan McNeilly, commander of the Victoria Citadel. McNeilly's six-year-old son also helped.

Offertory table to be dedicated

An oak offertory table and memorial hymn board will be dedicated by Rev. Gordon Walker at his church, St. David's-by-the-Sea, Cordova Bay, at the 9:45 a.m. family communion service.

The offertory table is the gift of Guy and Nancy Finch on the occasion of their transfer to Nanaimo. The table was designed and made by W. W. Baxter of Victoria.

The hymn board was designed and built by cabinetmaker Rudolf Reicheneder of Victoria. It was commissioned by Leslie Crutchlow as a memorial to his wife, Olive.

CHURCH CHRONICLE

UVic student soloist for women's luncheon

University of Victoria student Robert Hazard will be guest vocal soloist at a special Victoria Days luncheon of Victoria Christian Women's Club at 12:30 p.m. Wednesday in the Empress Hotel.

Hazard topped the male operatic class in the 1975 Victoria Music Festival and was finalist in the Rose Bowl competition.

Terry Waller of Waller's Antiques will give a talk on Victorian Revisited and Mrs. A. Field of Victoria will speak on the subject of Mother's Day.

Free babysitting is available at Central Baptist Church. Reservations should be made by Monday with Mrs. Donna Davenport, 592-0995, or Mrs. Dorothy Cooper, 592-2268.

□

A 14-mile walkathon has been planned by Trinity Presbyterian Church for next Saturday to raise money for Lifeline, a Victoria drug rehabilitation program, and for overseas famine relief aid.

Trinity's minister, Rev. G. D. Smith, will lead the walkathon which begins at Gorge Shopping Plaza at 10 a.m. Members of the Kirk Session, church board, women's and youth organizations will also take part. The public is invited to join the walk.

Hazard
. . . Rose Bowl finalist

The route will take the walkers to Admirals Road, through Esquimalt to Bay Street, thence to Richmond, Cedar Hill Cross Road and back to the starting point by way of McKenzie Avenue.

Target for the walk is $1,500.

□

Oak Bay United Church's AOTS Men's Club will hold its second annual auction sale at the church at 10 a.m. next Saturday, May 10.

Furniture, small electrical appliances, garden and lawn equipment, house and garden plants, dishes and other items will go on sale at the church at 1369 Mitchell.

Proceeds will help finance special projects of the men's club and youth activities within the church.

□

Dr. Wilbur Howard, moderator of the United Church of Canada, who is in Victoria for the 51st annual meeting of the B.C. conference of the church, will preach at 9:30 a.m. Sunday in Gordon Head Parish Church and at 11 a.m. in First United Church. The conference, which began Saturday at First United, will continue through Tuesday.

Cocos Islands in for change

UNITED NATIONS (UPI) — Australia has pledged to reform its administration on the Cocos Islands and guide their 650 people toward independence and self-determination. The UN investigated protests that the Malay inhabitants were economically dependent on the family of John Clunies-Ross, which circulates its own currency, runs the dominant coconut industry and all the stores.

Italy's GPs start strike

ROME (Reuter)—Italy's general practitioners have begun a four-day strike, leaving residents with only emergency or hospital treatment.

Although hospital doctors are not taking part in the work stoppaage, all surgery has been cancelled by the strike.

The strike was called to demand a new agreement between general practitioners and the health insurance companies which pay doctors' fees.

CITY AND DISTRICT CHURCHES

GOSPEL CHAPELS

OAKLANDS CHAPEL
Fernwood and Cedar Hill Road
SUNDAY
9:30 a.m.—Breaking of Bread
11:15 a.m.—Sunday School and Family Bible Hour
Speaker Mr O. Horton
7:00 p.m.—Family Fellowship
Refreshments Served
Prayer and Bible Study
Speaker: Mr E. Cleveland
Subject: Christian Liberty and Responsibility
THURSDAY 8 P.M.
For Information and Counselling Monday through Friday
Office Hours: 10-12 a.m.—595-6131

VICTORIA GOSPEL CHAPEL
935 Pandora Ave
Sunday 9:30 a.m.
Worship and Breaking of Bread
11:15 a.m.—Sunday School, Bible Class and Family Bible Hour
7:00 p.m.—Gospel Service
Speaker at both Services: Mr Robert Peacock
Wednesday: 7:30 p.m.
Missionary Prayer Meeting.
Speaker: Mr. Tom Taylor, from Swansea.

SOCIETY OF FRIENDS

SOCIETY OF FRIENDS (Quakers)
MEETING FOR WORSHIP
SUNDAY, 11 A.M.
VISITORS WELCOME
1831 FERN STREET

PSYCHIC SCIENCE

VICTORIA CENTRE OF PSYCHIC SCIENCE
819 Fort Street
Sundays, 11 a.m.
Worship and Social Fellowship
Clairvoyance at every service.
Sunday School—4 to 12 years.
Mondays, between 7 and 9 p.m.—Contact Healing
Social and information period.
Every 1st and 3rd Wednesday monthly
Tea and Psychic Readings—1:30-3:15 p.m.

UNITARIAN

UNITARIAN CHURCH OF VICTORIA
106 Superior Street
10:30 a.m. "What is Human?" Rev. R. J. Norris
7:30 p.m.—Fireside Hour
Everyone welcome

LUTHERAN

GRACE LUTHERAN CHURCH
1273 Fort St 383-5256
Lutheran Church in America
(Across from Central Junior High)
10 A.M.—Sunday School
11 A.M.—Worshop with Holy Communion
Minister Rev. Ronald Nelson
"Come, let us worship the Lord!"

LUTHERAN CHURCH OF THE CROSS
Cedar Hill and Cedar Hill Crossroad
Alfred J. C. Johnson, Pastor, 477-3851
10:00 a.m.—Divine Worship Service
11:00 a.m.—Sunday School and Bible Class.
The Church Where Families Worship Together.
Evangelical Lutheran Church of Canada
(E.L.C.C.—formerly A.L.C.)
Visitors Welcome

HOPE LUTHERAN CHURCH
MISSOURI SYNOD
1924 Carrick Street off Foul Bay
The Rev. L. M. Carlson, Pastor, 592-2308
Sunday School and Bible Class, 9:45 a.m.
Worship Service, 11:00 a.m.
A Church of "The Lutheran Hour" and "This Is the Life"

GOOD SHEPHERD LUTHERAN CHURCH
2815 Cedar Hill Road
Rev. Fred Knebel, Pastor
10 a.m.—English Service
11 a.m.—German Service
11 a.m.—Sunday School

SPIRITUALIST

OPEN DOOR SPIRITUALIST CHURCH
1600 Cook Street
Sun. 7:00 p.m. Rev. E. Ralph
HEALING
Wed. 7:30 p.m.—E. E. Emms.
Clairvoyance and Healing
"Mothers Tea", May 10th 2-4 p.m.
WELCOME TO THE FRIENDLY CHURCH

EVANGELICAL FREE CHURCH

PARKDALE EVEN. FREE CHURCH
1095 Tolmie Ave. 382-7513
SUNDAY
Sunday School—9:45 a.m.
Morning Worship—11:00 a.m.
Evening Worship 7:00 p.m.
Pastor, Carl Klassen
479-4481 384-3646

United

First United Church
Quadra at Balmoral
Rev. Hugh M. Hunter
Dr. J. Scott Leith
Mr. Lawrence E. Moon
MORNING WORSHIP—11:00 a.m.
Guest Speaker:
THE RIGHT REV. WILBUR K. HOWARD, B.A., D.D.
MODERATOR OF THE UNITED CHURCH OF CANADA
The Choir of Shaughnessy United Church, Vancouver, under Mr. Len Lythgoe, will join our Choir for this service.
Church-School students attend first part of service and then proceed to classes.
Music Director: R. Dale McIntosh, A.R.C.T., M.Ed., M.Mus.
Organist: Corinne Du Val, L.R.A.M., A.R.C.M.

METROPOLITAN UNITED CHURCH
Pandora at Quadra Street
Ministers:
Rev. A. E. King, B.A., D.D.
Rev. E. L. Butler, B.A., S.T.M.
Rev. A. Calder, B.A.
CONFERENCE SUNDAY
11:00 a.m.
Mr. JON JESSIMAN
President
British Columbia Conference
7:30 p.m.
ORDINATION SERVICE and COMMUNION
Miss ELEANOR GAMBLE
President-elect
British Columbia Conference
Right Rev. WILBUR K. HOWARD
Moderator
The United Church of Canada
Delegates and visitors welcome

CENTENNIAL UNITED CHURCH
Gorge Road at David Street
(Opp. Colony Motor Inn)
Minister Rev. John Travis
11:00 A.M.
'AMBASSADORS FOR GOD'
REV. DAVID H. COLE,
District Secretary,
Canadian Bible Society
Organist Ian R Westmacott, ARCT

ST. AIDAN'S UNITED CHURCH
Richmond at Cedar Hill X Road
Ministers: Rev. J. Rae Allan
Rev. Clare Holmes
Music Director: Vera Barclay
Organist: Henry Pluym
CONFERENCE SUNDAY
9:30 a.m.—Family Worship
11:00 a.m.—
Guest Rev. David A. Cline
Reception of Members and Communion
9:30 a.m. All Sunday School Classes
11:00 a.m. Kindergarten Nursery

belmont avenue united church
2023 Belmont at Pembroke
Rev. Geo. Russel Cook, B.Th.
595-4796
11:00 a.m. Morning Service
Sunday School and Nursery

CADBORO BAY UNITED
2625 ARBUTUS ROAD
Dr. BOB McLAREN
10 a.m.
Guest Speaker:
Dr. Al Forrest
Editor of the "Observer"
Sunday School
Nursery Service Provided

FAIRFIELD UNITED CHURCH
Corner Moss and Fairfield Rd.
Minister:
Rev. H. W. Kerley, Ph.D.
Organist: Ian Beadle, Mus. D.
11:00 a.m.
"Welcome to Conference Delegates"

GARDEN CITY UNITED
4054 Carey Road
10:00 a.m. Church Service and Church School
Guest: Dr. Donald Watt
Superintendent Hospitals & Medical Work
Rev. Geoffrey Smith
477-6330 Creche

James Bay United
Corner Michigan and Menzies
9:30 a.m. Sunday School and Family Service
11:00 a.m. Morning Service
Guest Speaker: Rev. R. K. Faris
Missionary—Thomas Crosby V
REV. R. H. DOBSON

OAK BAY UNITED
Mitchell and Granite
Minister: Rev. W. Van Druten
Organist: R. Kroeger
Youth Director: Ron Fuller
9:30 a.m. Church School
11:00 a.m.
Guest Speaker:
Rev. Dorne Cornish
of Comox
Nursery and Kindergarten

Anglican

christ church cathedral
Quadra at Courtney
2 blocks up from Douglas
8:00 a.m. Holy Eucharist
9:30 a.m. Family Eucharist
Instruction: The Ven. G. H. Dowker
11:00 a.m. Mattins and Sung Eucharist
Sermon: The Ven. G. H. Dowker
5:15 p.m. Family Eucharist
Instruction:
The Rev. J. Lancaster
7:30 p.m. Evensong
followed by the Cantata, "The Five Sayings of Jesus" by Walford Davies, to be sung by a choir under the direction of Charles Palmer.
WEEKDAYS
Mattins 9:00 a.m.
Evensong 5:15 p.m.
Holy Eucharist:
Tuesday 11:00 a.m.
Wednesday 11:00 a.m.
Thursday 7:30 a.m.
Friday 12:15 noon

St. John's
QUADRA AT MASON
8:00 a.m. Holy Communion
9:30 a.m. Family Service and Sunday School (Nursery Facilities)
11:00 a.m. Choral Communion
Sermon: Canon Grahame Baker
7:30 p.m. Evensong
Address:
Mrs. Agnes Sanford
Mon. 7:30 p.m. Agnes Sanford
Tues. 7:30 p.m. Agnes Sanford
Wed. 7:30 p.m. Agnes Sanford
Morning Session at 10:00 a.m. on Monday & Wednesday
ASCENSION DAY
Thurs. 10:30 a.m. Holy Communion

ST. ALBAN'S
Ryan and Belmont
8:00 a.m. - Holy Communion
11:00 a.m. Mattins and Sunday School
7:30 p.m. — Evensong
Wed., 9:30 a.m.
Holy Communion
The Rev. F. W. Hayes

ST. BARNABAS'
Belmont and Begbie
7:45 a.m. Mattins & Holy Communion
9:30 a.m. Eucharist
10:30 a.m. Litany, Sung Mass
7:30 p.m. Evensong.
ASCENSION DAY
6:00 p.m. Procession, High Mass
Rector: Canon B. T. Page, M.A.
595-8242

CHURCH OF ST. GEORGE THE MARTYR
Cadboro Bay Road and Maynard Street
Barry Jenks and Marlowe Anderson
8:00 a.m. Holy Communion
9:30 a.m. Family Eucharist
11:00 a.m. Choral Eucharist the Rev. John Mellis
Pilot-Chaplin,
the Columbia Coast Mission
Preaching at both services
7:30 p.m. Prayer & Praise

St. Luke's
(Corner Cedar Hill and Cedar Hill X Road)
Rector:
The Venerable C. E. F. Wolff
8:00 a.m. Holy Communion
9:30 a.m. CHURCH FAMILY SERVICE
11:00 a.m. CHORAL EUCHARIST
7:30 p.m. Evensong and Sermon

ST. MARY'S
ELGIN ROAD
The Parish Church of Oak Bay
The Ven. Hywel J. Jones, L.Th., Rector
8:30 a.m. Holy Communion
9:30 a.m. Family Eucharist
11:00 a.m. Choral Communion
Preacher: The Rector
7:00 p.m. Evensong
SUNDAY SCHOOL
To attend Church
THURSDAY
10:30 a.m. Holy Communion

ST. MATTHIAS'
Richmond at Richardson
Rector
Rev. W. E. Greenhalgh L. Th.
Assistant
Rev. David Fuller B.Sc., M. Div.
8 a.m. Holy Communion
9:15 a.m. Family Service
10:30 a.m. Choral Eucharist
Sermon: Rev. D. Fuller
NO EVENSONG
Thursdays:
10:30 a.m. Holy Communion

St. Philips Church
Neil Street and Eastdowne Road
Rector — Rev. D. Neil Robinson
8:00 a.m. Holy Communion
9:30 a.m. Family Service
11:00 a.m. Choral Communion
7:30 p.m. All in a Family
WEDNESDAY
10:00 a.m. & 7:30 p.m.
Holy Communion

Kmart
Gives Satisfaction Always!

DISCOUNT BOMBSHELLS

ON SALE SATURDAY FROM 9 A.M. WHILE QUANTITIES LAST.

From Our Garden Centre
BEDDING PLANTS
Choose from an assortment of flowering and vegetable bedding plants.
Limit 12 per adult customer.
Special Discount Price. .... 2 Baskets for 88¢

ICE CHEST
3 qt. capacity. Keeps things hot, keeps things cold. Approx. size 16"x11"x12"
Special Discount Price 1.17 each

CASSETTE TAPE
Audio Magnetic Products. 60 minutes — low noise
Special Discount Price .. 74¢ each

CHARCOAL BRIQUETTES
Grill Time. Cleaner, Hotter, Longer Lasting. 20 lb. bag.
SPECIAL DISCOUNT PRICE ..... 1.99 per bag

FLASHERS
Roy Smith Dodger. — Large chrome.
Limit 6 per adult customer.
Special Discount Price, 2.44 each

Old Dutch
POTATO CHIPS
Everybody's flavour favourite.
Triple Pack.
Special Discount Price.
2 for 1.27

FROM OUR DELICATESSEN
HAM
Cooked and Sliced
SPECIAL DISCOUNT PRICE ..... 1.97 per lb.

UNIVERSITY HEIGHTS SHOPPING CENTRE
3986 SHELBOURNE ST. (SAANICH) VICTORIA, B.C.
STORE HOURS 10 a.m. to 10 p.m. Monday to Friday
9 a.m. to 10 p.m. Saturday

New teams and park for Stuffy League

Bill Polz is gone, Century Inn has a new sponsor and familiar Heywood Park will no longer be the site of Stuffy McGinnis Men's Softball League games.

Those are the most startling changes in the league, which opens its 1975 season today at Port Angeles and has its first Victoria game scheduled Sunday at Central Park.

With the exception of the annual tournament, Central will be the site of all Stuffy McGinnis games. Heywood had been the almost exclusive domain of the league since it was formed, but this year a new league (Heywood Avenue League) is using the park.

The league also has two new sponsors—Ingraham Hotel has taken over for Century Inn and Tony's Holding for Labatts—and A and B Construction of Nanaimo has joined, making it an eight-team league.

The new sponsors aren't getting quite what the old ones had. Ingraham won't have Polz, who posted a 33-5 record the past two seasons leading Century Inn to the league championship both times and Tony's Holdings won't be getting Joe Mathieson, who led the league with a .348 batting average and hit four home runs, for the last-place Labatts.

Polz has taken a job in Port Alberni, and Mathieson is working in Ontario.

Mel Nelson, 11-8, with Mike's Sports Shop last season has taken over for Polz at Ingraham, but the Hotelmen have also lost leading hitter Terry Oscarson and will be hard pressed to retain the title.

Seaboard Construction, which finished second and won the playoff championship, has lost No. 2 starter Glen Bullen to Sooke Merchants and will need another outstanding season from Barry Wilkin (11-3 last season).

Port Angeles Telecable, which has 14-game winner Sid Krumpe back, and Sooke, with the addition of Bullen, appear to be ready to move past Ingraham and Seaboard.

With Nanaimo also providing a strong entry, the Victoria teams are likely to have a tought time keeping the title in the City.

The Hub City team includes pitchers Bob Swanson and Barry Gallia and heavy-hitting Earl Robinson, who won the batting championship in last year's July 1 tournament.

Mike's Sports Shop has its entire fielding crew back, but don't have any pitchers returning and will need a stalwart performance from veteran Jack Lundquist to threaten for a playoff berth.

Royal Oak Sporting Goods has added Brian Van der Kracht to its mound staff of Ken Fox (7-7) and Gord Warren (6-8) but lost top-hitter Randy Benn to the Senior "A" Bate Construction and will need a much improved hitting performance to make the playoffs. Last year, Royal Oak batted .204 as a team.

Tony's Holdings has acquired veteran Barry Jackson and baseball convert Bob Mabee for its mound staff, but doesn't appear to have much more than last season when as Labatts it managed only three victories.

Royal Oak plays the Telecables today at Port Angeles, while Seaboard Construction faces Sooke Merchants 6:30 p.m. Sunday at Central Park.

Victoria seniors open with victory

	Pts.
Victoria	4½
Uplands	3½
Glen Meadows	3½
Gorge Vale	2½
Royal Colwood	2½
Cedar Hill	1½

Next matches: May 16 — Cedar Hill at Gorge Vale; Royal Colwood at Uplands; Glen Meadows at Victoria.

Victoria, benefitting from a change of venue, took the early lead in the Vancouver Island Seniors Golf League, which got its third season underway Friday.

Playing at the Oak Bay links because of the Canadian Union of Public Employees labor dispute, Victoria scored a 4½-1½ victory over visiting Cedar Hill in one of three inter-club matches.

In the other matches, Uplands scored a 3½-2½ triumph at Royal Colwood and defending-champion Glen Meadows shaded visiting Gorge Vale, 3½-2½.

Four-player teams consist of one member at least 70 years of age, one between 65 and 69, one from 60 to 64 and one between 55 and 59.

Victoria, the inaugural league winner in 1973, took four individual matches and both four-ball best ball matches and gained a half point when Gordon Verley halved against Gordie Moore.

Rod Hood was the only Cedar Hill winner, edging Jim Glassford, 1 up.

Results:

CEDAR HILL 1½ at VICTORIA 4½

Renny Haynes was beaten by George Laird, 4 and 2; Hubert Foxall was beaten by Bob Bonar, 6 and 5; Victoria won four-ball best ball.

Gordie Moore halved with Gordon Verley; Rod Hood defeated Jim Glassford, 1 up; Victoria won four-ball best ball.

UPLANDS 3½ at ROYAL COLWOOD 2½

Fred Ball halved with Ed Laubman; Bill Master defeated Phil Eldrige, 1 up; Uplands won four-ball best ball.

Jeff Harrison was beaten by Ken Hinke, 2 and 1; Doug Peden defeated Fred Craig, 1 up; Royal Colwood won four-ball best ball.

GORGE VALE 2½ at GLEN MEADOWS 3½

Fred Clairmonte halved with Art Gill; Bill Jaffrays halved with Ralph Lockhart; Four-ball best ball halved.

Lew Sargent was beaten by Win Embury, 2 up; Wally Andrews defeated Tony McLaughlin, 1 up; Glen Meadows won four-ball best ball.

Pele

Pele problem may be solved

MONTREAL (CP)—The possibility of Brazil's international soccer star Pele playing with New York Cosmos of the North American Soccer League remains alive, the Star says.

The newspaper quotes Clive Toye, manager of the Cosmos, as saying in a telephone interview that his club "was enormously close to signing Pele."

"It's not dead yet by any means," Toye said. "There's one problem we've got to overcome and we're not sure it can be resolved, but we're doing our darndest.

"When Pele told Brazilian reporters this week he wouldn't be coming back, he said this in the belief that we could not overcome this problem or that we would be willing to overcome it.

"But we're so enormously close to signing Pele that we're not giving up at this stage."

Toye declined to say what the problem was, but said he would be meeting with the soccer star in Sao Paulo next week "and I'm confident something definite will emerge following this."

Toye did refute the $4.5 million signing fee Pele was reported to have sought in a two-year contract.

Bruins to play Monday

KITCHENER, Ont. (CP) — Since the Memorial Cup switched to a three-team round-robin format a few years ago, it's been anybody's guess who would win the Canadian major junior hockey title, and this year is no exception.

One reason for uncertainty is that the three teams involved — Toronto Marlboros of the Ontario Hockey Association Major Junior A series, Sherbrooke Beavers of the Quebec Major Junior Hockey League and New Westminster Bruins of the Western Canada Hockey League — have not played against each other during the regular season.

As well, the juniors have always been notoriously inconsistent, often losing by a lopsided score in one game and then rising to great heights in the next.

Tonight's opening game has Toronto and Sherbrooke playing at Kitchener Memorial Auditorium — venue for all the games in the eight-day tournament.

The teams will play each other once in the first round. Sherbrooke takes on New Westminster Monday and Toronto and the Bruins play Wednesday.

The team with the best record gains a bye into Sunday's final while the other two playoff Friday. All night games start at 5 p.m. PDT with the Sunday final scheduled for 11 a.m.

The Bruins, coached by Ernie McLean, are led by top-scoring centres Rick Shinske and Fred Berry. Shinske scored 23 goals and added 57 assists for 80 points in the regular season and Berry, a rookie, had 32 goals and 43 assists.

BANDSAW BLADES
Island Saw Co.
617 Chatham St.
385-5500

Central Saanich
Fire Permits are Mandatory
to kindle open fires
in the Municipality of Central Saanich
effective May 1, 1975 to Oct. 31, 1975.
Fire permits may be obtained at the
Fire Hall or Police Office, 7856 E. Saanich Rd.
Monday 1-5 P.M.
Tuesday 1-5 P.M.
Wednesday 1-5 P.M.
Thursday 1-5 P.M.
Friday, 1-5 P.M.
Saturday 9 A.M.-1 P.M.
Bruce C. Elvedhl
Fire Chief

Mr. Big 'n Tall
SPOTLITES
Government and Johnson
Victoria
388-5933
DOUBLE KNIT
SPORT COATS
"Non-Wrinklers"
for the Big Man
85.00
Chargex Mastercharge American Express

BUCKERFIELD'S
"49" DAYS
$1.49 $2.49 $3.49 Values
SAT., MAY 3
BEDDING PLANTS Flowers and vegetables. Reg. 69c tray. 3 FOR 1.49
TOP DOG and TOP CAT 15-oz. Tins 8 FOR 1.49
LIGHT BULBS Reg. 32c each. 6 FOR 1.49
CLEMATIS Assorted colors. Reg. 1.99 each. 1.49
FLIT WEED KILLER Aerosol Reg. 2.59 1.49
ALGIFEED 2.6 lbs. Reg. 1.99 1.49
SHRUBS 1-Gal. Size Reg. 1.99 1.49
POTTING SOIL 25-lb. Bag Reg. 2.20 1.49
MINI PICKET FENCE 8½"x10' White Reg. 1.98 1.49
Flower Fabric ALUMINUM TRELLIS 12"x8' Reg. 3.95 2.49
GARDEN FENCE Plastic covered. Yellow. 15"x8'. Reg. 3.95 2.49
ALASKA FISH FERTILIZER ½ Gallon Reg. 3.75 2.49
GARDEN LAWN SPRINKLER Reg. 8.95 3.49
Snap-Lok GARDEN FENCE White Polystrene 1'x2' Reg. 1.65 ea. 3 FOR 3.49
FRUIT TREES Limited quantity. Reg. 4.49 3.49
Buckerfield's LIMITED
'the growing people'
VICTORIA STORE
CHARGEX
PERSONAL SHOPPING
506 PANDORA
384-7181
Lots of Free Parking

Sale Priced Now!
Four Famous Canon Cameras
Plus 3 Canon Lenses

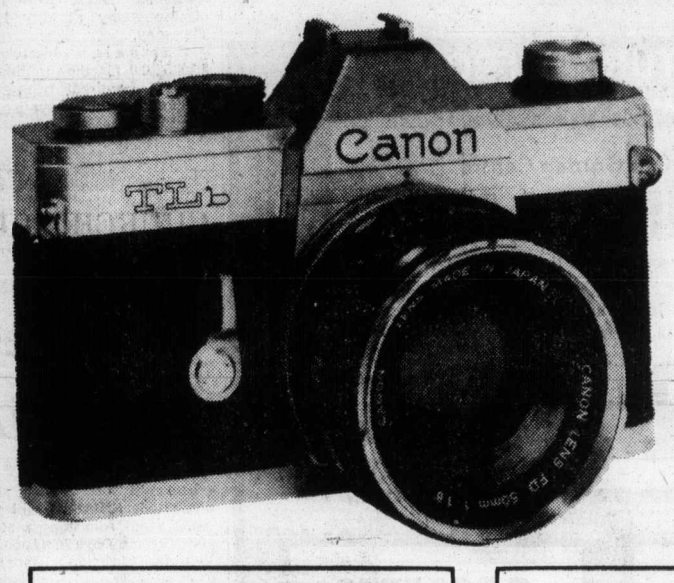

Canon 35mm TLB SLR Camera
Single lens reflex viewing with f1.8 lens. Metered needle to the lens metering with wide aperture opening. Shutter speed indicator visible in viewfinder, shutter speeds from 1/500 sec. to 1 sec. plus Bulb. Comes with case.
Sale Price 199.99

Canonet G111 17 Black Rangefinder Camera
A simple to operate 35mm camera that will give you a sharp and colorful picture as a more complicated camera. Fully automatic or complete manual override. Sharp f1.7 lens. Comes with case.
Sale Price 159.99

Canon 35mm FTB f1.8 SLR Camera
Single lens reflex viewing with fast f1.8 lens. Features shutter speeds 1 sec. to 1/1000 sec. plus bulb. Wide open metering, hot shoe flash sinc. Comes complete with case.
Sale Price 299.99
Canon Ftbn 35mm SLR Camera with f1.4 lens and case, Sale Priced 349.99

Customize your camera!

Canon FD 200mm f4.0 Telephoto Lens
Fits Canon Single Lens Reflex Cameras. Here's just the right lens for wild life photography or for candid shots. Spectra coated for extra sharp images. With case.
Sale Price 199.99

Canon FD 135mm F3.5 Telephoto Lens
Medium size telephoto lens for portraits or for anything you have to take at a distance. Fits Canon SLR cameras. Spectra coated. Comes with carrying case.
Sale Price 119.99

Canon 35mm F3.5 Wide Angle Lens
Finest quality wide angle lens for your Canon SLR camera. Excellent coverage for scenic and group shots. Spectra coated for sharp images. Comes with case.
Sale Price 99.99

Woodward's Cameras, Main Floor
Woodward's
Woodward's Mayfair, phone 386-3322. Store Hours: 9:30 a.m.-5:30 p.m. Monday to Saturday. Evening shopping Thursdays and Friday nights till 9:00 p.m.

Method taps dormant capacity

Unused brain potential fantastic

By HUBERT BEYER
Colonist Reporter

It would be considered criminally wasteful to use only four per cent of a computer's capacity, but that's exactly what we do with the most marvellous computer at mankind's disposal, according to Dr. Charles Neibel, a St. Louis psychologist.

"Ninety-six per cent of the human brain isn't used and a genius such as Einstein worked probably on 10 per cent of his brain's capacity," Neibel said in an interview Thursday in Victoria.

Neibel, who has a doctorate in ethics and biochemistry from Princeton University, New Jersey, says he has a method to improve man's use of the brain.

He has spent more than 15 years researching the uncharted depths of the brain and is willing to share his findings with anyone willing to pay $200.

He'll conduct a five-evening seminar in Victoria next week. The entire course takes about 16 hours and the results, Neibel says, are fantastic.

The method is called Alpha-Cybernetics. Alpha is the term for a part of the brain operating mostly on a subconscious level.

Here's Neibel's assessment of the world's best computer — the brain:

"A computer covering the earth's entire surface wouldn't come close to the capacity of the brain.

"Every second, the brain receives about two million pieces of information, storing them for recall if necessary.

"Of this information, only a few thousand pieces are received consciously. The rest is stored in the subconscious levels of the brain."

Alpha-Cybernetics, said Neibel, is a method of tapping some of the brain's capacity that is dormant.

"It develops the mind's resources enabling people to cope with the stress and pressure brought about by the increasing pace of technological advance," he said.

The development of the mind, he said, hasn't kept pace with man's technological race.

The course, Neibel said, touches on a number of subjects, including extra-sensory perception—ESP.

There was nothing science fiction-like in his explanation. Neibel simply said that language isn't necessarily the only way to communicate feelings.

He refers to the process of imparting thoughts to others as programming.

Rather than telling children they'll get their hides tanned if they do such and such, Neibel suggests a different way:

"Go into the child's room at night when he or she is asleep. Speak silently to the child . . . 'Marlene, we love you, this is dad, tomorrow when you get up, look outside and be happy you're alive. It's going to be a beautiful day. We all love you and we know you're going to do really well in school."

The child will receive the messages while sleeping, said Neibel. There are no defences against parental authority during sleep. The child will listen, he added.

Neibel dismissed the argument that this sort of programming could be misused and thus confront mankind with the horrors of an Orwellian society.

"The mind has a filtering system, shutting out undesirable, unethical suggestions," he said.

What lies ahead as man probes deeper and deeper into the unknown levels of the brain? What does the unused 96 per cent of the brain's capacity hold in store?

Things beyond our wildest imagination, according to Neibel.

"The body's capacity to heal itself lies in the brain. Ultimately, that would seem to include the regeneration of limbs, believed to have been part of man's powers once," he said.

"The body chemistry is definitely related to the brain chemistry. The two cannot be separated. Heart ailments, cancer, all of man's biggest enemies, may someday be cured by utilizing the brain to a greater extent."

There was no reason, he said, for people to die at the age of 50, 60 or 70.

"The system in which you are sitting has been designed to last 450 to 500 years," Neibel said.

"But we destroy it in every possible way. We do everything wrong. We eat the wrong foods, we live the wrong lifestyle, we don't look after what we have."

Neibel
. . . seminar

Tender meats 'shock' treated

AUCKLAND, N.Z. (CP) — New Zealand will soon be able to guarantee that all the meat it ships to world markets will always be tender.

This is the result of a major breakthrough in meat-processing technology by New Zealand scientists.

The process will be applied first to lambs. Immediately after the lambs are killed, the carcasses are stimulated for one minute by high-voltage electric-shock treatment. The 3,600-volt impulses are applied automatically as the lamb passes over an electrode in the treatment chain.

The process eliminates the need for expensive aging and conditioning treatment in special temperature- and humidity-controlled chillers which have hitherto been needed to meet market demands for tender meat.

Even with the elaborate existing processes it has not been possible to guarantee that all meat will be tender, and massive holding areas have been required for the lengthy treatment involved.

Under the new system, carcasses can be put into a blast freezer in less than an hour after the animal is killed. The quality is improved and there is an extra bonus for the housewife in that the meat can be cooked without thawing and still remains tender.

There are no adverse effects on by products like wool and pelts, and the process costs less than two cents per lamb.

Scientists say the system can also be applied to beef, although practical studies will take longer before being applied. The process for lamb has already been used on a practical scale in a meat-treatment works in New Zealand for 12 months, with highly successful results.

The process has been developed by the New Zealand Meat Research Institute and is the result of many years of background research.

The director of the Institute, N. H. Law, believes that it will have a lasting effect on the New Zealand economy in enabling better and more easily cooked meat to be offered to world markets. The process has been patented to protect New Zealand interests.

ENDS SUNDAY AT 9 P.M.
$1 CASH REBATE
OFF EVERY SQUARE YARD OF CARPET YOU BUY AT MANDEL'S LOW EVERYDAY RETAIL PRICES
mandel
ON DOUGLAS OPP. WOODWARDS
CKDA ON LOCATION
FREE COFFEE AND DONUTS
OPEN 7 DAYS A WEEK 'til 9 P.M.

It's from Birks For Graduation

The perfect gift for a memorable occasion!

From left to right:

Reg. $17.50	Sale price $11.67
Reg. $13.50	Sale price $ 9.00
Reg. $11.50	Sale price $ 7.67
Reg. $ 6.00	Sale price $ 4.00

master charge — CHARGEX
BIRKS JEWELLERS
706 Yates St. — Hillside Shopping Centre

BUTLER BROTHERS
Lumber/Building Supplies & Hardware
2046 KEATING X ROAD / For Service: Telephone: 652-1121
Prices Good 'til May 7th
OPEN 7:30 a.m.-5:30 p.m.

IT'S TIME TO GET READY FOR OUTDOOR LIVING

• Lawn care Time savers

TORO

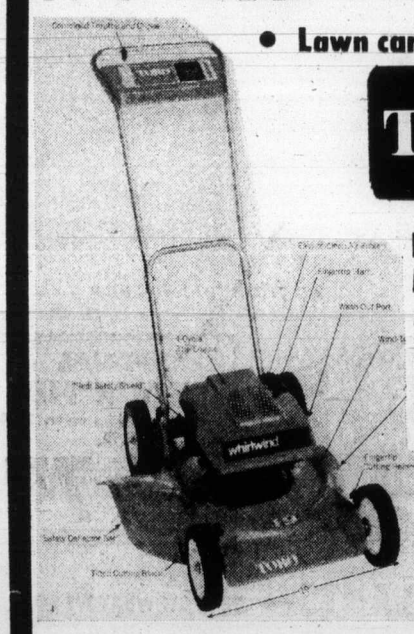

Basic Whirlwind Mower
Model 16073
4 cycle 3 h.p. engine with wind tunnel housing, easy-to-clean Air Filter, fingertip cutting height adjustment, finger tip start and convenient combined throttle and choke.
189.95

5 h.p. Standard Whirlwind Rider
Model 56015
Handles a large expanse of lawn WITHOUT sacrificing a smooth even cut with its wide 25" cutting width, side deflector bar, pneumatic rear tires and tranmission and 1 speed forward and 1 reverse.
439.95

• Spruce up your sundeck

STRETCH-TEX
LIQUID CARPETING
Stretchtex produces a heavy rubber-like coating with a pleasing non-skid texture capable of withstanding heavy foot traffic. Resistance is high to sunlight, moisture, ozone, common chemicals and weathering.

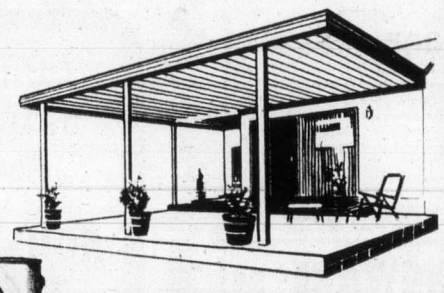

• You're invited to a DEMONSTRATION SAT., MAY 3rd

• ROOF PANELS
• PATIO BLOCKS

CEDAR GARDEN FURNITURE

19.95 ea.

5.35 ea.

7.95 ea.

All above ready to assemble kits. Fasteners extra.

• Assemble Yourself and Save

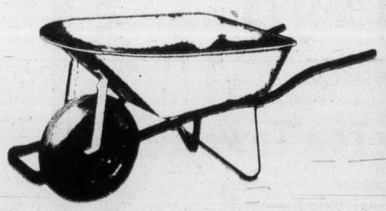

ERIE-GENERAL PURPOSE WHEELBARROWS
AC15 with tubular steel frame
Features include: Drawn seamless tray. One piece tubular steel frame or hardwood frame. Square nose design. "X" frame leg assembly. Plastic hand grips (on tubular frame).

Regular 53.15
SPECIAL 48.95
ASSEMBLY EXTRA

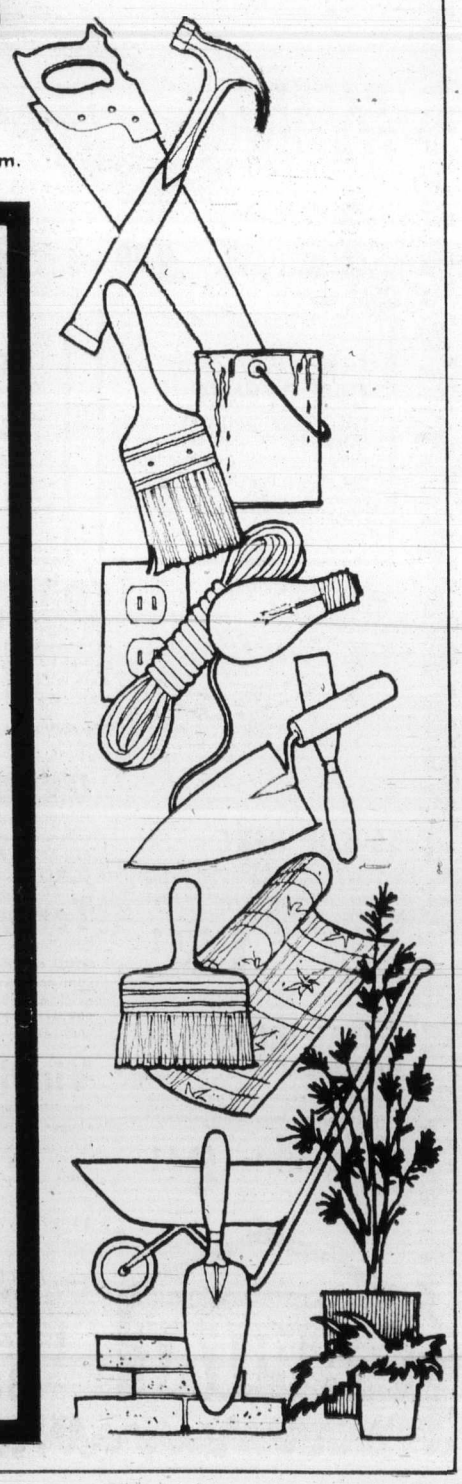

Great for dieters

Tasty tips from fish experts

By SHIRLEY GALLINA
Colonist-Copley News Service

Does your family turn up its nose at fish?

Too bad.

Fish is an excellent source of protein and other nutritious components.

It's great for dieters, and ranks high in the diets prescribed for being kind to your heart.

Also, fish is quick to prepare, with little waste, and may be served in countless ways.

Perhaps you're not sure just how to prepare fish to make it tasty, or how to select it.

If this is the case, two men who are experts on the denizens of the deep offer some timely tips.

"Don't overcook fish," says Tony Trutenich, owner of Tony's Fresh Fish Market and two restaurants on Fisherman's Wharf, Redondo Beach, Calif.

"That's the mistake most people make.

"Another important thing is to buy a good product.

"Never broil, barbecue or fry fish fast or hot," he cautions. "You never sear fish over high heat as you do a steak when you want to seal in the juices.

"Cook fish at a lower heat, and not for long. Most fish cooks quickly."

Homemakers know that most fish recipes don't give the exact cooking time, adding, "test for doneness."

Trutenich gives his suggestions for knowing when fish is done to perfection.

Slip a spatula under one end of the fish piece and lift up. If it breaks easily, it's done.

Or gently lift a small section of the fish with a fork, and if it flakes easily, it's cooked enough.

"Fish shouldn't be translucent, and except for salmon, it should be white,, Trutenich says.

One of his favorite ways of preparing swordfish is by barbecuing.

He uses a low fire, and recommends about five minutes on a side, turning only once. he also warns you to spray the grill with a vegetable non-stick coating so the fish won't stick to the grill.

Trutenich likes to baste the fish with a mixture of vinegar and oil flavored with salt, pepper, garlic salt and parsley.

"Or you can use mayonnaise or any bottled Italian salad dressing," he says.

He also likes to use mayonnaise when baking fish. Place the fish in a buttered baking dish and spread top with mayonnaise. Bake in a preheated 325-degree oven for about 15 minutes.

Panfrying is another easy way to cook fish, and Trutenich says fillet of rock cod is a very good frying fish.

"You can either dust it with flour or bread the fillet with cracker crumbs or the prepared breadings which contain everything to make the fish taste good," he says.

Whole fish may be baked or broiled, except trout, which should be panfried.

The more experienced cook can get into such fancy fish dishes as a whole fish with stuffing, that delectable French fillet of sole bonne femme or San Francisco's famed cioppino.

When buying fish, there are things to look for to insure you're getting a tasty piece.

Harry Mills, manager and buyer of the fish market, offers a few suggestions.

"When you buy from any fish market, it shouldn't have an offensive odor. If it does, the place isn't clean, and there are bacteria present.

"Fresh fish, cut in pieces, should look moist," says Mills, who has been in the business for 25 years.

"Old fish dries out.

"Whole fish, such as trout or rock cod, should have a moist and shiny surface, and be firm-fleshed. The rock cod should be red in color . . . not faded..

"When you get your fish home, unwrap it, put it on a plate and cover it with plastic wrap," he advises.

"And don't keep the fish in the refrigerator more than two days."

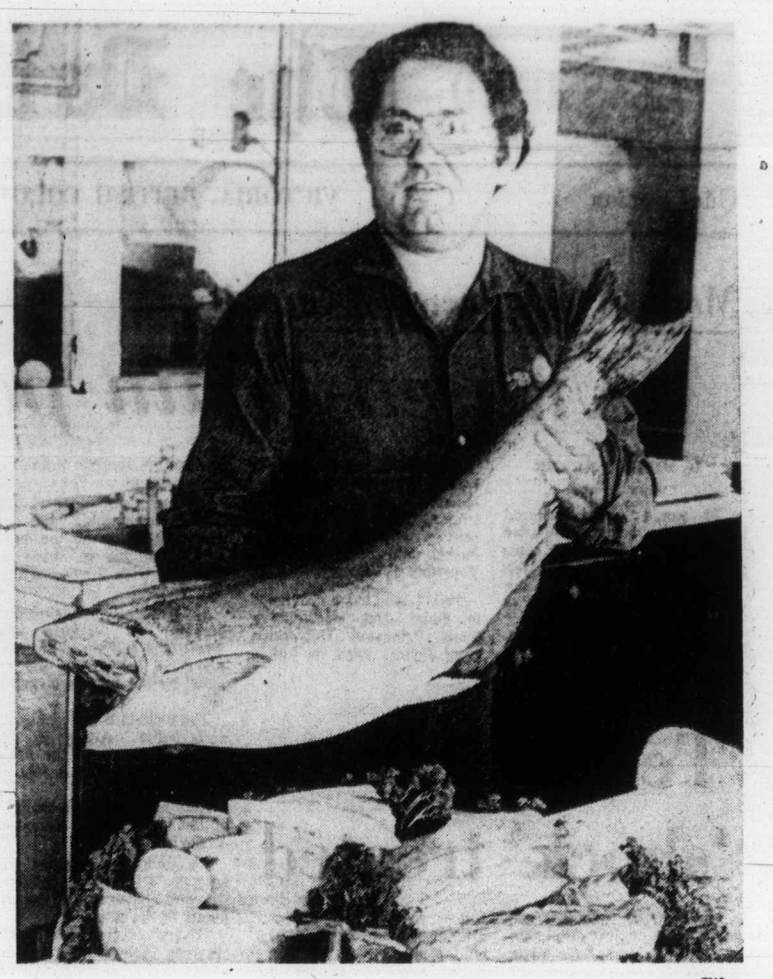

—CNS

HARRY MILLS, fish market manager and buyer, holds 30-pound fresh salmon. On dish is assortment of more fresh fish, except swordfish, which is frozen.

Fish should be part of every family's weekly menu.

Nutritionists say the protein in fish is the same top quality as that found in beef or chicken, and fish also contains iron and phosphorus.

Unlike meat, which has fat running through the muscle, any fat in fish is directly under the skin and is easily removed.

Soups can save valuable time

By ELAINE SMYTH

Soups are a friend to homemakers throughout the year.

For the working gal, they are an ideal choice to prepare on the weekend and serve sometime during the week when time is at a premium. By adding a salad and hot rolls or an herbed bread, she can put together a nutritious, flavorsome supper without spending unneccessary and valuable time in the kitchen.

The same holds true for the woman at home who has a series of deadlines to meet — PTA meetings, Cub Scouts and the responsibility of getting Johnny to Little League or Sally to those ballet lessons.

Today's recipes provide variety: Beef 'N Cabbage Soup and Iced Fresh Tomato Soup.

BEEF 'N CABBAGE SOUP

1½ pounds lean beef, cubed
Oil
4 cups light beef bouillon
4 cups coarsely shredded cabbage (in two parts)
1 cup chopped onion
¼ lb. bacon, chopped
1 large garlic clove, minced
2 teaspoons salt
½ teaspoon pepper
½ teaspoon dry mustard
½ teaspoon dry mustard
3 cups water
2 large sweet potatoes, peeled and cubed
2 tablespoons ketchup

In large pot, brown beef in hot oil. Add bouillon, 2 cups cabbage, onion, bacon and seasonigs. Bring to boil, reduce heat and simmer 1 hour. Skim foam.

Add water, potatoes, ketchup and remaining 2 cups of cabbage; continue to simmer another hour until potatoes are tender. Makes about five quarts.

ICED FRESH TOMATO SOUP

2 tablespoons flour
1 teaspoon salt
⅛ teaspoon pepper
2 tablespoons catsup
¼ cup water
2 cups chicken broth
6 large ripe tomatoes, peeled, coarsely chopped or 3 cups prepared tomatoes
1 medium onion, chopped
1 cup heavy cream, chilled

Preheat oven to 350 degrees. Place small size (10"x16") oven cooking bag in ovenproof deep saucepan. Roll bag back to ease handling. Add flour, salt and pepper and mix inside bag. Blend in catsup and water. Add broth and mix. Add vegetables and gently turn bag to mix all contents. Close bag with twist tie, and make six half-inch slits in bag near twist tie. Cook until bubbling and vegetables are tender, 25-30 minutes.

Cool. Refrigerate until chilled. Add cream to bag and gently mix contents before dipping out to serve. Serve in small bowls set in crushed ice, garnished with thin tomato slice or unpeeled cucumber slice floating on top. Makes eight servings.

—CNS

Iced fresh tomato soup

School District No. 63 (Saanich)

KINDERGARTEN REGISTRATION

FOR SEPTEMBER 1975
will take place on
Wednesday, May 7, 1975
(9:00 a.m.-3:00 p.m.)
in
all elementary schools

ELIGIBLE:
All children born in 1970

Proof of age must be presented at time of registration.

Montague BRIDGMAN Ltd.
China Crystal Gifts
811 Government St. 383-0821

MOTHER'S DAY SPECIAL!
Do Mom a Favor by Fixing her Range . . . Now!
HOUSE CALL SPECIAL
Elements installed in your home for only $14.95
Element Extra
But, no additional labor charge
(Offer Good 'til Sat., May 10th only)
SPECIALS
10% OFF All Elements in Stock!
Bring in your sample and do-it-yourself
GOOD SELECTION OF RECONDITIONED RANGES $69.95 and up
master charge
HASTINGS CHECK-VAC CHARGEX
Two Locations to Serve You
2100 DOUGLAS ST. — 2006 OAK BAY AVE.
VACUUM and APPLIANCE SPECIALISTS
Phones 382-6811 — 384-4276 — 598-3011
Sales | Service | Rentals | Installations | Parts
New and Rebuilt | All Makes Expertly Repaired | Commercial and Domestic | Built-in Vac-System | If we don't have it, we'll tell you who has

ROYAL OAK GARDEN CENTRE AND FLORIST
SPECIAL WEED 'N' FEED
Large 22 lb. bag covers 5000 sq. ft. Reg. 9.95
SAT. AND SUN. SPECIAL 7.75
BEDDING PLANTS — WE GROW WHAT WE SELL
Petunias — Over 60 varieties in doubles and singles
Snapdragons — Over 30 varieties in short, medium and tall.
Pansies, Stocks, Violas, Nemesia, Lobelia, Dwarf Marigolds, Allysum, Livingstone Daisies (Iceplant), African Daisy . . . plus many other varieties and types as weather permits.
BEDDING PLANT OF THE WEEK
DIANTHUS "MAGIC CHARMS"
Very early flowering with 1½" flowers. Grows to 6" tall in a wide range of bright colors. New. Per basket 79¢
VEGETABLE PLANTS
Cabbage, cauliflower, Kale, Spanish Onions. (Still too early for tomatoes).
CHRYSANTHEMUMS
Over 30 varieties of hardy outdoor Chrysanthemums — sprays and disbud varieties. Each ..... 79¢
20 VARIETIES OF CUSHION MUMS each ..... 99¢
4456 West Saanich Road — In the Royal Oak Shopping Centre
Open Daily 9 to 5:30, 9 to 9 Friday, Sunday 10 to 5
Phone 479-1116

CAPITAL
MOTHER'S DAY
PRE-ANNIVERSARY SPECIALS
SHOP DAILY 9-5:30, THURS. - FRI. 9-9
12-Speed BLENDER IONA
5year warranty on motor and switch, 1 year on all other parts. 12-speed blender with heat resistant glass jar, removable stainless steel blades and recipe booklet. Your choice of AVOCADO or HARVEST GOLD.
PRE-ANNIVERSARY SPECIAL 29.41
HAND MIXER
By IONA — AVOCADO or HARVEST GOLD, three-speed hand mixer with beater ejector and detachable cord.
Regular 12.88 each. PRE-ANNIVERSARY SALE 9.41
CAN OPENER
WHITE ONLY — by IONA. A handy gift for mother on her day!
Our regular low price 10.88 each. PRE-ANNIVERSARY SPECIAL 8.41
PYREX TEAPOT
Stovetop PYREX glass, 6 cup teapot in a gift box. A practical gift for Mom or "Granny".
Our regular low price 6.39 each PRE-ANNIVERSARY SPECIAL 4.99
ELECTRIC KNIFE
By IONA — AVOCADO or HARVEST GOLD electric knife for easy carving of roasts, fowl, etc.
Regular 18.88 each. PRE-ANNIVERSARY SPECIAL 14.41
Swing A Way CAN OPENER
Your choice of WHITE, AVOCADO or HARVEST GOLD. Wall mounted automatic model with magnet.
Our regular low price 7.95 each. PRE-ANNIVERSARY SALE 5.41
7-PIECE COOKWARE SET
Deluxe porcelain on heavy duty aluminum with lovely "LAUREL LEAF" on white. Mom will enjoy cooking with this set for years! Set includes 1½-qt. saucepan and cover, 2½-qt. saucepan and cover, 5-qt. dutch oven and cover and 10" skillet.
Dutch oven cover fits skillet.
PRE-ANNIVERSARY SALE 24.41
CORNINGWARE® set
Ever-popular blue cornflower on white Corningware twin saucepan set. Set consists of 1 32-oz. and 1 48-oz. saucepan complete with see-through glass covers in a gift box.
PRE-ANNIVERSARY SALE 9.41
36-CUP PERC
REGAL — AVOCADO, POPPY or HARVEST GOLD. 10 36-cup fully automatic coffee maker. Ideal for large gatherings, socials, etc.
Regular 22.95 each. PRE-ANNIVERSARY SALE 15.41
OVEN MITTS
Kapok filled with bright floral covers of polyester and cotton.
PRE-ANNIVERSARY SALE, Pair 1.41
METAL IRONING BOARD
Meshed steel top ironing board with tubular steel legs and several height adjustments to ease Mom's ironing chores.
PRE-ANNIVERSARY SALE 8.41
Terry Tea Towels
Gingham check terry towels in GREEN, GOLD or ORANGE.
Pom pom weave for quick absorbency.
PRE-ANNIVERSARY SPECIAL ..... 2 for 1.41
Vinyl Tablecloths
Non-slip flannel backing. 2 patterns to choose. Floral sprays in gold, green or brown on white background OR gingham checks in green, gold, red, blue or melon.
52"x52" 4.49
52"x72" 5.95
FREE PARKING IN CAPITAL'S LARGE PARKING LOT
CAPITAL
1832 STORE STREET
385-9703

ann landers

Dear Ann Landers: I'm a girl, 16 years old, who is 5'3". Two years ago I went on a crash diet and lost 35 pounds. My lowest weight was 74 pounds. I was told I looked like I was going to drop dead any minute, so I started to eat again. I gained 25 pounds and people said I looked 100 per cent better, but I felt fat.

Last summer I went to a sleep-away camp for eight weeks. During the first month, I lost ten pounds and was very happy about it. Then I began to eat like a pig. I've put on 40 pounds and my mouth is still going.

I went to a hypnotist and he couldn't help me. I joined two clubs for overweight people but couldn't stick with their programs. I tried a psychologist and he said nobody could do it but me. And I can't. Please give me some advice. I hate myself. — **Motor Mouth**

Dear Mouth: The clue appears in the last three words of your letter. Go to another therapist and find out why you hate yourself and get to work on that.

A teenager who has experienced such wild weight fluctuations must have severe emotional problems. Until you get them resolved you'll continue to alternate between very fat and very thin — and neither is healthy.

□

Dear Ann Landers: I have never seen this problem discussed in your column although I've been a steady reader for many years. I don't want to believe you've never before received a letter of this nature. It would make me feel even more uncomfortable.

I'm in love with my brother, and he is in love with me. X is in his early 30s and I am in my middle 20s. We've felt this way about each other for years but it's become more difficult lately because of our bad marriages.

It seems like no one understands X but me, and vice versa. This has drawn us closer together. But the physical desire for one another makes us feel weird and unnatural.

We've never discussed this with anyone but each other. Writing to you is the first attempt to remedy the problem. We both want our marriages to work. Do we need counseling or should we follow our hearts?

So far we have managed to keep our hands off each other. Will this love mixed with desire pass as we get older? Do we need counseling? If so, how does one explain something like this to a spouse?

There isn't another soul in this world I can turn to. Please help. — **Blood Is Thicker**

Dear Thicker: Incestuous relationships are weird and unnatural. You do need counseling and I hope you both get it immediately.

I can see no reason to tell your respective spouses why you are seeking help. It would serve no useful purpose and it may well destroy for all time any chance to improve your marriages. Good luck and get going.

Achieving French country look

By ADELE FAULKNER
Colonist-Copley News Service

Today the so-called "country look" is popular with a large segment of apartment dwellers and home-owners alike.

The problem is that there are a number of different country looks which can be achieved depending on individual tastes. They range from the more traditional French, English and Early American interiors to the "funky" turn-of-the-century style so popular with the younger set.

Once the decision is made, careful planning is needed to maintain the continuity of the theme. Let's discuss how a room with the French country look can be created.

A French room must appear light and sophisticated — never heavy. In selecting furniture, concentrate on several fine French wood pieces which can be combined with modern straight-line contemporary furnishings.

Called the most "worldly of styles," French furniture can be introduced into an English or Early American decor, but furnishings from any other country do not mix well in a French interior.

The French Provincial furniture styles were copies of court furniture made in the provinces by local cabinetmakers. Often they were made of fruitwood and appear to be more crude and heavier in scale than the court styles.

A handsome old French armoire, for example, can be a feature in any room.

In an apartment, it can provide added storage space, hold a television or stereo or function as a bar.

A writing desk or gaming table of French design can be combined with modern pull-up chairs. Likewise, a contemporary piece, such as a three-tiered chrome display stand with glass shelves holding plants or a small collection of French pottery, also can be integrated into the decor of a French room.

Windows in such a room can be covered by short cottage curtains. An alternative would be a dressier look achieved with "half-curtains" of a crochet-like mesh or embroidered sheer linen.

Fabrics used for the furnishings can be linen, cotton, velvet or homespuns combined with printed cottons.

Pastoral theme prints called "Toile de Jouy" are appropriate. There also are manufacturers who make what is known in the trades as "document" prints which are authentic copies of old prints.

Selection of art accessories and lamps provide an opportunity to establish one's individuality. In keeping with the French theme, ashtrays, flower vases and table accessories can be interesting collections of French pottery (faience), or contemporary pieces which blend well in texture and feeling to make them compatible with the room design.

It always is important to have a furniture grouping plan, fabric selection and wall elevations well thought-out before starting to shop. If in doubt, one can save costly mistakes before they happen by consulting a professional designer.

Another Greek for Jackie?

LONDON (UPI) — Daily Express columnist William Hickey said Greek shipping millionaire John Carras would seek the hand in marriage of twice-widowed Mrs. Jacqueline Kennedy Onassis.

$63 million in drugs sniffed out by top dog

MIAMI (UPI) — If it weren't for his dark glasses and an old army cap, Trep could pass for any other golden retriever. But beneath those shades lies a nose that has sniffed out $63 million worth of illegal drugs.

He is top dog in the canine drug interceptor corps.

In less than two years as agent Kp-3 on the Dade County Organized Crime Force, the 7-year-old retriever's nose has led to the conviction of 20 drug dealers.

"Right now he's the number one police dog in the nation," said his owner-trainer, deputy Tom Kazo. "He's already found $63 million worth but we'll probably retire him when he hits $100 million."

The gentle-looking animal is the only police dog trained to detect drugs, much as a hunting dog tracks his prey, Kazo said. He is pictured wearing dark glasses on his ID card and often wears a slough army hat while working.

Trep, which is short for Intrepid, was responsible for a record $2 million hashish seizure in March, 1974. In that case, Trep located the illicit drug in a boat that had been searched four times by human agents. The hashish was wrapped in heavy plastic bags inside a double wall.

Kazo recalls that once while he was demonstrating the dog's ability to some police academy cadets Trep sniffed out 11 packets of marijuana. Kazo had only hidden 10.

One other time, the dog accompanied his policeman-owner to a high school lecture and "went wild" pawing at the lockers in the school hallway.

Toy Shop
1834 OAK BAY AVENUE
598-3832
10:00 to 5:00
Mon. to Sat.

PROTEIN PERMS
Especially for Fine Difficult Hair
The tremendous success of our Protein Permanents is due to satisfied clients. Top grade lotions only are used at budget prices all year round. Protein permanents and healthy hair go together. No juniors to work on your hair here.
Phone 383-6015
Working Proprietor, Len Andrew of London, England
ANNAS TAYLOR BEAUTY SALON
1004 BROAD STREET (By Eaton's Carpark)

SCISSORS
THE HAIR DESIGNERS
GRAND RE-OPENING!!
Drop in today to catch our exciting new scene!
Same location, new atmosphere!
A bubbly time for all from 10 a.m. till (??)
Hair designers? Meet OUR team: they all care!
Hair design that counts: condition as well as cut
A special deal on blow-driers: 400-watt, only a few in stock!
OPEN HOUSE TODAY!!
We're still at Bastion's Village Fair (388-6477)

SCISSORS
THE HAIR DESIGNERS
"HAIR DESIGNERS"?
A hairdresser does, or should do, far more than just "dress heads." That's why we are now talking about *hair design,* which is really far more accurate as a description of what we do. At Scissors we make the effort to bring "hairdressing" into line with life and fashion as they are today. This is what we try to communicate to all the people who come to our Design Centre.
The men at Scissors are more than just hairdressers. Possibly no-one has ever seen your hair as we see it. As a team of hair designers, we truly care for your hair: no superficial styling, no easy compromises.
To us, the condition is as important as the cut — it's the first step towards springing you loose from conveyor-belt shampoo-and-sets. Clients appreciate our approach to style, and they like our style too.
Call us at 388-6477 when you're prepared to relax that time schedule and let things happen.
We're Open Again After a Face-Lift: Come and See Us
in Bastion Square's Village Fair Building
Call 388-6477

WORD of TRUTH
Every Saturday, 1:45 P.M.
KARI Radio—550 on your radio dial
Speaker
JOHN FREDBORG

STARTING MAY 1ST
FLY
DAILY TO:
COMOX
CAMPBELL RIVER
POWELL RIVER
with
ISLAND AIR
386-6931

FOR WOMEN
CAREER AND INVESTMENT OPPORTUNITY
2nd LOOK BOUTIQUE AND BEAUTY CENTRE offers business opportunity in the new Mayfair Shopping Centre in Victoria.
Our successful applicant will not require previous experience but will become a member of a unique and proven concept in retailing of brand name cosmetics, wigs and women's fashion accessories.
2nd Look Boutique can provide you with an excellent career and return on your investment.
For further information write:
PALFREYMAN ENTERPRISES LTD.
Ste. 509-910 Maniland Street
VANCOUVER, B.C. V6B 1A9
or phone: (112) 682-6866

stevens interiors ltd.
Quadra at View
Phone 386-2951
For Fabrics
Wall coverings
Paints and Stain
Congratulations to SCISSORS THE HAIR DESIGNERS on its GRAND 'RE-OPENING
We're glad we made the scene!

Pity the homeowner with $30,000 insurance on a $60,000 home.

Due to inflation in home construction costs in recent years, many homeowners are finding themselves in this precarious position. They have insurance policies that do not adequately cover the investment they now have in their homes.
This has troubled insurance people and, as a result, many have developed systems to help their insureds arrive at a proper level of "insurance to value".
One such system is the Home Evaluation Guide. It's issued by the Insurance Bureau of Canada and has been adopted by a wide cross-section of the insurance industry.
We are pleased to make it available to you. It could be the first step in helping you upgrade your home insurance to meet current realities.
By following the four easy steps in the Guide (it will only take minutes) and mailing it to your agent, broker or insurance company, you can arrive at an estimation of what it would cost to rebuild your home today.
From there, you and your agent can decide on any changes to be made in your policy.
In addition to the Guide, we are making available two other booklets: "Sixty ways to prevent fire in your home", and "Has your home outgrown your home insurance coverage?".
Please send me the booklets indicated above. I understand that there is no obligation and that no salesman will call.
NAME
ADDRESS
CITY
PROVINCE
POSTAL CODE NO.
Insurance Bureau of Canada, 580 Granville Street, Vancouver, B.C. V6C 1W9.
VCT-4
Insurance Bureau of Canada
Private Insurance Companies Competing to serve you better.

386-2121
Monday through Saturday
8 a.m. to 6 p.m.

CLASSIFIED ADVERTISING

Vancouver Island's Largest Shopping Centre in Print

386-2121
Monday through Saturday
8 a.m. to 6 p.m.

11:00 p.m. to 7:30 a.m.
Editorials, 383-4111
TELEPHONES AFTER-HOURS AND SUNDAY

BOX REPLIES

All replies to private box numbers available from 8:00 a.m. to 5:30 p.m. Monday to Friday inclusive.

Victoria Press Box numbers available on request. Charge $2.50 and $4.00.

OFFICE HOURS

Classified Counter, 8:00 a.m. to 5:30 p.m. Business Office, 8:30 a.m. to 5:00 p.m. Monday to Friday inclusive.

OFFICE CLOSED SATURDAY

CLASSIFIED TELEPHONE HOURS

8:00 a.m. to 6:00 p.m. Monday to Saturday inclusive.

CLASSIFIED COPY DEADLINES

Regular classified advertisements may be placed at the counter, 8 a.m. to 5:00 p.m. on the day prior to publication, Monday to Friday inclusive. By telephone, 8:00 a.m. to 5:00 p.m., Monday to Saturday inclusive.

All classified semi-display copy must be in the possession of Victoria Press Ltd., 2621 Douglas Street by 12 noon for the Colonist or 4 p.m. for the Times day prior to publication with the exception that copy for Sunday Colonist must be in by 12 noon Friday.

FULL COVERAGE CLASSIFIED RATES

REGULAR CLASSIFIED LOCAL RATE

One day 12c per word per day.
Three consecutive days, 10c per word per day.
Six consecutive days 9c per word per day.
1 6-pt. heading or white space allowed to be charged at 5 words.
Minimum advertisement 10 words and $1.20.
Each initial, sign, group or figures and abbreviation counts as one word.

SEMI-DISPLAY LOCAL RATE

Ads requiring a style other than that mentioned above will be charged by the measured agate line (14 agate lines equal 1 inch).
One day 50c per line, $7.00 inch.
Three consecutive days, 45c per line, $6.30 inch.
Six consecutive days, 40c line, $5.60 inch.

NATIONAL RATE AND OUT-OF-PROVINCE RATE

Regular classified, 15c per word per day.
Semi-display, 60c per line per day.

Birth Notices $3.00 per insertion for standard message of 30 words or less. 10c each additional word or initial.
In Memoriam notices, Cards of Thanks, Deaths and Funeral Notices 43c per line per day. Three consecutive days $1.14.

Births, Deaths, In Memoriam Notices, Cards of Thanks, personals not accepted by telephone.
Single paper rates on request.

SUBSCRIPTION RATES

Wherever carrier service is maintained, $4.00 per month.
By mail — Canada, $5.00 per month, $14.50 per 3 months, $28.00 per 6 months, $55.00 per year. United States, $5.25 per month.
Sunday Only — Canada, 35c per copy. United States, 40c per copy.
Commonwealth and Foreign rates on request.
Mail subscriptions are payable in advance.
Authorized as second class mail. Post Office Department, Ottawa. Member Audit Bureau of Circulations.

TERMS OF PUBLICATION

The Victoria Press Ltd. shall not be liable for non-insertion of any advertisement beyond the amount paid for such advertisement.
In the event of an error occuring the liability of Victoria Press Ltd. shall not exceed the charge for the space actually occupied by the item in question.
All claims on error in publication shall be made within 12 hours thereafter and if not made shall not be considered. No claim will be allowed for more than one incorrect insertion not for errors not affecting the value of advertisement.
All estimates of cost are approximate. Advertisers will be charged with space actually used.
All advertising copy will be subject to the approval of the Victoria Press Ltd., who reserve the right in its sole discretion to classify, reject or insert copy furnished.
All advertisements must comply with the British Columbia Human Rights Act. This act states no advertisement may state or imply a preference, limitation, or specification on the basis of an applicant's race, religion, colour, marital status, ancestry, place of origin, age; or sex (unless the matter relates to the maintenance of public decency AND prior approval has been obtained through the Human Rights Branch).
While every endeavor will be made to forward replies to box numbers to the advertiser as soon as possible, we accept no liability in respect of loss or damage alleged to arise through either failure or delay in forwarding such replies, however caused, whether by negligence or otherwise.

CIRCULATION REPRESENTATIVES

Duncan, Chemainus—
P. J. Rogers 746-6181
Nanaimo 753-2766
Lake Cowichan—
Mrs. R. A. Nilsen 749-3156

DUNCAN BUREAU

Duncan Financial Centre, 435 Trunk Rd. Office and telephone hours 8:30 a.m. to 5 p.m. Monday to Friday inclusive.
PHONE DUNCAN 746-6181

United States Representatives
MATHEWS, SHANNON and CULLEN, INC.
New York, Boston, Chicago, Detroit, Philadelphia, Pittsburgh, Cleveland, Syracuse, Charlotte, Atlanta, Cincinnati.

CLASSIFIED SERVICE FOR DUNCAN COWICHAN RESIDENTS
Classified Ads phoned in to our Duncan office 746-6181 before 3:30 p.m. will appear in the following day's paper.

NOTICE OF COPYRIGHT

Full complete and sole copyright in any advertisement produced by Victoria Press Ltd. is vested in and belongs to, Victoria Press Ltd.; provided, however, that copyright IN THAT PART AND THAT PART ONLY of any such advertisement consisting of illustrations, borders, signatures or similar components which is, or are, supplied to Victoria Press Ltd. by the advertiser in the form of engravings, matrices, casts, etc., and incorporated in said advertisement shall remain in and belongs to the advertiser.

1 BIRTHS

AUBREY — Born to Mr. and Mrs. Ron Aubrey, 2430 Sooke Road, Victoria, B.C., at Royal Jubilee Hospital, on April 30, 1975, a son, Christopher Robert, 5 lbs. 6 oz. A wee brother for Nicole. Special thanks to Dr. M. Roach and all maternity staff. (Insured).

HARVEY—Born to the proud parents Mr. and Mrs. Ralph Harvey, Shawn Edward, William, weight 6:13 at birth, 21 inches long. 1508 Bank Street on April 28th, 1975 at 3:05 p.m.

MARTIN — Born to Wes and Terry Martin, 2440 Dalhousie Street, at Royal Jubilee, on April 29, a boy, John Wesley Sinclair, 10 lb. 12 oz. Thanks to Dr. C. M. Lamplugh and staff of Royal Jubilee Hospital.

McINTYRE — Born to Mr. and Mrs. W. F. McIntyre of 281 Homer Rd., Victoria, BC., at Royal Jubilee on April 23. A male, Brian William, 7 lb. 1 oz., a brother for Patricia and Donna. A special thanks to Dr. M. A. Cooper, Dr. Gough, Mrs. Taylor, R.N. and the Maternity staff of the Royal Jubilee Hospital.

PEARSON—Greg and Maxine (Machan) of Vernon are delighted to announce the birth of their first child, a beautiful little girl, Brandy Nicole, weighing a healthy 9 lbs. 2 ozs., was born at 5:10 p.m. on April 25th, 1975. Proud grandparents are Mr. and Mrs. D. Pearson of Victoria and Mrs. Pauline Fukunaga (Machan) of Hawaii.

CLASSIFICATION INDEX

VITAL STATISTICS
1 Births
8 Card of Thanks
5 Deaths and Funerals
9 In Memoriams
10 Funeral Directors

NOTICES
14 Announcements
15 Coming Events and Meetings
16 Catering, Banquets and Reception Rooms
20 Lost and Found
11 Monumentals
18 Places to Visit
17 Restaurants

EMPLOYMENT
21 Help Wanted—General
22 Office Help
23 Skilled Trades
24 Sales Persons and Agents
25 Teachers
26 Part Time—Temporary Help
30 Situations Wanted

BUSINESS SERVICES AND DIRECTORY
36 Business Services and Directory

PERSONAL SERVICES
33 Bands, Musicians and Orchestras
40 Business Personals
43 Dancing
42 Education
71 Music Teachers
39 Personals
32 Trade Schools
38 Travel

MERCHANDISING
83 Aircraft
117 Antiques
78 Bicycles
80 Boats and Marine
65 Building Supplies
93 Cameras, Supplies and Photo Finishing
127 Chicks, Poultry, Hatching Eggs, Supplies
135 Farm Implements
12 Florists
60 Fuel
97 Furniture
120 Garden Supplies
99 Groceries, Meat and Produce
130 Heavy Equipment and Machinery
128 Livestock, Supplies and Events
100 Miscellaneous for Sale
103 Miscellaneous Wanted
109 Miscellaneous to Rent
77 Motorcycles
70 Musical Instruments
125 Pets and Supplies
96 Ranges, Stoves and Furnaces
92 Sporting Goods
115 Swaps
63 Timber
98 TV, Stereo, Radio Sales and Service
112 Wanted to Rent, Miscellaneous

AUTOMOTIVE
155 Automobile Financing and Insurance
164 Auto Body and Painting
162 Auto Repairs, Service and Towing
168 Campers, Trailers and Motor Homes
166 Cars and Trucks Wanted
150 Cars for Sale
151 Sports, Import Cars
148 Lease Vehicles
169 Mobile Homes and Parks
149 New Car Directory
160 Parts, Accessories
158 Tires
154 Trucks and Buses
156 U-Drive and Auto Washing

ACCOMMODATION
185 Convalescent and Rest Homes
175 Hotels
178 Summer Homes, Cottages and Resorts
181 Tourist Accommodation

RENTAL
201 Apartments to Rent, Furnished
200 Apartments to Rent, Unfurnished
202 Furniture to Rent
203 Apartments Wanted
206 Duplexes to Rent
207 Duplexes Wanted to Rent
215 Halls, Warehouses, Stores and Offices to Rent
197 Housekeeping Rooms to Rent
199 Housekeeping Rooms Wanted
211 Houses to Rent, Furnished
210 Houses to Rent, Unfurnished
212 Houses Wanted to Rent
190 Room and Board
191 Room and Board Wanted
193 Rooms to Rent
194 Rooms Wanted

FINANCIAL
155 Automobile Financing and Insurance
233 Mortgage Loans and Insurance
234 Mortgages for Sale
230 Personal Loans and Insurance
235 Wanted to Borrow

REAL ESTATE
280 Acreage for Sale and Wanted
240 Business Opportunities
241 Business Opportunities Wanted
247 Commercial or Industrial Properties
258 Condominiums and Townhouses
253 Country Homes and Properties
270 Exchange Real Estate
290 Farms for Sale and Wanted
263 Garages for Sale, Rent, Wanted
293 Gulf Islands Properties
250 Houses for Sale
265 Houses Wanted to Buy
295 Listings Cancelled
268 Listings Wanted
271 Lots for Sale
294 Mainland and Out-of-Province Properties
273 Property for Sale
274 Property Wanted
244 Revenue Property
245 Revenue Properties Wanted
285 Up-Island Properties
256 Waterfront Properties
300 Churches

PAGE REPRODUCTIONS OR MICROFILM COPIES OF COMPLETE PAPERS AVAILABLE PHONE 382-7211, LOCAL 276

PHONE DIRECT
386-2121
TO PLACE YOUR CLASSIFIED AD

1 BIRTHS

THOMPSON—Born to Mike and Gerry Thompson, 944 Selkirk Jubilee Hospital on April 21st. Ave. Victoria, B.C. at Royal 1975, a daughter, Angela Dawn. First grandchild for Mr. and Mrs. R. W. Youd, Duncan, eighth for Mr. and Mrs. J. D. Thompson, Victoria. Thanks to Dr. S. Peck and Jubilee Maternity Staff.

VAN HUYSTEE—Born to Anne and Joan Van Huystee, April 29, 1975, 11:20 p.m., a beautiful wee girl, Meagen Janine, 6 lbs. 14 ozs. at Rest Haven, Sidney.

5 DEATHS and FUNERALS

ADAIR — After a lengthy illness, on April 30, 1975 in Victoria, Mr. Eric E. S. Adair, aged 59 years, of 675 Niagara St. He leaves 2 daughters, Mrs. J. V. (Lynda) Henderson and Mrs. Heather Smith, both of Victoria, and 5 grandchildren. He was a member of Cumberland Kilwinning Lodge No. 217 AF and AM, Glasgow, Scotland and served in World War II as a Lieutenant, R.C.N.
Private service in McCall Bros. FAMILY CHAPEL, with the Rev. Gilbert Smith officiating, followed by cremation. (Flowers gratefully declined. If desired friends may make donations to the Charity of their choice).

CAMPBELL — In Victoria on May 1, 1975, Mr. H. J. (Harry) Campbell, aged 85 years, a resident here since 1907. He leaves his sister Mrs. Anne Hammett of Victoria.
Funeral service in McCall Bros. FAMILY CHAPEL, Wed., May 7th at 11:00 a.m. with Tony Roberts officiating, followed by cremation. (Flowers gratefully declined).

CONNORTON—In Victoria on April 30, 1975, Mr. Cyril P. Connorton, aged 67 years, of 461 Admirals Rd., a native son of Victoria. He is survived by his loving wife, Beth; 1 son, Michael of Victoria; 3 grandchildren, Tara, Kurt and Chad; 3 brothers, Claude, Eric and Wally. He had been with the Queen's Printer for 27 years.
Private family service on Monday, May 5, at 11:00 a.m. in McCall Bros. FAMILY CHAPEL, with Tony Roberts officiating, followed by cremation. (Flowers gratefully declined.)

FORD — April 26, 1975, Mrs. Eulalie Ford, aged 88 years, widow of late Joseph E. (Ted) Ford, beloved mother of Fay Ford, Suite 603—927-14 Ave. S.W., passed away at the Calgary General Hospital following a brief illness. She is also survived by 4 brothers, Creighton Cunningham, Haney, B.C., Voyle Cunningham, St. Petersburg, Florida, one sister Mrs. Winnifred Burns, Vancouver, B.C. She was predeceased by her husband, October 1, 1971. Born in Manitoba, she moved to Tisdale, Saskatchewan in 1904 and resided in the Tisdale area until moving to Victoria, B.C. in 1963 and went to Calgary in 1971. She was a member of the Anglican Church of Canada and Golden Rule Rebecca Lodge No. 76 at Tisdale, Saskatchewan.
Services were held in Leyden's Chapel of Remembrance, April 29, 1975 at 7:30 p.m. with Rev. Richard Davenport officiating. Remains were forwarded to Hayward's Thomson and Irving Funeral Home, Victoria, B.C. for graveside services at the family plot Royal Oak Cemetery, April 30, 1975 at 3:30 p.m. If desired contributions may be made to the Alberta Heart Foundation Fund, 2011, 10 Ave. S.W., Calgary, Alberta.

HURN — In Victoria on May 2, 1975, Mr. H. S. (Bunny) Hurn in his 81st year, born in Newport, S. Wales, resident of Victoria since 1920. He was well known as principal of Victoria West School for many years and later Director of Drama and Sup't of Schools in many B.C. districts. He is survived by 2 sons, David and Ken and 6 grandchildren. He was a member of Masonic Order, Red Chevron Association and Fourandex. He served in World War I with the Signal Corps and Royal Flying Corps.
Funeral service in McCall Bros. MAIN CHAPEL, Johnson and Vancouver Sts. on Tuesday, May 6th at 3:30 p.m. with the Rev. W. Van Druten officiating, followed by cremation. (In lieu of flowers, memorials maybe made to the Cancer Fund, 857 Caledonia Ave., Victoria, B.C.).

LIMB — Suddenly in North Vancouver, on April 29, 1975, Cyril Limb, age 66, Suite 2-201 West 8th Street, formerly of Victoria. He leaves his loving wife Gladys, 1 daughter Vern and husband Ralph Stevens, son David, 3 grandchildren, sister Evelyn, nieces and nephews.

MARCHMENT — At hospital in Victoria on April 28, 1975, Mrs. Lillian Augusta Marchment, aged 94 years, predeceased by her husband Arthur George in 1953. Born in Gorton, Manchester, England and a resident of Victoria for 45 years. She is survived by 3 sons, George and Harvey W. of Victoria and Samuel A. of Edmonton, Alta., 5 grandchildren and 8 great grandchildren.
Funeral services were held in McCall Bros. Family Chapel, on Thursday, May 1st. at 10:00 a.m. with the Rev. A. E. King officiating, followed by cremation. (Flowers gratefully declined).

MAYNARD— Arnold H. (Tex). Suddenly in Victoria, B.C. on April 30th, 1975. Born in Edmonton, Alberta. Aged 55 years. Mr. Maynard was raised and resided in Pelly, Sask. until moving to Victoria in 1945. He served in the R.C.N. for 25 years the latter 10 at Royal Roads. He is survived by his loving wife Edna, 555 Baxter Ave., a son David, and a daughter Mrs. Pat Tyler, both of Victoria. Grandchildren, Randy and Shelley, also a sister Trena, in Pelly, Sask.
No service by request. Flowers are declined with thanks, donations may be made to the B.C. Heart Fund, 1008 Blanchard St. Arrangements by the Memorial Society of B.C. and FIRST MEMORIAL SERVICES LTD.

8 CARD OF THANKS

I WISH TO THANK THE nurses, orderlies and staff of the Victoria General Hospital for all their kindness to my husband, James Kelly during his illness. To Dr. R. J. Campbell and all my friends and neighbors during my loss. Molly Kelly.

9 IN MEMORIAM

GEORGE—In loving memory of our dear Mother and Grand mother Sarah George who passed away May 3, 1972.
Peacefully sleeping, resting at last,
The world's weary trouble and trials are past.
In silence she suffered, in patience she bore,
Till God called her home to suffer no more.
—From daughters Jean, Karen and their families.

GEORGE—In loving memory of a dear wife Sarah George who passed away May 3, 1972.
God knows how much I miss her,
Never shall her memory fade;
Loving thoughts shall ever wander
To the spot where she is laid.
—From her husband Ed George.

McMILLAN—In loving memory of our beloved Mother and Nana, Margaret McMillan, who passed away May 3rd, 1974:
"Treasured memories will always keep her near".
—Shirley and Howard Wakelin and family, Isabelle and Bill Mundie and family.

ORCHIN—In loving memory of a very dear mother and grandmother Kathleen, who passed away May 3, 1966.
And while she lies in peaceful sleep
Her memory we shall always keep.
—Always remembered by Leslie, Bob and family.

ORCHIN—In loving memory of my wife Kathleen, who passed away on May 3, 1966. —Ever remembered by her husband Ernest.

9 IN MEMORIAM

THEY SHALL GROW NOT OLD, AS WE WHO ARE LEFT GROW OLD, AGE SHALL NOT WEARY THEM, NOR THE YEARS CONDEMN. AT THE GOING DOWN OF THE SUN, AND IN THE MORNING, WE WILL REMEMBER THEM.
—WITH GRATITUDE. SANDS.

10 FUNERAL DIRECTORS

SERVING VANCOUVER ISLAND
Sands
WE CARE
Dedicated to service
Sensible Prices
SANDS FUNERAL CHAPELS
VICTORIA 388-5155
SIDNEY 656-2932
COLWOOD 478-3821
DUNCAN 746-5212
LADYSMITH 245-2331
NANAIMO 753-2032
Your six community Chapels. Independent. Family Owned and Controlled. Sands since 1912.

IFC INTERNATIONAL FLIGHT CARE
Specializing in forwarding to or from anywhere
call collect
A Division of Sands
VICTORIA, 388-5155
SIDNEY, 656-2932
COLWOOD, 478-3821
DUNCAN, 746-5212
LADYSMITH, 245-2331
NANAIMO, 753-2032

Removal and Memorial Service
Covering Vancouver Island
A Division of Sands

McCALL BROS.
Funeral Chapels
1400 Vancouver Street
385-4465 — 385-4466 — 385-4467
MONDAY
CONNORTON, Mr. Cyril Percival
PRIVATE FAMILY SERVICE
11:00 a.m.—FAMILY CHAPEL
TO BE ANNOUNCED
HARRIS, Mr. Harry G.

CUNNINGHAM FUNERAL CHAPEL
(Formerly Chaplin's)
1155 Fort Street
Phone 384-5512 or 384-8626
Offering dignified moderate services for all. Geo. S. Cunningham, owner, manager.

THOMSON & IRVING
Funeral Chapel
Est. 1906 — Formerly of Winnipeg
A Dignified and Understanding Service at Moderate Cost
PRE-NEED AT NEED
1625 Quadra St. Phone 384-2612

HAYWARD'S CHAPEL
Ready to carry out the family's wishes, quietly, sympathetically, with efficiency and dignity.
386-3505
1625 Quadra St.

FIRST MEMORIAL SERVICES
Serving the Public and Exclusive undertakers for the Memorial Society of B.C. 658-5244.

11 MONUMENTALS

STEWART MONUMENTAL Works Ltd.
ESTABLISHED 1896
Memorial of Distinction
Marble fireplace and tabletops
1403 May ST. 384-3452

MORTIMER'S MONUMENTS
ESTABLISHED 1877
"The Finest in Craftsmanship"
633 DAVID ST. 383-6421

14 ANNOUNCEMENTS

VICTORIA EXHIBITION 1975
Space available for exhibitors in outside Flea Market at Victoria Exhibition May 12 to 18. Also limited space available inside for exhibitors. Phone soon to avoid disappointment, 383-4521 between 8 a.m. and 3 p.m. Monday through Friday.

IN MEMORIAM DONATIONS
to be used exclusively for
CANCER RESEARCH
should be directed to
CANADIAN CANCER SOCIETY
857 Caledonia Ave., Victoria.

CAMELOT I NEED YOU, FIRST reunion, Saturday night, Pelly's Place.

15 COMING EVENTS and MEETINGS

OAK BAY LIONS BINGO
SAT. MAY 3—7:15 P.M.
O.A.P. HALL
1600 GOVERNMENT ST.
DOORS OPEN 6 P.M.
ADMISSION CARDS $1
6 CARDS $2
EXTRA 5 GAMES
25c A CARD
GOV'T LICENSED
PROCEEDS TO CHARITY

FOR YOUR GROUP OUTING
Charter a B.C. Hydro bus
THE FUN WAY TO GO
39 to 49-passenger
DELUXE COACHES FOR LONG DISTANCE TRIPS
PHONE 382-6161

LONDON BOXING AND ATHLETIC Club of Victoria notice. Monthly general meeting will be held, at the club headquarters, 1600 Quadra St. at 8:00, Tuesday, May 13, 1975. All registered members are requested to attend.

MAMMOTH BINGO
Victoria High School
Friday, May 2, 8 p.m.
20 games, $1.00 admission
Early bird and extra games

RUMMAGE SALE
Saturday May 3 between 10 a.m. - 12 noon at St. John's Ambulance Hall, 941 Pandora Ave. Held by Chapter Y P.E.O. Sisterhood.

ESQUIMALT SILVER THREADS Spring Tea, May 6, 1 p.m. Baking selling, displaying. United Church, 500 Admirals, Lyall St. entrance. 388-7142.

OLD TIME DANCE
Every Saturday, 9-12. Saint Alban's Church Hall, Ryan at Belmont, $1.50. Columbian Orchestra.

GIANT INDOOR FLEA MARKET, Sunday, May 4. Victoria Curling Rink. For information phone 384-3927.

BINGO SATURDAY, MAY 3, 8 p.m. Prospect Lake Community Hall.

ALL DRIVING HORSE SHOW, Sunday May 4th, Saanichton Fair Grounds.

15 COMING EVENTS and MEETINGS

SPRING FAIR, MAY 3, 9 A.M. - 3 p.m. Belmont Ave. United Church corner Belmont and Pembrooke St. Rummage Sale, baked goods, grab bags, fish pond, lunch, big auction 1 p.m. Come early. Fun for all.

COLWOOD TRAIL RIDERS HARD Times Dance, Sat., May 3, 1975, 9 p.m. 'til? St. Joseph's Church Hall, 745 West Burnside Rd. Music by the Chaparalls. $7 per couple. For further information and tickets phone 478-2089.

MYSTERY TOURS
Leaves V.I. Coach Lines depot every Sunday at 1:30 p.m. Return 5 p.m. $4.50 includes tea. 385-4411.

DISPLAY OF OIL PAINTINGS BY Alyce Andison, Saturday and Sunday, May 3 and 4, 1 to 5 p.m. 2786 Heron St.

16 CATERING, BANQUETS and RECEPTION ROOMS

BLACK PRINCE CATERING
Operating the Queens Banquet Room, weddings, banquets with elegance and flair, also available for business meetings. 655 Douglas Street. 388-4488.

20 LOST and FOUND

LOST — APRIL 29 SEALPOINT Siamese 5 months old, male, answers to "Pineapple." From 86 Dallas Rd. Please phone needs special medicine. Reward. 384-2925 or 384-1958.

REWARD FOR ANY INFORMATION on the whereabouts of a 1971 650 Yamaha, extended front end, black laced tank, King and Queen seat. Phone 479-5619.

LOST WICKER PIANO STOOL chair. Would anyone seeing or knowing the whereabouts of this chair please phone 384-2175. REWARD.

LOST — FOX TERRIER-LIKE. Shaggy-gray male pup. Injured or dazed by car in Oaklands area. 595-8669.

FELL FROM TRUCK, CHESTERfield cushion, yellow and brown striped. Reward. Mels Bargains, 384-3152.

FOUND: BOSTON BULL DOG, female, spayed, black with white markings, Mt. Doug area. Contact 658-8129.

LOST: GOLD ENGRAVED MEdallion pearl on one side, Miztah engraved on reverse. Reward. 383-7051.

LOST: SMALL FEMALE DOG, black with white marking. 386-0656, 383-4297.

LOST — GINGER CAT, WHITE front paws, answers to "Gee Gee", $25 reward. 382-2750 after 7 p.m.

LOST AT LANSDOWNE SCHOOL, boys orange high rise bike, phone 592-7515.

LOST ONE WHITE CAT WITH crooked tail and golden eyes. Reward. 477-2595.

21 HELP WANTED GENERAL

ADVERTISEMENTS IN THIS CLASSIFICATION MUST COMPLY WITH THE BRITISH COLUMBIA HUMAN RIGHTS ACT SEE COLUMN 1

INDUSTRIAL RELATIONS OFFICER
BURNABY
$982—$1,149
The Provincial Government has a challenging and rewarding opportunity available immediately, in the Labour Standards Branch of the Department of Lobour. Responsibilities will be in the area of regulative industrial relations which will provide excellent opportunity for advancement to Senior Industrial Relations Officer positions. The successful candidate will receive intensive training, and on completion, will be assigned to districts in the Greater Vancouver area. Applicants must be prepared, later, to serve throughout the Province in regional offices. Initially, will be responsible, under direction, or administering labour legislation, including investigations and inspections under statutes and regulations administered by the Branch, which will involve the Labour Code of British Columbia Act, and other related statues. Requires Secondary School graduation and a minimum of five years' experience in management or labour; preferably some knowledge of business financial methods and a working knowledge of legislation governing employer - employee relations, the collective bargaining process, and Human Rights legislation. Canadian citizens are given preference.
Obtain applications from the PUBLIC SERVICE COMMISSION, 201-1899 Willingdon Avenue, Burnaby V5C 5R3 OR, 544 Michigan Street, Victoria V8V 1S3 and return to BURNABY by May 21, 1975.
COMPETITION No. 75:1390.

Occupational Therapist
VANCOUVER
$1,149—$1,384
The Public Health Branch, Provincial Government, urgently requires a qualified person to be responsible, under direction, for the operation of the Occupational Therapy Department at Pearson Hospital and the Willow Chest Centre; to supervise staff, maintain records, prepare reports, schedule treatments, and to be responsible for the operation, maintenance, updating and ordering of equipment; to prepare annual budget; to carry a patient caseload when other duties permit. Requires a degree or diploma from a recognized course in Occupational Therapy and membership with the Canadian Association of Occupational Therapy; considerable experience, preferably with some in a supervisory capacity.
Canadian citizens are given preference.
Obtain applications from the PUBLIC SERVICE COMMISSION, 636 Burrard Street, Vancouver V6C 2L1 or, 544 Michigan Street, Victoria V8V 1S3, and return to VANCOUVER by May 21, 1975.
COMPETITION NO. 75:1375.

STOCK-KEEPER
VICTORIA
$764—$850
The Department of Human Resources, Provincial Government, requires a person to fill orders for forms and stock items; to maintain Kardex system for backorders, items on order and revisions to orms; to unload and stock shelves; to maintain the stockroom inventory and place orders as necesssary; other related duties. Requires Secondary School entrance and a minimum of two years' clerical or stores or warehouse experience; must have a valid B.C. Driver's Licence. Canadian citizens are given preference.
Obtain applications from the PUBLIC SERVICE COMMISSION, 544 Michigan Street, VICTORIA V8V 1S3 and return by May 21, 1975.
COMPETITION No. 75:1397.

MEN'S HAIRSTYLIST REquired for modern style shop. Apprentice welcome, however, must be experienced. For appointment call Judy 385-0832.

21 HELP WANTED GENERAL

DIRECTOR OF NURSING REQUIRED SEPT. 1, 1975, FOR A modern, fully accredited 147 bed geenral hospital with a medical staff of 18 physicians and 16 visiting specialists. This position reports directly to the administrator and is responsible for the administration and organization of all aspects of nursing service concerned with patient care. Applicants must have graduated from an accredited school of nursing, qualify for registration in B.C. and have a minimum of 5 years nursing experience as an instructor or supervisor with some experience or qualifications in administration. A baccalaureate degree in nursing is desirable. Salary negotiable. Apply: Administrator, Prince Rupert Regional Hospital, 1305 Summit Ave., Prince Rupert, B.C. V8J 2A6.

Agriculture Workers
EXPERIENCED
INEXPERIENCED
Register Now
CANADA FARM LABOUR POOL
3400 Douglas 382-7201

MECHANIC
Must have experience in small engines. Priority will be given experience. No age limit. Part-time or full-time openings available. Must be responsible, capable of working without supervision, must be capable of diagnosis and interested in all phases of mechanical repair. We do not need a bench jockey. We need help! Call Saanich Rentals Ltd., 477-5112, for an appointment.

CAR RENTAL FIRM
requires counter representative for Victoria International Airport. Must be willing worker, have a valid driver's licence, accept shift work, be good with figures, also ability to deal with public. Please apply in writing with resume of past employment to Victoria Press Box 384.

PRE-SCHOOL DIRECTOR WANTed for program starting Sept., in an Evangelical Christian Church. Provincial pre-school qualifications necessary. Montessori diploma a preferred requirement. Pay is substantial. Write C. E. Co-ordinator, Emmanual Baptist Church, 2121 Cedar Hill Cross Rd., Victoria. Outline qualifications

NEW FRENCH RESTAURANT
Looking for 5 waiters-waitresses for the dining room and 3 cooks and kitchen helpers. Knowledge of French and the operation of a French Restaurant is essential. Please call 477-0546 or 477-9547.

MATURE PERSON WITH EXECutive potential for managerial position in Nanaimo. A good career for someone with initiative. Experiencein retail sales, advertising and public relations an asset. Excellent salary and fringe benefits. Apply in writing to Victoria Press Box 388.

LABORATORY TECHNICIAN — Nanaimo Medical Clinic, 8-5, Monday through Friday. One month payed vacation. Starting salary $10,200 with annual review. Contact M. B. McIntosh, Administrator for Caledonia Medical Surgical Clinic, 340 Campbell St., Nanaimo, B.C.

BUS PERSON-DISHWASHER REquired, 10 a.m.-4 p.m., Mon. to Fri. Fast efficient, friendly. Duties include clearing tables, dishwashing and general work, apply in writing ONLY before May 8, YM-YWCA Coffee Shop, 880 Courtney St.

HARDWORKING COUPLE WITH apartment experience as assistant manager for large apartment building. Duties mainly cleaning and replacing managers two days per week. Please state experience and present earnings to Victoria Press Box 375.

INSURANCE
Administrative position open to a person who must have General Insurance experience with a well established Real Estate and Insurance Office. Apply Victoria Press, Box 345.

R. V. SALES AND SERVICE Centre requires personnel for parts and service department. Mechanical abilities and some knowledge of trailers etc. an asset. Apply Victoria Press Box 378 or in person at 1080 Goldstream Ave., Victoria.

CAPABLE QUALIFED LIVE IN cook-housekeeper, for gentleman. Cooking and light cleaning duties, only those interested in permanent position in Victoria need apply. Write stating experience and references to 737 Fort St., Victoria.

LIVE-IN HOMEMAKERS
Opportunities for semi-retired ladies to help their local communities. Your experience needed by HEALTH CARE SERVICES UPJOHN LIMITED. Call us at 388.6639 Monday-Friday, 9-4:30.

COUPLE AS CARETAKER FOR 50 suite apartment block, must have experience in maintenance and rent collections. Man should have knowledge of furnace. Maintenance and small repairs. Preferences given to non drinkers, non smokers. Victoria Press, Box 385.

HOUSEKEEPER WANTED 3 AFternoons per week, general housework, and cook evening meals. Gordon Head area. Two adults in family, no children. $120 per month. 477-4439.

CARPET COMPANY (RETAIL contract) expanding sales force requires experienced — honest — reliable — carpet salespersons with car. Excellent opportunity, by appointment only call Mr. Twinn, Mandel Floor Coverings. 382-8276.

EXPERIENCED ALIGNMENT and brake mechanic required for permanent position, excellent wage and commission, for the right person, apply in person Victoria Tire Ltd. 610 Herald.

HOUSEKEEPER FOR COUPLE in well equipped, modern city home, weekends free, live-in, good wages, referances. Victoria Press, Box 315.

EXPERIENCED FULL-TIME grocery cashier only, starting at $2.60 per hour, apply in person, 2897 Foul Bay Rd.

WAITRESSES AND WAITERS, bartenders and door person immediately. Apply at the Stardust Cabaret 1037 View St.

BABYSITTER — LIGHT HOUSEkeeping, 2 months old baby in Cordova Bay. Until June 27th, Monday-Friday, 9 a.m.-4 p.m. 658-5964.

PART-TIME MOTOR CYCLE MEchanic required evenings. Must have experience. Apply H and R Motor Cycle Sales. 642-5191.

MAID FOR GOVERNMENT House, mature person preferred, to live in. Contact housekeeper 595-1515.

RELIABLE MATURE, LADY TO babysit, 1½ year old. South Oak Bay, 4 day week, afternoons, references. 598-6396.

EXPERIENCED SHORT ORDER cook for downtown restaurant. 382-8522. Ask for manager.

GENERAL HANDYMAN AND gardener, suitable for retired person, 477-0656.

RELIABLE LADY FOR HOUSE cleaning, 4 hours week, preferably Friday, 595-4140.

TRAVEL AGENT, EXPERIenced, required, phone 386-7576, eves. phone 383-3118.

URGENTLY NEEDED, A MAture live-in housekeeper, able to drive, with references. 385-7836.

Thinking of volunteer work? Call us at 386-2269, Volunteer Bureau, 1029 Douglas.

BABYSITTER NEEDED NEAR Macaulay School. Weekdays. 385-3995 after 4 p.m.

CLEANING LADY, 4 HOURS, 1 day a week. 592-9181.

21 HELP WANTED GENERAL

Woodward's
RAYMOND SALON REQUIRES HAIR STYLISTS and PART-TIME RECEPTIONIST.
Work in Air Conditioned comfort. ALL BENEFITS. For appointment phone Mr. George Coburn at Raymond Salons, 386-3322.

PART TIME
Men or Women — join Canadian Forces Communication Reserve. Learn to operate military radio and teletype systems in spare time. Travel and possible summer employment. 388-1783 weekdays.

AVON CALLING
MONEY, NEW FRIENDS, Challenges, Recognition, Achievement, Importance, Belonging, The Glamour of the Beauty Business. All reasons why people enjoy selling AVON. You can too! Call Miss Binder 384-7345.

CAPABLE HOUSEKEEPER WHO would enjoy maintaining a good home. well-known retired executive of ample means, in deluxe apartment, requires live-in homemaker under 60. Starting salary $250 plus board and private room. Permanent. 598-6639.

ENGINEER MAINTENANCE person for local food processing plant. Must have fourth class steam certificate, a good knowledge of refrigeration and machinery repair. Victoria Press, Box 392.

REQUIRED FOR 100-ROOM hotel, one Janitor $3.00 per hour to start and 6 maids $2.75 per hour to start, experienced only need apply. Call 384-7541 Monday through Wednesday 2-4 p.m. only.

SERVICE STATION REQUIRES 2 front end attendants, full time, must be able to work and take over different shifts. Experienced persons over 20 years need apply, 305 Trans-Canada Hwy.

MATURE HOMEMAKER THAT can relate to two girls 10 and 12 years. Motherless modern country home, near Duncan. Car provided. No objection 1 child, live in. Victoria Press Box 394.

REQUIRE HOTEL RELIEF night auditor for 2 nights per week. Good position for retired person. Apply in person weekdays. 10 a.m -12 noon, 741 Goldstream Ave.

OLDER COUPLE TO OCCUPY 1-bedroom suite, in house converted to 12 apts. Rent reduction in consideration for light managing caretaking duties, Victoria Press, Box 218.

HAIRDRESSER WANTED. COLwood area. Part-time or full-time. $3 per hr. plus 50 per cent commission. Call for further information, 478-4322 or 385-0156 after 6 p.m.

IS THERE A KIND LADY who could assist older lady? Light duties. pretty country property on Burnside-Wilkinson bus route. Mainly weekends, Wages to be discussed. 479-2710.

PLEASANT RESPONSIBLE RELIable person wanted for night shift, 3 p.m.-11 p.m. Cafeteria work. Call 385-3731 between 10-1 or 479-5695 between 4-7, Mary Lewis.

2 STORE CLERKS FOR BUILDing supply and hardware. Apply in person from Tuesday to Saturday to Mr. Lemay at 940 Goldstream Ave.

BOOKKEEPER FOR LOCAL building contractor. Must be experienced in payables, receivables and payrolls. Write P.O Box 1473, Victoria, V8W 2X2.

EXPERIENCED DESK CLERK required immediately. References equired. Apply in person The Queen Victoria Inn, 665 Douglas St.

BABYSITTER WANTED MONday-Friday, 7 a.m.-4 p.m. for 1½ year old girl. Must have own transportation. Sooke area. After 6 p.m. 642-3048.

WE ARE LOOKING FOR A HAIRdresser interested in a challenging responsible position available in retail wig and gift buiness. Call Dawn, 595-0221 for appointment.

WE REQUIRE ONE OCEANOGraphic Technician. Please send resume to Seakem Oceanography Ltd., 560 B Alpha Street, Victoria, B.C.

EXPERIENCED MATURE CHAMbermaid for full time work. Shifts include weekends. Only those willing to work need apply. 383-1876 after 7 p.m.

PART-TIME COCKTAIL waitress-waiter, must be of suitable age and grooming for a Rock Club, ask for Ron, 388-6684.

WAITER-WAITRESS REQUIRED, full time, part time, downtown specialty restaurant. Apply Guv'nor's, 712 Yates.

DRIVER REQUIRED FOR FURniture company. Clean licence a must. 35-hour week. Neat appearance. Victoria Press, Box 391.

EXPERIENCED COUPLE TO caretake and manager 20 unit motel. References required. 386-2812.

EXPERIENCED GRILL COOK. For breakfasts and dinners, 11 p.m.-6 a.m. shift. Apply at Scotts Restaurant, 650 Yates St.

EXPERIENCED RESIDENT Caretaker couple required for 83 suite apartment block. Complete resume to Box 5246 Station B. Victoria.

MAN FOR CUTTING GRASS with gardening experience in Langford area. Must have own equipment. 384-8791.

NEED RELIABLE BABYSITTER, James Bay area, for daycare for 2-month-old baby girl. References. 386-1590.

STYLIST
Experienced hairdresser needed for busy salon. Phone 479-6522 or 652-3085 after 6 p.m.

PART-TIME, EXPERIENCED presser, 2 or 3 afternoons a week. Apply Style-Tone Cleaners, Ltd. 2432 Beacon Ave., Sidney.

ACTIVE LADY PENSIONER, free room and board for housekeeping duties. Call after 6 p.m., 592-4571.

BAKER
Needs fully experienced man, wages based on qualifications. Contact Erwin at P.M. 956-3982. Location is in Port McNeill, V.I.

CARE FOR 4-YEAR-OLD GIRL afternoons only. Willows school area. 592-6921.

CLEANING LADY WANTED FOR Sidney home, every 2 weeks, phone 656-4266.

WANTED GOOD EXPERIENCED painter for year round work. 477-8854.

WANTED PERSON FOR CLEANing 3 days a week in Central Saanich area. 652-3237.

RESPONSIBLE EXPERIENCED Resident Caretaker, 63 suite, June 1, 592-7678, 385-0611

EXPERIENCED ONLY
Top kitchen cabinet man to run shop. 656-5772, 656-6495.

WAITERS-WAITRESSES, APPLY 229 Gorge Road East. Experience preferred.

WORKING MOTHER REQUIRES sitter in Crystal Pool area, start ing May 19. 384-7689 after 6.

MATURE PERSON TO COOK IN small guest home, live-in 598-4423.

COOK FOR REST HOME, SATURday and Sunday. Phone 385-9821.

REQUIRED IMMEDIATELY, men's hairstylist. 478-3641.

EXPERIENCED AIR AND IRON stylist. 385-6621 for appointment.

21 HELP WANTED GENERAL

NEWS MAGAZINE STAFF WANTED
The Co. of the Cross, an Anglican religious order, needs committed men and women as initiate members to work on our dynamic news magazine in Edmonton, Alberta. They will be trained as pressmen, bindery operators, artists, reporters or advertising salesmen. The work is both demanding and rewarding. The salary is $1 a day plus all living essentials. Write the Minister, Co. of the Cross, 11224-142nd St., Edmonton, Alberta, T5M 1T9 or call (403) 452-8442.

WANTED CLASS 1 TRACTOR-trailer driver, night work, $6.19 hour. Apply Maplewood Poultry, 2901 Sooke Rd.

MATURE EXPERIENCED MAINtenance worker required for 4 hours a day. $3 per hour. Reply Victoria Press Box 403.

22 OFFICE HELP

ADVERTISEMENTS IN THIS CLASSIFICATION MUST COMPLY WITH THE BRITISH COLUMBIA HUMAN RIGHTS ACT SEE COLUMN 1

PERSONNEL SECRETARY
VICTORIA
$728—$805
The Department of the Attorney-General, Provincial Government, requires a qualified person to perform secretarial and receptionist duties. The successful applicant will take and transcribe dictation, maintain a filing system, prepare reports and arrange appointments, meetings and travel accommodation. Requires, preferably, Secondary School graduation and a minimum of three years' stenographic experience; good shorthand and typing skills. Canadian citizens are giveni preference.
Obtain applications from the PUBLIC SERVICE COMMISSION, 544 Michigan Street, VICTORIA V8V 1S3 and return by May 21, 1975.
COMPETITION No. 75:1405

Secretary — Receptionist
$728 - $805
The Department of the Attorney-General, Justice Development Commission, invites applications for a temporary Clerk-Stenographer for the Justice Information Systems Division at 2588 Cadhoro Bay Road. The successful applicant will take dictation from other government departments etc. Requires a minimum of three years stenographic experience; good typing and communication dictaphone, prepare technical reports and documents, liase with skills; preferably secondary school graduation. Familiarity with data processing an asset.
Submit resumes to the Personnel Office, 947 Fort Street, Victoria, by May 15, 1975.

CLERK
VICTORIA
$805—$896
The Mental Health Branch, Provincial Government, requires a qualified person to be responsible, under direction, for approving requisitions, vouchers and expenditures; to maintain memoranda accounts, prepare correcpondence, advance funds and order equipment and supplies. Requires, preferably, Secondary School graduation and a minimum o ive years' clerical experience. Canadian citizens are given preerence.
Obtain applications from the PUBLIC SERVICE COMMISSION, 544 Michigan Street, VICTORIA V8V 1S3 and return by May 21, 1975.
COMPETITION No. 75:1428.

MILL STORES-ACCOUNTING
We have a vacancy for an ASST. STORES SUPERVISOR
At our Gold River Pulp Mill
The successful applicant should have parts experience preferably with pulp mill equipment with some experience in accounting and data processing methods. Supervisory potential or background will also be an asset.
If you would like further Information about this position or location please direct your resume to the following.
G. B. Hill,
Tahsis Co. Ltd.,
1201 West Pender St.,
Vancouver, B.C. V6E 2V4.

VANCOUVER ISLAND COACH LINES
requires mature clearical accounting help for summer sightseeing operations. To work seasonally each summer from May 15 to Sept. 30. Qualificatons should include genral office experience with an aptitude for figures and some typing ability. Apply 731 Humboldt Street. Phone 385-4417, Local 57.

TELLER
Immediate full time position available for an experienced Teller. Preference given to applicants with at least one to two year's experience with a bank or trust company. Must be able to work a Tuesday to Saturday work week.
For confidential interview, please call Mr. R. Blais, National Trust, 388-5451.

SWITCHBOARD OPERATOR
Large Doctor's Clinic requires an experienced P.B.X. operator who can handle extra duties at a busy reception area
If you are interested in a challenging full time position apply Monday to Friday, Mrs. Phillips, 388-4211.

EXPERIENCED AUTOMOTIVE receptionist — bookkeeper required by Import Car Dealership, good starting salary, 5 day week, all company benefits, pleasant working conditions, telephone manager for interview, 386-6707.

BOOKKEEPER TYPIST REquired to carry out general office duties for downtown business, some office experience desirable. Apply in person to Price's Lock and Safe, 847 Fort St.

EXPERIENCED MEDICAL TYPist for July and August, experienced also with medical billing procedure and dictaphone. Apply 330-1900 Richmond, phone 595-6271 Monday-Friday, 9-5.

EXPERIENCED DENTAL ASSIStant for modern downtown office, send complete hand-written resume to Ste. 500-1120 Yates St., 388-6955.

CONVEYANCING SECRETARY with approximately 2 years experience for lawyers, some general work, $700 plus. 386-6754.

TELLER REQUIRED WITH AT least 1-2 years experience and some typing, small office — variety. 386-9021.

SCOTIA BANK REQUIRES A typist. Experienced preferred. Please apply in person to Hillside Shopping Center Branch. 595-4207.

EXPERIENCED LITIGATION secretary required for lawyers. Some general work. Shorthand an advantage. 386-9021.

22 OFFICE HELP

COMPUTER PROGRAMMER-SYStems Analyst. Good opportunities and excellent starting salary. 386-6754.

CONVEYANCING SECRETARY required by lawyers' office. Must be experienced. 385-1411, Mrs. Sandra Burns.

EXPERIENCED BANK STENOGrapher also clerk typist required. Apply Mrs. Padden, 384-8161.

23 SKILLED TRADES

ADVERTISEMENTS IN THIS CLASSIFICATION MUST COMPLY WITH THE BRITISH COLUMBIA HUMAN RIGHTS ACT SEE COLUMN 1

RIGGER
(MAINTENANCE DEPT.)
Location:
Shell Canada Limited, Shellburn Refinery, North Burnaby, B.C.
Education and Qualifications:
Grade 12 — with marine background preferred and knowledge of carpentry.
Experience:
Applicants must be experienced in all types of high work, as well as cable splicing, cable construction and cable braking strains and possess the ability to rig all types of hanging staging, and the use of jacks, blocking and skidding.
Wage:
$7.06 per hour, rising to $7.41 per hour August 1, 1975.
Apply in writing outlining qualifications and experience to:
Employee Relations Department,
201 Kensington Ave.
Burnaby, B.C.
V5B 4B2

CARPENTER-FOREMAN
KAMLOOPS
$1,295
The Department of Public Works, Provincial Government, requires a qualified Carpenter for the Maintenance Branch located at the Tranquille School. To supervise the work of staff and contractors; to provide labour cost estimates, order supplies, schedule work to coincide with other trades and insure completion of time sheets. Requires completion of a recognized apprenticeship in the Carpentry trade and-or possession of a Trade Qualification Certificate issued by the Department of Labour; considerable experience as a Journeyman Carpenter, including some in a supervisory capacity. Extensive travel throughout the Kamloops area may be required. Canadian citizens are given preference.
Obtain applications from the Regional Representative, PUBLIC SERVICE COMMISSION, 521 Seymour Street, Kamloops V2C 2E8, and return to KAMLOOPS by May 21, 1975.
COMPETITION NO. 75:1398
Obtain applications from the Regional Representative, PUBLIC SERVICE COMMISSION, 521 Seymour Street, Kamloops V2C 2E8, or 544 Michigan Street, Victoria V8V 1S3 and return to KAMLOOPS by May 21, 1975.

WANTED: ASSISTANT DIRECtor of Nursing Services required for 100 acute-25 extended care bed hospital. Expansion program recently completed. Fully accredited general hospital in resort area of Vancouver Island. Apply in writing to Mrs. S. Kerr, Director of Nursing Services, Campbell River and District General Hospital, 375-2nd Avenue, Campbell River, B.C. V9W 3V1.

QUALIFIED CARPENTERS
Wanted immediately on large local housing project. Top rates ($9.42) and conditions with steady employment. Well established Victoria firm. Apply Victoria Press Box 379 giving qualifications and experience.

MEDICAL LABORATORY TECHnologist, permanent, full and part time position available June 1. Resthaven General Hospital, Sidney. No weekends. Phone Mrs. MacDonald, 656-1121 (Lab.) or 479-7793 (home).

WANTED EXPERIENCED small engines mechanic for lawn mower shop. Call 382-5313 between 8 a.m. to 5 p.m. Monday to Saturday.

WANTED IMMEDIATELY EXPErienced instrument person for land surveyor in the Victoria area. Previous experience on legal surveys with a land surveyor essential. 388-9713.

GOOD HAIR STYLIST WITH CLIentele, Lakehill Village Coiffures, 479-3360 or 592-4694.

CARPENTER, MUST BE EXPErienced in framing and finishing able to work on own, 598-7560.

24 SALES PERSONS and AGENTS

ADVERTISEMENTS IN THIS CLASSIFICATION MUST COMPLY WITH THE BRITISH COLUMBIA HUMAN RIGHTS ACT SEE COLUMN 1

REALTORS
—Large company benefits such as gas discounts, sickness, accident and life insurance.
—Guaranteed trades.
—Coast to coast referral plan.
—Top level management without competition, all this and up to 85% in commissions.
"WHY ACCEPT LESS?"
See Bill Fife or Shirley Philps in confidence at:
HOMEFINDERS, WALL and REDEKOP REALTY LTD.
386-2911

Wanted
RECREATIONAL VEHICLE Salesperson
Must be experienced in the field. Unlimited opportunities. Excellent company benefits. For further information ca'l 382-2313.
WILLE MOTORS LTD.

LEADING TRAVEL AGENCY IS looking for two self starting outside sales persons to sell travel. Excellent commission split and a chance to get into an expanding organization in a very interesting field. Call Collin Green, 386-6101.

Classified—Victoria's Largest Proven Market Place—Where Your Articles Sell Faster! Cost Less to Sell—386-2121

Program Schedules for Saturday

Programs subject to last minute changes by stations concerned

CBUT 2	KOMO 4	KING 5	CHEK 6	KIRO 7	TIME	CHAN 8	KCTS 9	CABLE 10	KSTW 11	KVOS 12
Nic et Pic	Kong Phooey	Emergency Plus	McGowan	Jeannie	8:00	McGowan				Jeannie
D'Iberville	Gilligan	Run Joe Run	Circle Square	Pebbles	8:30	Circle Square			News (8:45)	Pebbles
Le 60	Devlin	Land of Lost	Wrestling	Scooby Doo	9:00	Marc's Music			Across Fence	Scooby Doo
Le 60	Lassie	Sigmund	Wrestling	Shazam	9:30	Waterville Gang			Lifestyle	Superman
Vedette Direct	Super Friends	Pink Panther	Golden Years	Dinosaur Valley	10:00	Story Theatre			Farm, City	Dinosaur Valley
Rue des Pignons	Super Friends	Star Trek	Outdoor Sports	Hudson Bros.	10:30	Hudson Bros.			Wally's Shop	Hudson Bros.
Baseball:	These Are Days	Baseball:	Baseball:	Globetrotters	11:00	Rupert Bear			Outdoors	Flintstones
Baltimore	Bandstand	Baltimore	Baltimore	Fat Albert	11:30	Pete's Place			Bobby Goldsboro	Flintstones
at Cleveland	Bandstand	at Cleveland	at Cleveland	Basketball:	12:00	Movie Review			Wrestling	Basketball:
Baseball	Impact	Baseball	Baseball	NBA Playoffs	12:30	Travel '75			Wrestling	NBA Playoffs
Baseball	World of Sports	Baseball	Baseball	Basketball	1:00	Know Sports			Big Blue Marble	Basketball
Baseball	World of Sports	Baseball	Baseball	Basketball	1:30	Skating			Rifleman	Basketball
Film	Kentucky Derby	Movie: Death	TBA	Basketball	2:00	Kentucky Derby			Movie: Heidi	Basketball
Film	Kentucky Derby	of Met Yet	TBA	Dialogue	2:30	Kentucky Derby			Movie	Page 12
Youth Cinema	World of Sports	Movie	Under Attack	Police Surgeon	3:00	Under Attack			Movie	Outlook
Kiahanie	Inner Seattle	Inner Space	Under Attack	Green Acres	3:30	Outdoor Sports	Carrascolendas		Fishin' Hole	Conference
Bugs, Runner	To Tell Truth	Water World	Bugs, Runner	Hee Haw	4:00	Under Attack	Sesame Street		Wrestling	Fav. Martian
Bugs, Runner	The Fisherman	Evergreen Exp.	Bugs, Runner	Hee Haw	4:30	Roller Derby	Sesame Street		Wrestling	Bewitched
Hockey:	Movie: High Noon	Animal World	Hockey:	News	5:00	Roller Derby	Mister Rogers		UFO	Barnaby Jones
Buffalo	Movie	News	Buffalo	News	5:30	Frontier Coll.	Electric Co.		UFO	Barnaby Jones
at Montreal	Movie	News	at Montreal	Movie: War	6:00	Wrestling	Zoom		Star Trek	News
Hockey	News	Seattle Weekly	Hockey	Wagon	6:30	Wrestling	Northwest Week		Star Trek	Page 12
Hockey	Lawrence Welk	Truth or Conseq.	Hockey	Movie	7:00	Skating	Wash. Week		Mission Imposs.	12 Special
Hockey	Lawrence Welk	Let's Make Deal	Hockey	Movie	7:30	Skating	Wall Street		Mission Imposs.	Movie: Young
Maude	Movie: Good	NBC Pilot	TBA	All in Family	8:00	Sing a Song	Nova		Jimmy Dean	Country
News	Bad and Ugly	NBC Pilot	Good Times	Candid Camera	8:30	Sanford and Son	Nova		Pop Country	Movie
Movie	Movie	NBC Pilot	Movie: Great	Mary T. Moore	9:00	Movie: One	Movie: Blood		Nashville Music	Pop Country
Movie	Movie	NBC Pilot	White Hope	Bob Newhart	9:30	of Our Own	and Sand		Buck Owens	Mary T. Moore
Movie	Movie	NBC Pilot	Movie	Carol Burnett	10:00	Movie	Movie		Porter Wagoner	Bob Newhart
Movie	Movie	NBC Pilot	Movie	Carol Burnett	10:30	Movie	Movie		Wilburn Bros.	Carol Burnett
News	News	News; Movie:	News; Movie:	Movie: Hawaii	11:00	News			Movie: Monkey	Carol Burnett
Take Time	News; Davis	Joe	One of Our Own	Movie	11:30	Larry Solway			Business	Dragnet
Movin' On	Sammy Davis	Movie	Movie (1:20):	Movie	12:00	Movie:			Movie	Movie: Man in
Barbara Frum	Sammy Davis	Movie	Bystanders	Rock (1:30)	12:30	The Guru			Movie	Movie

24 SALES PERSONS and AGENTS

CAREER SALES TRAINING

Recent changes in market conditions demand a professional approach to the selling of real estate. Tight money trends can limit sales for those who lack the tools of the progressive real estate company. Block Bros., western Canada's largest realtor, will train you in modern professional marketing methods that are a proven success. Management opportunities arise from time to time within the company and the training offered to our staff is an asset competing for those positions. If real estate is your career, our training methods can assist you in reaching your goal.

CALL NOW, INTERVIEWS BY APPOINTMENT ONLY. CALL 386-3231 BLOCK BROS. REALTY LTD.

LICENCED REALTORS REQUIRED TO SELL CONDOMINIUMS

Large selection in various price ranges, in three locations. For interviews please call DON WHYTE or ALEC GOWER at 592-2407.

Whyte & Gower
Oak Bay Properties Ltd.
2227 Oak Bay Ave.
592-2407

NEWLY LICENCED REALTORS

We have openings for two success oriented sales persons. Before you decide on an office, check the advantages of working for a well-known Canadian company with a growing Real Estate Department. We have our own Mortgage Department, strategically located offices — on the job training and good staff benefits, to name a few. For further information call H. Hegen, Manager, Real Estate Department. Office: 388-5451. Residence: 477-3227.

NATIONAL TRUST
1280 DOUGLAS ST.
3108 SHELBOURNE ST.

SALESMEN

Do you take salesmen wanted ads with a grain of salt? Can't say I blame you. I followed up a few myself in the past. The job seldom lived up to the claims in the ad.

DO YOURSELF A FAVOR AND EXPLORE THIS ONE

I need two good men in Victoria and district. I'd like to talk to you if your qualifications match our requirements. This could be the career you're looking for.

Phone or write for interview 383-9921 or 385-1164 or write Mr. Gerald Ogilvie, Ste. 109, 734 Aldebury Rd., Victoria.

Real Estate Agent Nominee

New Real Estate Company has an opening for a Real Estate Agent Nominee. This opportunity is suitable for ambitious person interested in a better future and higher income. We offer inventory of new homes to sell plus many referrals and an excellent opportunity to deal with many other fields of Real Estate. Office duties and remuneration open for discussion. Your reply will be treated in strictest confidence. Victoria Press, Box 374.

SALES PERSON

Highly rewarding position for a person to sell new homes for well established construction company. Homes ready to be sold plus more under construction. First consideration will be given to happily married person with family, preferably the more responsible one of the two (head of the family). Applicant must be bright, aggressive with sales experience and high ethics. We offer salary plus bonus for a generous income. All replies strict confidence. Please enclose resume. Reply Victoria Press, Box 374.

OPPORTUNITY

We are looking for potential sales personnel — men and women — not high pressure, but rather an earnest person who will welcome a permanent position. Guaranteed salary up to $1,500 per month for thirty months, plus benefits, and training is offered if you meet the qualifications. Reply by letter giving complete information. All replies strictly confidential. Victoria Press, Box 361.

REALTORS

—Coast to coast real estate service
—Trade and guarantees
—Bonus commission schemes
—2 locations
—Full management assistance
—All the usual benefits

Call: JACK MEARS, F.R.I. 598-3321
JACK MEARS OAK BAY REALTY LTD.
2194 OAK BAY AVE.

IMPORT CAR SALES

New dual franchise dealership opening in the Victoria area will require 2 experienced salespersons. Preferably with automotive background (but not essential). Very exciting prospects for right applicant. Please reply in confidence to Victoria Press Box 350.

MAYFAIR

We're expanding to our new location in Mayfair and require 2 additional licensed representatives by May 15th. Full fringe benefits and an exceptional atmosphere conducive to top performance from each individual. For confidential interview call L. E. Kirk, President, Mayfair Realty, 386-2955.

DOUGLAS REALTY

Where the action is
Next to City Hall
Covered parking available
Full management support
Top commission
The friendliest staff in town.
Call Jack Waldron in confidence
385-8784

ENGINE, 1500 H.P. 16 CYL. White Superior, natural gas powered, new over $180,000, my price $76,000. Norm Pihaly, Minneapolis, MN. 612-884-2301 (nites 612-698-0008).

SALES PERSON FOR CARPET department, several years experience selling important. Earnings related to sales ability. Apply Standard Furniture Company.

EXPERIENCED SALE PERSON for men's and women's wear. Essential to have had experience in similar field. 385-6454 for appointment.

TRADE Through CLASSIFIED DIAL 386-2121

25 TEACHERS

ADVERTISEMENTS IN THIS CLASSIFICATION MUST COMPLY WITH THE BRITISH COLUMBIA HUMAN RIGHTS ACT SEE COLUMN 1

CALGARY BOARD OF EDUCATION

Invites applications for 1975-1976 from qualified teachers for the following positions:
1. Teachers of Visually Handicapped and Blind.
2. Teachers of Hearing Handicapped and Deaf (both Oral Program and Total Communication Program).
Opportunities exist for teachers in both self-contained classrooms and itinerate positions.
Eligibility for Alberta Teacher Certification is a pre-requisite to employment Experience is an asset.
Application forms and accompanying data may be obtained by contacting:
Division of Instructional Personnel,
Calgary Board of Education,
515 Macleod Trail S.E.,
Calgary, Alberta, T2G 2L9.

POSITION AVAILABLE. PRINcipal of a Roman Catholic Independent Elementary School. Enrolment 240. Grades 1-7. Please make application to: The Principal, Queen of Angels School, R.R. 1, Duncan, B.C. V9L 1C2.

26 PART TIME or TEMPORARY HELP

ADVERTISEMENTS IN THIS CLASSIFICATION MUST COMPLY WITH THE BRITISH COLUMBIA HUMAN RIGHTS ACT SEE COLUMN 1

Sears

Requires a part-time sewing machine instructor. Apply in person to Personnel Office.

PART-TIME EMPLOYMENT, APplicant must have mechanical and electrical experience. Duties include parts delivery, shop maintenance and shop work. Car or truck is essential. This position would suit a retired or semi retired individual. Apply in writing to Montgomery Elevator Co. 524 William St., stating experience and salary expected.

RESPONSIBLE PERSON EXPErienced in and enthusiastic about caring for great variety of house plants. Must be independent, helpful, and congenial. Non-smoker. Permanent, part-time position, Friday-Sunday, 10-5, 6111 Pat Bay Highway. 652-5533.

INSTALLER NEEDED FOR built-in vacuum systems for new homes. Part-time work. Apply Hastings Appliance Service, 2100 Douglas.

WANTED: JANITOR AND SECUrity Person, 20 hours weekly, evening work, must be bondable, minimum wage. Write Victoria Press Box 389, with full particulars.

ACCURATE SPEEDY PARTtime machine transcriber typist required. Equipment supplied. Age immaterial. Victoria Press Box 316.

TELEPHONE FROM HOME ONE to two hours per evening, must pe experienced. 598-3171, 9 to 12 a.m. only.

BABYSITTER WANTED IN VIC High area, 3 evenings a week, 75 cent per hour. 384-3604.

BABYSITTER WANTED, BURNside-Harriet area, 3 mornings a week. 386-6286.

BABYSITTER WANTED, 3 OR 4 nights week. Dunsmuir school area. 478-5759.

PART-TIME HOUSEKEEPER for professional family. 598-7340.

WANTED PART-TIME NURSES aide for Sat. only, 385-1814.

30 SITUATIONS WANTED

RELIABLE COUPLE WANT REduced or rent free accommodations in exchange for services—child care, housekeeping, gardening, caretaking, etc. Evperienced, references. 592-7174.

WANTED, POSITION LIGHT housekeeping or practical nursing by 60 year old woman, experienced, honest, active. Nearly any distance. Victoria Press, Box 400.

HAVE CLASS 1 LICENSE WITH air, 2 years experience with trailers. Also some experience with back hoe and front end loader. 388-7082.

MATURE CHRISTIAN LADY wishes doctor's office or other. Some office experience and 5 years nursing aide experience. 479-4683.

IF YOU NEED ODD JOBS OR housework done call Victoria Self Help Society at 384-4632 or 385-4654.

WILL DO DRIVING OR GARDENing work — adobe stone wall, cement steps, etc. For more information, 386-2648.

JOURNEYMAN ELECTRICIAN requires permanent work on island, anywhere from Campbell River to Victoria. 748-8769.

CARE FOR HOUSE OR PETS while you holiday. Good references. Victoria Press, Box 213.

DRAFTING — DRYWALL — Carpentry — Framing — Odd jobs — Cabinets. Call Willy, 385-9423.

YOUNG MOTHER WILL BABYsit in own home, any age, references. 477-0218.

RELIABLE MAN WILL MOW, rake and trim your lawn. Gorge-Tillicum area. Phone 384-2054.

PRACTICAL NURSE WILL GIVE excellent care to patient. 384-8806, mornings.

EUROPEAN LADY WISHES TO do housecleaning, reliable. 592-7882.

NEED A BABYSITTER? WOOLCO and Mayfair area. 383-3018.

HAVE LARGE TRUCK, CLEANup jobs large or small. 385-3082.

BABYSIT IN YOUR HOME, MONday through Friday. 382-7578.

YOUNG MAN SEEKING EMployment. 479-2762.

HAVE TOOLS WILL BUILD Reasonable Steve 384-9564 evenings.

GOOD DAY CARE HOME, QUAdra-Lakehill area. Phone 479-1401.

BABYSIT, MY HOME. WILLOWS area. Good care. Days. 595-5446.

30 SITUATIONS WANTED

I HAVE A CLASS 2 LICENCE with (air) and just finished a heavy equipment operator course. Seeking full time employment. Phone 746-4678.

33 BANDS, MUSICIANS and ORCHESTRAS

DENNY'S CANNED MUSIC CO. 6 mobile units, unlimited music selection. Professional D.J.'s and M.C.'s. 656-3585.

BLACK SPOT CANNED MUSIC unlimited time, low rates, professional equipment, 477-4750 or 477-5364.

WEDDINGS, SPECIALIZED TAPE MUSIC, INCLUDING M.C. DUTIES. JAMES GURR 478-2468.

"STORM" IS NOW AVAILABLE for bookings, banquets, receptions, etc. 478-7973, 478-6214.

3-PIECE MUSICAL COMBO available for weddings, dances, etc. 384-3704.

VERSATILE LEAD GUITARIST needed for country rock band. 479-4822.

36 BUSINESS SERVICES and DIRECTORY

Accounting Service

BOOKKEEPING FOR SMALL business, reasonable rates, 384-1848.

Auto Glass

BOSSOM GLASS CO. LTD.
—AUTO GLASS — call our mobile van home sercice.
—ICBC Insurance claims handled promptly. Phone 382-3031.

Blacktopping

DRIVEWAYS, PARKING LOTS, industrial areas, subdivision, paving materials and supplies.
Free Estimates, 24 hr. service
O.K. Paving Co. Ltd.
2840 Nanaimo St., 386-3414.

Blueprints

A COMPLETE REPRODUCTION service standard and color white printing. Camera work. Victoria Instruments Limited, 1212 Broad St. 385-5708.

Bricklayers

M AND B MASONRY LTD., brick and block. 656-5091, 388-6123.

Cabinet Making

CUSTOM CABINET WORK
Millwork, kitchens, vanities. All types of custom casework.
OLYMPIC MILLWORK
Div. of Farmer Construction Ltd. 388-5121

CUSTOM WORK, QUALITY AND warmth, kitchens, vanities, furniture and woodworking jobs. 384-8224.

Carpenters

ALL WOOD KITCHEN CABInets, custom furniture, captains beds, and commercial woodwork. For free estimates call 478-3142 or 578-7272.

HAVENVIEW HOMES
Specialists in designing and building custom homes, additions and renovations. Quality plus economy. 478-6152.

EXPERIENCED CARPENTRY renovations, decks, basement finish, additions, repairs, reasonable rates. References. 384-2323, 479-4382.

HOME CARPENTER, OLD hand. No job too small. Jock. 598-7392.

SUNDECKS OUR SPECIALTY
We also handle fencing, sidewalks, basement additions. 652-3536.

SMALL CARPENTRY JOB, $5 PER hour or contract. References. Harry, 478-3255.

CARPENTRY INSIDE AND OUTside finish and cabinets, phone 477-4189.

CARPORTS, SUNDECKS, REC rooms, general repairs. 477-8543.

SMALL JOBS MY SPECIALTY. Howie. 478-4705.

FOR INTERIOR RENOVATIONS and repairs, call 478-5190.

Carpets and Linoleum

HOURIGAN'S
CARPETS AND LINOS LTD.
FLOOR COVERING SPECIALISTS
715 PANDORA AVE. 386-2401

NEW HOUSES
We specialize in new houses, carpet and lino, $1.50 sq. yd. 386-8636.

NEW QUALITY CARPETS. INstalled professionally. Home or office. 383-9145 evenings.

Carpet Cleaning

COIT CARPET CARE:
THERE'S NONE BETTER!
COIT repairs any carpet
COIT offers carpet binding
COIT repairs burns, tears, holes
COIT cleans carpets too
COMPLETE, PROFESSIONAL, REASONABLE
COIT CARPET CARE
Call COIT — 386-6701

FOR A PROFESSIONAL JOB AT a fair price. Douglass Carpets Ron Douglass (B.S.W.C.) Carpets and upholstery cleaning, carpet repairs. Free estimates. Phone 592-9517.

MAC'S RUG AND UPHOLSTERY cleaners. I own and personally do all cleaning. 385-7479.

Cement Contractors

PACIFIC CEMENT FINISHER'S specializing in driveways, patios, sidewalks, floors. Free estimates. Call 384-2737 after 6 p.m.

DAVIDSON CEMENT CONTRACtors specializing in patios, sidewalks, driveways, etc. Phone Larry, 386-1291.

SPECIALIZING IN CONCRETE steps, driveways, patios, curbs, retaining walls and concrete repairs, Phone 592-7334.

BASEMENTS, DRIVEWAYS, patios, etc., free estimates. Day 388-4806, night 388-4979.

Cleanup Services

MOVIN' AND HAULIN'
University grad students with truck. Ready, willing and able, to perform your tasks. Any job, any time, greater Victoria. Reasonably inexpensive. Phone Sandy or Rob, 477-6911 Local 822.

HONEST YOUNG MAN WITH 1-ton dump truck will clean up yards, basements, and attics. Tree work and demolition. For estimate, call Desmond: 652-1074, after 5 p.m.

FAMILY MAN WITH TRUCK needs work. Will clean up yard, basements and garages. Will also do demolition. 478-6054.

36 BUSINESS SERVICES and DIRECTORY

Cleanup Services

NO CHARGE AND UP
Two young responsible men have large truck. Basement, attics, composts, etc. Very reasonable. Bob's, 386-2451 anytime.

½ TON TRUCK AND DRIVER will do clean up jobs and small deliveries. Maintenance and painting. 478-9241.

WILL TRADE WORK
Clean-up, carpentry, painting, etc. for anything of value. Call anytime 384-0256.

FREE ESTIMATES FOR CLEANing yards, basements, garages, demolition. 382-2462.

DAVIES BROTHERS CLEAN UP service. Basements, attics, yards, etc. 642-3057.

YARDS, ATTICS, GARAGES cleaned, light trucking wih reasonable rates. 383-0277.

B AND D CLEAN-UP SERVICE, attics, basements, light hauling. For free estimates, 479-3237.

DON'S CLEANUP AND LANDScaping, yards, etc. Free estimates, 595-4451.

ALWAYS DISPOSAL CO. LTD., regular or single pickups. 477-0662.

MAN WITH PICKUP — SMALL cleanups, anytime, 388-6049.

FOR A BETTER ESTIMATE call 478-5208 or 388-9605.

HAVE LARGE TRUCK, CLEANup jobs, large or small. 385-3082.

STUDENT, LARGE TRUCK, yards, basements, attics. 477-3174.

GENERAL HANDYMAN CLEANup. 385-4635 or 477-4171.

Contractors

WHEATON CONSTRUCTION LTD.
General Contractors
Building Consultants
382-2159

ADA CONSTRUCTION
Complete renovation, remodelling, custom building. For free estimates call 478-5401. Financing or trade available.

FARMER CONSTRUCTION
Design — Renovations
388-5121

COMPLETE DRAFTING SERvice specializing in additions, renovations, custom houses. Victoria Instruments Limited, 1212 Broda St. 385-5708

T. AND C. BUILDERS LTD.
General Carpentry, Framing
385-5293 385-8587

FRAMING CONTRACTORS: SUNdecks renovations, guaranteed work. 652-2674 or 656-6040.

FEATURE KITCHEN CENTRE
2610 Douglas 385-4921
QUALITY WITH ECONOMY!

Drafting

COMPLETE DRAFTING SERvice specializing in additions, renovations, custom houses. Victoria Instruments Limited, 1212 Broad St. 385-5708.

Drain Service

The Victoria DRAINMEN
Wet basements made dry
Sewer Rooter Service
New Sewer Line Installations
383-9111 or 598-2881

M AND M MAINTENANCE
Complete sewer and drainage repairs. Reasonable rates. 384-0034.

Draperies

Sears
Custom-Made DRAPERIES
Choose from our great fabric selection. Drapes PROFESSIONALLY MADE and INSTALLED IN YOUR HOME. CHARGE IT
Phone 595-9111
NO OBLIGATION
Simpsons-Sears Ltd.

HOURIGAN'S
Floor Covering Specialists
NOW SHOWING DRAPERIES
PROMPT IN-HOME SERVICE
715 PANDORA AVE. 386-2401

SAVE YOUR DRAPES—
Those shabby drapes can be brought back to life by the COIT experts. The best cleaning service available and that's guaranteed. Phone 386-6701 for free estimate. No obligation.

Dressmaking

GRADUATION DRESSES, SUITS, coats, simple drapes, alterations. Neat work. 592-3768.

BRIDAL RETAIL AND RENTALS, costumes, formals, 28 Burnside W., 385-1542, Fashion Craft Shop.

Drywall

TOP QUALITY DRYWALLING boarling, taping, texturing, painting and decorating 382-6847 or 383-2337.

DRYWALL, NO JOB TOO SMALL. Guaranteed workmanship. Free Estimates. 598-6872.

DRYWALL REPAIR, TAPING and spray-tex, old or new, free estimates. 382-6660.

Electrical Contractors

OLDER HOMES REWIRED — NO down payment. We finance through B.C. Hydro Plan.
EDDY'S ELECTRIC— 385-7666

S. W. ENERGY LTD. ELECtrical contractors, free estimates. 479-7505, 383-9945.

QUALIFIED ELECTRICIAN, reasonable rates. 592-7271.

Excavating

LARRY'S BACKHOE SERVICE, ditching, loading, septic fields, excavating, owner-operator. 656-1409.

ROBERTSON'S EXCAVATING, 450 case, land clearing, bulldozing, and backhoe. 595-8530.

36 BUSINESS SERVICES and DIRECTORY

Excavating

BAYD'S BOBCAT SERVICE, EXcavation, loading, levelling, etc. Contract or hourly. 478-4047.

Fencing

FENCES BUILT OR REPAIRED, any style, reasonable rates. 382-2732 or 479-3035.

Flooring and Sanding

M & M FLOOR
Hardwood, Carpets and Linos
COMPLETE FLOORING CENTRE
532 William St. 384-0343
NIGHTS: 386-3078 or 383-2581.

Gardening

FORMER HEAD GARDENER OF Banff Springs Hotel and Olde England Inn. Residential work preferred Reasonable Hourly or Daily rates. References 382-5649 or 382-7088, evenings please.

BEAUTIFUL GARDENS — FOR complete spring cleanup and maintenance, power raking or any landscaping, call 384-9972, after 5.

VANHUET GARDEN MAINTEnance, power raking, aeriating, clean-up, etc. Residential and commercial. 595-4766.

HARVEY'S GARDEN SERVICE. Do it now! Rotovating, power raking, aerating, new lawns. Fong, 479-7078, 384-8621.

PACIFIC LAWN CARE
Power raking, aerating, fertilizing, commercial garden maintenance, general cleanup, 386-2602.

PROFESSIONAL LAWN MOWING specialist, best man, best equipment, reasonable. Estimates. 595-4208.

ED'S TRACTOR SERVICE, ROtovating, levelling, brush cut. 479-2204.

POWER RAKING. REASONABLE rates. Complete landscaping service. 479-8718.

KEN'S CLEANUP SERVICE, also roto-tilling, and general cleanup, 478-9644.

LAWN CUTTING AND TRIM, basement cleanup, yards and garage. Free estimate. 385-7437.

POWERFUL 15 HORSE POWER roto tiller. Big or small jobs. Free estimate 32" gate. 598-6541.

GARDEN WORK, ADOBE STONE wall, cement steps, new or repairing. 386-2648.

TREES, SHRUBS, HEDGES, CUT back, pruned and shaped estimates, 385-5307.

GARDENING DONE, REASONable, own equipment, phone Larry after 5, 385-8804.

FOR EXPERIENCED RESIDENtial gardening, landscaping and power raking, please call. 592-7750.

POWERFUL 15-HORSEPOWER roto-tiller, reserve appointments. 598-6541.

FRANK'S GENERAL GARDENing and pruning. 477-6661.

UVIC STUDENT-LAWNS CUT, gardening, clean-up. 598-1052.

Handymen

HANDYMAN SPECIALIST. CARpentry, electrical, plumbing. Guaranteed work. References. 479-7772.

EXPERT SMALL ENGINE REpair; lawn mowers, mini bikes etc. Pickup and delivery. 592-7750.

Home Improvements

HOME DESIGN AND RENOVAtion service. A fresh personalized approach to your problems of home design and layout Sketches and plans prepared. Custom renovations, modernization, restoration and additions carried out. Phone Mr. Sharpe, evenings, after 7, 384-8697.

COM-PAK CABINET CO. SPECIAlizing in remodeling of existing kitchen cabinets at fantastic savings. 656-5772 or evenings 656-6495 for free estimate.

M AND M MAINTENANCE
Complete home maintenance service, reasonable rates. 384-0034.

Insulation

PACIFIC COAST INSULATION and Roofing Ltd. 388-6941.

Landscaping

BARKER LANDSCAPING LTD.
—since 1940—
Lawn specialists. Expert and considerate. Garden layout and shrub placement — sketches — ideas. Our expert stonemasons can build you anything in rock or slate — walls, patios, pools or pillars — etc. For a free competitive estimate, call 595-8323. Terms.

VANVEEN LANDSCAPING 1973 LTD.
Designs, stone walls, patios, etc. General landscaping. Tree service. Nursery stock. Bobcats excavation. Free estimate. 386-1541.

BAYD CONTRACTING SERVICES
—Free Landscaping Estimates—
—Bob Cat Rental—
—Hauling clean-up etc.—
—All work Guaranteed—
—Colwood — 478-4047—

GARDEN CITY LANDSCAPING, free estimates, all phases of landscaping, your ideas or our own, all work guaranteed, Phone 386-8647 anytime.

HARVEY'S LANDSCAPING. NEW lawns, design, commercial, residential. Fong, 479-7078, 384-8621.

POWER RAKING. REASONABLE rates. Complete landscaping service. 479-8718.

SAANICH LANDSCAPING
Complete landscaping and rock walls, lowest price. 479-6490.

ZEERS BOBCAT RENTALS, landscaping, leveling and tranching, rubber or tracked. 478-0245.

HARVEY'S LANDSCAPING. NEW lawns, design, commercial, residential. Fong, 479-7078, 384-8621.

Masonry

OLD COUNTRY
General masonry. Specializing in blocks, bricks, stone, slate, terrazzo tiles. Custom built chimneys. 478-6152, 384-6224.

TONY'S STONE WORK AND MAsonry. Retaining walls, fireplaces, steps, refacing, etc. Reasonable rates. Call anytime, 382-0808.

RURAL STONE WORK AND landscaping, maximum production, minimum fuss. 642-5587, 642-3661.

SPECIALTY ON FACING houses and fireplaces. Phone Ted 592-6521.

CUSTOM FIREPLACES
384-3239

36 BUSINESS SERVICES AND DIRECTORY

Moving

COMERFORD MOVING
Household, apartment and office moves. Contract work. Careful handling, low rates. 385-0078, 383-1078.

EAGLE DELIVERY
Messenger-Moving-Storage
382-0621 Exp. counts 478-7087

STUDENT WITH MOVING VAN will move almost anything. Almost anywhere. 383-2337.

BISSON'S MOVING, 384-6442
Piano, household and apartment moving.

COMERFORD MOVING. LOW prices. Careful handling. Insured. 385-0078 or 383-1078.

UVIC STUDENT 8 CMALL VAN, will do light moving and deliveries. 598-1052.

Painters and Decorators

ISLAND DECORATORS
Painters Paperhangers
Spray Painters
Plaster Repairs
Convenient Time Payments
383-9059 Eves. 382-1479

CLARK AND PATTISON PAINTING CONTRACTORS LTD.
Brush or spray. Paperhangers. Texture and vinyl work. Will do all or part of any job. Paint store, BAPCO, GENERAL and PRATT AND LAMBERT paints, and rentals of all painters' equipment. Terms if desired. Phone 384-0443, 760 Bay St.

DOWSON PAINTING CONTRACTORS 385-6042
Residential, commercial, free appraisals, color consultant, low rates, work guaranteed.

BROTHERS PAINTING AND DECORATING
Free appraisals, cost consultant. All types of painting. All types of repairs. Commercial, farm, residential. Lowest rates. Terms. Work guaranteed. 383-8112.

NORTHWEST DECORATORS
Painting and Paperhanging, Plaster repairs, wood finishing and graining. Call anytime: Office 388-7231, Residence 592-1804.

PAINTING AND FURNITURE refinishing, quality workmanship at very reasonable rates. Free estimates. 383-7028 after 6 p.m.

B.M.B. PAINTING AND ROOFing Contractors. Residential and commercial. Free estimates, reasonable rates. 479-4547.

FOUR SEASONS PAINTING AND decorating. Give us a ring, for free estimates, in and exterior. 386-4660.

PAINTING HOUSES, MOTELS, hotels, warehouses interior, exterior. References. Licensed 22 year experience. 384-0827.

RESIDENTIAL, COMMERCIAL painting, interior and exterior, wall papering and texturing. 598-2638.

PAINTER-CONTRACTOR, 16 years experience, interior-exterior, guarantee job, free estimates. 598-8240.

SELF-EMPLOYED CRAFTSMAN on wallpapering, painting, varnishing, plastering, carpenter, tiles. 384-8242.

INTERIOR — EXTERIOR
Special low rates. For clean job. Self-employed. Phone Douglas at 477-5207.

PROFESSIONAL PAINTER, brush, spray, roller or texture. Interior, exterior. The lowest rates free estimates. 598-5880.

PAINTING AND DECORATING reasonable rates. Satisfaction guaranteed. Terms. 595-4905, 479-2473.

WESTERN RESTORATIONS
Painting, carpentry, stucco and masonry, repairs, leaded glass repairs. 388-9153.

FOR INTERIOR AND EXTERIOR painting, and paper hanging call Dennis, 592-2025.

STUDENTS NEED PAINTING jobs, interior and exterior, reasonable rates, 598-7362, 598 4153.

FOR A BETTER ESTIMATE call 478-5208 or 388-9605.

WE WILL BET YOU THAT YOU can't get a better job at a better price anywhere. 595-2475.

Photographers

PORTRAITS: WEDDINGS, CHILdren, family groups, etc. At your home — D'Angelo, 656-3420.

Plasterers

COLEMAN PLASTERING LTD. Stucco, 598-3433.

Repair Service

LET ME REPAIR YOUR ELECtrical appliances. Lowest charge in town guaranteed. Call Harmin at 388-6383.

Roofing and Siding

B.M.B. PAINTING AND ROOFing. Contractors. Residential and commercial. Free estimates. Reasonable rates. 479-4547.

HESLOP BROTHERS ROOFING. All types of new and re-roofing work, fully guarantee, at comparable prices. 386-0851.

PARKER JOHNSTON LTD.
1855 BLANSHARD, 382-9181
"Roofing Victoria Since 1935"

Sewers

ROYAL OAK PUMPER SERVICE, 24 hour septic tank service, reasonable rates. 477-6414 or 595-0575.

Tailors

OAK BAY TAILORS
Tailoring, alterations ladies and men Quality leather alterations.
1826 Oak Bay Ave. 598-4131

BRITISH CUSTOM TAILORS
1311 Blanshard 383-2632

Tree Service

MOUNT VIEW TREE SERVICE
Everything in trees.
Big or small, we do them all. 479-3873.

CEDARDALE TREE SERVICE
A complete scietnific service. Large shade trees and ornamentals. TREE REMOVALS.
Chas. Cowie (Rep.) 385-9931

Upholstery

GRUBBY FURNITURE?
Why put up with your couch and chairs looking so grimy? Coit can bring them back to life with their world famous upholstery cleaning. Call Coit, 386-6701, for free estimate — no obligation.

38 TRAVEL

FEATHERSTONE TRAVEL
734 Yates 386-6101
Colwood Plaza 478-9505
If it's TRAVEL — It's FEATHTRSTONE.

38 TRAVEL

Have you ever dreamt of Going on a cruise to

ALASKA

8 days on the beautiful XANADU CRUISE SHIP

For Only $500.00

This beautiful white cruise ship (300' long, 150 passengers) will dock this Saturday between 1 and 2 p.m. at the Inner Harbor and you are invited to have a personal tour.

Sailing dates May 13, 21, 29. June 6, 14, 22 for this unbelievable low price.

This offer is definitely limited and is based on accommodation available at time of reservation.

Come and see for yourself! What a treat this would be! Look for BOB STEWART or OWEN HANSEN at the dock or phone for an appointment.

CAPITAL TOURS 384-1432 VICTORIA
Fri. 9-9, Sat. 9-12 noon.

Redwing

RENO . . . is a lot more than Blackjack, Slots, Roulette and Keno (They're exciting too.)
RENO . . . is Entertainment . . .
RENO . . . is Great Dining Out . .
RENO . . . is the history of Nevada, particularly on our side trips to Virginia and Carson Cities.
RENO . . . is less than an hour from Lake Tahoe (we take you there too for fun and entertainment).
RENO . . . IS FOR YOU and YOU and YOU.
RENO . . . with REDWING EVERY SATURDAY seven days from $112.50 per person sharing.

Ask us about DISNEYLAND the great summer vacation for the whole family, Also Cal-Nevada, San Francisco, or Las Vegas. Super Summer Holidays with REDWING and all so VERY REASONABLE.

Redwing Travel Ltd.
645 Fort St.
383-5311 - 382-5194
or call your travel agent.

RENO '75

The All-Fun Tour bus leaves Victoria weekly and returns to Victoria. Seven All-Fun days include the BIG HAROLD'S CLUB PACKAGE, regular FUN PACKAGES, accommodation in the PIONEER INN or RIVERSIDE, side trips, plus $1000 excess Hospital and medical insurance — $124 ea. twin or double.

AIR FLIGHTS

RENO — LAKE TAHOE — Fun Flights PWA Boeing 737, 7 nights April 27 and weekly from Vancouver — $189 each twin or double. For itinerary of these and other tours contact your Travel Agent or

ALL-FUN TRAVEL
2629 QUADRA ST.
382-4271

39 PERSONALS

PROFESSIONAL MAN, 47, 5'10", 175 lbs. non-smoker, good appearance, reliable and secure, who appreciates a happy house life and enjoys music, dancing, outdoor activities, sports and travel, would like to meet reasonably slim, warm natured lady over 5'4" and under 45 years with similar interests. Victoria Press, Box 349.

ESTABLISHED, OLDER LANDowner seeks petite brunette, 25-39 who is also interested in sharing "the good life" based on an Island organic farm, orchard and garden. No objection to child, object matrimony. Please write phone number to Victoria Press Box 365.

WIDOW, 28, WITH 6-YEAR-OLD daughter, has own home in Nanaimo, likes country music, camping, fishing and family life. Seeks male age 30-40, over 5'9", in similar circumstances. Reply Victoria Press Box 381.

IF YOU'RE FEMALE, BETWEEN 30 and 45, pleasant and somewhat knowledgeable about the Victoria area, I'm a male, 52, who'd welcome a companion to show him about. Victoria Press Box 401.

22-YEAR-OLD MAN WOULD like to meet attractive young girl between 20 and 25. Object companionship. Victoria Press, Box 382.

EUROPEAN, MIDDLE AGED, financially independent, seeks German woman for companionship, possible marriage. Reply Victoria Press, Box 399.

THE PEN MATE CLUB — AN excellent way to meet friends. Box 2308, Calgary, Alberta.

ALCOSENSE; WHY DESTROY for Alcohol what God Made for Food? SYMCITS

WHO CARES IF YOU ARE pregnant? Birthright does. Phone 384-1431.

DIAL-A-THOUGHT FOR A HELPFUL Thought. 592-4332.

aboutv
bruce lowther

BUREAU OF USELESS INFORMATION: Friday's answer — In that most popular movie Airport, the cast included pilot Dean Martin, his wife Barbara Hale, his pregnant girlfriend Jacqueline Bisset, airport manager Burt Lancaster and his wife Dana Wynter. Did you five of five?

Today's question — In the same movie, Airport, identify those who portrayed the bomber, his wife, the free rider, the co-pilot and the works manager. That's 10 people in the questions today and Friday; did any of the 10 win an Oscar for the work? The answers Tuesday.

"Colonel Sanders just gave McDonald 24 hours to get out of Dodge."

Saturday highlights

NEW STUFF: Channel 8 has brought Marc's Music Shop back at 9 a.m. with a new effort called Frontier Collection at 5:30 p.m. And more tragic news follows immediately.

4:30 p.m. — Last time for Roller Derby (sob) as CTV says the Canadian Roller Derby Association reports production costs are too high. So that's what inflation means —8.

8:00 — Two more in the endless string of pilots: first, Lorne Greene and Adam West in a TV version of the Steve McQueen movie Nevada Smith, then at 9:30, private eyes in A Matter of Wife and Death—5.

Saturday sport

11:00 a.m. — Baseball, Baltimore at Cleveland. Give yourself a point for every time they mention the first black manager on TV—2, 5, 6.

12:00 noon — NBA basketball playoffs, Boston vs. Washington—7, 12.

1:00 p.m. — The U.S. sprint car championships for one hour and then another at 3 p.m.—4.

1:30 — Canadian bursary figure skating It's on again at 7 p.m. for an evening hour—8.

● 2:00 — The Kentucky Derby—4, 8.

● 5:00 — Stanley Cup hockey, Buffalo at Montreal —2,6.

Saturday movies

2:00 p.m. — The Death of Me Yet (sub-par 1971 spyslop), Doug McClure, Darren McGavin, Richard Basehart. Another good movie day starts with a stinker—5.

2:00 — Heidi (1937 Shirley Temple)—11.

● 5:00 — High Noon (1952 Gary Cooper classic). Ranks with Stagecoach and Shane as the best of all westerns—4.

6:00 — The War Wagon (1967 John Wayne)—7.

7:30 — The Young Country (1973 western, new to me), Pete Duel, Joan Hackett, Walter Brennan. Probably addquate—12.

8:00 — The Good, the Bad and the Ugly (1968 Clint Eastwood and pals). Any argument about movies which are so bad they're good has to start with this—4.

9:00 — No title available. Probably not much—2.

● 9:00 — The Great White Hope (1972 Jack Johnson drama), James Earl Jones. Not to all tastes but a dandy notwithstanding—6.

9:00 — One of Our Own (new doctors drama), George Peppard, Louise Sorel. I have a hunch it's really a soaper; repeated on Channel 6 at 11:20—8.

● 9:00 Blood and Sand (1922 Valentino). Only for us nostalgians but a must for us—9.

11:00 — Hawaii (long, loud and lousy 1966 lemon), Julie Andrews, Max von Sydow, Richard Harris. They should secede—7.

● 11:00 — Monkey Business (1931 Marx Brothers madness)—11.

11:15— Joe (1970 generation-gap tragedy), Peter Boyle. Good despite its many faults—5.

11:30 — The Man in the Grey Flannel Suit (1956 conformity drama, dated and dull), Gregory Peck, Jennifer Jones, Fredric March. For some reason I'm thinking of lint—12.

12:00 — The Guru (1969 comedy, mostly unfunny), Michael York, Rita Tushingham, Utpal Dutt. From the dear dead days of protest—8.

1:20 a.m. — Innocent Bystanders (fairish 1972 spies), Stanley Baker, Geraldine Chaplin. Innocent viewers beware—6.

2:20 — One, Two, Three (1961 Billy Wilder slash at world politics), Gagney, Horst Buchholz. The loudest, fastest dialogue ever—8.

3:00 — The Glass Key (1942 Alan Ladd hokum). The movie that made Ladd and Veronica Late a team, speaking of dear dead days—7.

Saturday radio

● 7:00 a.m. — Fulham and West Ham meet in the FA Cup final. Not on TV until a week from today — CBU

6:30 p.m. — Byron Janis and the Toronto orchestra: Rachmaninoff's third piano concerto — CBU.

●—Recommended.

39 PERSONALS

DO YOU BELIEVE THE DEATH penalty should be reinstated? A concerned group is seeking your support. Send $5 for literature to Post Office Box 361, Brentwood Bay.

40 BUSINESS PERSONALS

"GOING ON HOLIDAYS THIS Summer?" Free caretaking of your property in exchange for free parking of my 30' 5th wheel fully self-contained trailer on your property or driveway. Minimum 2 weeks. Phone well ahead so I can fit you into my summer schedule. Phone 384-0912.

ALCOHOLICS ANONYMOUS
Drinking problem? Want to quit? Phone 383-0415; P.P. Box 1. Central Office, 1005 View St. Pnone 383-7744, 9:30 to 5.

LEARN ESPERANTO INTERNAtional language. Free info. 930 Ardmore Dr., Sidney. 656-9087.

LONELY? FIND A COMPATIBLE companion through Emily Quest, write P.O. Box 5220 Victoria.

FRANK MALLORY HYPNOTIST. Counselling, therapy and self-hypnosis. 477-1431, after 4:00 p.m.

V.I.P. EXPERT VINYL REpairs. Work guaranteed. Free estimate. 385-4103 after 6 p.m.

LIFE DRAWING WORKSHOP, Tuesday evenings, 7:30 2 hours, $1.25. 592-4957.

VICTORIA HYPNOSIS CENTRE, 101-645 Fort St. 388-9722.

SCRAP CARS HAULED. 478-6212 or 478-8512.

MRS. PAYN-JONES TRANCE medium. 386-3603.

IN DEPTH PSYCHIC READINGS. 477-8205.

SUMMER CERAMIC CLASSES. 592-6091

42 EDUCATION

TUTORING PROFESSIONAL help by experienced teacher, French, Math, new and old methods. 598-2331.

LEARN ESPERANTO INTERNAtional language. Free info. 930 Ardmore Dr., Sidney. 656-9087.

42 EDUCATION

DAYCARE CENTRE. CHILDREN 3-5, small group. 2 openings left. Cedar Hill area. 479-6737.

SPANISH BY EXPERIENCED Argentine teacher. 598-7259.

60 FUEL

SPLIT ALDER, FIREPLACE length for sale. $30 a load. 478-3751

63 TIMBER

WANTED TIMBER
FELLED, BUCKED or STANDING
Fir, Cedar or Hemlock
TOP PRICES PAID
Ideal Sawmill Ltd. 385-0441

WANTED — WELL-SEASONED yew, crab-apple or hawthorn in log or block form. Check-Free. please call collect, 985-1406 (North Vancouver).

TIMBER WANTED, STANDING or felled, top prices paid. Phone 388-5704.

CEDAR SAW LOGS WANTED. 743-2830.

65 BUILDING SUPPLIES

SAANICH LUMBER YARDS
3041 Douglas St. 385-2486
Night Phone 479-1424
Materials for 12'x20' Garage (roofing extra) $290.00
Sabot Kit (sailing) $ 47.00
8'x10' Greenhouse $205.00
Pram Dinghy kit $ 37.00
Work bench materials $ 10.00
Compost Box, 4x6 $ 10.00
Garden Sheds, 6'x7'6" $121.00
Chicken coops, any size
Fencing of wood available

CEDAR SHAKES AND SHINGLES Buy direct from mill. Certified. Delivered. Phone mill 647-5425 anytime or 385-1150 between 5 and 7.

CERTISPLIT RESAWN SHAKES, cedar lumber, cedar siding, custom sawn. Orders direc from the mill. Phone collect, 646-2060.

SAND, GRAVEL, CRUSHED rock, Etc. 1-2 yards delivered. 478-7877 before 7:30 a.m. or after 5 p.m.

DEMOLITION SALE
290 Douglas St. Windows, doors, 2x4, 2x6, 2x8, plus copper piping, etc.

65 BUILDING SUPPLIES

IMPERIAL
BUILDING MATERIALS LTD.
The Builders Supply House

CARPET SALE

ROLL ENDS	Reg.	Sale
MANOR TWIST (durable hard-twist) red, 12'x10'	$172	86
MANOR TWIST Ivory, 12'x12'8"	$215	$107.50
VIOLA (luxurious deep pile). Lime, 12'x12'9"	$288	$144
PORTS OF CALL (sturdy short shag). Sauterne, 12'x12'	$212	$106
SUNDANCE (stylish multi-tone). Flame, 12'x10'	$226	$113
GENTLE NIGHTS (high low sculpture). Spanish gold, 12'x10'	$172	$ 86
COLONY PARK (high low loop). Fern green, 12'x10'5"	$139	$ 69

Master Charge—Chargex
2955 DOUGLAS ST.
386-1401
Member of Victoria HUDAC
(Formerly Victoria Home Builders)

STEWART AND HUDSON

BUILDING SUPPLY CENTRE

COMMON LUMBER SHORTS

	6'	7'	8'
1x2	20c	—	32c
1x3	25c	—	36c
1x4	33c	—	45c
1x6	49c	55c	65c
1x8	65c	—	89c
1x10	85c	—	1.09
1x12	1.09	—	1.29
2x2	35c	—	49c
2x3	45c	55c	65c
2x4	55c	69c	79c
2x6	79c	1.09	1.29
2x8	1.09	—	1.69
2x10	1.49	—	2.09
2x12	1.79	—	2.49

PICNIC TABLE — Pre-cut kit — $19.88

CEDAR COMPOST BOX — pre-cut — $13.95.

Concrete block INCINERATOR — $15.88.

GARDEN WHEELBARROW — $19.98.

We stock a good supply of building blocks, screen blocks and patio stones.

CHARGES — BUDGETS
CHARGEX
OPEN MONDAY thru SATURDAY
400 Gorge Rd. E.
7:30-5:30 386-3211
STEWART AND HUDSON LTD.

SPECIAL SPECIAL

Lumber - Plywood
Gyroc Insulation Nails
Timbers Doors Stucco Wire

GYPROC
4x8—⅜ $2.69 4x8—½ $2.88

Plywood unsanded		Sanded	
4x8—5-16	$3.95	4x8—¼	$5.90
4x8—⅜	$4.25	4x8—⅜	$7.50
4x8—½	$5.80	4x8—½	$8.70
4x8—⅝	$6.80	4x8—⅝	$9.48
4x8—¾	$7.99	4x8—¾	$9.95

4x8—⅝ Std. T and G $7.95
Also special quantity discounts.
LUMBER prices per 1000 FBM

2x4—6' Std. and Btr.	$ 79
2x4—8' Std. and Btr. studs	$135
2x4-2x6-2x8 Std. and Btr.	$145
2¼ and 3¼ CW nails	$15.95
2x4-8' econo studs	.40

DELIVERIES made ANYWHERE on VANCOUVER ISLAND. Before you buy COMPARE OUR PRICES. For QUALITY, SERVICE and GUARANTEED SAVINGS, phone

HOME LUMBER
and BUILDING SUPPLY
470 ARDERSIER RD.
386-3374 — 385-8711

MOORE WHITTINGTON LUMBER LTD.
MW
2614 BRIDGE ST.
386-1331

DOORS
Victoria's door headquarters. All types — entrance, pre-hung, pocket door frames.
Some seconds and inventory clearance items at low prices.

Victoria's only complete:
SASH, DOOR and MILLWORK MANUFACTURING PLANT.

QUALITY 18" STRAIGHT SPLIT cedar shakes, $30 square delivered. 478-2401.

PLYWOOD
3 sheets, ¾", good one side, $13 each. 383-7730.

LUMBER: TWO DOZEN 3X10X20 joists. $200 for the lot. 592-0842 or 598-4021.

600 4" CEMENT BLOCKS FOR sale. 595-4016.

FOR SALE 2,000 USED OLD bricks, phone after 4 p.m. 385-8403.

10 SQUARE OF NO. 1 HAND-split tapers, $300 592-3943.

65 BUILDING SUPPLIES

Used Timbers
FOR SALE
Old V.M.D. Yard
29 Dallas, Victoria
ALL SIZES
3"x12", 4"x12", 8"x8", 10"x10",
12"x12", 14"x14", 16"x16", 18"x18"
Lengths to 40'
SALESMAN AT SITE
7:30-6 P.M.
CLEVELAND WRECKING CO.

Cubbon on Cook

Lumber and Building Supplies

Picnic tables 6 cedar	19.99
Compost Boxes cedar	13.95
Cape Cod chairs	6.99
Ceiling tiles 64 sq. ft.	11.77
⅜ particle board	1.99
Pre hung doors	19.99
Bi fold doors 2-0x6-8	12.70
3-0x6-8	17.25
4-0x6-8	23.95
Corrugated plastic 26"x96"	3.19
2x4 Econ. studs 24 pc.	10.99
Prefinished mahogany 4x8	3.99

Lumber	spec.	6'	8'
1x2	12 pc.	2.39	3.79
1x3	6 pc.	1.49	2.19
1x4	6 pc.	1.89	2.69
1x6	4 pc.	1.89	2.59

1720 Cook CHARGEX 384-8181

CEDAR
All dimensions. Hidden Valley Sawmill. Open weekends. 743-2830.

18" HAND SPLIT CEDAR shakes, $30 a square delivered. 477-4674.

70 MUSICAL INSTRUMENTS

YAMAHA
MUSIC CENTRE
APRIL SPECIAL
ON PRE-OWNED ORGANS
Price includes 4 music lessons, set of headphones where applicable, bench, delivery and 90-day warranty.

THOMAS 111	$595
YAMAHA B6	$625
LOWREY LSB	$995
THOMAS Catalina	$1295
BALDWIN (with Leslie)	$1395

4th Floor at the Bay
384-9131
and 746-6821 in the
DUNCAN FINANCIAL CENTRE
Division of
JAMES PIANO and ORGAN Ltd.

RENTALS
Large stock of guitars and amps from $6 daily
SPECIAL — weekend or monthly rates.

NELSON'S
MUSIC CENTRE
1315 GOV'T. 385-9728

HALL-FAIRFIELD
Music Centre Ltd.

CORONET De luxe 7 pc. drum outfit ... blue pearl $285

BAXTER 7 pc. white pearl drum outfit $285

BAXTER Red Pearl 7 pc. drum outfit, used, reg. $285, special $249

GUNN Red Satin 8 pc. drum outfit (by Pearl). Reg. $495, special $395

LUDWIG Oyster white basic drum outfit $375

728 FORT ST. 385-3307

THE BEST ORGAN DEAL IN TOWN!
— TRY US and COMPARE —
Paragon Music Ltd.
Kimball-Gulbransen Organs
HILLSIDE MALL 595-1775

SOMEBODY PLEASE TAKE ADvantage of this bargain. A used Hammond T-500 Organ loaded with features. Yours for only $3495.
SCOTT PIANO AND ORGAN
612 FORT 386-2434

SOFT SOUNDS
10 Str. pedal steel guitar, 3 pedals, 2 knee levers w-case $495. Electric guitars $35 up. Garnet P.A. column, 3-12's and horn $125.
2031 Oak Bay Ave. 598-1524

THE NEW CONN ORGAN FROM $1395 C-W RHYTHM AND ONE FINGER CHORD.
REGINALD STONE ORGAN STUDIO
1517 QUADRA 383-0239

GIBSON HUMMINGBIRD, A beautiful guitar in immaculate condition with hard shell case, must sell for reasonable offer, call Rob 478-3310.

THE ACES® ON BRIDGE

by IRA G. CORN JR.
TEAM CAPTAIN

Competitive slam deals are most always the talk of the tournament because so many points can ride on a single decision regarding one bid or one opening lead.

Today's explosive slam deal was reported by Milton Mitchell, former president of the Westchester Bridge Association. The hand was played in a Swiss Team tournament in Westchester, N.Y.

When Mitchell was South the bidding took place as shown. Only the minor suits were bid and the major suits went unmentioned forever -- an oversight that East was later to painfully regret.

West led the diamond ace and it was all over before it started. Dummy ruffed and drew East's lone trump. Spades were established with one ruff and 13 tricks were scored without a deep breath (the hearts went on the spades). Declarer scored 1,630 points but had West led a heart, East-West would have collected 300. East was sorry that he bid five diamonds instead of five hearts, an oversight that cost 1,930 points.

If East had somehow managed to play seven hearts, South's opening lead would have been the crucial decision. A club or a heart would allow East to run away with his contract. A diamond would have resulted in down four (two diamond ruffs and two high spades). And a spade lead would have netted at least down two. Needless to say, neither South was unhappy about not having to choose a lead against seven hearts.

In the replay, East jumped to six hearts after West made a takeout bid over south's opening three clubs. North bid seven clubs which was also doubled. But this time West knew what to lead and the defense cashed the first two hearts for down 300.

All of which adds another reason for "bidding once more" in the spirited bidding caused by freak hands. Not only does the final bidder reduce his chances for a large loss, he doesn't have to choose an opening lead!

NORTH 5-3-A
♠ A 10 7 6 4 3
♥ 8 6
♦ ---
♣ A 10 7 4 2

WEST
♠ J 9 2
♥ K J 5
♦ A Q J 10 7 6 3
♣ ---

EAST
♠ Q 5
♥ A Q 10 9 4 3
♦ K 8 4 2
♣ K

SOUTH
♠ K 8
♥ 7 2
♦ 9 5
♣ Q J 9 8 6 5 3

Vulnerable: East-West, Dealer: South, The bidding:

South	West	North	East
3♣	3♦	5♣	5♦
Pass	Pass	6♣	Pass
Pass	6♦	7♣	Dbl
Pass	Pass	Pass	

Opening lead: Ace of diamonds.

Bid With Corn
South holds:

5-3-B
♠ J 9 2
♥ K J 5
♦ A Q J 10 7 6 3
♣ ---

South	North
1♦	1♥
3♦	3♠
4♥	5♦
?	

Answer: Six clubs. This is the same as bidding a diamond slam and promises first round club control. Partner might be able to bid a grand slam with that information.

Copyright, 1975, United Feature Syndicate, Inc.

70 MUSICAL INSTRUMENTS

ONLY ONE OF A KIND
CLEARANCE SALE!
DANA acoustic guitars
TARO dobro copy with pickup
GIBSON Bass S.B. 350
ACETONE Amp S.A. 5
ESPANA Bass
HARMONY Amp
HARMONY 12 string
TO CLEAR
1-3 OFF
BERNIE PORTER MUSIC
725 CALEDONIA
382-9542

EATON'S
Specialists in
Hammond Organ
for over 20 years
New models from 599.00 to 10,995.00
4 Teachers Available
Use your Eaton Account
Main Floor Eaton's
Home Furnishings Building

SOUND SOURCE
Professional musician centre
723 JOHNSON 386-7704
Just arrived
GUILD ACOUSTICS
Guitars and assorted cases.
(limited stock)

PAMUS
MUSICAL INSTRUMENTS
"Where Good Music Begins"
1108 Blanshard St. 386-8475

HEINTZMAN
The only piano ever approved by the National Design Council now on display at
GLEESON MUSIC
707 FORT ST. 388-9632

PIANOS FOR SALE
Gourlay upright grand, mahogany cabinet. Williams upright, walnut. Both in excellent condition, 592-6095.

RENT TO OWN
PIANOS OR ORGANS
GLEESON MUSIC
707 Fort St. 388-9632

ARIA, AC-40, CLASSICAL GUItar with hard shell case, both as new, $195 or best offer. 592-4423 after 6 or weekends.

BASSOON, MADE IN ENGLAND, 5 months old, value: $2100, asking: $1650. 383-0237 between 6:30-7:00 p.m.

FARFISA ORGAN, EXCELLENT condition. Perfect for band use. $995. Call Sue, 477-6507.

HAMMOND ORGAN STUDIO
WE SELL QUALITY
PHONE 388-9177

ENNIS PIANO, LARGE OLDER upright, $800. 479-6402 between 11 a.m. - 3 p.m. daily.

KAREN UPRIGHT PIANO. EXcellent condition. $700. Guthrie, Gillespie Road. 642-5932.

SHURE VOCALMASTER P.A. plus columns, $800. 386-8205, 595-1757, dinner.

TWO ACOUSTIC ORIGINAL DEsign boxes, 4-12", $280; 2-15" with horn, $200. 385-1848.

SMALL SPINET PIANO (HENRY Hurbert-Mason and Risch), $750. 477-4139.

UPRIGHT PIANOS FROM $200. Player piano and 50 rolls, $850. 112-687-7018.

MAGNUS CHORD ORGAN AS new, some music books included, $60. 477-4703.

NEW 120 BASS TITANO ACCORdion, $700 value will reduce 20 per cent for quick cash sale. 385-8030.

FOR SALE 2 ACCORDIANS IN good shape, 12 bass and 120 bass. 749-3694.

WANTED USED HARD SHELL large guitar case. Phone Steve, 382-3026.

FOR SALE: ELECTRIC PIANO (Hohner Piannette), $300. 598-2666.

7 PIECE SET OF CROWN Drums, $200. 479-1419.

PIANO TUNER — CRAFTSMAN. Norman Duckworth. 595-5251.

NEW DOUBLE SET CAMCO drums and cases. $2,000. 382-8905.

YAMAHA FG75 GUITAR WITH case, $55. Call 385-8188, 3:30-7.

CHAPPELL UPRIGHT PIANO, excellent condition, $750. 598-7936.

P.A. SPEAKER BOXES, 150 RMS. $50. 477-4750.

PAN ALTO SAXOPHONE, MINT condition, $250. 384-0008.

71 MUSIC TEACHERS

DO YOU REALLY WANT TO learn to play the guitar. 595-7136.

77 MOTORCYCLES

BEFORE YOU PAY MORE eleswhere, compare our prices. Open 12 noon-10 p.m. Monday-Friday, 9-6 p.m. Saturday. H and R Motor Cycle Sales. 4730 Sooke Road. D. 9561.

MONTESA—BULTACO
VICTORIA MOTORCYCLE SALES
592 Ledsham Rd. 478-1123
DL 4139

1973 YAMAHA 360 ENDURO, easy 1500 miles. No scratches, superb condition. Turn signals, helmets etc. $950. 477-3922, 592-1867.

1973 YAMAHA ENDURO, EXcellent condition, 600 miles, will sacrifice at $750. Phone after 6:30 p.m. 478-1951.

'69 ROYAL ENFIELD 750 CC., tested, really nice condition, $750. 479-3909.

73—750 TRIUMPH TIGER, VIEW at 631 Princess, working hours, asking $1300, 383-3321.

1973 750 YAMAHA, NEW MOTOR, paint etc. No miles, best offer. 652-1449.

NEW HONDA 125, STREET AND trail bike (9 original miles), was $900 will accept offers, 382-2779.

'73 750 BMW, IMMACULATE, Fairing, bags, $2,200. 748-2389 or 743-2435.

MUST SELL, '74 NORTON 850 Commando, 5,000 miles, like new, 595-6714 or 598-4824

1973 750 YAMAHA, 6000 MILES, excellent condition. Offers. 592-4000.

1972 350 KAWASAKI, AS NEW, $700. 595-3393.

1974 KAWASAKI, 22 MILES brand new. Enquire at home 478-7893 or office 382-6221

1973 HONDA 350 TWIN, EXcellent condition, call Norm 386-3620.

1972 BMW 750, SADDLE BAGS, tools, 2 helmets, excellent condition, only $1,750. 595-4448.

HONDA 305 DREAM, IMMACUlate, 8000 original miles, 2nd owner. $400. 383-4954.

500-4 CYLINDER HONDA, 2,600 miles, like new, will accept trade, 656-5821, after 6, 656-6329.

1974 HONDA 360, 6-SPEED, 2,900 miles, excellent condition, $1095. 384-7977 after 5:00 p.m.

HONDA SL 350, EXCELLENT condition. $500. Would consider good canoe part trade. 656-2382.

74 YAMAHA ENDURO. 500 miles. Like new. 478-1163, after 5:30.

1971 750 HONDA, 800 MILES ON new engine. Best offer. 383-5014 or 382-5154.

1972 — 125 YAMAHA STREET bike, good condition, $375 or best offer. 479-5503.

1974 KAWASAKI 400 TWO stroke, 4200 miles, $1050, firm. 388-4177.

250 YAMAHA ENDURO, 1974, EXcellent condition, asking $1200. Phone 652-3056 after 5.

'73 BLACK HARLEY DAVIDSON 1200. $3,800. Phone 642-5316.

1971 SUZUKI T.S. 250 ENDURO, asking $500. Anytime 383-6485.

1973 YAMAHA 100MX, $450. 479-3496.

'74 HONDA 360, LOW MILEAGE. Like new. Helmet. Offers. 658-8876.

1974 HONDA, CB 125, 50 MILES brand new, $725. Call 386-0414.

750 TRIUMPH, GOOD CONDITION, 1973, offers. 477-9681.

250 71 HUSKY, EXCELLENT condition, best offer. 477-5329

MINI TRAIL FOR SALE. $250. 479-5312.

'73 YAMAHA 750, EXCELLENT condition. $1000 firm. 386-7146.

1974 MINI BIKE, 60 CC, NEW condition. $300. 479-6582.

77 MOTORCYCLES

WORLD OF PLEASURE
Franchise
CLOSE-OUT
NEW HONDAS
—EXAMPLES—

Z-50 MINI TRAIL demo Mfg. $499	TODAY $395
CR125 ELSINORE demo Mfg. $1058	TODAY $695
XL125 MOTOSPORT Mfg. $1029	TODAY $895
CR250 M ELSINORE demo Mfg. $1399	TODAY $945
CR250 M FLAT TRACK 'spec' Mfg. $1895	TODAY $1489

USED CLOSE-OUT

69 YAMAHA 180 reg. $275	TODAY $165
58 TRIUMPH 650 reg. $750	TODAY $645
70 YAMAHA 350 reg. $750	TODAY $645
71 HONDA CB 350 reg. $800	TODAY $675
73 OSSA 250 reg. $775	TODAY $695
72 HONDA XL 250 reg. $900	TODAY $795
71 HONDA CB 450 reg. $1000	TODAY $845
72 SUZUKI T500 reg. $950	TODAY $850

5—"AS IS" SPECIALS—5
from $35

WORLD of PLEASURE
Pearson World of Pleasure Ltd.
386-8424 D.L. 3930 3388 Douglas

USED BIKES

'73 SUZUKI GT 185	$ 795
'73 SUZUKI T 500	$1195
'72 SUZUKI T 500	$ 895
'72 KAWASAKI	$ 825
'73 SUZUKI MX 125	$ 600
'73 NORTON 750	$1650
'73 YAMAHA 360	$ 775
'67 SUZUKI 50	$ 275
'67 YAMAHA 60	$ 249
'69 SUZUKI 250	$ 525
'73 KAWASAKI 90	$ 275

FREDERICK MOTORS
616 Queens 383-0823
Dealer Lic. 3632

HONDAS

6 only 1974 CB360	$1399
1 only 1974 CB350 Four	$1699
1 only 1974 CB750 Four	$2495

PLUS
All available 1975 models (550 F. etc.)
now in stock
at
COLWOOD HONDA
Div. Mullins Marine
SALES—PARTS—SERVICE
2781 Millstream 478-8831
Dealer Licence Number D-114
Victoria, B.C.

YAMAHA
TY250 TRIALS
Brand new 1974 models
$1275
75 price $1499
This is the last shipment of Trials models available for this season so act now.

MULLINS MARINE SALES LTD.
382-1928 382-4515
925 Yates St.

1975
HONDAS
NOW ARRIVING
BROOKLANDS MOTORCYCLES
937 Fort 383-5926
DL 3814

1972 BMW R75-5, FAIRING, CRAven bags and luggage rack, and other extras. This machine is in show room condition and has been lovingly maintained. Complete and ready for touring, $2,200 firm. Serious only please. 656-1435 between 6-8 p.m.

POWERTOWN M.C.
Tuning and service to all makes.
WORK GUARANTEED
384-1249
614 Grenville

1972 SUZUKI 750 $1100 OR BEST offer. Also 1972 Honda 350, $700 or best offer. Both in good shape. Consider car-bike or truck in trade. 479-1443.

HONDA 350-4, $995. HONDA 350 SL, 1,100 miles only, $595. Honda 812 CC, 4 cylinder, 1,200 miles only, $2,100. 477-5510.

1973 HONDA 750, EXCELLENT shape, Fairing saddlebags, luggage rack etc., low mileage, $1600. 479-8898.

1971 KAWASAKI 100, EXcellent condition, new overhauled motor, 1860 Newton St. 598-5989.

71 HARLEY DAVIDSON 350 sprint, $700. 2 helmets. 656-4340 evens.

OFFERS PLEASE
1973 Wawasaki 250 Enduro (Trail bike) $750. 656-4296.

HONDA XL175, NO MILES. Offers. Call 595-4858 after 6. Thanks.

1972 KAWASAKI 90, EXCELLENT condition, 4,300 miles, asking $375. 382-7862.

1971 MINI ENDURO, IN EXcellent condition, including helmet. $300. 477-4327

HONDA 350 TWIN, 1972 GOOD running order, electric start. $600 with helmet. 652-2429.

LIKE NEW '73 HONDA 90, 600 miles, asking $500, 384-7092.

'72 550 SUZUKI, EXTRAS, $1000 firm. 477-0617 after 6 p.m.

MINI BIKE, TECUMSEH ENgine, almost new, $160. 642-3781.

1974 YAMAHA 80 ENDURO, 400 miles. 592-2833.

'74 MONTESA COTA, 247, EXcellent shape, offers, 658-8732.

'71 CB 350 HONDA, EXCELLENT condition, $600. 382-3848.

'68 HONDA 450, OFFERS. 479-7870.

78 BICYCLES

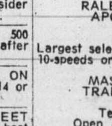
Russ Hay
On Government
Between Bay and Hillside
The Leading Bike Shop
384-4722
RALEIGH PEUGEOT
APOLLO SEKINE
CCM
Largest selection of coasters, 3 - 5 10-speeds on Van. Island.
MASTER CHARGE
TRADES WELCOME
CHARGEX
Terms available
Open Mon.-Sat. 8:30-5:30
Fri. till 9

RALEIGH LADIES 3 SPEED, 26 inch frame, basket and light. Excellent condition, $75. Also bike carrier for car, $12. 478-7074.

TRY D. G. AUTO AND CYCLE for the bicycle you've been looking for. Open 'til 6 p.m. Mon.-Fri. 3244 Douglas. Phone 382-4012.

GIRL'S 3 SPEED MUSTANG, like new, $45, boy's bike, coaster brake, $20. 477-1214.

10-SPEED PEUGEOT, GOOD condition. $45. 652-3302.

RALEIGH 3 SPEED BOYS BIKE, excellent condition, $75 479-1078.

MAN'S RALEIGH 10-SPEED, like new, $65. 598-8277.

FOR SALE CCM BOYS BIKE good for paper route, $20. 658-8190.

BOYS' 16" BAYCREST BIKE, good mechanically. $25. 592-1856.

MAN'S GLIDER 5 SPEED, TOP condition. $60. 382-1064.

BOY'S RALEIGH 20" 3-SPEED bike, good condition, $35. 477-2982.

21" 3 SPEED, RALEIGH. FAIR condition. 479-2669.

78 BICYCLES

USED BICYCLES!
Boy's 3 speed, Hi-Rise; Boy's Hi-Rise; Jr. Girl's 10 speed; Lady's Raleigh 3 speed; Gent's almost new Apollo 10 speed.
Robinson's
1307 Broad 385-3429

RENO INDUSTRIES
Professional Bicycle Repairs
Expert buckled wheel trueing. With very reasonable rates. 2519 Gov't St., Victoria. Open 6-10 eves. Call Joe 384-9206.

80 BOATS and MARINE

OAK BAY MARINE
SALES and SERVICE
1327 BEACH
OPEN 7 DAYS A WEEK
COMING SOON!!
APOLLO
16' — 25'
CAMPION PACKAGES
17½' ALBERT HARDTOP
—Camper back
—70 h.p. Evinrude
—EZ Load Trailer
$5693
19' KELSEY HARDTOP
—Standup camper back
—full galley
—Dinette
—170 h.p. OMC I-O
—depth sounder
—compass
$9716
21' SKEENA HARDTOP
—enclosed cabin
—full galley
—dinette
—head
—standup camper back
—depth sounder, compass
$10,825
SANGSTER PACKAGES
1975 SANGSTER V145
—40 h.p. Evinrude
—EZ Load Trailer
—1 only
SPRING SPECIAL
$2989
1975 SANGSTER V156
—Foam floatation
—Full canvas
—40-h.p. electric Evinrude
—EZ Load trailer
1 ONLY Priced to sell at
$3668
1975 SANGSTER V170
—140 h.p. OMC I-O
—Full camper top
—EZ load trailer
—Windshield wiper
—Bow rail, stern ladder
$6195
USED BOATS

32' DIESEL cruiser	$15,000
GREW SS-245 I.O. ('72)	$11,400
19' CAL Glass H.T., I.O.	$7,600
19' NEPTUNE I.O. ('69)	$5,600
20' GLENN L 60 h.p. O.B.	$1,800
18'BELL BOY Cabin Crsr., no motor	$1,800

ZODIAC
"THE ULTIMATE INFLATABLE"
FROM 7' to 19'
FRANCHISED DEALER
CAMPION—SANGSTER
STARCRAFT—EZ LOADER
EVINRUDE
OMC—VOLVO—PENTA
MERCRUISER—WAUKESHA
OAK BAY MARINE
Sales and Service
1327 BEACH
598-3393

WESTPORT YACHTS
NEW!!!
Cruise-a-home 40, Grew SS245, Buccaneer Sloops 210, 240, 270.
BLUE WATER SAILING YACHT
42' Ocean going F-G Cutter, spacious accommodation for 8 in 3 cabins, H and C water, shower, frig., deep freeze, diesel furnace, gimballed propane range, sounder, VHF, all-wave RX, vane steering, sailing dinghy, 8-man life raft, etc. Diesel powered. Easily handled from protected centre cockpit. Wheel steering. Top Quality. Viewing by appointment and serious buyers only. $98,000
BROKERAGE
AT OUR DOCKS
40' Classic wooden SLOOP, diesel. $25,900
30' RAWSON Sloop, diesel. Two from $28,500
26' THUNDERBIRD Sloop, new O-B, dinghy, race rigged. $9,500
21' NORTH SEA F-G Sloop, sleeps 4, trailerable, mint. $4,850
40' FLY-BRIDGE Classic. A beautiful vessel built to exacting standards. Twins. Very large inventory. $38,900
28' CHRISCRAFT Constellation. Fly-Bridge, new FWC twins. Well-equipped and mint condition. $24,500
27' Semi-Displacement power CRUISER $8,900
We have a number of other QUALITY USED but require more LISTINGS TO REPLACE ONES RECENTLY SOLD.
2075 Tryon Rd. SIDNEY, B.C. 656-5832

The National List

27' CHRIS CRAFT	asking $19,000
31' ENNOS	asking $46,500
23' GRAMPIAN pop top	asking $11,000
27' CHRIS CRAFT Cavalier	asking $16,700
24' GREW	asking $10,000
22' K and C	$ 9,980
25' GRENFELL	$11,700
26' Vintage EXPRESS	$11,500
27' CUSTOM	$16,900
28' FIBREFORM	$25,000
32' LUHRS Single	$35,000
32' LUHRS Twin	$49,000
36' GRAND BANKS	$80,000
36' GRAND BANKS	$89,000
40' Steel SCHOONER	$41,500
45' Diesel CRUISER	$45,000

NATIONAL
Boat Sales Ltd.
2060 WHITE BIRCH ROAD
MARINA PARK MARINA
SIDNEY, B.C. (604) 656-3966
Open 7 days week.

SIDNEY PROPELLER
MARINE POWER LTD.
Now we have two 12 H.P. and one 24 H.P. Farymann, and two air cooled 12 H.P. engines in stock. 656-3421.

BOAT REPAIRS
Expert repairs and alterations to boats, wood and fiberglass. Reasonable rates. Deep Cove Marina, 656-2810.

20' ATKIN SKIFF, YELLOW CEdar on oak, round coaming, boom tent, new 7 hp Briggs and Stratton, with 12 volt starter generator. Excellent condition. $850. 384-5410.

A SAILING "INVITATION"
Come and try the new sailing sensation. The "Invitation" sails like, looks like, moves like the Laser. Now for rent at our docks any time. You have a sailing "Invitation" from Bosun's.
BOSUN'S CHARTER'S
10775 MacDonald Park Road
656-5558 Sidney, B.C.

TANDEM TRAILER UP TO 26' boat $500. Will take small motor in trade. 642-3567.

WANTED 1965 TO '69 MERCURY 20 horsepower, for parts, evenings 656-3441.

14' FIBERGLASS RUNABOUT, 40 h.p. Johnson, tilt boom trailer, $950. 385-3898.

14' ALUMINIUM BOAT WITH 20 h.p. Merc. and trailer. 383-2946.

80 BOATS and MARINE

BOSUN'S BOAT SALES
SAILAWAY
CATALINA 22
Deluxe model on display
$7445
YOUR ENTRY FOR THE ¼ TON CHAMPIONSHIPS THIS YEAR!
ALBIN 79
26' racing cruiser from Sweden, fully equipped with diesel engine and sails.
$23,995
3RD IN 1974 CHAMPIONSHIP
CATALINA 27
BROKERAGE
LIST YOUR BOAT NOW! !
OPEN 7 DAYS A WEEK
10775 MacDonald Park Rd.
BOSUN'S MARINA
656-5564

VAN ISLE MARINA

16' RUN A BOUT F G	$3,300
24' DAY FISHER	$ 5,800
19' EXPRESS and boathouse	$ 5,950
27' MONK express	$ 9,500
30' Disp. CRUISER	$11,250
29' Family CRUISER	$12,500
22'6" Comd. Bridge F-G	$13,950
28' CHRIS CRAFT and bh.	$16,500
26' Comd. bridge F-G	$18,500
35' Disp. LIVE A BOARD	$22,000
26' CUSTOM CRAFT F-G	$23,500
36' HOUSEBOAT	$23,500
28' CHRIS CRAFT T-S	$24,500
33' CHRIS CRAFT T-S	$25,700
30' SPENCER and boathouse	$26,500
35' Dsl. Disp. EXPRESS	$35,900
37' T-S EXPRESS and C-B	$42,000
36' Diesel LIVE A BOARD	$43,000
43' HOUSEBOAT T-S	$52,500
45' MONK Dsl. Luxury	$67,500
40' MONK Dsl Luxury	$67,500
40' Twin Dsl. CRUISER	$88,000

These are a sample of the many good listings we have to offer. For more information contact Don Omlid or John Merrifield.
VAN ISLE MARINA CO. LTD.
Tsehum Harbour box 2130
656-1138 Sidney, B.C.

FOR SALE
36' Westview steel ketch. Diesel motor and stove. Pressure water. Sails stanchions, sail away price. $29,500
27' Custom Canoe Cove (1945) loaded with extras. Recently surveyed $8,500
26' Double Ender. Good fishboat. Stabilizers. Jeep engine. D.S., C.B. $5,800
Handyman's Special 38' Cedar Planked hull, house, toilet and Chrysler Motor, offers over $5,000
Western Commander Yacht Sales
Phone 385-1831

HORWOOD MARINE
'75 - 22' K & C
188 Merc. I-O, Sonic Barrier, dinette, full galley, Alaska bulkhead, marine head, full camper back.
Reg. $13,395
Sale $11,495
Dealers for K & C and Glas Ply Boats
385-1451
Horwood Marine Ltd.
823 Pandora

DANE YACHT SALES
32' Burns Craft cruiser houseboat, cathedral hull, sleeps 6 or 10 with lower stateroom. Base price $24,900.
DANE YACHT SALES
592-6313 or 595-4845 eve.

45' COMMAND BRIDGE CRUISer, new diesel, sleeps 6, hot and cold water, fridge, oil stove, sounder, oil furnace, ship-to-shore radio, carpet and enclosed convertible top, 3-position controls, dinghy, power anchor and dinghy lift, recent survey, painted and ready for cruising, $19,500. 652-3389.

THE NEW MUSTANG FLOATER
VESTS — $39.95
COATS — $59.95 UVIC — $75
All M.O.T. Approved
McQUADES MARINE SUPPLY
1252 Wharf St.
383-1141 382-8258

BOATERS!
See our large display of appliances, plumbing and electrical supplies.
S. J. PEDEN LTD.
2855 Quesnel St. 386-3464

CANOE RENTALS
15½ FRONTIERSMAN
By the hour day, weekend or week. Reserve now for long weekend and holidays.
BOSUN'S CHARTERS
10775 MacDonald Park Road
656-5558 Sidney, B.C.

26' CLINKER CABIN CRUISER. GM 6-cylinder inboard, Chrysler auxiliary, dinghy with outboard, poles and gurdies, lifejackets etc. Toilet, sink, icebox. Solid, reliable family boat. Must sell, asking $2750. 592-6601.

19' CAMPION KELSEY HARDtop, 140 h.p. OMC. 1974 with 17 hours, complete with EZ loader trailer and power winch, galley pack, head, sleeps 4, lots of extras, $10,750. 2919 Henderson Road, 592-1353.

CANOE COVE
YACHT SALES
Sidney, B.C.
656-5711 656-3915

1974 17' DOUBLE EAGLE camper-top, 165 h.p. Waukesha engine, 270 Volvo leg, 2200 lbs. trailer, C.B. Radio, depth sounder many other extras. 758-2834, Nanaimo.

OUTBOARD REPAIRS
Repairs to all makes of outboards. Reasonable rates. Deep Cove Marina. 656-2810.

1974 16' VANGUARD AND CALkins trailer with Evinrude engine, many extras, $2800. 388-7262, evenings.

NEED SMALLER OUTBOARD. For sale: '72 Mercury 20 horsepower. Or trade for near new 10 horsepower. 646-2002.

14½ FT. FIBREGLASS BOAT and trailer with or without motor. 383-7730.

SAVE $3,000 22-FT. SANGSTER Dolphin and Calkins trailer 136 hrs. 642-5785.

16½' GLASCRAFT 40 HORSE Johnson motor and trailer. Please call before 5 p.m. 385-6850.

FOR CHARTER, CROWN 23 SAILboat, sleeps 4, $200 week. 598-4938.

LEARN TO SAIL, RALPH HIGgins Sailing School, 598-8516.

1 ONLY 20' FIBERGLASS BOAT kit, from $1,100 to $4,200. 656-1476.

WANTED: ANCHOR WINCH FOR 5-16" chain. 478-3921 or 598-1812.

80 BOATS and MARINE

DUNCAN BOATLAND
15' CAL GLASS
—40 h.p. Merc m.l.
—controls
—camper top
—bow rails
—900 lb. EZ Loader
$3188
16' CAL GLASS
—1974 50 h.p. Merc. m.l.
—controls
—walk-thru windshield
—camper top
—bow rails
—1200-lb. EZ Loader
2 ONLY
$3488
REINELL
15' — 30'
SEA-RAY
18' — 30'
Mercury Outboards
VANCOUVER ISLAND'S OUTBOAT CENTRES
DUNCAN Boatland
6045 Trans Canada Hwy.
DUNCAN 746-4158
642 Burnside
VICTORIA 386-2476
OPEN
Mon.-Fri. 9 a.m.-8 p.m.
Sat. 9 a.m.-4 p.m.

C.C.M.
HAVE MORE TO OFFER
COMPLETE
MARINE REPAIRS
ALL TIDE HAULOUT
WITH TRAVELIFT
2 MARINE WAYS
DRYLAND STORAGE
COFFEE-SHOP-STORE
SERVICE STATION
FUEL DOCK
CALL
CANOE COVE MARINA
656-5633 or 656-5566
WHARFAGE AVAILABLE

GRAND OPENING
HARBOUR MARINE
SALES AND SERVICE
CKDA
ON LOCATION
SUNDAY
9 a.m. — 4 p.m.
9752 4th Street
(Just off Beacon)
Sidney, B.C.
656-3955
VISIT OUR MODERN
SALES—SERVICE CENTRE
Pickup and Delivery Service
Authorized Dealer
Evinrude Volvo OMC
Islander and Springbok Boats

Bob Whyte Marine
Dealers for:
TANZER — CLIPPER
Sailboats
CAMPION — DOUBLE EAGLE
Powerboats
JOHNSON — OMC
Power
2266 Harbour Rd. 656-6421

FISHING ANYONE?
Rent your boat from Bosun's. Brand new boats, engines. Tackle, bait and rods available at our docks.
BOSUN'S CHARTERS
10775 MacDonald Park Road
656-5558 Sidney, B.C.

VESSEL NEEDED URGENTLY. Must be suited for live aboard. Will lease with option to purchase or will use my '63 Ford Pickup as down payment, (Value $1,000) and make payments to owner. Reply Victoria Press Box 370.

38' COMBINATION WITH 9 TON "A" licence, fully electronic and fully hydraulic with new Wagner Pilot, $55,000. Presently fishing West Coast. For information call 245-4725.

SEND THIS VICTORIA PRESS ad to 1368 West Broadway, Vancouver, B.C., or phone 736-3565. We will send you our discount catalogue full of over 4000 bargains in Marine Supplies.

PRICE REDUCED TO $11,000
28 ft. cabin cruiser, command bridge, V-8 Chrysler marine V drive. Will consider fifth wheel trailer or property etc. as part payment. Phone 746-5962 Duncan.

1973 DOUBLE EAGLE 17' HARDtop, 85 h.p. Merc. and 1600 pound trailer. Electric wiper, tack, compass, sounder, etc. Beautiful condition. 592-0239 $5200.

16 FT. HOME BUILT PLYWOOD boat, 1970 40 HP Evinrude outboard motor, 1973 Roadrunner trailer, $1400 complete. 748-3239 or 246-9065.

BOATHOUSE FOR RENT
Located at Van-Isle Marina, can accommodate boat up to 60' long. $110 per month. 386-8135 between 9:00 a.m.-1:00 p.m.

20' RUNABOUT AND CRUISER kits. All fiberglass construction. From $1100. Proven West Coast design. Save thousands by completing yourself. 656-1476.

BRITISH SEAGULL OUTBOARDS
4 Models From $310
SALES — SERVICE — PARTS
VIC. LAWNMOWER HOSPITAL
834 Johnson 386-8338

CHRYSLER OUTBOARD
Authorized service with genuine parts by factory trained mechanic.
KEN PRASING EQUIPMENT
800 Goldstream Ave. 478 9313

16½', 72 FIBERFORM SURF rider, camper top, skis, ladder, 65 Merc. E.L., 7½ Evinrude. Calkins trailer, $3300. 477-4244.

JOHNSON 75 H P. ELECTROMAtic, 1964. Complete, in good condition. $475. 383-9472.

72 HOURSTON GLASSCRAFT, 55 h.p. Chrysler, Roadrunner trailer. All in top condition. 478-4506.

12' ALUMINIUM BOAT AND 1972 Evinrude 6 h.p. motor, plus many extras. $525. 386-9667, after 4 p.m.

FLYBRIDGE CRUISER
42'—OA, 2 Chryslers, stateroom, salon, everything, $39,500. 386-8424.

18 FT. WOODEN HULL BOAT, 33 horse power Evenrude. Trade for smaller boat or $1000. 477-5408.

WANTED: TANDEM TRAILER suitable for 20' boat. After 5 p.m. 479-6103.

WANTED: 60 OR 70 HORSEPOWer Johnson short shaft outboard. 382-5402.

FOR SALE LIGHT 12 FT. ALUMInum boat. 749-3694.

80 BOATS and MARINE

GIBSON Powercraft
CENTRE LTD.
2520 Gov't (near Bay St.)
HOURSTON GLASSCRAFT
—15'6" RUNABOUT
—70 h.p. Johnson E-L
—E-Z Loader 1250
—Inc. Safety gear.
$4375
CAL GLASS V 178
—16'10" x 80"
—120 h.p. OMC I.O.
—Select trim
—Camper top
$5198
BAYLINER
—NISQUALLY SEDAN
—22'5" x 8'
—225 h.p. Volvo
—Flush deck
—Enclosed Head
—Swim Grid
$12,850
382-8291
gp
"It's the service that sets us apart"

WORLD OF PLEASURE
R-E-I-N-E-L-L
Franchise
CLOSE - OUT
Everything Must Go
Here's an outstanding opportunity to save a great deal of money.
MAKE AN OFFER!
Each considered carefully
FULL FACTORY WARRANTIES
USED BOATS, ETC.
74—RC 2421 — 7.4 meter
188 Mercruiser — 24 ft.
New $13,126, today $9,995
20 ft. CUSTOM sailing "Cat"
Reg. $875, today $495
JET SEADOO — mech. special
Reg. $1395, today $545
YAMAHA 9.9 outboard "demo"
Reg. $600, today $345
WORLD of PLEASURE
386-8424 3388 Douglas
next to Red Lion

LIFE LINE
Available in
—UVic Thermofloat
—Float coat
—Adult life jackets
—Child's life jacket (4 sizes)
From 10 to 120 lbs.
BOSUN'S LOCKER LTD
580 Johnson St. 386-1308

MARTIN 29 with inboard diesel, $19,900.
CATALINA 27—$12,900; CATALINA 22—$7,500.
SEASIDE RECREATION,
Nanaimo.
758-9641 or 758-5986

27' CHRISCRAFT 'SEASTRAKE', 210 h.p., FWC, 450 hrs., hardtop, camper cover, new 6 h.p. Johnson with inside steering for fishing, spare shaft, prop, kit of engine parts, all cruising equipment. May be seen at Hebbert's Marina, Maple Bay. $15,900 Geoff Simpson, Box 47, Mill Bay, 748-3242.

1971 23½' UNIFLITE CRUISER, 215 OMC Inboard outboard, used only 121 hours. Complete stern deck canvas, compass, VHF radio, roomy cabin, with separate head, galley and birth area. $14,800. May be bought with twin axle, Vanson trailer, for $15,800. 656-1343.

RUN AWAY TO SEA THIS YEAR
Join the crew at Bosun't for an adventure to remember. Learn to sail with Bosun's Sailing School. Contact us for enrolment details today.
BOSUN'S CHARTERS
10775 MacDonald Park Road
656-5558 Sidney, B.C.

BOAT AND BOATHOUSE, 28' Chris Craft Constellation model 220 Charger Crusader engine, new carpets throughout, new curtains, boathouse near new, new C.B. and extras. 2 new batteries, windshield washer installed, A-1 condition. 388-7250.

1974 24' REINELL, OMC 225 horsepower, 178 hours, complete canvas, sleeps 6, galley, stand up head, trim tabs, trim grid, sounder, etc. Like new, phone 754-9413 Nanaimo.

DELUXE 31' CABIN CRUISER with Command Bridge, dual controls, twin Volvo I-o, 6 cylinder diesels, in beautiful condition, asking $37,900. Consider trade, 592-7403 or 388-5613.

22' VENTURE 222, POPTOP FIberglass, trailerable cruising sailboat and trailer sleeps 5, complete with main, jib, Genoa, Johnson 6 h.p. Outboard and 8' Aquadory. Excellent condition. 477-5168.

1970 21' SAN JUAN FIBERGLASS sailboat, retractable keel, beautiful condition, complete with custom trailer and Johnson outboard. Only $4700. Phone 652-3736.

16' DEEP "V" FIBERGLASS, sleeper seats, 75 h.p., 5 h.p. Johnsons, tilt trailer, downrigger, dual-steering, radio, plus many extras. Must sell, $2395 or nearest offer. 477-6643.

24' BRANDLEMAYR, SLEEPS 6, stand up heads and sink, rebuilt 90 horsepower outboard, and 35 horsepower auxiliary. $6,200 or offer. Phone 479-2886 after 4 p.m.

21' CLASSIC CHRISCRAFT CRUIser. Double planked mahogany hull. 95 h.p. inboard, many extras, beautiful shape surveyed 1975 $7,000. 656-5918.

14½ KC THERMOGLASS, FULL camper top, 40 H.P. Evenrude, tilt trailer, extras, ready to go. Asking $2,200. 479-2317 or 477-4165.

1974 18' APPOLLO, 140 INBOARD, Mercruiser with trailer, near new condition, (28 Hours) Can be seen at 4394 Chartwell Drive.

1974 SANGSTER TEXADA, 18', 165 Mercruiser, excellent shape, Calkins trailer and extras, $6300. 384-7261.

PACE SHIP PY23, 1 YEAR OLD, equipped for racing and cruising, 150 Genoa, Spinnaker, knot meter etc. $10,500, 477-4964 after 5.

22' 1965 RAPIKEE CLASS SAILboat, manufactured in Amsterdam For further information, call: Mr. Stanley or Mr. Siemens at 388-4441.

14' FULL CAMPER TOP 1973 CAL Class, 50 h.p. electric start Mercury g1200 pound Roadrunner trailer, $320. 658-8861.

TRAILER FOR 12' BOAT AS IS, $100. '66, 20 horsepower Johnson, $320. 658-8861.

28' HOUSEBOAT, COMFORTable, completely equipped, sleeps 6. 652-3501.

BOATERS — SAVE $$
Fully qualified marine electrician —reasonable rates. 592-7171.

HOUSE BOAT ON LOGS FOR sale. 453 Head St., Sunday or evenings.

26' ALUMINUM SLOOP, T-BIRD design, 95 per cent complete, $6500, 383-4045.

74 18' ALUMINUM STARCRAFT, 74 65 and 9.8 h.p. Mercs. Calkins trailer $8500. 746-6450.

MOULD FOR ROBERTS 36' SAILboat $500 firm. 388-9826.

24' WOOD SAILING SLOOP, $5200. 595-0180.

'74 REINELL 6 METER HARD top (20'). Must sell. 652-3237.

16' AL'S BOAT TRAILER, $150. 382-5402 or 383-8302.

PIVER NIMBLE TRI-MARAN. World tested. Ready to go. 383-0435.

80 BOATS and MARINE

MERCURY MARINE
BELL BOY FIBERFORM
BELLBOY 2520
EXPRESS CRUISER
—188 h.p. Mercruiser
—standup head
—complete galley
—full camper top
$14,995
BELLBOY 2350
SPORT FISHERMAN
—188 h.p. Mercruiser fresh water cooling
—spacious cockpit
—built-in fish boxes
$12,995
USED
14' Glasscraft 40 h.p. Johnson e.l., EZ Load trailer $2395
15' Calglass 50 h.p. Merc. e.l., 900 lb. Roadrunner $2995
Complete line of
MARINE
hardware —accessories
385-1457
MERCURY MARINE
800 Cloverdale
Open Friday nights till 9

O'DAY
20' 22' 27'
SAILBOATS
ON DISPLAY
2530 BEACON AVE.
SIDNEY
656-5596
PAN PACIFIC
YACHT SALES LTD.
OPEN 7 DAYS

CHRYSLER OUTBOARDS
SALES-SERVICE-PARTS
New models on display
from 3.6 hp. to 150 hp.
VICTORIA
Lawnmower Hospital
834 Johnson St. 386-8338

EZ LOADER
We carry a good stock of new boat trailers on our lot at Vancouver prices. Also trailer parts — winches — paint — bearings — rollers etc.
ALL BAY MARINA
2238 Harbour Rd.
Sidney, B.C.
656-3167 8:30-5:30 Closed Monday

ESTATE SALE — 24' WELL APpointed Fiber Form inboard, outboard, 185 H.P., never been in the water. Can be seen at 2625 Eastdowne ask for Robert Elrick. Administrator asking $15,000 or closest offer. If interested place offer in writing and forward to Cameron and Company 311-612 View St., Victoria. Attention D. L. Brothers. On or before May 10th, 1975.

SKOOKUMS AHOY.
ROW, SAIL, AND POWER
8 and 14 clinker style dinghies. Fibreglass mouldings by Philbrooks. Finished in teak with copper fastenings by the
FORTUNE BOAT CO.
2270 Harbour Rd., Sidney 656-5591

21-FT. FIBREFORM CUDDY Cabin. 165 h.p. Merc Cruiser, inboard-outboard. 225 hours, dinette, sink, ice-box, toilet, dual battery system, windshield wipers, swim grid and outboard bracket, carpet and curtains, sleeps 5, lots of storage space. Kept in boathouse since new. Price $7,950. Phone Nanaimo 758-5033.

OWNER TRANSFERRED
12' runabout, glass over ply, ideal for fishing or skiing Steering and controls, electric start, 35 h.p. Johnson, homemade trailer, $650 firm. For appointment to view 383-7736.

12' BOAT, FIBREGLASS OVER ply — windshield, remotes, 18 h.p. Evinrude, Aljon trailer, all clean and in good shape. $575. firm. 477-8300 between 3-7 p.m., no calls Sunday.

NORTHWEST 21, TRAILERABLE, 1-year-old, main, jib, Genoa, winches, pulpits, marine head, outboard, many extras, $7,500 or offers. Phone Peter Joyce, West Vancouver, 926-4580.

12' RUNABOUT, ON TRAILER, $325, 35 HP Johnston motor, needs minor work, $125, or trade all 3 for good 12' aluminium boat, 642-3745 after 6:30

SS245 GREW, 2 YEARS OLD, fully equipped and in excellent condition. Offered for quick sale at $10,500. Oak Bay Marine Sales and Service. 598-3393.

1974 CATALINA 27, 9.9 ELECTRIC start, sounder, speedo, compass, spinaker, dinghy, heater, carpet, curtains, etc. Priced at cost. 477-1397 evenings.

24' FIBREGLASS SAILBOAT, sloop, shark, fully equipped for racing or cruising, excellent condition. H. Pedersen, 112-753-2867.

10' CHINOOK SAILBOAT, SOLID Fibreglass with Centreboard, Main sail and Jib. Excellent condition, $480. 478-5756.

26' WOODEN SLOOP, WHEELsteering with Seagull outboard, marine survey, May-74. $4,000. Ernie Unger: 748-2952 or 746-4134.

MUST SELL, LARGE 19' Brandlmayr cruiser, fully equipped, all in new condition. 592-3743.

11'6 MARINE PLYWOOD, fibreglass seams, 3 HP Johnson outboard. $225. or trade. 478-4734.

200 HP MERC CRUISER INboard outboard completely rebuilt. $1800. 592-0149.

FULL 20-LB. PROPANE TANK, 3 burner stove and metal safety box $50. 656-3991.

20' CABIN BOAT, FIBREGLASS over plywood, 110 Volvo Penta inboard-outboard drive. 642-3947.

FULLY EQUIPPED, GOOD CONdition, economical, fresh water cooled, 24' cruiser. $4900. 384-7381.

2 BEDROOM LIVE-ABOARD houseboat, $5300. Close in. Apply "Remora" at 453 Head, 3-8 p.m.

COMPLETELY REDONE 17' LAPstrake Hull, 7½ B.S. direct drive, $975 firm. 598-2634, Mike.

32' 6 TON "A" CLASS TROLLER. Exceptional boat, now fishing. Offers. Phone 748-1653 Duncan.

12' ALUMINUM BOAT, NEW trailer and 3½ h.p. motor, $600. 112-743-9096.

41' WESTCOAST TROLLER, A Licence, all electronic, refrigerated hold. 539-5519.

NEW LIGHTWEIGHT, 8' dinghy, painted, well built, fitted oarlocks 652-1774.

BORG WARNER, VELVET drive transmission. 1.52 to 1. 652-2154 nights, 383-3321 days.

MUST SELL PACIFIC 30 SLOOP, 652-3880.

8' PRAM DINGHY WITH OARS, excellent condition. $75.

TODAY'S CROSSWORD PUZZLE

UNITED Feature Syndicate

Saturday's Puzzle Solved:

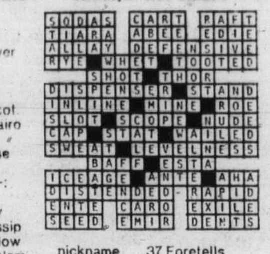

ACROSS

1 Man's name
5 Body swelling
10 Skin irritation
14 Edible rootstock
15 Ethical
16 Luminous ring
17 "I smell - - - -"
18 River of Virginia
20 Attractive girl: Slang: 2 words
22 Stop
23 Slippery
24 Token receiver
25 Stroked affectionately
28 Paleface: 2 words
32 Professional group: Abbr.
33 Montreal subway
35 Wear away
36 Splendor
38 Green as grass
40 Foam
41 Tinkers to ----- to Chance
43 Stalks
45 Harden
46 Tell all over again
48 Inserts
50 Glen
51 Slope: Scot.
52 Where Cairo is
55 Poor verse
59 William ----------: Legal authority
61 Bit of gossip
62 Jarring blow
63 Sacred Islam text
64 Milestones
65 Woolly creatures
66 At one side
67 Occupancy fee

DOWN

1 Thrust with a knife
2 Irish village
3 Street urchin
4 "Later!": 2 words
5 Encourage
6 "Hello -----!"
7 Ending with fed and fun
8 Common nickname
9 Soluble mineral salt
10 Leases
11 Animosity
12 Hopped-up beverages
13 Wine
19 Produced novels
21 Judge
24 Jostle
25 Wood pulp product
26 "As peaceful as -----"
27 More docile
28 Record
29 Small rodent
30 Snake
31 Lairs
34 Flavor
37 Foretells
39 Coming into view
42 Loose
44 Impediment
47 State
49 Seesaw
51 ----- Law: English prime minister
52 Singer ---- Lane
53 Traveled by air
54 Death rattle
55 Dickens character
56 Unusual
57 Flair
58 For fear that
60 Peak

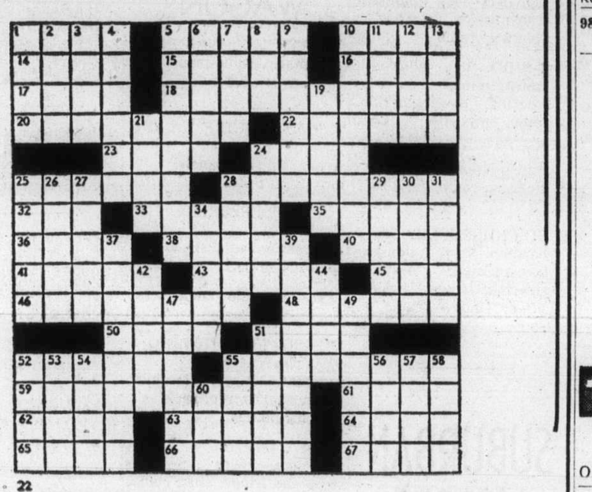

22

By R. A. POWER

80 BOATS and MARINE

ON DISPLAY

24' REINELL, dual control command bridge cruiser, 188 h.p. Mercruiser fresh water cooled, C.B. radio, depth sounder. $13,900

27' UNIFLITE, twin f.w.c. 225 h.p. Chryslers, loaded with extras and in immaculate condition

31' fibreglass EXPRESS CRUISER, twin f.w.c. 210 h.p. Chrysler, engine alarm, tabs, sleeps 6. $34,500.

32' LUHRSEDAN, with command bridge, twin Perkins diesels, like new condition. $49,800

36' GRAND BANKS, twin diesel, command bridge cruiser, many extras, boat in showroom condition. $69,500

37' CANOE COVE sedan with command bridge, twin 160 h.p. Perkins diesels. Deluxe teak interior $69,000

40' CRUISE-A-HOME houseboat, twin 255 h.p., 6½ K.W. generator, phone, sounder, heater. $45,000

MANY OTHER BOATS ON DISPLAY

CANOE COVE YACHT SALES

CANOE COVE MARINA SIDNEY

656-5711 656-3915

CENTURY BERTRAM

12' HOURSTON GLASCRAFT with rebuilt 20 h.p. Johnson. New Explorer trailer. Offers. 2-man rubber raft, $35. 479-5403.

TEMPEST II, TWIN STATION, semi-planing 33' cruiser. Industrial marine power. Total refit. Surveyed. $25,000. 477-8067.

16' FULL CAMPER TOP 1973 CAL Glass, 50 h.p. electric start Merc. 1200 pound Roadrunner trailer, extras, as new. $3000. 656-5210.

15'6" FIBREGLAS ISLANDER, full camper top, sleeper seats, 35 Mercury, tilt boom trailer. 479-5364.

NEAR NEW 2800 LB. CARRYING capacity Roadrunner boat trailer, $1000 firm. 382-0480.

FOR SALE. LIGHTWEIGHT 17 ft. fibreglass canoe, paddles included. $175. 478-7074.

18' PLANKED HULL CABIN, 9 h.p. Briggs and Stratton inboard, $850. 479-6834.

19' BRANDLMAYR CRUISER, 85 h.p. Evinrude, will sell separate. 656-3734.

DOWNRIGGERS FOR DEEP SEA fishing (with heavy clutch), $29 and $35. 478-7321.

14' LUND ALUMINIUM AND Sears trailer, both as new, $500. 477-4949.

12' ALUMINIUM BOAT, 6 H.P., tank and controls, $425. Phone 477-2002.

R2600 SAIL BOAT. 7.5 MERCURY. New condition. Fully equipped for cruising. 382-4858.

22' BRANDLMAYR V-8 INBOARD, head, sink, stove, sleeps 4, open to offers. 383-0359.

NORTHWEST 21 SLOOP, MANY extras, 9 months old, must be seen to be appreciated. 477-1651.

55 H.P. CHRYSLER, LONG shaft, 33 h.p. Johnson, both excellent. 656-3775.

1972 MERCURY 20 H.P., USED IN fresh water only. Like new. $650. 479-3496.

26' SLOOP, IMMACULATE CONdition for $13,995. Phone after 5 p.m. 592-2060.

27-FT. DIESEL CRUISER. Offers? 383-7730.

9' WOODWARDS PLYWOOD, cartopper row boat, $100. 382-5402.

16½' FIBREGLASS, 1975 70-H.P. Evinrude, offers. 383-7730.

14' PETERBOROUGH AND TRAILer, 3½ Johnson, $300. 385-2638.

8' ROW BOAT, PARTLY FIBERglass. Good condition. 478-3548.

40 HORSE 68 JOHNSON LONGshaft and tank. 382-0640.

7.5 EVENRUDE, 5 GALLON tank. $185. 382-0640.

5.5 EVENRUDE 64, TANK AND hose. Good trolling motor. 382-0640.

7' CLINKER BUILT PRAM, $40. 478-4145.

14' BOAT TRAILER, GOOD CONdition, $125. 478-6403

14' FIBREGLASS BOAT, MOTOR and trailer, offers 477-8035.

80 BOATS and MARINE

WHETHER YOUR BOAT IS 15 OR 50 feet, Philbrooks will paint your bottom. Service is our Business. PHILBROOKS SHIPYARD LTD. 2324 Harbour Rd., Sidney, 656-1157

LATE '74 22' SANGSTER DOLphin, inboard, outboard, 188 h.p. Mercruiser, galley and head, sleeps 5, as new under warranty. 658-8768.

24' 1972 FIBREFORM, 160 hours, galley, head, new radar, phone, sounder, dinghy, swim grid, trim tabs. $15,000 firm. 592-6940.

9' BRAND NEW FRONTIERSMAN fibreglass boat, $230. 382-7558.

83 AIRCRAFT

66 LAKE AMPHIBION ADF, VOR. heater, 980 hours since new. Good shape. Never on salt water. 524-1577, Burnaby.

92 SPORTING GOODS

Robinson's

WIN. 30-30 pre. 64 $169; B.S.A. 7 mm Mag and 4x $239; Sav. 284 22-250 $139; BROWNING 16 ga. and 4X $239; Rem. 30-06 auto $189; 38-40 $99; ALPINE 22-250 $139; BROWNING 16 ga. auto $124; 10 ga. Dble. $199; HISTAND 22 auto $259; BROWN 22 auto $189; ASTRA 25 auto $49; S & W 357 Mag $215. Deal with the Experts

1307 Broad 385-3429

DIVERS

Come in with your tank and see the most sophisticated panel controlled air station in Canada—3400 P.S.I. Another first for FRANK WHITE'S SCUBA SHOP, where you can always get the best of diving equipment and service at sensible prices. FRANK WHITE'S SCUBA SHOP, 832 Fisgard St.

SEA TREK DIVE CENTRE

"TEACHING IS OUR SPECIALTY"

Next SCUBA COURSE Starts April 29

629 Dunedin 386-7528

LACROSSE

RAY'S SPORT CENTRE LTD.

1692 Douglas and Colwood Corners 385-6312 and 478-3606

GOLF CLUBS 1, 3, AND 4 Power built woods, 2, 3, 4, 5, 7 and 8 Trueline irons and putter, $65. 598-2940.

GOLF CLUBS, MEN'S LEFThand. Complete set with bag and cart, $150 or nearest offer. 592-7472.

FOR SALE LIKE NEW 82 MINute aluminum tank with 100 Olympic regulator, 598-6541.

WINCHESTER '94, EXCELLENT condition, used twice, $100. Phone 479-5273 after 6 p.m.

30.06 COOEY BOLT ACTION, case and shells. 1 year old. $125 firm. 385-7004.

MEDIUM SIZED WET SUIT, Fins, excellent cindition. 477-9774.

WANTED: WOOD SHAFT GOLF clubs. 592-4875.

6.5 MANNLICHER SCHOENAUER, excellent condition, $260. 388-6304.

HIKING BOOTS, MAN'S SIZE 10, $40. Phone 479-8687.

93 CAMERAS, SUPPLIES AND PHOTO FINISHING

THANK YOU

HARRY WITTON

for bringing to us the Hasselblad PERCEPTION 3 program to Victoria

Bill's Photo Supply

1672 Douglas 383-7443

ARGUS PROJECTOR, SHOWmaster 500A, as new; Yashica 8 movie camera with pistol grip trigger, carry case, little used; screen, Da-lite Flyer, 30x40, 1-6, never used. Sekonic movie meter, model L78; General Electric automatic move light kit, never used. Offers, cash. 595-4470.

CITY PHOTO CENTER SPRINGTIME SPECIAL

7x50 Wetzlar binoculars, $40. 10x50 Wetzlar binoculars, $45. Remember us for overnight slide processing. 385-5633.

CANON SLR CAMERA RM, 50 m.m., f1.8 lens, shutter speed 1-1000, with case and flash, excellent condition. $125. 386-0841 or 383-0584.

NIKONOS WITH UNDER WATER flash. As new. 478-8749.

ARGUS SLIDE PROJECTOR, EXcellent condition. $25. 479-2156.

OMEGA D3 ENLARGER, ROTARY print dryer. 642-5161.

PROMASTER 66 ENLARGER, $55 Call between 3:30-7 385-8188.

96 RANGES, STOVES and FURNACES

OIL STOVE, EASY CONVERSION to wood stove, $40; Seigler oil heater, $50. Both excellent condition. 658-5854.

OLDER FRIDGE, IN GOOD CONdition. $80 firm. Phone after 3 p.m. 382-0359.

ENTERPRISE OIL STOVE, model 52D, $60. After 6 p.m. 479-8776.

ENTERPRIZE OIL STOVE WITH tank and stand plus hot water heater. 385-0258 eves.

ONE WOOD STOVE. VERY FINE shape. 383-5428.

GAS STOVE, $50. 388-6319.

OIL TANK. 4 LEGS, RUST FREE, 300 gallon. Offers. 592-6423.

ECONO AIRE OIL FURNACE, take away all, $35. 592-1195.

OIL STOVE, GOOD CONDITION, $35. 652-1074 after 5 p.m.

97 FURNITURE

MATTRESSES

6 LATEX FOAM RUBBER (all sizes) posture zone support, clean, hygienic, doesn't sag or lump. 3'3", $109. 4'6", $129; Queen $179. IMMEDIATE DELIVERY

GREGG FURNITURE

2300 Douglas 388-7365

TWO QUEEN ANNE REPRODUCtion chairs, carved dogwood motif, gold velvet upholstery, $150 each. Victorian setee mahogany, carved Lions heads, palest green gold, French cut velvet and damask upholstery, $900, all top condition, also 45" round cocktail table, mahogany, $100. 384-4827, after 5:30 or weekend.

MAHOGANY LAMP OR WRITING table, 22"x30", $65; matching wooden chair, $35; small armless occasional chair, spring seat, light oak finish, $65. All items as new. 592-9605 after 6 p.m. only.

MOVING MUST SELL. ¾ BED, wooden frame, $60; French Provincial chesterfield and chair, $160; two small cabinets, $7 and $10; lamp, $7.50. Other miscellaneous items. 386-2685.

TWO SINGLE BOOKCASE AND storage headboards; ¾ bed complete with storage headboard; 7-drawer desk and upholstered arm chair. Phone 592-6220 evenings.

"FURNITURE STRIPPERS"

We strip varnish and paint from wood furniture or painted metal. Aladdin Furniture Strippers Ltd.; 356 Bay. 383-2533.

PROVINCIAL CHESTERFIELD and chair, used. Beige, brocade, button back, $150 All — 976 Humbolt.

$599.50—3-ROOM GROUPS

Easy terms available. MacDonald Furniture Mart, corner of Broad and Pandora. 383-1171.

DRESSER WITH CENTRE round mirror, matching hi-boy, hide-a-bed chesterfield, $75 each. 598-1050.

WOMAN WISHES FURNITURE refinishing, scratches and white marks removed. Give it the new look! Victoria Press Box 396.

THE WOODSHED

Solid wood country furniture, coming soon.

HANDCARVED ORIENTAL round coffee table with 4 matching stools. 478-2218.

CHESTERFIELD, TWO ARM chairs, two end tables, $150. 478-2456.

LIVING ROOM SUITE, DANISH contemporary chair, and stuff. 384-0008.

2-PIECE DARK BROWN NYLON chesterfield suite; turquoise platform rocker. All for $100. 478-1355.

OAK DINING TABLE, OAK rocker with cane seat, upholstered armchair, 479-4745.

2 NICE 30" CONTINENTAL BEDS in excellent condition, reasonable. 382-1345.

OFFICE DESK, 30X60", SIDE EXtension, new condition. $95. 478-2472.

SIMMONS HIDE-A-BED, BRAND new, $225 385-3002.

ONE FOUR-PIECE BEDROOM suite, $200 or best offer. 382-3398.

ONE 3 DRAWER, 4 DRAWER, 6 drawer chest of drawers. 382-0982.

WANTED: WOODEN KITCHEN table. 595-0792 or 478-8903.

DROP ARM LOVE SEAT, $50. 479-7201

KITCHEN SUITE, 5 PIECES, $35. 598-6487.

¾ METAL BED, WHITE AND gold, spring and mattress. 658-5937.

ODDS AND ENDS OF FURNIture. Between 11-1. 384-6020.

CHROME KITCHEN SET, NEW condition, 595-2327.

97 FURNITURE

STOCK

REDUCTION SALE

Large selection dining room and bedroom suites by "STANLEY" of VIRGINIA. Ask about our extended no interest plan on these suites.

Continental Home Supply

386-2458

716 JOHNSON VICTORIA, B.C. (Div. of Monarch Stores)

TILLICUM FURNITURE WAREHOUSE STORE

New furniture at old prices. Featuring comfortable Colonial styles. High back chesterfields, love seats, hide-a-beds and occasional chairs in Herculon and 100% nylon fabrics for easy care and hardware. Full selection of pole, swag and table lamps, maple end and coffee tables — bedroom furniture sold separately or by the suite, dining room suites in Colonial maple or heavy early American pine. Sit in comfort and relax in a rocking chair of pine or maple woods. Don't pay big store prices — see us first. FREE parking at the door. Use your Chargex. 382-2434. 1006 Tillicum at Craigflower.

TWIN BEDS WITH mattress. $250. 4244 Metchosin Road.

98 TV, STEREO, RADIO SALES and SERVICE

USED TV

Black and white from $49.95

Color TVs from $149.95

3-way combinations from $100

MANY UNITS TO CHOOSE FROM

THE TRADERS

715 Finlayson Phone 388-6264

OPEN NIGHTLY 'TIL 9

WHY BE FOOLED SEE THE SPECIALISTS WE ONLY DEAL in color TVs RENT OR RENT TO OWN

3 year unconditional guarantee on parts and labour, 6 year warranty plan on picture tube.

CALL NOW

OPEN 10 A.M. - 10 P.M. 6 DAYS A WEEK

CITY CENTRE TV

3970 Shelbourne 477-6971 next to K-Mart in the Mall

USED TV

Black and white from $29.95

RENTAL TV

3 MONTHS B and W ONLY $24 (while supply lasts)

KENT'S TV

742 Fort 383-3513

RENT COLOR TV

FREE DELIVERY

during the STANLEY CUP PLAYOFFS. Call today! BUTLER BROTHERS 385-3832

BUTLER BROTHERS TV Sales/Rentals 1720 DOUGLAS STREET 385-3832

CAR RADIO

FROM $29.95 (custom installations) B.C. SOUND and RADIO SERVICE

931 FORT 383-4731

CAV ELECTRONICS LTD.

SALES AND SERVICE For quality audio components

758 YATES 388-6564
1686 HILLSIDE 595-5222

BRADFORD COMPONENT 8 track stereo, excellent condition, includes stereo stand, $275, was $449 new, also selling 20" black adn white Bradford solid state instant on TV, best offer takes. 384-7061.

7TH ANNIVERSARY SALE

Exceptional buys on Philips color TV's, component stereos, console stereos, and cassette recorders. 3 days only.

ATLAS STEREO AND TV

385-2712 763 Fort Street

ELECTRON TV

For your camper or motorhome, AC-DC TVs, color or black and white.

100 W. BURNSIDE 383-5432

USED 25" COLOUR CONSOLE. Take your pick of any one of 5 sets. $249. Butler Bros. 3396 Douglas St. North of the Red Lion. 383-1511.

AKAI VIDEO PORTABLE REcorder with monitor unit or TV playback, excellent teaching aid for sports or arts. $995 complete with extras. 592-3068.

"ELECTRONIC EXPERIMENTers" for sale: 4 T.V. picture tubes, 2 with complete chassis, $12. 652-2649.

SONY REEL TO REEL STEREO Tapecorder model, TC-230 W. Solid State teak case, very little used. $350 .477-3297.

REMOTE CONTROL 20" SOLID state AGS Color TV. Our special price $499. BUTLER BROTHERS, 1720 Douglas, 383-6911.

SANSUI AU 8500, 70 WATTS RMS. .1 per cent T.H.D. 6 weeks old, $525. 382-6341.

PHILLIPS REEL TO REEL TAPE deck, good condition, $150 or offers. 477-4750.

4½ YEAR OLD TABLETOP, 19½" colour TV, $125. Managers suite, Capri Motel, 21 Gorge Road East.

1975 ADMIRAL 26" COLOR-TV, super solar color, Colonial style, brand new, $600. 477-4147.

SONY TC-630 STEREO TAPE REcorder, $550. 386-2678.

OPEN REEL TAPE RECORDER, best offer over $200. 479-7930.

19" BLACK AND WHITE, PORTAble TV, $48, 385-4986.

EPI QUARTET SPEAKERS. AS new. $500. 382-2634.

25" COLOUR T.V., NEW PICture tube. $175. 478-4500.

98 TV, STEREO, RADIO SALES AND SERVICE

RENT OR LEASE FOR

Stanley Cup PLAYOFFS

Call Now

MAIS TV

1821 COOK

385-2435

99 GROCERIES, MEATS AND PRODUCE

WHELDON MEATS WHOLESALE

Grade A, 1 and 2

Sides	.92
Hinds	1.13
Fronts	.79
Side Pork	.85

100 per cent guaranteed Custom cutting 15 cents lb. Free delivery, 478-1281

SAVE MONEY AT HARVEY'S

Whole Fryers	69c lb.
Center cut pork chops	$1.39 lb.
Corned beef	$1.39 lb.
Super Burger	49c lb.

FREEZER SPECIALS

Sides of baby beef 89c lb.

LIMITED SUPPLY

Cut, wrapped, guaranteed tender.

2709 QUADRA STREET 383-2031

FREEZER BEEF SALE

FREEZER BEEF SALE

Sides of Baby Beef .89 lb.
Sides of Top Commercial Beef .79 lb.
Delmonico Steaks each (5½ oz. boneless) .79

ALBERTA MEAT DISTR.

1811 Cook St. 383-3012 or 383-8552

WILLIAMS QUALITY MEATS

Grain-Fed Grade "A-1" Freezer Beef

Sides 95c lb., hinds $1.19 lb. Fronts 79c lb. Full Baron of Beef $1.09 lb. 100 per cent guaranteed quality

795 Fort Street 384-0525 - 26

FREEZER BEEF

Select grain finished tender young beef. Angus sides, 85c per lb. Holstein sides 80c per lb. Phone Cobble Hill. 743-9432.

BUTCHERED 2-YEAR-OLD grain fed Hereford steer, 80c per pound. 658-8082.

100 MISCELLANEOUS FOR SALE

DIAMOND TUFTED GOLD print chesterfield, love seat, chair, Ottoman, highest quality, unusually beautiful, like new, $475, 5' Gold and Glass coffee table, $70. Large Spanish chandelier, $50. Two matching wall lights. $20 pair. 479-3471.

POWER HACK SAW, LIPPING machine, setting down machine, flat iron cutter and stand, propane set tank and accessories, drive cleat rolls for lock former, Black and Decker electric hammer, No. 1 Bacharach CO2 tested complete, 479-1151, 477-2539.

Wrecking Historical House

352 Gorge Rd., windows, doors, sinks, toilets, vanities, carpeting copper pipe, oil furnace, miscellaneous.

3-PCE. SECTIONAL; 2-PCE. SECtional; Duncan Phyfe table and 4 chairs; older bedroom suite with new double box spring; 2 single beds; chest of drawers; short shag green carpet, 9x12; older chrome set; Coleman stove; AM-FM stereo tuner. 652-3555.

MUST SELL: 50 YEAR OLD radios, record players, old records, coffee table, swivel rocking chair, floor lamp, paintings, tools, plus miscellaneous items. Saturday 10-4 p.m. Sunday 10-4 p.m. 4725 Treetop heights, off Cordova Bay Road.

KITCHEN SET AND FOUR chairs, wringer washers, chests of drawers, bedroom suite early 1800's, chesterfield and chairs, rocker, misc. lamps, wooden chairs, chests, cash sales. Call 383-3366.

SURPLUS ALUMINUM GLASS storm doors. Suitable green house, garden, shed, houses, plain glass, sliding. $38 each, assorted sizes from 32", 33", 34", 35", 36" wide. 652-3124 anytime.

GARAGE SALE: PAINT, BOATing accessories, garden, building, other tools and supplies. Camp stove. Oodles of oddments. Saturday and Sunday, 10:00 a.m.-5:00 p.m., 3915 St. Peter's, of fQuadra.

EXERCISE BICYCLE, 4 WOODen chairs, coffee table, end table, matching tri-lamp and table lamp, 5-drawer chest. RCA Victor black and white TV, ¾ bed single bed wit hnew mattresses. 477-6036.

ONE SAWDUST BURNER range, (old), $45; One '49 Ford truck with long steel frame, you haul away. 1 apartment size Hoover spin dry washer, $40. 478-5334.

BASKETBALL HOOP ON STAND, $9; Electrohome stereo, with 2 extension speakers, $20; 4-burner gas range, $20; piano bench; television stand; radio; Sunbeam shavemaster. 477-3957.

MINI BIKE, $160; 3 SPEED, CCM, $60; bicycle carrier, $10; electric fan, $30; small humidifier; 2 boy scout uniforms; snow suit; Sooke, 642-3781.

GARAGE SALE: FRIDGE, stove, 24"-wide, good condition, tables, chairs, books, lamps, china, heater and fan. 565 Hampshire, 9 a.m.-9 p.m.

ALL WOOD KITCHEN CABInets, custom furniture, captains beds, and commercial woodwork. For free estimates call 478-3142 or 478-7272.

SMALL 4-DRAWER DRESSER with mirror, electric range, copper fireplace screen and tool set Small kitchen table with 2 chairs. 478-9870.

15' BOAT, $45; CAMPER CANopy, for Datsun truck, factory built, $225, combihation TV, record player, AM-FM radio, beautiful condition, $200; 478-1207.

HOOVER WASHER 2 YEARS old, green Barrymore rug 9x12, green shag 8x10, coffee table, record table. 383-1404, 1145 Bay St., Apt 404.

FOUR ALUMINUM AWNINGS for windows up to 57, 75 and 120 inches. Two small cas roof racks. Offers. 477-6162.

SOLID OAK TABLE, $125; 4 UNmatched oak chairs, $10 each. Toro reel power mower, $75. 595-0377.

CONSOLE MODEL FLEETWOOD stereo and TV. Good working condition, $150. Wooden Desk, $50. Will Deliver. 479-2362.

COMPLETE SHARPENING SERvice including carbide. Sanam Sharpening Ltd. 1748 Mt. Newton X Rds. 652-3295.

19.5 CUBIC FT. DEEP FREEZE, Simpsons Sears. New leather pant coat, size 38-40. Tool Makers wooden box and tools. 386-6989.

MUST SELL, INGLIS SPIN washer dryer, 1 year old, excellent condition, $120 or offers. 479-8374 or 477-4304.

FOR QUICK SALE, 4 CHROME kitchen chairs, leatherette upholstered, excellent condition, $25 for 4. 598-1156.

ALL GOOD CONDITION, ELECtric lawnmower, arborite table, leaf and two chrome chairs, 30" folding bed, silver plates, 477-6403.

TEN LAY DOWN FURNACES, bathtubs, plumbing, copper pipes, assorted wrought iron railing, windows and doors, 478-3634.

BAYCREST SEWING MACHINE, CRIB AND STROLLER, LIKE new, for sale, $45. 385-7861 after 4 p.m.

SELF PROPELLED REEL LAWN mower, $65, good condition. 386-2826.

40 GALLON HOT WATER TANK, $35. 8' hydro plane, $40. Child's bicycle, $7. 385-6344.

VIKING WRINGER WASHER, $100. Ironer, $60. 382-8506. Both good condition.

GARAGE SALE 104 DALLAS Road, Saturday, May 3, between 10-2. 383-0277.

OIL STOVE, $40; SEIGLER heater, $50; water tank, $10; custom camper. 658-5854.

'53 CHEV AND '63 RAMBLER, both running. Roberts Tape Deck, Magnus Chord organ. 595-7778.

100 MISCELLANEOUS FOR SALE

GOOD USED

G.E. automatic washer and dryer, pair	$275
Inglis automatic washer with suds saver	$148
Speed Queen automatic washer	$178
Viking automatic washer	$178
24" Viking range	$115
30" Kelvinator range	$115
Viking automatic fridge	$128
30" Lady Kenmore range	$138
30" Tappan range	$98
21" Gurney range	$98
30" Viking de luxe range	$148
32" McClary Easy high oven range with lazy susan	$158

ALL RECONDITIONED AND GUARANTEED

C. TAYLER

HOME APPLIANCE LTD.

707 JOHNSON ST.

383-3281, 383-2324

SERVING VICTORIA AND THE ISLAND FOR 25 YEARS

Mel's BARGAINS

FOR GOOD USED FURNITURE AND APPLIANCES

Admiral dryer	$139.50
Walnut pedestal desk	$ 59.50
Baycrest dishwasher	$125.00
Grandmother clock	$150.00
30" Viking range	$225.00
Round chrome table	$ 59.50
Amana 22 cu. ft. fridge freezer	$600.00
Stereo component set	$150.00
Kitchen sink unit	$ 39.50
Viking color TV	$325.00

3460 QUADRA 384-3152

WHITE COTTON SACKS MAKE good tea towels and thousand and one other uses, 50c each, Burlap sacks, 35c each. Save money on new Down sleeping bags, and other sporting goods. Upright vacuum, $85.00. Please write V. Booth, 2869 W 32nd, Vancouver, 8, B.C.

23 CU. FT. CHEST FREEZER, commercial treadle sewing machine, button matchine, 26" colour TV, love seat, smoke glass coffee and end tables, 30" electric range, refrigerator, swivel rocker recliner, Spanish chesterfield, 23" black and white TV, 25" colour TV. 386-0257.

MOVING — MUST SELL, ORIGInal owner Windsor 23" black and white console TV, $40; Enterprise 4-burner stove, $70; both in excellent condition. Also one Kelvinator dryer, needs heating coil otherwise in immaculate condition, best offer. 479-8468.

B.C. GREENHOUSE BUILDERS

See our greenhouse displays at Dinters Nursery—Duncan, Elk Lake Nursery—Pat Bay Highway, or at the J. C. Fair. For information and brochures write 783 Hutchinson Ave. or phone 385-8445 anytime.

BOSSOM

GLASS CO. LTD. 382-3031

—Replacement aluminum windows made to order and installed. —New construction aluminum windows and patio doors and free estimates.

GARAGE SALE, SATURDAY AND Sunday. Self-propelled reel mower, electric mower, Oak wardrobe, lamps, floor polisher, small fridge and rangette, vacuum and much more. 1829 San Lorenzo. Phone 477-5147.

POLYETHYLENE SHEETING, widths to 40 feet. Cover that machinery, car, boat, farm material, etc. In stock at Industrial Plastics Ltd., 2105 Douglas, 386-1477. Now open Saturday for your shopping convenience.

BASEMENT SALE, SATURDAY and Sunday, 10 a.m.-1 p.m. Chesterfield and chair, odd chairs, old clocks, tables, mahogany sideboard, good ladies' and men's clothing, lots of odds and ends. 2660 Foul Bay Road.

USED SEWING MACHINES

Electric portable $38, Singer electric portable $48; Singer touch and sew $98, Open arm automatic $128. Easy terms, all 1-year guarantee. Sawyer Sewing Centre, 840 Fort, 388-6228.

ONE BARREL TUMBLER WITH motor, Alandis threading head, 5 threads per inch, matching tap, oxygen and Acetylene equipment, miscellaneous shop tools. 479-1151 evenings 477-2539.

CRIB $30, PLAYPEN $20, HIGH chair, $10, tot backpack $10, stroller $10.50, car bed $10, wringer washer $75, jolly jumper $5, gates $2 each. 477-9380.

USED RESTAURANT EQUIPment for sale, GE double oven, near new, 5-spindle multi-mixer, Hobart No. 1612, slicer, Beatty hot plate. Phone 382-6145.

OWNER TRANSFERRED, MUST sell, 6 months old fridge and stove, Kelvinator, $850 pair. Kenmore wasner and dryer, $480 pair. Call 477-0346 from 9-5 please.

NEAR NEW 19.2 CU. FT. COLDspot chest freezer; arborite and wood bar; 2 work benches; large 4x8 table; 650 used red bricks, $75. 478-4734.

LAWN CHAIRS, $4 EACH; TWIN beds, $155; walnut chest of drawers, $75; flower cart, $10; easy chair, $75; plate glass door mirror, $12; draperies, $17. 382-5446.

2-PIECE MATCHING SET, 9-drawer mahogany dresser plus mirror, 4-drawer chiffonier, as new; Spanish style 5-light chandelier. 656-5007.

CHAIN DRIVE GARDEN TILLERS

Large selection From $239.95

VIC. LAWNMOWER HOSPITAL

834 Johnson 386-8338

TWO USED TILLERS

Merry tiller — $175., 6 h.p. Roto-Spader — $250.

VIC. LAWNMOWER HOSPITAL

834 Johnson 386-8338

ALMOST NEW HEAVY DUTY Clark 300 Vacuum, $80. Color Console TV, Admiral 26", $350. 385-7048.

20 MILLION MAYTAG OWNERS can't be wrong. Get one today at C. TAYLER Home Appliance Ltd., 707 Johnson, 383-3281.

FLORENTINE STEMWARE, 4 clarets, 4 water goblets, 6 sherry, 6 old fashioned, $130. Ebert, 112-287-6295.

DEMOLITION SALE

290 Douglas St. Windows, doors, 2x4, 2x6, 2x8, plus copper piping, etc.

WHY BUY AND MAKE A MIStake! Telephone answering machine rentals — Interconnect Business Sys. 384-0511.

COMPLETE WET SUIT AND fins etc. plus new cassette recorder. 383-1645.

10' WORK TRAILER

Locking doors, overhead boom, $950. 543 Riel Place.

GIRLS RIDING BOOTS, $15 AND riding jacket $12.50. Fit 10-12 year old. 477-9489.

SMALL OLD CHEST OF Drawers, 592-4988.

2-MONTH-OLD SWING SET, 2 swings, seasaw. $25. 478-2652.

TRIM GYM EXERCISER, $35. Phone 384-4293.

HUGE CABIN STYLE 14'x19 tent, $100 firm. 479-2871 evenings.

WEDDING DRESS AND VEIL, size 14, 385-4233.

CAR TOP BOX 4'x4' TARP CUStom made to cover. 477-3388.

2 ELECTRIC GUITARS AND ONE mini bike, year old. 652-1749.

FOLD AWAY BED; BABY'S CAR seat. 383-5428.

HIDE-A-BED. LOUNGE EXERciser, stroller, guitar. 598-5989.

BEAUTIFUL 24" TAPER SPLIT shakes, limited quantities. 384-4818

BATH TUB SINK AND TOILET, 479-1026.

VACUUM CLEANER, HOOVER, upright. $50. 382-0877.

REMINGTON 99, AUTOMATIC printing calculator, $95. 658-8419.

4-CYCLE BRIGGS-STRATTON self-propelled reel mower. 656-5002.

100 MISCELLANEOUS FOR SALE

BARGAIN ANNEX

USED

3-pce. dinette oval ped. table $ 49.95
As it table, 4 chairs, kitchen stool $ 49.95
As is triple dresser and mirror, Spanish style $ 49.95
Dresser, 54" radio bed, spring and mattress $ 29.95
Hi-back 2-pce. gold floral Colonial chesterfield $199.95
54" Restonic unit on legs $ 29.95
Double dresser, 4-dr. chest, 48" bed, mattress and spring $199.95
French Prov. 2-pce. chester. Green-gold $199.95
4 pce. chesterfield ste. Black vinyl $419.95
Red mahog. any double ped. desk $219.95
Brown mahogany secy.-desk. French Provincial $209.95
Simmons hide-a-bed, cover brown $239.95
Games table $ 29.95
3-pce. red sectional daveno $ 99.95

Come in and browse

We have a good selection of new and used furniture

TRADE-INS ACCEPTED

Used articles purchased

A DIVISION OF STANDARD FURNITURE

753 VIEW ST.

382-5111

NEW and USED

Hide-a-beds, $149.00 to $249.00; 2-pc chesterfield suites, $149.00 to $589.00; swivel rockers, $149.00; oak gate leg table and 4 chairs, $299.00; round rock maple table and 4 chairs, $359.00; Duncan Phyfe drop leaf table and 6 chairs, $398.00; 5-pc. kitchen sets, $69.50 to $99.00; China cabinets, $119.00 to $259.00; China cabinets, $119.00 to $259.00; complete bedroom suites, $169.00 to $658.00; twin bedroom suite, complete, $789.00; bunk beds, $189.00 and $219.00; mate's bed, $189.00; chests of drawers, $39.00 to $99.00; dressers, $49.00 to $139.00; single beds, $39.50 to $129.00; Hoover vac, $44.50; Philco stereo, $199.00; wringer washer, $39.50; oak wardrobe, $195.00; bookshelves, $19.00 to $49.00; desks, $39.50 to $89.00. Use your Chargex or Master Charge.

PANDORA FURNITURE LTD.

New and Used Furniture

1050 Pandora Ave. 383-6319

island plastics

928 CLOVERDALE, 384-9814

NEW 30-GALLON INGLIS HOT water tank, 2200 volts. Two 3000 watt elements. 2, 15" Ford rims. Older 3-piece sectional. 2 dressing tables. One kidney shaped and one winged mirror. 10 cu. ft. refrigerator. Clothes hamper. 19" portable TV, good working order. G.M. love seat. Wooden extension gate. 478-7804.

4' BED, SPRING AND mattress, 3 drawer dresser with mirror, 4 drawer chest, night table, not all pieces match, $75. 10" black and white portable TV, Toshiba, $50. Viking dehumidifier, $35. Viking electric mower, $15. 652-1954.

CLEARANCE SALE!

Hoover twin tub washers $199.95. Used vacs from $29.95 (90 day warr.)

A.B.C. ELECTRIC

831 YATES 382-7221

RUGS LOOK "NEW" IT'S SO easy with RUG-MATE stain removing rug shampoo. Rent electric shampooers for $2.00. 8 hours, plus materials. Also Hero Airless spray units, sales and rentals. Clark and Pattison, 760 Bay St. See our ad under Painters for other supplies.

CEDAR PLANTERS, 3 FEET, $5.50 ready made, orders taken for desired sizes. Also incinerator barrels, $5. Delivered. 479-4067 after 6 p.m.

BASEMENT SALE, FURNITURE, color TV, oil paintings, dishes, ornaments. At rear of 490 Sturdee St., Sat. and Sun., May 3 and 4, 10 a.m.-5 p.m.

4 YEAR OLD SPEED QUEEN spin washer, and 2 traverse curtain rods, approximately 25'. 478-8923.

ELECTRIC NATIONAL CASH register double drawer also cheque writer, 478-4130 after 5 p.m. or anytime weekends.

CLEARANCE SALE—LARGE

Ornamental trees, shrubs, grapes. Shieling Nurseries, 600 Brookleigh, north of Elk Lake.

3-HOUSEHOLD GARAGE SALE. VW bus tires, clothes, books, furniture, odds, ends. 596 Toronto St., James Bay, Sat. 10-5.

SPECIAL LOW PRICE ON BLOW dryers, 400 watts, silent running, scissors. Village Fair, Bastion Square.

TORO AND JACOBSEN REEL type mowers with catchers, also other reel-type and rotary mowers. 385-2154.

SUPER SPEED KNITTING MAchine. Clothes dryer-Frigidaire. 2 Mangle irons—1 G.E., 1 automatic Thor. 383-5054.

ROPER PORTABLE DISHWASHer, avocado green, 6 cycle, including rinse and hold, hardwood cutting board top, $250. 478-5600.

ANCHOR WINCH COMPLETE with cable, nylon wire and hydraulic controls, $500 or best offer. 478-6635 after 7.

OLDER VIKING FRIDGE; JAcobson gas lawnmower; left handed golf clubs; Viking radio-stereo unit. 477-9978.

PEGGY GREEN'S

Used household furnishings. Private purchases made. 2295 Oak Bay Ave. 596-4957.

200X30' CHICKEN HOUSE AND out buildings to be moved or torn down, Central Saanich. Offers accepted. After 6 p.m. 652-3574.

HOOVER SPIN DRY WASHER, $85; fireplace accessories; exercise machine; electric broiler; 3 braided rugs; miscellaneous articles. 652-2869.

FRIDGE, $25; TIMED WRINGER washer, $25; gas range, like new. Trailer for hauling small car or tractor, $90. 479-3273.

TOP QUALITY NATURAL muskrat fur coat, value $800, need money will sell for at least $300. Evenings. 642-3362.

NEAR NEW BAYCREST WASHer spin-dryer and new portable dryer. Avocado green. $325. 478-0155.

19-CU. FT. FREEZER, $250, OR exchange for smaller upright or chest freezer. Phone before 11 or after 6. 386-6953.

12' SELF SERVE MEAT CASES or Grocery Store. Used. Good condition. 60' total. $100 each. 479-3909.

WINE RACKS

12 Wine racks for sale ½ price. Phone 477-3333 evenings only.

HOUSEHOLD ITEMS FOR SALE. 595-5173.

2 STOVES, CHESTERFIELD suite, hide-a-bed. 383-6518.

SINGER INDUSTRIAL UPHOLstery sewing machine. 383-0435.

3-STONE DIAMOND RING. $500 or nearest offer. 388-7747.

EXERCISER BIKE. 479-7687.

100 MISCELLANEOUS FOR SALE

FURNITURE

Smart shoppers make the "RITE-BUY AT "BUY-RITE"

WHY BUY AT BUY-RITE?

OUR SELECTION IS GOOD!

We stock NEW chesterfields, bedroom and dinette suites, chairs, mattresses and box springs, bunk beds, sofa beds, coffee and lamp tables, lamps, chest of drawers, dressers, desks, bookcases, china cabinets, area carpets and much more. SHOP and COMPARE!

OUR EVERYDAY PRICES ARE CONSISTENTLY LOW!

—FLEXIBLE BUDGET TERMS
—WE BUY YOUR TRADE-IN FOR CASH

—One hour free parking in the View Street city parkade.

Open 9 a.m.—5:30 p.m. daily Fridays 9 a.m.—9 p.m. Closed Wednesdays

BUY-RITE

FURNITURE WAREHOUSE

704 View (Basement)

TEL. 385-4744

CARPET SQUARES

We bought hundreds of carpet samples (each a little over 1 square foot) to use as speaker pads, but you can use them to make low-cost patchwork carpets for your basement or campers, typewriter pads, etc. Very few match, many have foam backs. Buy one or a hundred. 39c Ea.

YOUNG'S AUDIO DEPT.

794 FORT 382-5512

CUSHIONS

NOW, ORDER YOUR POOL TABLE at the PLAY-MOR factory and you save the middle man's profit. BUY DIRECT factory to you. IT MAKES SENSE . . . YOU SAVE DOLLARS!

PLAY-MOR RECREATIONS LTD

560-A ALPHA ST. 384-3332

HASTINGS

See us for reconditioned appliances. Vacuum cleaners, power tools, washers, dryers, ranges, refrigerators, dishwashers. WE also have used parts.

382-6811 2100 DOUGLAS

OAK AND MAHOGANY FURNIture. Special sale greatly reduced. Beautifully carved side boards, $125. Small round oak tables, $55. Set of 4 oak chairs, $145. Roll top desk, $365. Early Canadiana Hutch, $185. Lots more of furniture and a good selection of copper and brass ware. Oil paintings, prints, china, persian mats, lamps, old indian baskets and lots of country curios and collectables. Klee-Wyck Cabin, 5269 Sooke Rd. Open weekdays and Sundays.

EATON'S WAREHOUSE STORE

749 View St.

KNIVES

The BEST in cutlery for hunter, camper and handyman. Swiss army, buck, Puma, Gerber, Russell, Premier, and Browning. (sheath and folding)

Robinson's

1307 Broad 385-3429

DARK DINING ROOM SUITE and china cabinet; 9x12 abstract, multi-color rug; 9x12 short shag, off-white rug; 2 dressers and night tables; against wall large coffee table; bronze fireplace screen and tool set; antique brass and wrought iron bed. Phone 479-6333 evenings after 6 p.m.

450 FT. LB. TORQUE WRENCH, air powered grease gun, paint sprayer tank, various tools, vapor barrier, ¼-ton chain block, brass pumps, dining room chairs, steel camp beds, Toledo scale, " vice, car cassette player, Viva bucket seats, tarps, cutting torch, ¼" electric drill, tool box, mechanical tach. 2408 Millstream Rd.

Island Stone and Masonry Ltd. 1824 Island Highway, Victoria

478-8301 478-8302

DEMOLITION SALE

734 Broughton Street Excellent Used Brick cleaned 22c uncleaned 16c Wednesday, April 30, through Sunday, May 4th — 8 a.m.-5 p.m.

GIANT INDOOR FLEA MARKET

Sunday, May 4, 9-4 p.m. Victoria Curling Rink. Over 100 stalls of antiques, furniture, household goods, misc. Admission 25c. For information phone 384-3927.

CAR SEAT, $10; TRAVEL BED, $10; 4½' Xmas tree, $5; child bike, 16" rim, $5; Electrohome humidifier, $40; 355-day clock, not running, $10; door, 28½"x61⅞", $2. 382-6020.

BASEMENT SALE: SATURDAY, 10-4 p.m. Tent trailer, offers. Single bed. stainless counter with sink. Miscellaneous 3115 Millgrove.

TABLE CLOTH, 91X64, SOUTHern European, elaborate hand embroidery, red on cream linen; 8 napkins. $150. 598-2575.

HOUSE CLEARANCE, CLOTHES, furniture, dishes, etc May 3, 12-5, 2849 Adelaide.

BASEMENT SALE. FRIDAY AND Saturday. Assorted household articles plus stroller and high chair. 1916 Grandview Dr. 477-1582.

CONTENTS OF HOUSE FOR sale, leaving province. Quality furniture and appliances, used 6 months. 592-6187.

ARMSTRONG, TOP QUALITY vinyl lino's, Solarian, Big reductions, professional installation. 386-8615.

TWO 6'8"X3'0" SOLID CORE FIR doors including lock sets, best offer. 658-8596.

20 YDS., HEAVY EMBOSSED shag, brown tones, half price, 10x12, gold rubber back. 385-4286.

CUSTOM BEDS

Captain's-mate's, $110. Bunks, $80 delivered. 479-7400.

300 YDS. SHORT SHAG, SEVERal colors, almost half price. 385-4286.

BOAT, MOTOR AND TRAILER, $500; lady's standard bike, $25. 382-8518.

LARGE TENT, SLEEPS 6 WITH kitchen, dining room and awning; reel-type lawnmower. 478-7888.

2 WOOL FLORAL RUGS, WITH underlay, 9x7½, 9x6, $50 each. 383-1681.

PLANS FOR 27' PLYWOOD boat, $100. Home-made tent trailer, $150. Sump pump, $35. 656-5747.

DOUBLE BED AND MATTRESS, $25; table and chairs, $10. All good. 478-6607.

24' DIAMETER BY 4' DEEP COleco swimming pool, does not include accessories, $800. 384-2684.

SIMPSONS-SEARS ACAPULCO tent, 9x12, with curtain dividers, used twice, $150. 479-7823.

WEIGHT LIFTER'S 5 LB. IRON boots, cost $15, asking $10. 382-4400.

OLDER ELECTRIC STOVE. KENmore automatic washer $150. 383-6167.

USED WHITE BATHTUB, $25; basin, $5; toilet, $15. 479-6633.

CHINA MINK JACKET, EXcellent condition, size 16. 384-8902.

100 MISCELLANEOUS FOR SALE

Mais

USED

Mattresses. Box springs, some like new. From $9.95

Simmons Beautyrest tufted mattress and box spring. Very clean. Both only $ 69.95

Kenmore twin tub spin dry washer, like new. A steal at $134.95

Gibson fridge, across-top freezer. Clean condition $ 59.95

Attractive wood lamp table with shelf. As new only $ 19.95

NEW

3-Room groups — "A houseful of furniture from only $599.95 Delivered

3-pc. bedroom suites — attractive and modern with 4'6" bookcase bed. Only $189.50

We have the lowest prices in town on refrigerators — Trades accepted.

SHOP AND COMPARE

1821 Cook

385-2435

CLEAR OUT

of all major appliances

SEE US FIRST AT

Continental Home Supply

386-2458

716 JOHNSON VICTORIA, B.C. (Div. of Monarch Stores)

DEPTH FINDER — RECORDER! GARCIA — 12V — 240 Excellent Unite $299.95

Robinson's

1307 Broad 385-3429

WYATT'S IS HAVING THEIR ANniversary sale. Shoes for all the family substantially reduced. Latest dress, casual, service and work boots. Personal attention given to all fittings. Located in Westbrook Centre 768 Goldstream Ave., Langford. 478-9212.

SALE

Buy a machine washable sheep skin and receive a gift of a lamb skin or cushion; our choice. Alcheringa 616 Trounce Alley, 383-8224.

FREEZERS

FREEZERS FREEZERS

18 and 23 cu. ft. Models Buy now while stocks are available.

BUTLER BROTHERS

1720 Douglas St. 383-6911

FAST SERVICE REPAIRS

on your lawn and garden equipment. Large selection of reconditioned mowers — power rotaries and reels.

VIC. LAWNMOWER HOSPITAL

834 Johnson Street 386-8338

UNIVERSAL TRADING CENTRE—584 JOHNSON

Best prices in town on used furniture, antiques, tools, stereos, cameras, and 8-track tapes — $2.75 each. Phone 384-9512.

USED RIDING MOWER $150; DEMO Riding Mower $425; Woods Brush Cutter New $700.

VICTORIA JEEP 386-6511
597 Hillside at Rock Bay D-2295

Gold Safe and Office Equip. Ltd.

367 Burnside E. 385-8821

Aluminum Gutters

5" CONTINUOUS. In baked enamel Screens, windows, awnings, doors. B.C. ALUMINUM 479-3232

GARAGE SALE, SATURDAY, May 3, 1286 Balmoral Rd. 30" electric range, good condition. Refrigerator, 25" color TV, other varied items.

GARAGE SALE: RUG AND PAD (10'x14'), other furniture, miscellaneous items, ladies' clothing. 384-4947 426 Heather St.

VILAS SINGLE BED, $70; MEN'S golf clubs, $45. Quality red lined drapes, 82"x150". $45 Also lady wanted to do ironing. 477-0487.

5 USED CHAIN SAWS

From $99.50

VIC. LAWNMOWER HOSPITAL

834 Johnson Street 386-8338

CERAMIC TILE FROM 60C PER sq. ft. 72c with gold. Direct Importer. 386-2812.

PRICE'S LOCK AND SAFE LTD.

Safes, Locks, Keys

847 Fort 384-4105

GOLF CARS

Cas or electric from $550, new and used. Rick Telford. 386-8424.

OUTDOOR INCINERATOR BARrels, ready to use, free delivery, $4.95. 383-1328.

USED BABY CRIB AND mattress, $15; car seats, $12; baby stroller, $7. 592-2789.

FOR SALE, $300, DIAMOND ENgagement and wedding ring set. Appraised value $500. 595-6064.

JERRY THE SILVERSMITH WHO bought jewelry from me in February please phone 592-1179, Jill.

REMINGTON 20" SUPER 754 chain saw, good condition, $150. 388-4784.

5 HP ELECTRIC 3 PHASE Webster compressor, $1000. 746-6450, Duncan.

COLEMAN AIR COOLER FOR trailer $75. 385-1773. 3850 Saanich Road.

GARAGE SALE, SATURDAY, May 3, 10 a.m. 1760 Rockland Avenue.

OIL RANGE, STAND, PUMP. Cast iron bathtub and toilet 477-2807.

MCCLARY APARTMENT SIZE portable dryer, like new, 110 outlet, $80. 656-6062.

ELECTRIC SINGER SEWING machine, cabinet style, wood, $100. 383-6825.

MOTHER'S DAY GIFT SOLVER, assorted beautiful hanging flower baskets. 385-8006.

WASHER AND DRYER

Heavy duty, Speed Queen, must sell, good buy for $200. 656-3585.

2 LEATHER COATS AND MIScellaneous crochet items. 387-5321, ask for Terri.

HANDSAWS AND CIRCULARS sharpened. Island Saw Co., 617 Chatham St., 385-5500.

FIVE USED 50-LB. HOYT COMmercial dryers, 130,000 BTU, $100 each or $400 for all. 388-5822.

BEAUTIFUL CRYSTAL CHANDElier, condition as new, $28. 479-7585.

AIR COMPRESSOR

125 cfm. 385 hours use. 478-2822.

100 MISCELLANEOUS FOR SALE

DUAL DRIVE SUPER PUNCH 17", good condition, $200 or nearest offer. Phone before 3 p.m. 656-4694.

NEW 12X12 RUG, HALF PRICE also 24 yds, red brick linoleum. 385-4286.

DOWNRIGGERS FOR DEEP SEA fishing (with heavy clutch), $29 and $35. 478-7321.

1967 ENCYCLOPAEDIA BRITANnica, $350. Chest of drawers, $40. 479-3000.

ROLLER DRIVEN, 4 CYCLE, powered, 17½" reel type Atco mower, good condition. 658-5385.

ROSE COLOURED COUCH AND chair, $85; Polaroid 440 camera, $75. Call anytime, 382-5767.

OLD FASHIONED BATHTUB with claw feet; English twin pram, both good condition. 386-1644.

CLEAN BRICKS, 20c APIECE. 598-4766.

103 MISCELLANEOUS WANTED

KILSHAW'S
1115 Fort St.
AUCTIONS
Friday at 7:00
APPRAISALS
for
Insurance and Sale
PURPOSES
384-6441

LUNDS
Auctioneers Ltd.
We BUY For Cash
APPRAISALS
926 Fort St. 386-3308

THE SALVATION ARMY Needs your re-usable clothing, furniture and household goods. "Help us to help others." Family Thrift Stores. Victoria, Sidney and Langford. For pickup — 386-3295.

BRENTWOOD
BARGAIN BARN
BETTER QUALITY USED FURNITURE AND APPLIANCES
Before you buy or sell
Compare our Prices
7115 West Saan. Rd. 652-1711

4 YEAR OLD REGISTERED half Arab mare, very gentle but hasn't been ridden long. Offers. 642-3424.

SIDNEY AUCTION AND SECOND hand sales. We buy or consignment. 9770 Fifth St., Sidney. 656-2333.

QUALITY FURNITURE, ROYAL Doulton Figurines, old pocket watches, Moorcroft pieces, etc. 595-7567.

TO HELP TRAIN YOUNG PEOple in a trade discarded wooded furniture that can be repaired, refinished or remodelled. 382-0982.

WANTED, REFRIGERATOR AND freezer, not necesssarily working but must be in good condition. 384-7515 after 5.

YOUNG COUPLE MOVING INTO apartment with hardwood floors, require rugs, large or small. 388-6780.

WANTED: A PATIO TABLE with crank up umbrella. Reasonable. 384-6007.

WE BUY FURNITURE, HOUSEhold goods, pictures, tools, etc. Best cash prices. 386-0462 anytime.

GOLF CART, GAS OR ELECtric, excellent condition. 537-2159 collect.

WANTED MEDIUM SIZED TRIcycle, must be in good condition, 478-4475.

WANTED: LOO TABLE, VICtorian chairs, Doulton figurines, 592-7064.

PIANO IN BEST CONDITION, modern small size only, no large or older considered. 479-5745.

HIGHEST PRICES PAID FOR top quality furniture. David Robinson, 384-6425.

SINGER OR ELNA ZIGZAG SEWing machine, good condition. 477-6083.

WANTED PROPANE DEEP freeze or fridge, good condition. 478-3693.

WANTED: GOOD USED WARDrobe storage unit, about 42" wide. 385-5143.

WOODEN FRAME WINDOWS, Jo[illegible]n 18 HP outboard, call Mike 47[illegible].

WANTED NEWSPAPER BOY'S canvas bag for bicycle. 477-6370.

WANTED ADULT TWIN BEDroom suite, reasonable. 478-5254.

FRIDGES AND FREEZERS wanted. 598 7422. All-Temp.

WANTED: ANY KIND OF PLAStic models, any shape. 595-1226.

OLD FASHIONED BEDROOM suite. Phone 592-7210 after 6 p.m.

WANTED — WIRE PEN SUITable for chickens, 112-743-9382.

ETCHING PRESS. ANY CONDItion. 642-5545.

SELL OLD BOOKS TO THE Haunted Bookshop, 382-1427.

SECOND-HAND ASTROLOGY books. Phone 592-0215.

WANTED: OLD BANK NOTES and shin plasters. 383-1424.

109 MISCELLANOUS TO RENT

SAWYER SEWING CENTRE
RENT TO OWN — Domestic and industrial sewing machines
840 FORT 388-6228

112 WANTED TO RENT MISCELLANEOUS

GARDEN PLOT 20X50, MUST have water available. 598-1592.

115 SWAPS

HONDA 1972 C70M SCOOTER, 350 miles, as new, still under warranty, $400 or as part payment on good piano. Call 656-4002.

'56 GMC PICKUP, MOTOR AND [illegible] good condition, swap for good car. No. 8-345 Island Highway, after 6 p.m.

SWAP JACOBSEN 21" MANOR Deluxe reel mower for small outboard motor or what have you. 385-2154.

12X68 MOBILE HOME. VALUE $15,500, trade for building lot of equal value. Phone 383-1369.

117 ANTIQUES

5-PIECE PARLOUR SET, NEEDS reupholstering, oak tables, Canadiana bed and night table, pair of hand-blown vases, collar box. Limoges hand-painted plate, crystal bowl, stork teapot and plate, and miscellaneous. 477-0498.

BUYERS, BROUSERS, EXCITING old English oak and hard to find pieces arriving daily. Beautiful glass, silver, and copper, collectables. Come and visit us at 2638 Quadra. Lots of free, easy and safe parking.

MAGGIE CAMPBELL'S ANtiques. We buy old things, porcelain, furniture, brass, and copper. 382-4814, 402 Moss Street.

PIANO, EXCELLENT CONDItion, 4 awards, used and awarded at 100th American Celebration in 1876, price $2200. 383-6594.

1 PAIR OF VICTORIAN OCcasional chairs and mahogany night table. 386-3801 or 592-6818.

CAN BE RESTORED
1930 Reo flat deck, 1930 Plymouth truck. Fri.-Sat.-Sun., 478-1805.

TOP CASH FOR JEWELRY, ANtiques, pictures, curios, etc. By[illegible]es Antiques. 809 Fort. 383-5811.

TOP PRICES PAID FOR QUALIty antique furniture, rugs, clocks etc. David Robinson, 384-6425.

MCCLARY, "VERY HOT BLAST" wood heater, in good condition. $150. 478-7186.

TRADE
Through
CLASSIFIED
DIAL 386-2121

120 GARDEN SUPPLIES

Fertilizer

EXCELLENT COW MANURE, only 50c per bag. 6187 Hunt Rd. Phone 652-2357.

HORSE MANURE, SAWDUST mix, $5 pickup. Royal Oak, 479-4763.

HORSE MANURE DELIVERED. $10 per pickup load. 592-0786, 592-4178, 592-3293.

MANURE FOR SALE, 5 YARDS for $25 delivered, no Sunday calls please. 652-2026, 652-1743.

HORSE MANURE—PICK UP your own—off William Head Rd., $3.00 yard. 478-1227.

OLD COW MANURE. 7 YDS, $46, Bog, $1.60. 595-0773.

HORSE MANURE, WILL DEliver, 652-3219.

COW MANURE, $6 A YARD DElivered. 478-3107, 478-3369.

Plowing, Rotovating and Cultivating

DON'S TRACTOR SERVICE
477-3913
Rotovate, plow, grass and brush cutting, loading and hauling.

COOPERS TRACTOR SERVICE
477-1122
Rotovating, brush cutting, grading, seeding, etc. Free estimates.

CENTRAL SAANICH TRACTOR Service Ltd. Rotovating, cultivating, loader, post holes, ploughing, complete haying service. 652-3306.

POWERFUL 15 HORSE POWER roto-tiller. Big or small jobs. Free estimate. 32" gate. 598-6541.

DAVE'S LOW COST ROTOVATing and Plowing. Large or small, leave your message. 479-4513.

ROTOVATING, MOWING (LARGE lawns) reasonable, 479-8561 or 479-6825.

HEAVY DUTY MERRYTILLER Roto-tiller, 4 h.p. Briggs. $150. 656-3575.

STEVE'S ROTOTILLING. BIG OR small. Will enter small gates, free estimates. 383-8269.

Seeds, Bulbs, Plants Trees, Shrubs

LAMMLE'S RHODOLAND
Home of over 10,000 rhododendrons. Opens again March 1, daily. Largest selection 2-4 year quality hybrids at reasonable prices. Some azaleas. 5903 Old East Road. 652-3533.

DAHLIA TUBERS, EXHIBITION varieties, Geraniums, Chrysanthemums, vegetable plants. 384-9976.

FLOWERING PELARGONIUMS, 50c and up less pots. Phone 592-6309.

PLANT NOW — NORTHWEStern strawberry plants — 10 for $1. Phone 477-5728.

LARGE EVERGREEN SHRUBS at wholesale prices. 479-3728, evenings.

JUMBO STRAWBERRY PLANTS. $1 dozen. Phone 5-9 p.m., 658-8696.

GERANIUMS AND MUMS
385-3967

Topsoil, Rocks and Fill

NO. 1 SCREENED TOP SOIL, mixed with sand and manure, 7 yards $60, 14 yards $115. Also self pickup load $15, manure $10. Sand and manure mix, special for gardens, 14 yards $85. 478-3322.

SCREENED TOPSOIL WITH MAnure and sand added. $11 per yard delivered, minimum 6 yards. Garden sand $5 per yard. Road gravel. E. Nixon Ltd. Phone 385-4431 or 385-5642.

SAND, PIT RUN GRAVEL, processed gravel materials, clay fill and soily fill.
O K. Trucking Co. Ltd.,
Dispatcher, 382-6136, 24 Hours.

BEST QUALITY SHREDDED topsoil, manure added, sand if required. 10 yds. or more $7 per yd. 6 and 4 yd. loads at higher prices. 479-1884. Peninsula Bulldozing.

SAND, GRAVEL, CRUSHED rock, etc., 1-2 yards delivered. 478-7877 before 7:30 a.m. to after 5 p.m.

FREE FILL
Concrete or clay. Large or small quantities. Trucking charge only. 477-4142.

TOP SOIL, $7 YARD DELIVered. Oak Bay and Gordon Head areas only please. 478-4784.

BEEN DISAPPOINTED BEfore? Call A-1 for clean black shredded soil, 383-1532 anytime.

TOP SOIL, $7 YARD DELIVered. Oak Bay and Gordon Head areas only please. 478-4784.

NO. 1 BLACK TOP SOIL AND garden sand. Immediate delivery, 2-20 yards. 479-1582, 658-5172.

SHREDDED RICH BLACK LOAM, 7 yrds, $50, 4 yds, $35. 595-0773.

SAND, GRAVEL 12 YARD BOX, we deliver. 477-8840.

TOP SOIL, CRUSHED ROCK, 1-2 yards delivery. Harvey. 479-7078.

FREE FILL READY TO HAUL away. 386-7332. 344 Vincent Ave.

125 PETS AND SUPPLIES

PUREBRED IRISH SETTER puppies, $40, proven hunting stock, 749-3733 after 7 p.m. weekdays, anytime on weekends.

PUREBRED REGISTERED FEmale labrador retreivers, black and chocolate. 10 weeks old. 746-5269 Duncan.

REGISTERED WEIMARANER puppies, 7 months old, 2 females, 1 male, $250 each. Phone Duncan, 748-8742, collect to view.

PUPPY NEEDS GOOD HOME. Mother Poodle, Father unknown. Will be a good size for a house dog. Phone 652-3010.

REGISTERED MALE SHELTIE pup (miniature collie). Has had shots. Good disposition. Duncan 748-1235.

LIVELY PLAYFUL SIAMESE kittens, Sealpoint, chocolate, frostpoint, registered parents. 384-3082.

ONE-YEAR LAB TERRIER Cross to good home, friendly, loving dog needs attention 642-3812.

SAMOYED PUPPIES, MOTHER, father registered, males $65. No papers. 479-6524.

10 AND 15 GALLON AQUARIUMS with accessories, also 40 and 65 gallon. 479-7970.

AQUARIUMS, 25 AND 15 GALlon. With accessories. 477-1567, asking $70.

REGISTERED FEMALE BEAgle pup, top winning show stock. $150.00. Phone 112-752-9158.

LOVEABLE WHITE MINIATURE poodle pup, male, 8 weeks, $65. 477-4740.

MAYDON POODLE VILLA
Reg'd puppies, $100, adults $75, terms $25 monthly. 743-2493.

WANTED: MALTESE OR YORKshire terrier, or similar small puppy, for family pet. 592-6020.

ALL GLASS 80 GALLON Aquarium, in cabinet, 592-0880, after 6 p.m.

ST. BERNARD GERMAN SHEPherd cross, 6 months. Free to good home. 382-7038.

FREE TO GOOD HOME, 6-YEARold white miniature poodle, fully house trained. 386-0265.

FREE TO GOOD HOME, 11 week old Sheltie and cocker cross pup. Female. 477-5568.

DELIGHTFUL SIAMESE-BURmese cross kittens (Tonquinese), $35. 478-3886.

REGISTERED, ST. BERNARD puppies, 7 weeks, shots, papers, tattoo. 479-5778.

APARTMENT SIZE TIMOR cockatoo, tamed and quiet, offers. 386-1644.

SMALL MINIATURE, HOUSE reared, sturdy, dark apricot Poodle puppies. 743-9301.

SEAL POINT SIAMESE KITtens, trained and weaned. 385-8887.

WHITE TOY POODLE PUPPY, 382-1417.

TWO LOVEABLE MALE PUPpies, 6 weeks. 658-8510.

REGISTERED ENGLISH POINTer, now standing at Stud. 479-4172

MALE SILVER GREY MINIAture poodle pups, 382-3992.

BABY NEW ZEALAND RABBITS, $2.50 each. 477-3747.

KITTENS, FREE TO LOVING homes. 384-3151.

3 BEAUTIFUL HEALTHY KITtens free to good home, 595-6755.

FREE KITTENS. 6 WEEKS OLD. Call 477-6317.

SWEET LITTLE SHELTIE puppy. 382-2992.

4 KITTENS FOR SALE. $1. 478-7105.

125 PETS and SUPPLIES

MY SISTERS AND I ARE LOOKing for homes. Mother thinks we're the cutest kittens she ever had, but we should be on our own. We'd love to be with kids. 478-9918 after 6 p.m.

BEAUTIFUL PUPS, 10 MONTH old males, need extra loving country homes, enquiries welcome from dog lovers only who are interested in having at least 2 dogs. 656-3395.

C.K.C. REGISTERED GERMAN Short Haired Pups. 7 weeks old. Excellent hunting stock and good family dogs. Ready to hunt this fall. Sold with papers. $125. 478-9434.

HAMPSTERS AND GERBAL cages for sale $3-$12, Dog carrying crate $5, small pups for sale $10 each. Gerbals for sale. Small Guinea pigs. 382-0544.

REGISTERED IRISH SETTER, male, 9 mths. The pick of the litter. Show and hunting pedigrees. Ready for training. 656-6000.

128 LIVESTOCK SUPPLIES AND EVENTS

BUCKERFIELD'S TACK SHOP
506 Pandora
384-7181

ENGLISH SADDLE SPRING SALE

	Hermes Saddle	
REG. $277.50		SALE $235.90
	Cortina Saddle	
REG. $122.50		SALE $104.15
	Pandur Saddle	
REG. $418.50		SALE $355.57
	Wotan Stubben	
REG. $480.00		SALE $408.00
	Pack Shop Saddle	
REG. $227.50		SALE $193.40
	Rigid Tree Jumping	
REG. $230.00		SALE $195.00
	Used Siegfied Stubben $355.50	

PALOMINO MARE
"Chiquita" also known as "a bit of gold". Excellent jumper, good conformation. 11 years old, 15.2 hands. $600 firm. Can be seen at Queen Margaret School, Duncan. Days 388-5466, after 5, 479-6908, ask for Lou.

COLWOOD TRAIL RIDERS HARD Times Dance, Sat., May 3, 1975, 9 p.m. 'til? St. Joseph's Church Hall, 745 West Burnside Rd. Music by the Chaparalls. $7 per couple. For further information and tickets phone 478-2089.

ON NEW SAVE 15%
Cowboy boots and work boots for the working man, at the Tree House Shoe Repair in Langford, 889 Goldstream. Bring in ad and save 15%.

G.C.H.C. ANNUAL 100 MILE trail ride, May 30-June 2. Entries Close May 16, for entry forms and information phone 658-5591 or 383-2581.

PONY CLUB PROSPECT, 4-YR.-old bay mare 14.3 h.h. Athletic, good mover. Trained by Merrill Harrop, $600 firm. Ganges, 653-4353.

"DOUBLEJACK" A SPIRITED 15 hand high Western trained quarter horse Gelding. An excellent trail horse with a varied background. $275, 652-2944.

HORSES AND TACK FOR SALE. Also one pressure system and pipe with 25 gal. tank, will pony up to eighty feet. Phone 743-5938 after five.

REGISTERED HALF-BRED QUARter horse mare. 3 yrs. old, 15.2 hands, green broke, gentle, $275. 652-3890.

8-YEAR-OLD REGISTERED thoroughbred gelding. 16H X-track. Reasonable to a good home. Needs experienced rider. 743-2910.

HORSES BOARDED. VACANT box stalls. Riding rings. Good trails. Grazing. Reasonable rent. Please phone 652-2860.

HORSES BOARDED. CLEAN barn, excellent care, lighted ring, lessons. Lynucrest Stables Saanichton. 652-3633.

200X30' CHICKEN HOUSE AND out buildings to be moved or torn down, Central Saanich. Offers accepted. After 6 p.m. 652-3674.

HORSES BOARDED, COMPLETE individual care, large box stalls, riding ring. Within 5-mile circle. $85. 479-5837.

HAY FOR SALE. WASHINGTON Hay Highland. Mixture of Clover, Tennesee and Grasses. $65 per ton. Phone 596-6168 Delta.

CHILLIWACK TIMOTHY HAY, $3.00 bale; 2 year old Shetland Pony, stud, call 479-4848.

WANTED: ONE TON, GOOD quality grass-mix hay. Delivered. 479-3820.

NUMBER 1 LOCAL HAY FOR sale, $2.00 per bale. 477-6971, or 658-8746.

REGISTERED APPOLOOSA mare, very gentle but spirited. Offers. 652-3890.

½ REGISTERED QUARTER horse filly, 1 year. Registered Arab stud, 3 years old. 642-3464.

REGISTERED QUARTER HORSE mare. Very quiet. Also two-year-old filly 478-1125.

MOVING — 14-YEAR-OLD BOY must sell 14-year-old Palamino gelding, 14½ hands. $150. 478-6229.

10 YEAR OLD BUCKSKIN quarter horse mare, western, English, 658-5336.

FAMILY MILK COW, BEEF cow, and two beef heifers, 479-5619.

REGISTERED AYRSHIRE dairy cow, 3 years, $400, 652-2902.

WANTED MILK QUOTA WITH or without a herd. 112-337-5566.

WANTED — WIRE PEN SUITable for chickens, 112-743-9382.

JACK DONKEY.
479-7268.

BAY MARE 13 HH, SOUND, good trail horse, $150 652-1572.

130 HEAVY EQUIPMENT AND MACHINERY

1959 INTERNATIONAL 190 series, steel flatdeck, headache rack, double frame, 485 engine, saddle tanks, full air equipped including maxi brakes, 2 speed axle, Braden hydraulic winch, hydraulic hoist and outriggers, equipped for pole hole auger and pole puller. See at 2667 Sooke Road. 478-4655.

1969 D-5 CATERPILLAR WITH D-6 Hyster high speed (free spool) winch and cargo arch. Safety canopy, good condition. 1959 Hayes, good rubber, 16 yards steel box. Phone Ted 112-287-7446, Campbell River.

USED NEW HOLLAND 33 CROP chopper, with 6 knives, complete, 598-5848.

AIR COMPRESSOR
125 cfm. 385 hours use. 478-2822.

135 FARM IMPLEMENTS

GENERAL ELECTRIC BATTERY POWERED
Lawn, garden and light industrial tractors. Complete line of attachments, no noise, no gas, no pollution. Rawlings Plumbing and Heating Co. Ltd., 625 Hillside Ave., Victoria, B.C. 388-7311.

5 HP BROOKS ELECTRIC motor, single phase, 110-220, $175; 3 HP Teco electric motor, single phase, 110-220, $75; 22" lawnmower, good working order, $25; mink cages, suitable for chickens or rabbits, $1 each. 479-3413.

MASSEY-FERGUSON FARM lawn and garden tractors. Light construction machinery. Your local dealer.
M and H Tractor and Equip. Ltd. 6429 Pat Bay Hwy. 652-1752

BEE KEEPERS!!!
New frames with supers, also large number of glass jars. Call early morning before 8 a.m. 383-9160.

WANTED — GOOD CLEAN DIEsel tractor for cash, 112-743-9382.

150 CARS FOR SALE

1973 VOLKSWAGEN BEETLE, very clean, $1995. 383-6875.

'69 FIREBIRD, 350, 4 SPEED, mags, vinyl roof, $2850. 652-1664.

1962 FORD FALCON, $150. 652-2532.

'72 CELICA ST, 4 SPEED, LOW mileage, asking $2900. 383-6306.

66 VALIANT, 6, AUTOMATIC, 4 door, good condition. $725. 385-5481.

1967 CORTINA 4-DOOR SEDAN, radial tires, 4-speed, 592-9388.

'65 DODGE, 4-DOOR SEDAN, $150 or best offer. 383-0046.

'70 VW BUG, LOW MILEAGE, excellent condition, $1550, 384-5824.

'68 PONTIAC, V-8, AUTOMATIC, radio, new paint. $900. 477-2721.

1964 MERCURY, $250 OR BEST offer. 478-4697 after 4 p.m.

'66 STANDARD RAMBLER OR swap for older automatic. 382-9320.

150 CARS FOR SALE

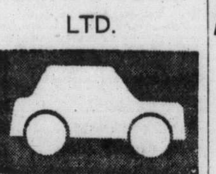

EMPRESS
PONTIAC BUICK
LTD.

74 PONTIAC GRAND PRIX S.J. Fully equipped including factory air conditioning, power windows, power door locks, power seat, stereo tape player, steel belted tires. Finished in diplomat blue with white vinyl top $6995

74 BUICK LE SABRE 4-door hardtop, power steering, power brakes, power windows, stereo tape. Less than 3500 miles. Guaranteed one owner $5595

71 MUSTANG MACH I 351, V-8 automatic transmission, power steering, power brakes, stereo tape, mags. A real sharp unit $3895

75 PARISIENNE BROUGHAM 4-door sedan. Fully equipped including power windows, factory air conditioning, split reclining seat. Burgundy with burgundy vinyl top $7495

75 ASTRE GT Hatchback, 4-speed, white lettered radials, rally wheels, black custom interior. Red with white stripes. Lovely unit. Save at $4495

MANY MORE MAKES AND MODELS TO CHOOSE FROM

382-7121
2867 DOUGLAS
AT TOPAZ
Dealer Licence
Number D-3182

HORWOOD MAZDA

SHOP AND COMPARE!!

All Cars Carry Price Tags on Windshields

75 MAZDA 1600
from
$3285

73 MAZDA RX2 sedan. Executive driven. Only 8600 miles. Balance of new car warranty. Greatly reduced at only $3195

73 MAZDA pickup with TRAV-L-MATE camper, only 10,000 miles on this unit! Heavy duty bumper, West Coast mirrors $4595

74 TOYOTA Long Box pickup with custom canopy. Only 9000 miles. SALE $3895

73 PINTO, automatic transmission, low mileage, deluxe interior $2895

73 FIAT 128 Sports sedan. Radial tires $2395

69 MAZDA 1500 4-door station wagon. Metallic gold. ONLY $1495

69 OLDS DELTA 2-door, full power. Gold with blue vinyl top. Be sure to see this one. ONLY $2695

69 TOYOTA COROLLA automatic $1295

OVER 60 CARS TO CHOOSE FROM

BANK OF B.C. FINANCE

HORWOOD MAZDA
385-1451
810 JOHNSON AT BLANSHARD
Dealer Licence Number D-3273

J. C. MOTORS

74 VW Beetle	$2795
73 CADILLAC Coupe de ville	$8495
73 PINTO 4-speed	$2395
72 CELICA ST 4-speed	$2495
71 MUSTANG V-8, auto.	$3195
71 MAZDA 1800	$1895
69 MUSTANG Mach I	$2595
69 FORD H.T., V-8 auto	$1795
69 SUNBEAM Arrow auto	$1095
68 METEOR Ht., V-8, auto	$1495
68 BUICK htp. V-8 auto.	$2195
68 FIREBIRD V-8 auto.	$2395
67 MUSTANG Fastback V-8	$2195
64 PONTIAC Htdp. V-8 auto.	$49

837 YATES ST. 384-0921
J. C. MOTORS Ltd. D-3246

35 MILES PER GALLON, GREAT second car, 1970 Renault R4, excellent shape, $825. 477-8529.

1965 SUNBEAM MINX, FULL AUtomatic, good tires, needs little bodywork, sell as it, $150. 478-5606.

73 TOYOTA 5 SPEED DELUXE coupe, 20,000 miles. Offers. 745-6228.

1971 CORVETTE CONVERTIBLE. 454 automatic. Loaded with options. Asking $6,300. 382-7466.

1971 DODGE COLT. LOW MILEage. Like-new condition. $1,800. 382-7466.

1968 FORD TORINO, AUTOMATic, power steering, power brakes, good condition, $1300. 388-6806.

1963 FALCON, BEST OFFER. Phone 383-2250.

'61 CHRYSLER, NEW YORKER, tested, $400, offers. 382-6295.

'56 VOLKSWAGEN, EXCELLENT condition, asking $390. 658-8748.

1971 CORTINA, ONE OWNER, good shape. 592-2189.

VOLVO 154 SPORT, B18, $1100 743-2751 Cobblehill.

64 CHEV., 283, STANDARD. 386-3996.

'63 CHEVY II WAGON, $300 OR best offer. 1740 Fort St. No. 2.

'68 MINIVAN, NEEDS WORK, $600 or nearest offer. 388-7747.

IMMACULATE 1970 BOSS 302. 478-6186. Ask for Brad.

1964 DODGE, V-8 AUTOMATIC, 4 door, new paint and tires. 598-3930.

150 CARS FOR SALE

METRO
ALFA ROMEO
SUPER LOT
In Sidney

74 Gremlin 'X', V8, auto., LEVI interior.
73 Comet, 4-door. V8, auto., full power, 12,000 miles
73 Vega GT. 4-spd.
74 Maverick 2 door. 6, auto., power steering, radio. 5,000 miles.
65 Volvo Sport.
72 IHC Travelall. V8, Auto, full power.
70 Datsun '510' 2-dr., 4-spd.
69 Pontiac, 2 plus 2. V8, auto., full power
68 Malibu. V8, auto., full power
70 Ford LTD, 4-door, V8, auto., full power
74 FORD F250 crew cab, V-8. full power.
74 Ford F250, V-8, auto., full power
69 Ford 2 ton Step Van. 6 cyl. 4 speed.
73 GMC ¾-ton, 4 wheel drive. automatic, full power.
74 Chev. ½-ton and canopy. 6 cyl. Std. 12,000 miles — as new!
73 FORD F250. V-8, auto.
73 Ford F100. 4 spd.
72 Dodge Adventurer, V-8 auto. full power.
69 VW 9-pass. bus.
68 4-ton, 4-speed, furniture van

656-4311 656-2821
Metrocan Holdings Ltd.,
Beacon Ave., Sidney, B.C.
Dealer Licence No. D3687

SAVE 100's OF $$$

1974 Duster, automatic, power steering, radio, rear de-fogger. $3,695
1974 Pinto Station Wagon, automatic transmission, radio, roof rack, electric de-froster. $2,875
1974 Pinto 2-door sedan, automatic transmission, radio, electric defroster. $2,675
1974 Vega 2-door automatic transmission, radio. $2,675
1973 Ford F350, 1 ton, V8, automatic transmission, power steering, 12' van. $4,650
1973 Ford F250 V8, automatic transmission, radio, power steering. Camper package and canopy $4,175
1973 Dodge Tradesman Van, automatic transmission. $3,275
1973 Ford 12-passenger Club Wagon. $3,750
May be seen at
1800 DOUGLAS ST.
386-3488

EXCHANGE '69 BEAUMONT wagon, 6 cylinder, automatic, radio, low mileage, Immaculate appearance and condition. Professionally valued at over $2300; for one or two small cars with cash adjustments as appropriate. 592-37770.

1974 CHRYSLER 9-PASSENGER WAGON. 440—V-8 with air conditioning and tape deck at $6500; 1968 WAGONEER, V-8 automatic, P.S., P.B., 4-wheel drive. $2495.
VICTORIA JEEP 386-6511
597 Hillside at Rock Bay D-2295

REAL VALUE
Dodge Dart, 4-door, all options, still under warranty. Best offer to $3,800. 656-1542.

1972 DODGE CORONET SEDAN, 400 4 barrel, power steering, power brakes, automatic, radial tires, excellent shape, $2,100 or highest offer. 383-9496.

LOVEABLE VOLKSWAGEN, needs happy home. 1969 1500 semi-automatic, radio, very good condition, tested until March '76. $1,450. 477-4513.

'65 VALIANT, 6-CYLINDER standard, economy plus dependability body and interior in excellent condition, $650 or best offer 384-5594.

MUST SACRIFICE '67 FIREBIRD convertible, chrome Cragers and air shocks, Holly, AM-FM radio, 400-3 speed automatic. $1895 firm. 478-1447 between 4-7 p.m.

IMMACULATE '69 VW BEETLE, Michelin radials, gas heater, radio, good motor, beige exterior chocolate brown interior. $1900. firm. 479-6702.

1969 MUSTANG, NEW MOTOR, new paint job, and tires, a deal at $2400.
1967 Cadillac Eldorado, $2700.
1967 Mustang, $1300. 478-4229.

1965 BARRACUDA, REBUILT motor, rebuilt automatic, near new radials, bucket seats, 8-track, radio, good condition. Offers. 478-6182.

1972 VW BEETLE
Very pretty blue 4 speed, good running order, tested till 1976. Alexander Leith Motor Co. Ltd. D2970 3233 Douglas St. 383-2024.

1973 CAPRI 2000, 4 SPEED, vinyl roof, sun roof, side mouldings, radio, deluxe interior. One owner, $3495. 748-9869.

ESTATE CAR. 1973 PLYMOUTH Grande coupe. Every conceivable Chrysler option. $4995. 748-9869.

'65 AUSTIN 1800, NEW CLUTCH, radio, 55,000 miles, good condition, asking $650. 479-6928.

1965 FORD FAIRLANE STATION wagon, good condition, $500. 382-6766.

'71 DODGE COLT, 2-DOOR, ralio, good conditioh, $1600. 477-1902 after 5:00 p.m.

'74 DODGE COLT, AUTOMATIC, radio. Phone 383-6956 or 385-7894 after 5 p.m.

'65 FORD CUSTOM, LOW MILEage and in good condition, $800. 478-3921

1970 TOYOTA CROWN WAGON, 6 cylinder, 4 speed, immaculate. 477-6588.

'70 RED VOLKSWAGEN FASTback, excellent condition, view Bay St. 66. Offers. 386-3074.

1972 TOYOTA COROLLA 1600 DEluxe coupe, very good shape. 652-3633.

1967 CHEVELLE HARDTOP 2-door, 396 Turbo 400, cam, mags, headers. 477-3747.

66 FORD CUSTOM, EXCELLENT shape, no rust, asking $800. 479-3004.

66 CORTINA STATION WAGON, 40,000 miles just tested, very clean. Asking $500. 652-1659.

1972 TOYOTA CELICA ST. Michelin steel belted radials, radio, low mileage. $2450. 479-7201.

72 PONTIAC STATION WAGON, 9 passenger, fully equipped, $3,800. 479-4125, 479-7721.

61 CHEV., 2-DOOR HARD TOP, 283 standard. Nearest offer to $200. 383-7078.

FORD, '65, RECENTLY TESTED, 6 automatic, $250. 388-9328.

'58 CHEV BELAIR, 4-DOOR hardtop, 6 automatic, $125 479-2796.

1962 COMET 2-DOOR, NEW tires, runs well. $225. 477-3349.

1964 PONTIAC SEDAN, 283 STANdard, tested. 478-8794.

66 DELTA 88. $800 OR BEST offer. 746-6450, Duncan.

69 CHEVELLE 4-DOOR, 350. $1,700 or offers. 382-6601, after 5.

150 CARS FOR SALE

1974	BUICK Regal. Air conditioning and many other extras	$6495
1974	ASTRE wagon	$3495
1974	VEGA Hatchback	$3295
1974	T-BIRD	$8995
1974	DODGE Dart	$3695
1973	MARINA 4-door	$2395
1973	JACGUARD XJ-6	$8995
1973	FORD Courier	$2695
1973	PINTO	$2365
1973	VOLVO 164-E	$5795
1972	LINCOLN Mark IV	$7995
1972	SUPER BEETLE	$2095
1972	TOYOTA Corolla	$1895
1972	VEGA Hatchback	$1895
1971	MAZDA "1800" wagon	$2395
1971	PINTO	$1895
1970	MINI station wagon	$1495
1969	AUSTIN "1800"	$1495
1969	AUSTIN "1300" automatic transmission	$1395
1969	TOYOTA Corolla station wagon	$1395
1968	CORTINA	$1295
1966	CORTINA station wagon	$995
1966	AUSTIN "1100"	$895
1965	DATSUN "1200"	$895
1966	VW Beetle	$1195
1961	MORRIS Oxford	$ 395
1959	VAUXHALL	$ 395

PLIMLEY
BRITISH CAR CENTRE
1010 Yates 382-9121
VICTORIA, B.C.
Dealer Licence
Number D-1777

Speedway
VOLKSWAGEN
PORSCHE • AUDI

Come in today
And see these
Exceptional Cars

1958 CORVETTE with fuel injection. The original stock condition, has to be seen.

1958 MERCEDES 300S. Aluminum body Roadster, a classic.

1955 THUNDERBIRD in outstanding condition, automatic trans.

1953 MG TD Red sports conv. Beautifully refurbished.

And see our usual great line-up of good used cars.

SOME EXAMPLES
74 Maverick A-T, 4-dr., P.S.
74 Olds Cutlass 2-dr. A.T.
74 Volkswagen Sunbug
74 Toyota Pickup
73 Audi 100, 2-dr. A.T.
73 Buick 2-dr. A.T.
72 Vega 2-dr.
72 Jaguar XK V12 coupe
71 Volkswagen 411, 4-dr.
69 Camaro 350, 4-spd.
69 Chevelle convertible
68 Volkswagen Stn. Wgn.

Speedway Motors Ltd.
971 Yates at Vancouver
Dealer Licence Number
D-3141
385-2415

SHELBOURNE
AUTOMART LTD.
1640 CEDAR HILL X RD.
477-9166

'74 MAVERICK 4-dr. sed. 6 AT., P.S. Radio, one owner, 9,000 miles. Real beauty $3895
'73 MAZDA RX3 coupe, new radials. Sharp $2895
'73 VOLVO 145 E wagon, AT. Clean and sharp $4795
'71 TOYOTA Corona Mk. II Coupe. Real sporty $1695
'70 MERCURY Marquis sed. Equipped. One owner $1895
'69 OLDS Toronado, fully equipped, air, new paint $3195
'73 FORD E 200 ¾-ton van, V-8 AT. P.S., radio $3895
'73 INTERNATIONAL ½-ton, V-8 AT. 1975 Travelex slide in Camperette $3695
'67 FORD BRONCO P-U. Warn Hubs, V-8, 3-spd. One owner.

TRAVELEX TRUCK
Campers, Camperettes, Canopies
TRADES ACCEPTED
MAKE US AN OFFER
WE CAN'T REFUSE
D-4250

1971 ECONOLINE
5-passenger club wagon. This is a heavy duty unit equipped with 302 V-8, automatic transmission, 800x16 lug tires, trans cooler and step plate rear bumper. Ideal for conversion or commercial use. 5800 miles. Excellent value at $2,696. To see and drive this vehicle call FRANK DREW at CORNELL-CHEV-OLDS LTD., 3050 Douglas, 385-5777 or (Res. 479-6483). D-3162.

'63 AUSTIN 850 WAGON IN GOOD running order with low mileage, also '69 Fury I, in running order if wiring repaired, 383-7094.

'72 TOYOTA COROLLA DELUXE 1600, real good condition, 39,000 miles, radio, 4-speed, $1800. 656-5214.

150 CARS FOR SALE

SUBURBAN
MOTORS
North on Douglas

HOME OF
LINCOLN, MERCURY, MONARCH, METEOR, MONTEGO, COUGAR, COMET, BOBCAT, CAPRI AND FORD TRUCKS.

73 DODGE station wagon, V-8 automatic transmission, power steering, power brakes, radio $2495

73 PONTIAC 4-door sedan, V-8, automatic transmission, power steering, power brakes $2395

73 AUDI 4-door sedan, automatic transmission, sunroof $4495

71 TORINO V-8, automatic transmission, power steering, radio $1695

69 T-BIRD V-8, automatic transmission, power steering, power brakes, radio, vinyl roof $2995

68 COUGAR V-8, automatic transmission, power steering, radio, vinyl roof $2095

66 BUICK SPECIAL 2-door hardtop, V-8, automatic transmission, power steering, power brakes, power windows, radio $1595

SUBURBAN
MOTORS
WIDE OPEN
UNTIL 10 P.M.
WEEKDAYS
6 P.M. SATURDAY
3377 Douglas St. 386-6131
Dealer Lic. D. 2298

S&H TOYOTA

74 TORINO BROUGHAM 4-door Full power with air conditioning and low mileage. Vinyl roof and radials. Finished in gold with matching beige interior	$5695
74 CELICA ST demonstrator. Low mileage	$3995
74 GREMLIN 'X' V-8, 4-speed. Nicely appointed. Red with gold trim	$3395
73 VEGA station wagon. Low mileage and radio. Finished in copper	$2695
73 TOYOTA MK II sedan, power steering, power brakes, AM-FM radio plus custom tape deck and only 13,000 miles. Gold with matching interior	$3475
72 VW Station Wagon, automatic transmission, radio. Red with black interior. A-1 condition	$2795
71 TOYOTA LAND CRUISER 4x4 with near new tires. Finished in red	$3895
68 VOLVO 144S, 2-door automatic. Finished in blue.	$1895
68 PLYMOUTH SPORT FURY 2-door hardtop. ONLY	$895
68 DODGE MONACO 4-door sedan	$995
68 VIVA Station wagon	$795
68 RENAULT R10 4-door sedan	$895
68 TOYOTA COROLLA	$450
62 VALIANT 4-door sedan	$295
63 FORD GALAXIE	$295
63 VW Station wagon	$395
60 VAUXHALL sedan	$195
59 TRIUMPH Sedan	$150

SAUNDERS &
HITCHMAN
Sales & Service Ltd.
2040 Cadboro Bay Road
At Fort and Foul Bay
Dealer Lic. D-1460
592-2471

1962 PONTIAC PARISIENNE, 2 door hardtop, power steering, power brakes automatic, Cragars, hijackers, new front end, new exhaust system, new brake job, buckets, 283 4 barrel, offers, 595-0710.

AMERICA'S MOST POPULAR used car. 1972 Red Plymouth Duster Twister, 38,000 miles on economical 225 slant 6 motor, automatic, radio, seat covers, snows. $2,750. 598-4277.

1972 BUICK ESTATE WAGON, 9-passenger, power windows, power tail gate, air, cruise control, tilt steering, radials, low mileage, beautiful condition, $4,900. 656-5454. 656-5454.

ESTATE SALE
Must sell 1965 Ford Galaxie 500, automatic power steering, power trailer hitch, automatic electric brakes for trailer. Asking $650. Phone 383-2250.

1973 GRAND TORINO STATION wagon, excellent condition. Power steering, power brakes, golden brown in colour. $3000 firm. Phone 477-2390.

1974 CADILLAC FLEETWOOD, totally immaculate $10,500. See by appointment only 477-0510 Sports and Classic Cars. 2825 Bridge. D 1236.

1970 AUSTIN 1300 AUTOMATIC, beautifully maintained, $1,275. See by appointment only 477-0510 Sports and Classic Cars. 2825 Bridge. DL 1236.

1974 VEGA HATCHBACK, RADIO, automatic, as new $2,875; See by appointment only 477-0510 Sports and Classic Cars. 2825 Bridge. D1236.

1972 DODGE POLARA SPECIAL 360 automatic, powered, new frontend, Sacrifice $2100. Apply. "Remora" at 453 Head St. 3-8 p.m.

1970 CORVETTE, 350-350 HP, 4-speed, convertible, new paint, tires, clutch. Must sell. $5900 or best offer. 598-4704.

150 CARS FOR SALE

ECONOMY

74 FIAT 124 TC SPECIAL
Four-door sedan, only 6,300 miles! $3,395

74 DATSUN HATCHBACK
Automatic, radio $3,095

74 VW SUPER BEETLE
Super savings! $2,795

73 DATSUN 510 2-DR
Only 12,000 miles on this automatic $2,995

73 TOYOTA 1600 4-DR
Like new! Less than 10,000 miles! $2,895

73 FIAT 128
Only 17,000 miles! Radio, tachometer, radial ties $2,695

72 CORTINA 4 DR SEDAN
Only 15,000 miles! $2,095

71 TOYOTA CORONA 1900
Automatic, radio $2,195

70 VW BEETLE
Sharp dark green bug $1,995

69 MAZDA 1200 COUPE
Very economical! $1,395

68 RAMBLER AMERICAN
Very clean! $1,395

WAGONS

74 DATSUN 610 WAGON
Automatic, radio-tape deck, only 7,500 miles $4,295

74 PINTO SQUIRE WAGON
Custom roof rack, radio, woodgrain side panels, only 2,000 miles $3,995

73 VOLKSWAGEN 412 WAGON
Automatic, radial tires, radio. Nice unit! $3,795

73 DATSUN 610 WAGON
Our luxury wagon $3,495

73 FORD GRAN TORINO STATIONWAGON
Automatic, power steering, power brakes, roof rack, side mouldings $3,895

72 VW CAMPER
Complete with propane stove and fridge, sink, radio, radial tires $4,195

69 VAUXHALL WAGON
Only 37,000 miles! $1,395

68 TOYOTA WAGON
Neat little wagon! $1,595

57 DODGE POLARA WAGON
Automatic, power steering, power brakes, radio $1,295

65 FALCON WAGON
V-8 automatic, power steering, radio $ 995

TRUCKS

74 DATSUN PICKUP $3,195

74 DATSUN PICKUP
Automatic, radio, canopy $3,695

72 DATSUN PICKUP 1,995

71 DATSUN PICKUP
Excellent condition, only 22,000 miles $2,295

Under $1,000

66 FORD FALCON COUPE
Automatic $ 995

66 PONTIAC automatic $ 895

66 AMBASSADOR 880
Automatic, radio $ 895

64 VALIANT automatic $ 395

THREE POINT MOTORS
Mercedes-Benz
DATSUN

2620
GOVERNMENT at
HILLSIDE
385-6737
OPEN UNTIL 9 P.M.
(dealer licence D1925)

Good or Bad Credit
We Finance EVERYONE
NO INTEREST
NO CO-SIGNERS

Let us help re-establish your credit. Separated, divorced, single. Male or female Good or bad credit. Instant delivery, buy and pay at same location.

Instant
"NO-RED TAPE"
Credit
Palm Motors
LTD
2936 DOUGLAS
AT BURNSIDE
386-8385
Walk In, Drive Out

1973 MONTE CARLO LANDAU. Fully equipped. Low mileage. Power windows, seats and brakes, air, swivel bucket seats. No trades. Call 384-1224.

1971 MUSTANG FASTBACK, RED with black vinyl top, 302, standard, buckets, mags, radials. $2695 or offers. 478-9329.

67 SIMCA 1000. OPEN FOR offers, between 4-7 p.m., 384-9673.

'61 T-BIRD, 70,000 MILES, Showroom condition, 595-1467.

150 CARS FOR SALE

XXXXXXXXXXXXXXXXX

—You Can Expect—
A Great Deal
From . . .

Cornell
CHEV/OLDS
Cadillac
CHEVROLET TRUCKS
Sales/Service 385-5777

OPEN 'TIL 9 P.M.

Key . . .
SW—STATION WAGON
HT—HARDTOP
R—RADIO
B—POWER BRAKES
S—POWER STEERING
A—AUTOMATIC
4 SP.—4-SPEED

74 OLDS Delta 88 4-dr. A.R.S.B. with air
74 OLDS Cutlass 4-dr. A.R.S.B.
74 CHEVROLET Bel Air 9-Pass., V-8, A. R. S. B.
74 CHEV. Impala, V-8, A. R. S. B.
74 VEGA 4, auto., R.
74 PINTO 4, auto., R.
74 BOBCAT 4, auto., R.

73 VEGA Hatchback A. R.
73 ASTRE Hatchback R.
73 VALIANT Duster 6 cyl. stand. R. and Boler trailer.
73 MAZDA RX2, 4-dr., 4-sp., R.
73 TOYOTA MK II, 6, A. R.

72 CHEVROLET Bel Air, V-8, A. R. S. B.
72 CHEVELLE V-8, A. R. S. B.
72 DODGE Coronet, V-8, A. R. S. B.
72 FORD Torino, V-8, A. R. S. B.
72 VOLKS Beetle, 4-spd., R.
72 TOYOTA MK II 4-dr., auto., R.
72 CORTINA GT, 2-dr., 4 spd., R.

71 FIREBIRD Formula 350 A. R. S. B.
71 CRICKET 4-dr., 4-sp., R.
71 CORTINA 1600, 4-dr., 4-spd., R.
71 FORD Galaxie, V-8, A. R. S. B.
71 MUSTANG, 6, A. S.
71 FORD LTD ESQUIRE, V-8, A. R. S. B.

70 PONTIAC Catalina A. R. S. B., air
70 PLY. Duster, V-8, A. R. S. B.
70 MONTE Carlo, V-8, A. R. S. B.
70 BUICK Skylark V-8, A. R. S. B.
70 OLDS Cutlass, V-8, A. R. S. B., vinyl roof
70 TOYOTA MK II Ht., A. R.
70 DATSUN 510, 4-dr., 4-sp., R.

69 SUNBEAM 4-dr. 4-sp. R.
69 PONTIAC conv't. V-8, A. R. S. B.
69 CORTINA 1600, 4, A. R.

68 PONTIAC Gran Parisienne, V-8, A. R. S. B.
68 FORD Custom, 4-dr., V-8, A. R.
67 DODGE Polara, 4-dr., V-8, A. R.
67 OLDS 88, V-8, A. R. S. B.
65 CHRYSLER Ht., A. R. S. B.
62 CADILLAC 4-dr., Htd., V-8, A. R. S. B. P. W.

XXXXXXXXXXXXXXXXX

CORNELL
CHEV-OLDS LTD.
3050 Douglas 385-5777
Dealer Licence Number D-3162

6
1974
DODGE COLTS
Automatic transmission
Stock Nos.:
1333, 1377, 1378
1415, 1428, 1435
SPECIALLY PRICED
ONE WEEK ONLY
$2995
$95 down, $78.52 per month, 48 months on approved credit.

JUST A FEW OF OUR MANY FINE USED CARS

1974 "The Thing"	$3095
1974 "Bug"	$2595
1974 Toyota Celica GT	$3495
1974 Maverick 4-dr. auto.	$3895
1973 Dodge Polara	$3295
1973 Chrysler Imperial	$6295
1973 Buick	$3595
1973 Mazda	$2295
1972 Cortina 4-speed	$1995
1972 'Cuda' 340	$3695
1972 Renault automatic	$1995
1971 Colt	$1995
1971 Volvo	$2695
1971 Vega	$1995
1971 Sebring plus	$3495
1971 Valiant Scamp	$2795
1969 Dart Ht. Stick	$1695
1968 Austin	$ 895
1967 Chev Wagon	$1295
1967 Ford Fairlane	$1295
1965 Dodge Sedan	$ 495
1960 Hillman	$ 395

NATIONAL
MOTORS
(Victoria Ltd.)
YOUR
CHRYSLER — DODGE
DODGE TRUCK DEALER
819 Yates 384-8174
D.L. D-3722

ONLY 16,000 MILES
1973 DATSUN '510', 2-door sedan with automatic transmission. For information on this premium small car, phone CHARLIE PETERSON at EMPRESS PONTIAC BUICK LTD., 382-7121, or Res., 592-0458. Dealer Lic. D 3182.

1973 MONTE CARLO, RADIALS, 28,000 miles, $3,750. 478-7698 after 5:30 p.m.

1974 PLYMOUTH SATELLITE, hardtop, 15,000 miles, $4195. 479-1807.

1970 CORTINA, 26,000 MILES, radio, good condition, $1,850. 386-3792.

1972 TOYOTA COROLLA 1600. 2-door coupe. 384-1278 after 4 p.m.

'66 PLYMOUTH SATELLITE, 383, 4 speed. $800. 385-0935.

150 CARS FOR SALE

peter pollen ford

7-DAY MONEY BACK GUARANTEE

See Our Selection of quality used Cars and Trucks

74 TORINO station wagon $4495
72 CELICA $2595
73 PINTO station wagon $2995
68 AUSTIN "1800" $1095
73 VEGA hatchback $2695
70 V.W. $1695
71 CORTINA $1395
74 PINTO 2-door, automatic transmission, radio $2995
74 PONTIAC Ventura Sprint $3995
74 PONTIAC Catalina station wagon $4995
74 MAZDA R-2, 4-door rotary $3195

TRUCKS

75 GMC ¾ ton van, V-8, power steering, only 3,000 miles $5295
69 GMC ½-ton pickup $1795
69 FORD ¾-ton pickup $2795
69 INTERNATIONAL Scout, 4-wheel drive $2795
73 COURIER pickup $1995

PETER POLLEN FORD SALES LTD.
1060 Yates 384-1144
VICTORIA, B.C.
Dealer Licence Number: 3073

INFLATION FIGHTERS

69 FORD ½-ton pickup $1802
69 OPEL $812
67 FORD $552
67 VOLKSWAGEN $1047
66 GRAND Parisienne $997
66 DODGE auto $741
66 RAMBLER $712
65 FORD auto. $560
66 PONTIAC auto. $477
66 VIVA $397
65 COMET auto. $611
65 METEOR auto. $427
65 PONTIAC, auto. $241
64 VALIANT auto. $291

PALM MOTORS LTD.

Instant "NO-RED-TAPE" Credit
2936 DOUGLAS AT BURNSIDE
386-8285 DL D-1840

ATTENTION—SHARP
1964 Valiant Signet 2-door hardtop, new 6 cylinder, 4 speed Hurst, bucket seats, new bumper, Mickey Thompson 50 series tires on back with Cragar's all round, radio, new paint, etc. Must be seen. $1080 or highest offer, 383-9496.

1974 MUSTANG II, 2 DOOR hardtop, automatic transmission, power steering, rear defroster, vinyl roof, only 11,000 miles. Asking $3895. 478-6650.

1973 PONTIAC LEMANS, 2 DOOR, 350 automatic, power steering, power brakes. Blue with white vinyl roof. Radio, 21,000 miles. $3,600 or nearest offer. 383-4520.

RARE MODEL
'70 Viva, GT, 29,000 miles, just tested, mag wheels, tach, twin carbs and more. Serviced and ready to go. First $985 takes. 478-7898.

1965 COMET STATION WAGON, 6 automatic, rebuilt motor and transmission, radial tires, new shocks and much more. Must sell $975 or best offer. 598-7021.

'67 FORD SEDAN, 6 AUTO., power steering, tested, $895, 383-0359.

'69 CHEVELLE MALIBU, 6 auto, power steering, radio, 69,000 miles, $1295. 383-0359.

71 MUSTANG FB AUTO 351C 4 BBL, excellent condition, 112-277-9822 anytime.

'67 VW DELUXE BEETLE, 45,000 miles, new paint, tested, $1,300 or offer. 478-4460.

'62 VOLKSWAGEN WINDOW van, rebuilt motor, body fair condition, 385-1973.

1957 PLYMOUTH, 6 CYLINDER, automatic, tested, runs fine, $295. 598-4378.

'68 PONTIAC SEDAN, VERY clean, just tested and serviced, $670. 478-7898.

'69 MAZDA 1200, 4 SPEED. Excellent shape, $995 or best offer. 479-6305.

1970 FORD SEDAN, IN excellent condition, first $1175, 478-7898.

'64 VW GOOD CONDITION, highest offer, phone 383-0666.

'62 VW, WITH REBUILT '65 Engine, $350. 388-5640.

'60 VAUXHALL VELOX, RUNS, no brakes, $65. 388-7428.

1974 AUSTIN MINI 1000, GOOD condition. 652-1043.

'68 SIMCA 1000, GOOD CONDItion, $500. 382-6794 mornings.

68 TORINO V-8, POWER STEERing, brakes, automatic. 478-3085.

150 CARS FOR SALE

ENSIGN CHRYSLER PLYMOUTH

300 New and Used Cars and Trucks ON SALE NOW!!

—ALL USED CARS CITY TESTED
—CHECKED BY DIAGNOSTIC CENTRE
—CARRY 2-YEAR G.W. WARRANTY

'75 Toyota wagon
'74 Vega wagon
'74 Chrysler New Yorker
'74 Chrysler Newport
'74 Plymouth Suburban S-W
'74 Fury III
'74 Sebring Plus
'74 Satellite Custom
'74 Valiant
'74 Maverick
'74 Pontiac GTO
'74 Barracuda
'74 Mustang II
'74 Ford Pinto
'74 Ford Pinto S-W
'74 Plymouth Cricket
'74 AMC Gremlin
'74 Super Beetle
'74 Toyota Mark II
'74 Toyota Corolla
'74 Matador
'74 Monte Carlo
'73 Valiant
'73 Fury III
'73 Chrysler New Yorker
'73 Chrysler Newport
'73 Fiat 128
'73 Fury II
'73 Cricket S-W
'73 Toyota
'73 Duster
'72 Fury II
'72 Pinto
'71 Dodge Coronet
'70 AMC Hornet
'70 Chrysler
'70 Olds Toranado
'67 Rambler Rouge
'67 Pontiac 2 plus 2
'67 Dodge Coronet 500

PLUS MANY MANY MORE

ENSIGN

Chrysler-Plymouth Ltd.
DOWNTOWN YATES AT COOK
Dealer licence number D-3660
386-2411
Open Weekdays Till 9:00

B. MADSEN MOTORS LTD.

74 FORD ¾-ton V-8, A.T., double tanks $4495
73 RENAULT R12 Wgn. $2495
73 PINTO $2495
73 CELICA ST $3195
72 OLDS Cutlass $3495
72 FORD Club van, A.T. $4195
71 MUSTANG V-8, A.T. $2995
70 GMC ½-ton V-8, A.T. $2495
70 MAVERICK A.T. $1995
69 MONTEGO Ht., V-8, A.T. $2195
69 ENVOY Epic $995
68 CYCLONE GT $1795
67 DODGE Monaco Htp. $1495
65 FORD Fairlane V-8, Std. $895

2691 Sooke Rd. 478-5011
Victoria, B.C.
Dealer Licence Number D-1668

CASH FOR SPORTS CARS — IMPORTS
Contact Jim Wiliams
Brian Holley Motors Ltd.
384-1161 3319 Douglas
Dealer Lic. D-3170

LIKE NEW
1974 FIREBIRD ESPRIT only 8000 miles. Automatic, power steering, power brakes and other de luxe features. For more information phone KARL KUESTER at EMPRESS PONTIAC BUICK LTD., 382-7121. Res. 477-5789. Dealer Lic. D.3187.

1973 GRAN TORINO 4-DOOR sedan. Power steering, power brakes, automatic, V-8, rear defogger. Consider trade. Phone 477-1026 after 5.

'73-340 DUSTER, ¼ THERMAL quad, 4 barrel, 4 speed, AM-FM cassette tape deck, Goodyear tires, Shelby mags, offers. 385-1170 after 5.

MUST SELL '64 FALCON, 2-DOOR hard top, 260, V-8, headers, 4 speed, many extras and excellent shape, asking $1500. 479-7467.

1969 DART SWINGER, 340 AUTOmatic, sharp looking, mint condition, many extras, $2950, or offers. 382-5402.

'63 PONTIAC LAURENTIAN, new posi rear end, new clutch, good rubber. Offers. 388-5806, 36 West Maddock to view.

BRAND NEW DELUXE '75 VEGA Hatchback, won in contest. Many extras with full GM warranty. 383-7011.

1954 PONTIAC, EXCELLENT stock condition. 1952 Chev. coupe, mint condition, 833 2-speed. Chromies, custom interior. 658-8548.

1973 VOLKSWAGEN SUPER beetle, excellent condition, A.M. 8-track. New radial tires. $2650. 383-1315.

1970 CHALLENGER R.T. 440-6 pack, 4 speed, Hooker, holley, Edelbrock, accell m-t, cragars, immaculate. 384-6360.

150 CARS FOR SALE

METRO TOYOTA

CANADA'S Largest Volume TOYOTA DEALERSHIP!

PRICES START AS LOW AS

75 COROLLA 1200
4-Door Sedans, from
$3198

75 COROLLA 1200
2-door hardtop, from
$3448

71 Datsun '510' A.T.
69 Corolla, auto.
72 Datsun
69 Dodge Charger
73 Dart
73 Capri
68 Corona, Auto.
69 Volkswagen
73 Celica ST
72 Monte Carlo
71 Pontiac "Judge"
69 MGB
73 Mustang Mach I
73 Corolla Wgn., auto.
73 Ford LTD Wgn.
69 Beaumont
69 Roadrunner

REMEMBER

at METRO — no reasonable offer refused!

ESSO
DIAGNOSTIC TESTED!
USED CARS!

100% FINANCING O.A.C.
CALL NOW!
386-3516

Metro Toyota Ltd., 625 Finlayson. Dealer Licence D 3676.

METRO

AMC

Factory Fresh! BRAND NEW 75 GREMLINS $3349

Covered by the Buyer protection plan
"Call an AMC GOOD GUY"

REG MIDGLEY

MOTORS LTD.
736 Cloverdale
385-8756
Dealer Lic. D3785

GEM

73 FORD custom 500, 4-dr.
73 CHEV. Bel-Air 4-dr.
73 TOYOTA Corona 2-dr.
73 Astre 2-dr.
72 DODGE Polara 2-dr. Htp.
71 PONTIAC 2-dr. Htp. 6-cyl.
70 FORD Ranch Wagon
68 PLYMOUTH 4-dr.
68 MUSTANG 289, auto.
67 FALCON Futura 289 auto.
66 CHEV II Nova 4-dr. 6-cyl.
66 PONTIAC V-8, auto.

GEM MOTOR SALES LTD.
480 Esquimalt Rd. 382-7195
D-2264

Strait MTRS

73 VOLKSWAGEN $2395
70 TOYOTA Stat. Wgn. $899
69 BUICK Wildcat $1795
69 VAUXHALL $979
67 DART 6-cyl., auto. $1590
66 ENVOY Epic $579
66 MONTCALM 2-dr. Htp. $928
65 MUSTANG $1050
65 RAMBLER Classic S.W. $990
64 RAMBLER American 6-cyl. $550

STRAIT MOTORS Ltd. D-3417
1513 Quadra at Pandora 384-8191

1964 DODGE POLARA 2-DOOR hardtop, slant 6 engine, automatic, radio, new tires above average condition. 385-7057.

1966 CHEV. 6-CYLINDER STANdard, tested 'till Apr. '76. $650. 382-6666.

150 CARS FOR SALE

DOUGLA
VOLKSWAGEN
PORSCHE
AUDI

SELECT SPECIALS!

73 VW 7 passenger bus, automatic, radio. $5695
73 NOVA sedan. 6 cylinder automatic, radio. $3295
73 DATSUN pickup and canopy. Radio. $2895
72 VW window van $2995
72 VW 7 passenger bus. 4 speed, radio. $3995
72 TOYOTA COROLLA 1600, 4 speed, radio. $1995
71 FIRENZA SL sedan, radio, 12,000 miles. $1195
71 COLT Coupe. Radio, 4 speed. $1795
70 MAZDA 1200 Coupe $1295
70 VW 7 passenger bus. 4 speed, radio. $2995
70 VW Crew Cab. $2895
69 MAZDA Coupe, 4 speed. $1095
69 CORTINA wagon, automatic, low mileage, one owner. $1795
69 MGB Roadster $2395
69 MAZDA 1500 station wagon. As is special $1295
68 TRIUMPH SPITFIRE $1395
68 CORTINA wagon, automatic. As is Special $995
66 VW De Luxe Beetle $1195

Still a great selection of '73 and '74 VW custom and deluxe Beetles, 4-speeds and automatics — all are radio equipped and carry balance of factory warranty.

Douglas Volkswagen Ltd.
3329 Douglas Street
388-5466
Dealer Licence Number D3715

VICTORIA AUTO BROKERS
1805 BLANSHARD

65 PLYMOUTH S-W for parts $79
62 HILLMAN auto $79
63 AUSTIN 4-dr. $149
62 CORTINA sedan $199
62 MERCURY sedan, auto. $199
64 RAMBLER S-W 6-cyl. $299
64 RAMBLER 4-dr. V-8 $299
66 PLYMOUTH Fury 6 A.T. $399
68 DATSUN S-W $599
72 DATSUN S-W auto. $699

OPEN 'TIL 8 P.M.
MORE TO CHOOSE FROM
386-7707 DLR. D-8289

66 METEOR

2-dr. htp., p.s., p.b., only 67,000 miles, very clean and near new rubber. Value price $928.
STRAIT MOTORS LTD. D. 3417
1513 Quadra at Pandora 384-8191

BEAUTIFUL CONDITION
1966 Dodge Coronet 500 Convertible, finished in powder blue, white power top, all white interior, bucket seats, console, automatic, radio, power steering, power brakes. All new white wall tires with mags. This car must be seen. Asking $2,000 (or $71.27 per month, 36 months). 595-2105, 4-8.

1958 CUSTOMIZED VW BUG, new tires, new brakes, god front end. 1500 CC, re-built transmission, 68 High back seats, shag carpeting. New paint inside and out. $800. 383-4954.

1966 BUICK WILDCAT, POWER steering, power brakes, power seats, power windows, clean, just tested. Smooth running. Closest offer to $900. 479-6858.

66 METEOR S33 CONVERTIBLE, top 2 years old, receipts to show over $400 work since January '75. Good mechanical, some body rust offers to $700. 477-8682.

'74 TOYOTA COROLLA 1600, AUtomatic, 9,000 miles. Still under warranty. Must sell — Offers. 598-6282.

1973 MERCURY MONTEGO MX, power brakes, steering and windows. Only 29,000 miles. Top shape $3,400 or near. 652-2035.

73 CORTINA 2000, 4-DOOR, 4-speed, radio, tape deck, tach, only 6000 miles. May accept automatic in trade. $2,600. 477-4147.

1967 FORD GALAXIE 500, 2-DOOR hardtop, V-8, auto. power steering, power brakes, $1175. 478-1691.

1966 AUSTIN 1800, NEEDS WORK, $450 or offers. Call after 6 p.m. 383-2530.

FIRST CLASS SECOND CAR. 1964 Beaumont, excellent interior. $550. 479-4871 evenings.

1969 DODGE POLARA, CHURCH car, low mileage. Excellent condition, $1600. 384-1708.

'64 MORRIS, 1100 4-DOOR SEDAN, licenced good running order. 478-8794.

'72 COMET DELUXE, 302, LOW mileage. Asking $3300. 478-3740 after 6 p.m.

1971 VOLVO 142 S, EXCELLENT condition, good tires, inexpensive luxury car. $2,900. 595-0548.

1956 OLDSMOBILE HARDTOP, like new, phone 654 5821, after six 656-6329.

1972 PONTIAC GRAND VILLE, all options, low mileage, $3900 firm. Phone 477-9851 after 6.

69 VOLKSWAGEN BUS, EXcellent condition. $2200. 656-3535 after 5 p.m.

1970 JAGUAR E TYPE CONvertible, excellent condition, $7,000. 388-4129.

'64 FORD FALCON, RADIO equipped, 4 new tires, two snow tires. 383-0410 anytime.

'64 ACADIAN, GOOD RUNNING, new brakes, offers. 384-1445 after 5 p.m.

'68 CAMARO, AUTOMATIC, 327 2-barrel, excellent condition, $2800. 592-3381.

1969 TOYOTA SPRINTER, IMmaculate. New tires, transmission. Radio. $1300. Evenings, 477-2866.

VOLKSWAGEN 1500
62. excellent condition. 656-6000.

1968 FORD FUTURA SPORTS Coupe. $1500. call 383-6103 after p.m.

1971 MAZDA R100. OFFERS. 598-2466, after 5:00 p.m.

150 CARS FOR SALE

DePAPE

xxxxxxxxxxxxxxxxxxxxx
Victoria's ONLY INDOOR CAR LOT
xxxxxxxxxxxxxxxxxxxxx

73 DATSUN 240Z
Tape deck. Beautiful condition.
73 TRIUMPH TR6
75 TRIUMPH TR6
68 TRIUMPH TR250
74 BOBCAT
2200 miles, rack, vinyl
73 OLDS Cutlass
2-Dr. Ht., P.S., P.B., one owner
67 CHEV Wagon
P.S., P.B., Auto., clean
73 CORTINA
4 door, 4-speed, mags
70 SPITFIRE
Roadster, sharp
75 CORDOBA
Air, Sunroof, P. seats, cruise.
69 VAUXHALL
4-Dr. auto, 34,000 miles, one owner.
72 MUSTANG
V-8 auto., P.S., P.B., Bargain.
71 CADILLAC
Eldorado, air, stereo.
70 DART SWINGER
V-8, p.s., p.b., sharp
73 CELICA S.T.
Auto., economy plus looks.
70 METEOR Wagon
Rack, wood sides, clean.
69 G.T.O.
P.S. P.B., 4-Speed, sharp.
68 PONTIAC
4-door, local one owner, exclt.
65 VW 1500
New motor, paint, radio.

9 a.m. to 6 P.M.
xxxxxxxxxxxxxxxxxxxxx
DePAPE MOTORS LTD.
760 JOHNSON ST.
384-8035 Dlr. D-1792

HONDA
HONDA car centre

1973 GREMLIN 3.8 litre. A beautiful car—Special $2695
1972 CORTINA G.T. Sharp grey, look at this price! $1995
1972 CORTINA L, red, radials, extra special $1699
1972 RENAULT automatic, 4-door sedan, lovely $2195
1972 TOYOTA Corolla, reconditioned engine, clean $1999
1969 ENVOY Epic, good transportation $795
1968 RENAULT Caravelle convertible, hardtop, too — really nice condition, special $1595
1966 ENVOY Epic, neat little car at a buy at $595
1965 ACADIAN Canso, automatic, radio, bucket seats, clean $1099

Dealer License 3060

Wille Motors

74 COUGAR XR7 loaded, air $5495
74 DART 6, auto $3695
73 DUSTER 6, auto $2995
73 LEMANS 4-door $3395
72 TOYOTA Corolla 4-spd. $1795
72 SATELLITE Stn wagon $3295
70 FORD Squire wagon $2595
69 FAIRLANE Stn wgn $1195
68 OLDS Vista Cruiser $2695
68 FALCON Futura, auto. $1295
66 CORTINA S-W Auto. $995
66 OLDS Vista Cruiser $2195
66 PLYMOUTH one owner $995

WILLE MOTORS LTD.
Dlr. D-7366
3240 Douglas at Cloverdale 382-2313

65 MUSTANG

6-cyl. 3-spd., new city test, runs very well, and has low mileage, no body damage but does require paint. Value price $1050.
STRAIT MOTORS Ltd. D. 3417
1513 Quadra at Pandora 384-8191

MOVING, MUST SELL. '69 Torino GT, 351 750 double pump Holley, high-rise manifold, new tires. $1695 firm. Transportation special: '63 Chev, 6 automatic, $200. '64 Rambler American, near new tires, $220. 383-8298 evenings.

1969 DODGE DART 2-DOOR hardtop, rebuilt motor, no miles. Highrise manifold and headers, excellent condition, $2500 or offer. 652-3873.

1973 LIGHT BLUE VOLKSwagen, good condition, good rubber low mileage, $2300 or close offer. 652-3436.

'75 GRAND PRIX
8-track stereo, air, cruise control, jet black, 4,400 miles. Phone 386-6391 9 to 5.

1969 AUSTIN MINI 1000 STATION wagon, new exhaust, city tested. 478-5127.

'52 CHEV 4-DOOR SEDAN, MEchanically sound. 2408 Millstream Rd.

1960 FORD TAUNUS, GOOD CONdition, tested till April 76. $350. 382-6248.

66 CHEV IMPALA, SS, 6 CYLINder, nice shape, best offer, over $550. 478-5364.

71 VW AUTOMATIC, RADIO, new tires, good condition, $1,800. 592-1049.

'72 FORD GRAN TORINO, 2-door hardtop, $2,095. 382-6300 after 5 p.m.

STATION WAGON. 1970 CORTINA, automatic, deluxe, excellent condition. 477-1660.

1968 AUSTIN 1100, EXCELLENT condition, 38,000 miles. 656-1648 after 6.

MUST SELL 1971 AUSTIN America, standard. 598-4385.

1972 MAZDA 1200, GOOD CONDItion, radio. $1,750. 382-0581.

VALIANT, 1965, 273 ENGINE, good condition, 382-0638.

150 CARS FOR SALE

Brian Holley MOTORS LTD.
FIAT
VOLVO

WE NEED VOLVO TRADES!

Bring in your import, domestic, pickup, van or turkey!

We're feeling
GENEROUS!!

67 Mustang Fastback $1995
69 Volvo 144 auto. $2995
69 Volvo 144 auto. $2995
70 Fiat 124 Spider $3195
71 Fiat 124 cpe. $2995
72 Fiat Spider, mags $4295
72 Fiat 128 4-dr. $2295
73 Datsun 610 auto. $2995
73 Fiat 124 conv. $4595
73 VW Super Bug $2395
73 Volvo 142 auto. $4595
73 Fiat Sp. Cpe. $3195
74 Fiat X19 $3995
74 Fiat 124 TC $3395
74 AMC Sportabout $3895

Service Department NOW OPEN
6 Days a Week!
8 A.M. - 9:30 P.M.

Brian Holley

3319 Douglas
384-1161
Dealer Lic. D 3170

McCALLUM
DATSUN
VOLVO
McCALLUM

McCallum Motors Ltd.
1101 YATES AT COOK
382-6122

73 Volvo 142S $4195
72 Datsun Pickup $2195
74 Fiat Sport $3895
73 Pinto wgn., Radio $2895
74 Toyota Corolla A.T. $3395
70 Datsun 1000, 2 door $1395
73 Cricket, 2-dr., H.T. $2695
73 Datsun '510' 2 dr. $2795

COLWOOD LOT
1836 Island Highway
478-1741

68 Jeep 4x4, V-8 $2295
67 Datsun and camper $2195
66 Dodge convert. Loaded! $1395
72 Datsun 510 $2195
73 Chev ½-ton P.U. $4195
72 Datsun '510' 2 dr. $2295

BUSINESS HOURS
MON.-THURS. 9-9
FRI.-SAT. 9-6
Dealer Lic. D3103

'73 DATSUN
510 2-door, 4-speed transmission, radio, undercoated, just like new. 15,000 miles, private, 478-1954 after 5:00 p.m.

1969 PLYMOUTH 318 STATION wagon, power brakes, power steering. Radio. A-1 shape. Asking $1,700. 598-6269.

64 CHEV IMPALA SS, 2-DOOR hardtop, 283 automatic, new mags and tires. Excellent shape. Offers. 592-1535 after 3:30.

'67 AUSTIN 1100, LOW MILEAGE, 35 M.P.G. good mechanical condition, must sell have bought larger car. $750. 478-3566.

'57 CHEV 2-DOOR, RUNS WELL, new automatic transmission. Bucket seats. Offers. 382-0054, after 4:30.

'65 PONTIAC PARISIENNE, 4-door hardtop, new tires, good shape, $500. Call 386-2911 days or 382-6961 evenings.

1972 DATSUN 510 COUPE. SPOTless and orange; radio, R.W.D. 4-Speed. Tested yesterday. $2095. 382-7580.

1951 CHRYSLER WINDSOR DEluxe, complete and restorable, 69,000 original miles, $300, 385-1630.

1970 TOYOTA CROWN, AUTOmatic, newly rebuilt engine, good condition. $2200 or best offer. 385-8022.

1968 BUICK SKYLARK CUSTOM, 2 door hardtop, 350, two barrel, automatic, power steering and brakes. Offers. 656-3037.

1972 THUNDERBIRD, FULLY loaded, low mileage. Phone after 8 p.m. 478-7834.

1973 MAZDA RX2 COUPE, 4-speed, 20,000 miles. Excellent condition, $2,800. 246-9149.

1966 VW, GOOD RUNNING order, reasonable. 642-3728 mornings, or 5 p.m.-9 p.m. 384-9546.

1971 MAZDA R100. REBUILT Engine, new brakes, new exhaust. $1,500. (112) 743-9127.

1973 CUTLASS, 2-DOOR, 16,000 miles, $3400. 1968 Ford ½-ton, $1400. 656-2064. 2075 Weiler Ave.

61 PONTIAC, 6, STANDARD. Runs well. Mint body. $300 or offers. 388-7466, after 5 p.m.

'68 OLDS 98, EXCELLENT shape, trade for good Mustang. 478-8481.

65 AMBASSADOR CONVERTible, 327, 4 barrel, power steering, power brakes, $400. 385-8031.

'64 BUICK WILDCAT, FULLY powered, 65,000 miles, $900 or best offer. 385-7004.

66 MUSTANG, 6 STANDARD. Low mileage. New tires, new clutch. Phone after 4, 386-2327.

1974 TOYOTA COROLLA 4-speed, best offer. 598-8298.

'67 FORD, AUTOMATIC, REAsonable. 478-9325.

150 CARS FOR SALE

$350 CASH OR NEAREST OFFER '64 Pontiac 2-door sedan, very good condition, good rubber. Must be sold, owner returning Ontario. Fully tested to Jan. 1976. Call 386-9892 or 382-7482.

'65 VW CAMPER, ENGINE A-1 condition, fully camperized, radials, new brakes, carpeting, 2 heaters, 2 winters on separate rims, must sell immediately, $1,200. 386-3856.

1966 VOLKSWAGEN, EXcellent condition. Radio, new battery, 10,000 miles on rebuilt engine. Tested May '76. Must be seen, $825. 386-7935.

MUST SELL
1967 Austin 1800, tested till April 1976. Clean, runs well, ideal second car and economical too. Closest offer to $495. 478-9365.

LADY OWNED '64 TEMPEST, 6-cyl. auto. power steering, only 43,000 miles, a good car, $850, phone 595-2083.

COROLLA
1972 Deluxe 1200 coupe, radio, new whitewalls, 4-speed transmission. $1795. 477-8164.

CLASSIC 1949 PLYMOUTH Sedan Deluxe, runs well, refinished in original blue. $600 642-3954.

1968 CHRYSLER NEWPORT 4-door sedan, high mileage (Ex taxi) needs minor repairs. $500. 595-0520.

'68 FORD FALCON 6-CYLINDER, automatic, excellent condition. Just painted, transmission overhauled, new brakes $1100. 598-4153.

FUN IN THE SUN
'71 Buick convertible, bronze, excellent condition, all power. 383-0276.

1969 PEUGEOT 404 SEDAN, NEW Michelin tires and two extra wheels fitted with snow tires, good reason for selling. 382-3945.

'69 DATSUN 510, 1600 ENGINE overhead cam, 4-speed stick, radio, excellent condition. Asking $1,500, open to offers. Call 595-4209.

'67 MUSTANG, IMMACULATE, low mileage, just tested, 6 cylinder, stick shift, $1650 firm. 478-7898.

1974 VEGA GT ESTATE WAGON, 4 speed, low mileage, full warranty. asking $3950. 385-0635 after 2 p.m.

70 FIAT SPYDER, NEW TOP, battery and muffler, $1895. Or best offer. 383-2882 or 384-7451.

'68 CORTINA GT. NO. 1 CONDItion. Trade-ins accepted. $1,295. 652-1408.

1971 VOLKSWAGEN VAN, 800 miles on motor and clutch, interior and exterior very good. 595-7778.

TWO 1974 DATSUN 2 DOOR B210s. $2800 each. To view phone, 383-3711.

MUST SELL! RARE 1958 THUNderbird, runs good. $375. Phone 385-1105

1964 CHEVY II, GOOD RUNNING order, needs rubber for test. Asking $250. 592-2637.

1965 CHEVELLE, 4 DOOR, STANdard, 85,000 miles. Good condition. $450, for quick sale 383-0154.

'57 OLDS, GOOD CONDITION, tested. 1 owner. Mileage 86,000. Best offer. 4244 Metchosin Road.

1968 VOLVO 122S STATION wagon, excellent condition, $1,950. 383-4488.

1971 VW 411
Immaculate and economical, 28,000 miles radials, $2850. 477-8545.

1955 FORD CUSTOMLINE 2-DOOR sedan, excellent stock condition. Just tested. 477-2243.

TOYOTA COROLLA 1975 MODEL as new, low mileage. Owner transferred. After 6, 384-9678.

LOW MILEAGE 1972 FORD CORtina, good running order. $1500. 478-6702.

'66 BUICK SPECIAL, BEAUTIful condition. Many extras. $1250. 477-4949.

1974 MUSTANG MARK II, power steering, radials, automatic, radio, reasonable offer. 388-6954.

1974 RENAULT, R-12 SEDAN, radials, excellent shape, as new, days 385-5833, evenings 642-3152.

'65 FORD CUSTOM, 500. YOU'LL buy it if you see it. $450 firm. 478-7898.

'70 FORD SEDAN, EXCELLENT condition, must sell. $1500 or best offer. 479-5619.

1972 CORTINA, AUTOMATIC, 4 door, 18,000 miles. $2400 or offer 383-8419.

'69 MUSTANG, SHOW ROOM condition, low mileage, $2,300 or best offer by Monday. 383-1834.

'71 SUPER BEETLE 1700, GAS heater, must be seen to be appreciated. 598-6363.

'69 MAZDA 1500 SEDAN, TESTed, radio, $725 firm. 592-7029.

'69 DATSUN, GOOD SHAPE, 477-6945 or 652-2307.

151 SPORT, IMPORT CARS

CASH FOR SPORTS CARS—IMPORTS
Contact Jim Williams
Brian Holley Motors Ltd.
384-1161 3319 Douglas
Dealer Lic. D-3170

1968 TRIUMPH SPITFIRE CONvertible, hardtop, soft top, radio, spoke wheels, new paint, low mileage, four new Michelin radial tires, excellent condition. $2195. 384-1520.

72 CORVETTE, PANEL TOP, 454 4-speed, leather upholstery, AM-FM, tilt and telescopic steering wheel. 652-1893, 652-3234. Immaculate.

FOR JAGUARS', SPORTS CARS' and any import repairs
CY WILSON
Your import car expert. Now at Cadboro Bay Texaco. 477-2102.

RARE 62 DAIMLER 250 SP CONvertible Roadster, V-8, radials $2500 firm. Ganges, 537-5550 after 6:30.

'74 TR6, GOOD CONDITION, 5,000 miles, tuned exhaust, AM-FM, yellow with black stripping, best offer, 384-2227.

'73 MGB, 22,000 MILES, RADIO, snow tires on rims, $3,100. Call Nanoose Bay. Collect 468-7120 evenings.

59 JAGUAR MARK IX, NEW transmission and brakes, body and interior in excellent shape, a real classic $3,500. 382-7897.

YOU CAN HAVE THE GREAT escape in a '74 MGB, super clean, 7,000 miles. Summer is coming. Phone 598-4159.

RARE MEREDES BENZ 190 SL., $5,000. Serious inquiries only. 595-8414.

1971 FIAT, 124 SPORTS SPYDER, 5 speed, radials, $2495. Offers, 388-7779.

1973 BAVARIA, AUTO, SUN roof, etc., 14,000 miles, as new, $8500. 592-4308.

'64 SUNBEAM ALPINE, STOCK engine and high performance engine, $500, 386-2338.

'65 MGB, NEW PAINT, WIRES, overdrive, hardtop, good condition throughout $1000. 592-1941.

MUST SELL, 1965 TRIUMPH Spitfire, fair condition. 478-4064 anytime.

1970 FIAT 850, 37,000 MILES, good condition, $1,200. Very economical. 383-4924.

69 MGB, WIRES, ROLL BAR, clean, low mileage. 384-2445, 382-1394.

'68 COOPER, GOOD CONDITION, recent work, extras. 479-4867.

'71 MGB GT, EXCELLENT CONdition. $3800. 652-2529.

1972 PORSCHE 914, EXCELLENT condition, offers. 595-1459.

1968 MGB, PHONE 112-743-2825 evens and weekends.

1970 MGB, TOP PERFORMANCE. Good condition, $2,600. 592-0684.

DATSUN 65—1500 SPORTS CAR, new paint, $950. 383-3532.

1969 TR250, WELL MAINTAINED, wires, Surrey top. 382-1148.

1962 MERCEDES 220, GOOD CONdition, $2150. 382-0342.

1974 VOLKSWAGEN THING, 6,000 miles, as new, $3,500. 383-5975.

'69 TR6, GOOD CONDITION, $2695. 477-8767.

154 TRUCKS and BUSES

1968 FORD ½-TON
Very clean 6 cylinder 4 speed, short box. Also 6' Vanguard insulated canopy. Alexander Leith Motor Co. Ltd. D2970 3233 Douglas St: 383-2024.

1962 FORD ¾-TON, 360, 4-SPEED, stepside, long box. $2200. 477-0356.

67 CHEV, 4-SPEED, ½-TON, TOP shape. $1400. 382-8858.

154 TRUCKS and BUSES

ENSIGN
Dodge TRUCKS
AND RECREATION VEHICLE CENTRE

LEASING COULD BE FOR YOU

BRAND NEW
1975 DODGE VAN
6 cylinder engine, automatic transmission, power brakes, deluxe seats, curb side windows.

$123 per month
36 month Net Lease

USED SPECIALS

74 FORD E-200 Super Van. V-8, automatic, radio.

'74 KARY VAN 10' body, V-8, automatic, power steering and brakes, radio.

'73 DODGE 1-ton, flatdeck Baby duals, V-8, 4 speed transmission, power steering.

'72 FORD ¾ ton pickup V-8 automatic.

We Need Your USED TRUCK
TOP TRADE-IN ALLOWANCE
or we will BUY FOR CASH
CALL TODAY!

QUADRA at CALEDONIA
386-2411
Ask for Truck Sales
Dealer licence number D-3672

1973 GMC ½ TON
Fleetside long box, low mileage, showroom condition. V-8 automatic, radio. Will trade as down payment on older property needing repair or cash or terms. $3650. Phone evens. 652-1562.

4 — 1965 TANDEM DUMP trucks, 1 — 4-wheel drive, Sicard, with 4-ton Pitman Crane, 2 extension jibs, leave message at 385 3641 or evenings 386-3957 for Oscar.

"TRUCK CANOPIES"
COASTLINE TRAILER CENTRE (1971) Ltd. 1915 Quadra St.
DLD-8573 388-6021

59 GMC MOVING VAN WITH equipment, $1,500 or with business in Victoria, $2,000. Duncan, 748-3369.

67 CHEV. ¾-TON PANEL WITH windows, V-8, 4-speed, $1495. J. C. Motors Ltd., 837 Yates St. D-3246. 384-0921.

1962 CHEV. TRUCK, 51,000 miles, deluxe interior and exterior, camper step bumper and air shocks, excellent, $1,200. 652-3107.

13' ALUMINUM BOX, 3' KICK-over, furniture hooks, lined, roll-up door, 6 months old, best offer. 384-5368.

56 GMC PICKUP, MOTOR AND body good condition, swap for good car. 8-345 Island Highway, after 6 p.m.

1972 FARGO VAN 6-CYLINDER, automatic transmission, off white, $3495. Apply 1791 Ash Rd. after 6 p.m.

1971 FORD PICKUP AND CANopy, 302, 4-speed plus 13' boat trailer, 25 h.p. motor, $2900. 743-5362 Cobble Hill

1973 MAZDA 1800 PICKUP, radio, heavy duty bumper, excellent condition. $2,500. or offers. 478-3730.

BRAND NEW DATSUN ½-TON pickup, fully equipped.
McCALLUM MOTORS LTD.
1101 Yates D66227 382-6122

1970 DODGE HALF-TON V-8, AUtomatic, power steering radio, bucket seats, camper. 477-9963.

1970 VOLKSWAGEN BUS, EXcellent condition, $2695 or best offer. 479-6814.

'69 CHEVY VAN, MAGS, NEW motor, new paint. Phone 479-5574. After 5 p.m.

CAN BE RESTORED
1930 Reo flat deck, 1930 Plymouth truck, Fri.-Sat.-Sun. 478-1805.

'72 FORD ECONOLINE VAN, 200 LW, automatic. Excellent condition. $3250. 592-3588.

'65 JEEP WAGONEER, AUTOmatic, 6, power steering, power brakes, 598-1959.

FOR SALE 1929 CHEVY 1-TON truck. Open to offers. Phone 748-1401 after 6 p.m.

69 ECONOLINE SUPER VAN, new heavy duty shocks, $2500. 384-1274.

1957 GMC PICKUP ¾ TON, needs work, $500. 479-1423.

'68 GMC ½ TON PICK UP, V8, automatic. 384-7004, evenings.

45' AERIAL LADDER TRUCK for sale. 592-2739.

'65 ECONOLINE VAN, $600. 652-2819.

'48 FORD ½ TON. ASKING $500. 386-9326.

1964 VW WINDOW VAN
$900. Phone 652-2529.

1975 CHEV. PICKUP, 350, 4-speed .382-6229, between 5-8.

1971 GMC ¾ TON, V-8 4 SPEED, $2500. 479-8801.

56 MERC PICKUP, BEST OFFER, needs little work. 598-6098.

1973 LAND ROVER, 14,000 MILES, winch and hubs, 478-7543.

'66 CHEV ½-TON, V-8, 4 SPEED, $800. Between 4-7 p.m. 479-4853.

MUST SELL, FIRST $1900 TAKES '67 Land Rover 4x4. 384-4277.

'70 TOYOTA PICKUP, $1,700. 652-2455.

TWO 1966 4-TON TRUCKS, $1995 each. 540 John St. 382-7227.

'70 GMC, 4X4, NEW PAINT AND tires. $3400 479-2305 after 6 p.m.

½ TON PICKUP, FORD, 6-CYLINder standard, 1966, $900. 642-5261.

1966 FORD ½ TON P.U., $1200, 478-8146.

1970 INTERNATIONAL TRAVElall, new motor, excellent. 383-0721.

1969 CHEV. ½-TON PICKUP, very good condition, 384-1520.

'61 CAMPERIZED VW VAN. 592-1056.

154 TRUCKS and BUSES

BRAND NEW "CHEVY"
"TRUCKS"

YES we have over 75 of 'um INCLUDING

—Vans
—Blazers
—Pickups
—Cabs and Chassis
—Step Vans

COMPARE THESE
Special Prices

EXAMPLES:
Stock No. 512-369
75 Chev ½-ton Pickup
$4077

Stock No. 512-103
75 Chev ¾-ton
Pickup, V-8 auto., big tires, heavy duty springs
$4695

75 Chevy Van
Auto., heavy duty springs and shocks, body glass, auxiliary seat.
$4675
XXXXXXXXXXXXXXXXX
You Can Expect A Great Deal From CORNELL
CHEV-OLDS
XXXXXXXXXXXXXXXXX
3050 Douglas, 385-5777
DLD 3162

TRUCKS! CAMPERS! VANS!

We've got them all SHARP, READY and priced right Gov't safety tested —

BANK PLAN FINANCING

15 READY FOR DELIVERY

75 GMC Leisure van
75 GMC Camper van
75 FORD XLT Ranger ¾-ton
74 FORD E200 Van
74 F250 V-8 auto.
74 GMC ¾-ton air
73 WESTFALIA camper
73 CHEV ¾-ton loaded
72 MAZDA ½-ton
71 FORD sport pickup
70 GMC loaded canopy
69 JEEP 1-ton, hoist
68 CHEV ½-ton, as is

(MORE IN STOCK)

TRADES WELCOME
— OPEN TILL 9 P.M. —

Garden City

AUTO. LTD.
2978 DOUGLAS ST. 382-9111
DLD 3790

Good Used Trucks

72 IHC 1600 with 18 ft. alum. van, roll-up door, auto trans., V-345, radio, 900x20 tires $7995
71 IHC 1600 with 14 ft. alum. van, V-8 4-speed, 825x20 tires $4495
70 IHC 1200 6 man cab. V-8, 4-speed, new paint $2695
67 CHEV. 3-ton w-deck, new V-8 engine. P.S. Excellent unit $4495
65 IHC ½-ton pickup $995
65 FORD 2-ton $1695

LEN BARKLEY INTERNATIONAL
517 HERALD ST. 388-5508
D-3174

DEALER COST PLUS $350
1 only CJ5 Big 6, 4-speed; 2 — 1975 ¾-ton pickups, V-8, P.S., P.B., 8 ft wide box. $5950 and $6250 each; 1964 CHEV 4-ton 4 and 2 with hoist, $2300; 1973 CHEV. 4x4, P.S., P.B., 4-speed, $4100.

VICTORIA JEEP 386-6511
597 Hillside at Rock Bay D-2295

Used Trucks

73 DATSUN 1800
72 MAZDA 1800
68 VW Bus
67 INTERNATIONAL Travelall

GEM MOTOR SALES LTD.
480 Esquimalt Rd. 382-7195
D-2264

Wille Motors

74 DODGE 4x4, ¾ ton $5495
74 GMC ¾-ton 4x4 $5695
74 FORD ¾-ton pickup $4595
73 FORD ¾-ton pickup $3895
71 FORD ½-ton V-8, auto $2595

WILLE MOTORS LTD. d-7366
3240 Douglas at Cloverdale 382-2313

4 x 4

1972 INTERNATIONAL SCOUT
6 cylinder, power steering, power brakes, 30,000 miles, only $2895. To see and drive this vehicle call FRANK DREW at CORNELL-CHEV-OLDS 3050 Douglas, 385-5777 or res. 479-6483. D-3162.

SAVE $1000
On this low mileage 1975 GMC JIMMY HIGH SIERRA, V-8, automatic transmission, 4-wheel drive $2200 worth of options. To drive this immaculate vehicle, contact Jim Morrison at McCallum Motors, 382-6122 or 383-0390. Dealer Lic. D-3103.

75 FORD ¾ TON

camper special, 360 V-8, power steering, power brakes, radio, 4-speed, local 5000 miles.
DePAPE MOTORS LTD.
DLR. D-1792
760 Johnson St. 384-8035

'66 CHEV ½ TON, REBUILT motor, trans, and carb, new battery and muffler, needs body work, comes with insulated panel aluminium canopy, only $1300. 386-9213 after 5 p.m. or 382-3075, 10-5 weekends.

CREW CABS
1973 F250 HD 4-speed
1974 F250 HD automatic.
Both units well equipped in nice condition with fairly low mileage. Can be seen at Avis Truck Rentals 1420 Quadra St. at Pandora.

'73 ¾-TON FORD AND 11 FT. camper with shower and three-way fridge. Sleeps 5 comfortably. Low mileage, excellent condition. Phone Thursday and Friday, 5 to 8 p.m. Saturday and Sunday 10 a.m. till 3 p.m. 383-7205.

1970 TOYOTA HILUX ½-TON truck, like new. Low mileage, with roomy Capilano camper. Must be seen to be appreciated. $2950, or reasonable offer. 383-1336.

1970 CHEV ½ TON. LONG box, heavy duty suspension, 10 inch mag wheels, new tires. V-8 auto, ps, radio, $2700 or best offer. Call 748-8795 after 5.

'67 FORD WINDOW VAN, GOOD condition, partially camperized, asking $1450. 478-6957.

158 TRUCKS and BUSES

ONE OWNER FORD VAN
Very clean 1969 ¾-ton Econoline 6 cylinder, standard, only 29,000 original miles. First $2,450. Alexander Leith Motor Co. Ltd. D2970 3333 Douglas St. 383-2024.

'65 VW CAMPER, ENGINE A-1 condition, full camperized, radials, new brakes, carpeting, 2 heaters, 2 winters on separate rims, must sell immediately, $1,200. 386-3856.

1970 DODGE HEAVY DUTY ½-ton, automatic, split rims, 8 ply, saddle tank, plus Vanguard camper as new, 3-way fridge, toilet, furnace and jacks. 383-2564.

'69 FORD ¾-TON
390 auto, dual tank, new brakes, just tested, must sell this week, $2850 or best offer. 384-3308.

'68 Ford Ranger, clean, 390 V-8, 4 speed, power brakes, radio, front tire mount, rear step bumper, $2095, phone 478-5275.

72 CHEV VAN, NEEDS PAINT. Offers over $2000. 592-1343 between 5 and 7 p.m.

1968 MERCURY ¾-TON CAMPER special, 390, V-8, automatic, p.s., p.b., $2200. 478-9166.

1968 GMC ½-TON, HEAVY DUTY, low mileage, 652-3415. If no answer, 386-6987.

'64 WILLYS JEEP, BRAND NEW transmission, offers. Phone 382-4412.

'44 FORD PICKUP, RESTORABLE, offers. 478-1546 between 6-8 p.m.

1973 DODGE 1-TON, DUALS, flatdeck and tool box, 23,000 miles. $3600 firm. 478-7592.

1971 CHEV V8, ½ TON, PICKUP, automatic, power steering, brakes, radio, A-1, $2900 firm. 652-2029.

'69 JEEP, V6, HARDTOP, 12,000 miles, P.T.O. winch, hubs, $3800 or best offer. 656-2269.

'61 CHEV PICKUP, GOOD motor, extra tires, tested, $600 firm. 478-6095 after 6 p.m.

'72 FORD ¾ TON, 4 X 4, LOW mileage, good shape, $3800 386-1991.

'59 CHEV. PANEL, CAMperized, radio, cheap transportation. Offers? 383-1773.

1969 GMC HANDI-VAN, ¾-TON, heavy duty, V-8, automatic, good condition. $1650. 642-3781.

FOR SALE '55 FORD ¾-TON V-8, four speed, good shape. $525 or best offer. 598-1040.

1972 GMC, RALLY STX 12 PASsenger van, power equipped, low mileage, $4,300. 478-9682.

1970 GMC AUTOMATIC PICKUP with canopy. 382-1977 before 11 a.m. or after 5 p.m.

158 TIRES

MICHELIN "X" RADIALS
Sizes to fit all makes and types of cars — MINIS through to CADILLACS.
"CHARGEX" OR PAY DAY TERMS at
D & D TIRE
1620 Blanshard St.
382-7283

FAT RADIALS
Two BF Goodrich G60-14 with less than 100 miles on 4 bolt U.S. mags $180 or best offer. 385-7581.

4 GOODRICH RADIAL TA 50, low profile, white letter mag tires, with 7x13" rims. After 6 p.m. 592-2619.

FOUR CHROME REVERSE wheels and tires, 15's, $200 firm. 478-2560.

WANTED — TWO 700X17 8-PLY, all weather tires. 598-4159 after 6:00 p.m.

2 ALMOST NEW STUDDED snows, C78-13 mounted on Austin Rims, $35 complete. 382-4314.

4 CHEV MAGS, 14X7 WITH 70 series radial tires. $150 firm. 382-2653, after 5 p.m.

1 NEW 700-50 16" WINTER Tread 10-ply, $50. 478-2456.

160 PARTS, ACCESORIES

FOR SMALL BLOCK CHEV, 4-barrel intake manifold, edelbrock 6-pack intake manifold, Z28 cam and lifters, bellhousing, clutch, and pressure plate. '62 Chev truck 4-speed transmission. '62 Impala front fenders, good shape. Two Chev chrome reverse rims. Offers. 652-2532.

BODY ONLY. '64 FORD STATION wagon (Country sedan). New shocks, good brakes. Very good condition. 385-0847.

OLDS 396 WITH 3 SPEED TURBO Hydromatic transmission. Good condition. $100. Also parts and tires for 62 Olds Super 88. 592-2736.

VOLKSWAGEN BODY WANTED, 1960-1968, body must be good. Condition of fenders, motor, etc. not important. Phone collect 745-6223

396 CHEVY — TRW PISTONS and cam. Thermo-quad. Just rebuilt with TURBO 400 with shift kit. As new. Offers. 385-5316.

WANTED: '56 CHEV 2-DOOR hardtop body parts or whole car. 479-4486.

WANTED 49-54 FORD, FLAT head speed accessories 478-3030 after 6 p.m.

WANTED—'64 MGB FRONT END parts. Grill, fender, hood, etc. 383-6635.

FOR SALE, TRANSMISSION FOR Dodge 318 motor, 1964, best offer, 385-5897. After 6 p.m.

CHEV. 194 ENGINES, COMplete, needs rings, will dismantle. $95. 656-4745.

AMERICAN BLOCK 400 ISKY HYdraulic cam, 850 Holley. Can be seen running. 746-4650 Duncan.

VOLKSWAGEN AND JAPANESE Auto Salvage. 507 Ellice St. 386-9119.

'62 PONTIAC STRATO CHIEF, $50 or offers, good for parts, 383-3833.

REAR BENCH SEATS FOR VAN with seat belts, arm rests, $69 each. 384-7977 after 5:00 p.m.

AUSTIN HEALEY 3000, PARTS. Everything goes, reasonable. 384-7255

APPRENTICE WOULD LIKE TO buy used auto body tools. Ask for Jeff. 478-2220.

CHRYSLER INDUSTRIAL ENgine, type 251, near new, offers. 383-2078.

59 MGA PARTS, ENGINE, transmission, rear end, some body. 478-8854.

FENDER EXIT HEADERS FIT '55-'57 Chev 283 $65 or best offer. 385-7581.

GM 4-SPEED, AND HURST shifter, in car, can be driven, 477-1344.

750 HOLLEY DOUBLE PUMP and fuel log, as new, $100. 384-4689.

283 AND TRANS., 4 ET MAGS, and tires. 652-2837.

'57 CHEV FOR PARTS.
478-8923.

TWO '59 RAMBLERS PARTS OR whole, phone 382-0126.

WANTED: '65 SLANT 6 ENGINE. 383-9470.

FOUR VW SHELBY MAGS WITH radials, near new, $300. 478-0155.

'65 CHEVELLE FOR PARTS. Phone 388-5639.

'67 FIREBIRD PARTS. PHONE 382-6601, after 5.

GOOD 283 ENGINE, 72 BONneville, 383-1868.

FOR PARTS, 1964 PONTIAC Parisienne. 385-5897 after 6 p.m.

GEM TOP FITS '68-'71 EL CAmino, $250 or offer. 385-3696

SCRAPPING 1965 BUICK.
Phone after 6, 479-1423.

FOR SALE, 4 US MAGS, 5 BOLT for Ford. $200. 598-6168.

COSMIC MAGS FITS DATSUN, etc. Call Peter 478-5986.

170 CU. IN. MOTOR, OTHER parts 62 Comet. 479-2941.

AUSTIN 850 MOTOR AND TRANSmission, 1100 disc brakes. 477-4700.

160 PARTS, ACCESSORIES

Off Road Enterprises
Fourwheelers — go convertible this year with tops by Bestop in black or white (other colors special order) from $235.95. 4x4 parts and accessories. Lanes Road, Cowichan Bay, 748-1064.

'66 BUICK SPECIAL V-8 AUTOmatic transmission, recently rebuilt, good rubber. Running gear excellent, body work too costly for repair. Asking only $200 to drive away. 383-5520.

CORD'S PISTON RINGS
2925 Bridge St. 383-0011
Check our head prices
4 cylinder heads $18.50 each
6 cylinder heads $27 each.

RADIATOR REPAIRS, FAST TOP quality repairs at Maurice's Auto Body, 427 Beta St., phone 384-3121. Located behind the Burnside Pay and Save Gas station.

CHEV., HEADS, 194 AND 202. 478-3491.

162 AUTO REPAIRS, SERVICE and TOWING

SCRAP CARS HAULED.
478-6212, 478-8512

166 CARS and TRUCKS WANTED

CARS WANTED FOR CASH
— WE PAY OFF LIENS
— HIGHEST CASH PRICES
— TRADE UP OR DOWN
DePAPE
760 JOHNSON STREET
384-8035
DePAPE MOTORS LTD.

CASH
We will buy your car for cash. G.C.M. Motors Ltd., 780 Goldstream Ave., 478-3242. D-7197.

CAR WANTED AS FULL OR part payment for new 20' fiberglass cruiser or runabout kit, valued to $4,200. 656-1476.

STRAIT MOTORS LTD.
Cash for cars — from '65-'69
1513 Quadra at Pandora 384-8191

WANTED: FORD ¾-TON PICKup, '68 or newer, V-8, 4-speed, good condition. 479-8881.

PLIMLEY
1010 Yates Street 382-9121
Good used cars wanted for cash.

WANTED 70-72 OLDS 442 OR Chev. Monte Carlo. Cash. 658-8131.

WANTED: STATION WAGON, UP to $200. 595-0703, after 5.

168 CAMPERS, TRAILERS AND MOTOR HOMES

JUST ARRIVED
1975 — 14 FT.
Lit-L-Mate
And
1975 — 16 FT.
Playmate
The GREAT plus LIGHT trailer from TRAVELMATE. All models with private toilet, room, fridge an furnace. The Lit-L-Mate at 1400 lbs. and Playmate at 1700 lbs. are two of the LIGHTEST TRAILERS in their class. Order early as they will be in short supply.

Plus

1975 — 22 FT.
Jamboree
Mini-Motorhome
Has just arrived, and is it roomy. Complete with full bath with tub, and auto air conditioning. This MODEL F, is the best yet. The interior is in rich chocolate brown, and, will really catch your eye.

Good stock of 22' and 19' MINI MOTORHOMES now. More units on order. DON'T DELAY, or you could be disappointed for Summer.

All Motorhomes at VOLUME PRICES TO SAVE YOU MONEY

COASTLINE
TRAILER CENTRE
(1971) LTD.
VICTORIA'S VOLUME MOTORHOME DEALER
1915 Quadra St.
388-6021
OPEN
During the week til dark. SUNDAY 1-5 P.M. SAT. til 5 P.M.
Dealer Licence D 8573.

One 1972 23' Layton trailer, complete with shower, easy lift hitch, jacks, 12" canvas canopy, and extras. West Bay Estates, Nannose, 468-7592.

8' CAMPER AND JACKS, PROpane electric fridge, 3-burner stove and sink, sleeps 2, good condition $700 or best offer. 479-5132.

BRENTWOOD TENT TRAILER, sleeps 4, good condition, $300. 478-6403.

HARDTOP TENT TRAILER, with mattresses, table, light and spare wheel. $525. 383-4035.

18½' TRAILER SELF CONtained for rent or sale, phone 385-4544.

SPRING LOADED CABANA FOR 19-22' trailer, four jacks, TV Antenna. 479-1095.

FOR RENT, 19'6" TRAVEL trailer by the month for holiday. 386-0819.

14' LIGHT WEIGHT FACTORY built trailer, stove, fridge, heater, $800. 382-5008.

'68 TRAILER, 15', SLEEPS 6, fridge, stove, hitch, jacks, and cabana included. $2000. 382-8703.

DODGE DART TRAILER HITCH, $20. 1587 Earle Pl.

'71 GMC WINDOW VAN, CAMperized. 3600 Saanich Road.

SOFT TOP TENT TRAILER, with spare tire, $200. 386-2772.

TRAILERS FOR SALE, $885, $1185, or best offers. 384-4818.

TRAILER FOR RENT.
384-4818

RENT A TRUCK AND CAMPER, for your holidays. 477-3562.

168 CAMPERS, TRAILERS and MOTOR HOMES

THANKS
To the hundreds who attended our 3rd annual R.V. Show

IF

You missed the show plan NOW to see
The new look
at Vancouver Island's largest and most complete RV complex
Motorhomes — Trailers
Campers — Truck canopies
from established manufacturers

PLUS

A tremendous stock of R.V parts and supplies backed up by excellent service.

Purvis Flack
R.V. CENTRE
LIMITED
1080 Goldstream Ave.
478-8377
D.L. 3772

BOB'S
MOBILE HOMES LTD.
25 Crease 386-3623
DL 7456
PROPANE NOW!
EAZLIFT HITCHES
Trans Coolers
Camper Jacks

18' NOMAD for value	$4595
19' NOMAD	$4855
20' NOMAD	$5395
23' Twin or front kitchen	
26' NOMAD twin bed	$6495
30' NOMAD tip-out	$8595
35' NOMAD tip-out	$8795

386-3623 478-4979

AIRSTREAM
31' Excella 500, sold April 1973. Rear bedroom, centre bath, under 4,000 miles. Four 8-ply Michelins. Power winch, T.V. antenna, AM-FM stereo, two 40-lb. propane tanks, etc. A buy at $12,500. 112-752-9629.

1973 VW SAFARI CAMPER — Includes fridge, stove, sleeps 4. Low mileage. Immaculate. $6495. (Trades accepted.)

GEM MOTOR SALES LTD.
480 Esquimalt Rd. 382-7195
DL D-2264

DOGWOOD TRAILER SALES
PARTS PROPANE
RENTALS
RANDELL TRAILERS AND CAMPERS 478-6841
2630 Deville Road
Dealer Licence D-1789
Highway 1 and Millstream Rd.

1970 CHEV. WINDOW VAN Automatic; 1969 DODGE automatic with 8-ft. cab over camper, $2600.

VICTORIA JEEP 386-6511
597 Hillside at Rock Bay D-2295

SAVE $900
New 1975, 9' camper, 3-way fridge, furnace, flush toilet, must be seen. Also 8' camper, ice box, furnace, toilet, hydraulic jacks, $1500. 656-3692.

EXCLUSIVE OKANOGAN MOTOR home dealers purchase or rent, weekend, weekly or monthly. For info and reservations contact Bob Marchand, 386-3516, Metro Toyota, 625 Finlayson, D-3676.

1973 TOYOTA PICKUP, 20,000 miles, 18' Holiday trailer, complete with equalizer hitch. Wil ltake small car in trade on either item. 479-5438.

ARISTOCRAT 13' TRAILER, NEW 3-way fridge, stove with oven, toilet, etc. Excellent condition. $1,075. Will sell 1966 car as a unit. Phone 384-8902.

9' LOW PROFILE CAMPER, with roof racks, ideal for hunter or fisherman, $400 or near offer. 595-3582.

1965 11' KNIGHT TRAVEL TRAILer, ice box, 2-burner stove, 115 volt, water hook-up, $695. Levelling jacks. 479-7983.

19' FLEURY MOTORHOMES from $13,500. Steel frame, compact, easy to drive. Jackson's, 974 Goldstream, 478-5812. D.L. 1014.

DE LUXE 30-INCH CANOPY with cargo door for 8 ft. box. Insulated, lights, roof racks, $475. 478-3784.

FOR SALE OR TRADE FOR camper, 15' Randell travel trailer, sleeps 6, w.c., holding tank and sewer hook-up, 642-5678, evenings

ONE TENT TRAILER 12'X18' completely enclosed, living space when open. Call before 2 p.m. or after 6 p.m. 385-2177.

CUSTOM CAMPER, SHORT wheel base, easy conversion to trailer, fully equipped, excellent condition. 658-5854.

1972 20' PROWLER, TANDEM axle, electric brakes, sleeps 6, full bath, stove, fridge, furnace, top condition. 382-8074.

1973 DELUXE VOLKSWAGEN SAfari Camper, fully equipped, immaculate, 12,000 miles. Phone 592-1872 after 4 P.M.

FOR RENT, 17' TRAILER, placed at your location on Island. Sleeps 6. Stove, fridge and toilet. 479-7687.

RENT A WINNEBAGO
motor home, fully self-contained.
477-3562 or 477-4327

15' TRAILER, 3-BURNER STOVE, new fridge, 115 volt wiring, sleeps 4-6. Good condition, $1295. 4803 Prospect Lake Rd. 479-3000.

1972 DATSUN WITH OKANAGAN Camper, radio, extras, mechanic owned, as new, $3850, offers. 382-4027.

1973 VOLKSWAGEN WESTFALIA, automatic, low mileage, roof rack. 592-0419.

'65 GM HALF TON, '65 15' TRAVel trailer, good condition, $1,900. 385-2638.

NEW CHROME TRAILER MIRror, $15. Electric brake controller, $15 385-4508.

8' CANOPY, ALUMINIUM, clean, insulated, panelled, light, racks. $225. 652-1588.

MUST SELL
1963 21' Trailer. Sleeps 6. First $1200 takes. 478-4769 or 478-1781.

'72 VOLKSWAGEN CAMPER, two snow tires with rims, 13,000 miles, $5,700. 479-5119.

16' TRAVEL TRAILER, GOOD condition. 383-2946.

11' KNIGHT TRAILER, PROpane stove, sink, ice-box, portable toilet, trailer hitch. 598-3172.

SKAMPER HARDTOP, SLEEPS 8, self-contained. Including boat rack. $2500. 478-2054.

1973 10' OKANAGAN CAMPER fully equipped, like new, $2750. 478-8975.

15' TRAVELAIR, TOILET, fridge, 3 burner range, $2150, 477-4554.

FOR RENT '73 DELUXE 11' camper and truck. 383-3315.

'68 23 FT. SILVERSTREAK, $4500. 746-6450, Duncan.

ONE BRENTWOOD TENT TRAILer, 6x12, for sale, $400. 478-5674.

1969 ¾-TON 360 FORD WITH 8½' Vanguard camper. 478-6406.

8' CANOPY, LINED, EXcellent condition, $275. 479-2655.

8' SCAMPER CAMPER, GOOD condition, 206 Regina, 383-3020.

168 CAMPERS, TRAILERS AND MOTOR HOMES

S. J. PEDEN
LTD.
VANGUARD
CAMPERS — TRAILERS
MOTORHOMES — CANOPY TOPS
VAN TOPS — RENTALS

VANGUARD CAMPERS
See the FULL RANGE of popular VANGUARD CAMPERS. 12 different models to choose from. VANGUARD quality is built into every unit from the compact Lowboy at $1455 and models range up to the luxurious 11 ft. deluxe self-contained campers.
VANGUARD QUALITY AT A PRICE YOU CAN AFFORD

CAMPER SPECIAL
2 ONLY '75 VANGUARD 8'9" Toilet compartment model campers, sleeps 6. A REAL BUY AT $2295

CAMPER RENTALS
TRUCKS and CAMPERS
CAMPERS only—MOTORHOMES

PARTS AND ACCESSORIES SPRING SPECIALS!

3 cu. ft. 3-way fridge	$274.95
Sani Potti toilet	$99.95
Hijacker camper jacks	$125.00
Coleman oven range	$125.00
Transmission cooler	$31.50
Monomatic recirculating toilet	$169.95
20 lb. propane tank	$21.50
Front spare carrier	$22.95
Brophy style camper jacks	$99.95

HOURS
8:00 - 5:00 Mon. - Sat.
Lot open Thurs. and Fri.
Til 9:00

S. J. PEDEN
LTD.
2855 Quesnel St.
386-3464
DLR. D-1040

TRAVELEX
8 FT.
Slide-in Campers
TO FIT ALL . . .
½-TONS and COMPACTS
Features:
Cab over, icebox, stove, furnace, fully insulated and wiring.
ONLY $1879
A MUST TO SEE!
Plus
We also carry SHELLS AND our low price for
Camperettes at $844
SHELBOURNE AUTOMART LTD.
1640 Cedar Hill X Rd.
PHONE 477-9166
D-4250

LAYTON
HOLIDAIRE
WEEKENDER
GALAXIE
Campers - Canopies
USED SPECIALS
1966—16 FT.. KENSKILL trailer, furnace, fridge, toilet $1795
—ASTRONAUT Import camper furnace, sleeps four $ 795
PARTS, ACCESSORIES!
REPAIRS
Dominion Motors
We specialize in I.C.B.C. Autoplan Campers and Trailers
1703 BLANSHARD ST.
(across from Hudson's Bay Parking Lot) Victoria, B.C. 385-5012.
Dealer Licence Number D-5536

FENNELL'S
TRAILER SUPPLIES
Parts — Propane — Repairs
Profiled Aluminum
SPORTSMAN CANOPIES
Mon.-Thurs. 9 a.m.-8 p.m.
Fri., Sat., 9-5:30
Sun. 12-4:30
6459 Pat Bay Hwy. 652-2511

Quality Built
OLYMPIC CAMPERS
8', 8½', 10½'
in stock
REG MIDGLEY MOTORS
736 Cloverdale 385-8756
Dealer Lic. D. 3785

CITATION DELUXE 27' FULLY equipped. Offers on $5,000 asking price or package deal with ¾-ton Suburban GMC and trailer hitch at $10,000. Also consider trade of vehicle with purchase of trailer. 642-3348.

21' 1973 VANGUARD TRAVEL trailer, tandem wheels, shower, flush toilet, eye level oven, double sink. Refrigerator, hot and cold water, furnace, carpet throughout, as new, $3,995. Phone 245-3829.

UTILITY TRAILER, HEAVY duty, new tires, wheels, and axles, box 8'x5', frame 12' long. Cash or trade. 478-7465. 144 Atkins Rd.

FOR RENT 1 HARD TOP TENT trailer, sleeps 5. includes mattresses, must provide own trailer hitch. $60 weekly. 384-0746 after 5 p.m.

1974 ECONOLINE CAMPER. Full top, all utilities. Just finished by retired craftsman. 4,960 miles $9,200. Come see this. 598-2396.

'67 FORD 1-TON ON DUALS, 10' chassis camper, fully equipped, consider older Mustang in trade or sell camper separately. 478-9675.

1971 DATSUN TRUCK AND camper, sleeps four, excellent condition. 3190 Richmond Rd.

1971 GALAXIE CAMPER, FOR import truck, immaculate condition, offers, 592-2935.

1972 OTTO PROSPECTOR HARDtop, propane stove, sink, canopy, Sleeps 6. $1275. 478-1691.

CAMPING HOUSE TRAILER, sleeps 6, stove, fridge, best offer. 383-4226.

1968 VW CAMPER VAN. NEW engine. Stereo. $2,850. Phone 592-1724 or 592-9594.

FOR RENT, 13' TRIPLE EE compact. Sleeps 4 adults, $45 week. 642-5177.

WANTED: TAMDEM TRAILER suitable for 20' boat. After 5 p.m. 479-6103.

1973 23' TERRY TRAVEL TRAILer, excellent condition. 478-2456.

'73 SELF CONTAINED 22' TRAILer $4,800 of offer. 486 Culduthel.

FOR RENT, 16' TRAVELLAIRE, sleeps 6, self-contained. 478-1657.

SOFT-TOP CAMPER TRAILER, license for 1975. 386-2529.

TENT TRAILER, $200 OR BEST offer. 2841 Inlet Avenue, 382-9925.

168 CAMPERS, TRAILERS and MOTOR HOMES

IMPALA CAMPING WORLD
SPRITE
TRAVEL TRAILERS
4 models fully equipped and wired from $2895
TENT TRAILERS, MOTORHOMES
5TH WHEELS
TENT TRAILER RENTALS
Propane - Accessories - Service
Open every day except Monday
10077 Galaran Rd.
on Pat Bay Hwy., Sidney
D.L. 3918
656-5504

"WESTERN" CAMPERS
OKANAGAN TRAILERS
Repairs
To all types of rec. vehicles.
VAN OUTFITTING
A SPECIALTY
PHONE 384-0213 ANYTIME
PARTS — ACCESSORIES
LOGAN'S RV SERVICE CENTRE
650 Burnside Rd. E. near Douglas

24½' KUSTOM KOACH, TANDEM wheel, Eyelevel oven, double stainless steel sink, Tub and shower Forced air vented furnace. Spare tire, and wheel. 4 speaker 8 track stereo. TV Antenna. Electric brake, 2-way fridge, $5,500. 743-2924, 592-6806.

ATTRACTIVELY BUILT camper, 3 burner stove, ice box, sink, 20 gallon water tank, wired 110 12 volts, radio, roof rack, lots of cupboard space, sleeps 2, 5' high, $795. 595-7980.

— NOW HERE —
APOLLO campers; WINNEBAGO trailers, motorhomes, and truck canopies
"WIDE SELECTION"
Cornell-Chev.-Olds Ltd. D-3162
3050 Douglas 385-5777

HARDTOP TENT TRAILER, Nimrod Crown deluxe, low profile, kitchen unit, ice box. 110 outlet, sleeps four adults, $1,450 or best offer. 479-7585.

'57 VOLKSWAGEN VAN, 65 motor, new tires, partly camperized. Runs great. Offers. 652-2247, after 4 p.m.

16' SHASTA TRAILER, SLEEPS 6, propane stove and oven, sink, icebox, excellent condition, clean. Asking $1,100. 479-7557.

16½' RANDALL TRAILER, sleeps 6, stove, oven, fridge, toilet, furnace, twin tanks, spare tire. $2200. 477-8066.

1970 SEARS TENT TRAILER, sleeps 6, mattresses included. Immaculate. 384-1918 between 9 a.m.-12 noon.

1966 AIRSTREAM 27', BEAUTIful for retired couple who likes to travel $5,900. 598-7039 mornings and evenings.

1973 DODGE SCAMPER MINI motor home, many extras. $8,995. 592-9461.

'61 MORRIS VAN CAMPERIZED, needs some work, $200. 592-1447, after 5 p.m.

15' BOAT TRAILER, EXcellent condition, $125 or offer, 388-7747.

'67 GMC WALK-IN VAN CAMperized, tested, good condition, $2100. 385-0606.

CRUISERE SEARS SOFT TENT trailer, with mattresses, excellent condition. $375. 388-5391.

1973 8' OVERHEAD CAMPER, 3 burner stove, ice box. $1,295. 598-2634 ask for Robin.

UNIQUE '64 VW CAMPER VAN, rebuilt engine, good running order, $1300. 598-7329 after 5 p.m.

1973 DATSUN WITH BUCCANEER camper, 27,000 miles. $3,850 or best offer. 384-0396 after 6 p.m.

VW, 1974, SAFARI CAMPER, raised roof, new, guarantee on, fully equipped, $7,800. 386-9950.

WOODS TENT TRAILER WITH spare rims and mattress, $280. 652-1865.

17' SCAMPER, GOOD CONDItion, sleeps 6, awning, toilet 598-4194. $2,900.

1973 TOYOTA HILUX WITH camper, $3,800 or offers. 388-7945.

169 MOBILE HOMES AND PARKS

OPEN HOUSE
THIS WEEKEND ON ALL LISTED HOMES
MOVE IN NOW!
Phone for your appointment to view any of our many listings. Interested buyers only please! All offers seriously considered.
FRIDAY, SATURDAY, SUNDAY
Robinhood
SALES AND SERVICE
721 Goldstream
Call today 478-9517
478-9518 or 478-9912
D.L. 3091

GOLDSTREAM MOBILE HOMES LTD.
PARAMOUNT PREMIER
MONARCH AND PARKWOOD
Modern park space available with all purchases
2994 Jacklin
478-1751 478-8391
Dealer Licence No. MCD 26091
OPEN TO 5:30

1974 — AS NEW DIPLOMAT DEluxe 12 X 62 Mobile Home, CSA, Electric fireplace, raised living room, shag rugs, electric appliances, skirted, winterized, porch plus storage shed, Located mobile home park, Mill Bay, close to ocean, lake, arena, riding stable, commuting distance from Victoria. Scenic country living — $16,500. 746-7836.

BEAUTIFUL 1971 ATCO (VELAR model), 12'x68'. 3-bedroom mobile home. Set up in attractive Shirlmae Park. Immacualte condition. Furnishings included, except beds. Self defrosting electric fridge, propane stove, 220 wiring, generous cupboard space. Possession June 30. $21,000 on terms. To view phone 478-6049 or 478-4151 anytime.

PREMIER 24X40 CARPETS, drapes, beds, all appliances, and Franklin stove included. Situated on private property in Sooke. Purchaser may lease acreage if desired. $18,900 Mortgage of $11,000 at 11½% can ce assumed by qualified purchaser. 642-3763 after 5.

1968 12X56 ALL ELECTRIC MObile home. Furnished and completely set-up in adult park, Goldstream Villa, 10 miles from city, new flooring in front room and kitchen, full price $12,000. 478-9757 after 5 p.m.

12X46 FURNISHED MOBILE home with 8x22 attached insulated room. Completely landscaped in Trailer Park at Mill Bay. Immediate possession. 112-743-5668.

12—60 MOBILE HOME, 2 BR. IN quiet adult park, near bus, stores, etc. Jackson's Goldstream Estates Ltd., 974 Goldstream, 478-5812. D.L. 1014.

1973 12X68 MOBILE, FULLY FURnished 3-bedroom, A-1 condition. Situated near lake. $17,000. Contact David Cooper, General Delivery, Lake Cowichan.

12 X 68 OLYMPIC MOBILE home, 3 bedrooms, carport and sundeck, set up on large fenced lot, in park in Mill Bay, $19,500. 743-5087.

MOBILE HOME 12X65 WITH garden shed, workshop, etc. All set up for sale. Adults only, no pets. Phone after 5 P.M. 478-6663.

1974 12X60 2 BEDROOM "Lender." Set up in adult park at Mill Bay. Furnished or unfurnished. (112) 743-5987, after 4.

12X58 MOBILE HOME. EXcellent for small family, 2 bedrooms, wall to wall, 3rd room attached. Fenced in yard. 478-7489.

10X48 2 BEDROOM FURNISHED, cabana and sundeck, adult park. 642-3267.

1974 12X64 LAMPLIGHTER, 2 bedrooms, set up in adult park. Close to the ocean. 642-3947.

AS NEW 56X12 FURNISHED recreational facilities. Adult park. $14,000 Leaving province. 245-3238.

169 MOBILE HOMES AND PARKS

WAGON TRAIN HOMES LTD
OVER STOCKED
10 HOMES MUST BE SOLD Immediately
BUY NOW AND SAVE
VICTORIA
2515 Government
386-3291
LANGFORD
974 Goldstream
478-7333
SOOKE
6647 Sooke Rd.
642-5533
Dealer Licence Numbers:
MCD-26002 MCD-26018
MCD-26003

Happy Valley HOMES
LIMITED
Dealer's No. D-26010
2681 Sooke Road
478-8303
NEW / USED
FAMILY PARKS
24x40—Premier
12x68—Noble
12x68—Shelby
12x64—Hardlex
12x60—Statesman
12x68—Gendall
RETIREMENT PARKS
24x40—Lakehurst
12x68—Gendall
PRIVATE LOT
12x68—Neonex

TRIANGLE HOMES LTD.
Bendix Home Systems Ltd.
Britanny Pyramid
Knight-Squire-Page
2435 Trans. Can. Hwy.
478-1774 D.L. 25171
Mon.-Fri. 9-6 p.m.
Evenings by appointment.
Sat. 9-5. Closed Sundays.

8'X46' 2-BEDROOM, COMPLETEly redone inside, skirted, 8'x7' deck, storage shed, Pender Bay Park. $4,500. Phone 478-2488.

1974 KENTWOOD 2-BEDROOM, Spectacle Lake trailer court, children and pets welcome. 25 minutes from Victoria. Collect: 743-5326.

FAMILY WITH 3-YEAR-OLD URgently needs space for 35' Travel Trailer, 642-3129.

1974 12X56 MOBILE HOME IN treed park, Duncan area. Offers. Phone 748-8272.

2 BEDROOM MOBILE HOME, 10x44, on pad at Peddar Bay Marina, nearly new stove, and new fridge-freezer, 592-6729.

12X60 FURNISHED MOBILE home, waterfront lot. Adults only. 642-5398.

1970, 12X63 3-BEDROOM SECURIty mobile home, $8600. 749-3760, 479-1020.

1973 12X68 3-BEDROOM CENTUry mobile home. Like new. Partly furnished. $14,700. 112-743-2809.

175 HOTELS

ACCEPTING PERMANENT guests for the low budgeted inquirer, look no further, inquire at once at The Royal Olympic Hotel, 642 Johnson, 384-1187.

178 SUMMER RESORTS

WANTED: HOUSE OR COTTAGE to rent on Shawnigan Lake for the month of August, will pay top going rent. 592-4529.

185 CONVALESCENT AND REST HOMES

PERSONAL AND INTERMEDIate care. Available, private and semi private rooms. All this private bath, 24 hour care registered nurse on duty. Tray or dining room service, Rockland area. 595-4922.

SUNNY ROOM IN NICE LOCAtion, private or semi-private, excellent meals. Individual attention, 385-4632.

ONE LOVELY PRIVATE ROOM for lady or gent, 24 hour service, good meals. Friendly atmosphere. 385-9821.

190 ROOM AND BOARD

CRAIGMYLE GUEST HOUSE — full room and board, excellent food, one mile from downtown, monthly, weekly, daily rates. $200 per month, $65 per week, $9.50 per day. 595-2697.

QUIET GENTLEMAN PENsioners welcome, semi and private, laundry, central, TV lounge. 385-3547.

UNWED MOTHER WANTED, room and board in exchange for babysitting. 478-9258.

ROOM AND BOARD FOR CHRIStian young man share with same. 384-5334.

191 ROOM AND BOARD WANTED

WANTED MALE, FEMALE OR couple to share or board in large waterfront house. Phone Lorna after 6 on Monday, 385-8804.

193 ROOMS TO RENT

QUIET HOME NEAR VIC GENeral with kitchen privileges. No drinking. For working men only. After 5 p.m. Phone 383-6506.

ROOM TO RENT, IN LARGE SEmi - communal house. Phone 382-0616 or 383-8502.

LARGE 4-BEDROOM HOUSE TO share with 3 people. 595-3546 after 6 p.m.

SLEEPING ROOM. NO SMOKING and no drinking, laundry, etc. 536 Cecilia St. 385-1200.

NEAR MAYFAIR, BEDSITTING room for young girl. No cooking. Phone after 6 p.m., 382-7020.

SLEEPING ROOM TO RENT FOR quiet gentleman, no cooking, $50. 385-8052.

2 ROOMS, COTTAGE, AVAILable now, near school, Helmcken, en, $140, 386-2648.

SLEEPING ROOM, PRIVATE ENtrance and bath, $65. 382-5774.

197 HOUSEKEEPING TO RENT

HOUSEKEEPING ROOMS, CLOSE in, near shopping, responsible people, 383-4929.

SHELBOURNE MACKENZIE, bright room, suit lady, share utilities, 477-1654.

197 HOUSEKEEPING ROOMS TO RENT

FOR QUIET LADY ONLY, available now, 2-room suite, near park, walking distance to city centre. $75, heat, light included. Share bath. Call evenings at 1032 Oliphant, or phone 383-8385.

BRIGHT FURNISHED BEDSITting room, kitchenette, working female preferred, share bath with 2 others, $85, phone 598-4080 after 5, or Saturday.

3 HOUSEKEEPING ROOMS, 2 with own cooking facilities, 1 share cooking facilities, 1192 Fort St. Apply within after 6 p.m.

$90 FURNISHED, WALK TO town, 40 and over need only apply. 383-8101.

SIDNEY. AVAILABLE IMMEDIately. $135 includes extras. 652-3589.

FURNISHED ROOM, SHARE kitchen, children, pets are welcome. 385-7656, 479-8414.

LUXURY FURNISHED STUDIO room, Fairfield, $32 weekly. 592-6379.

STUDENT OR WORKING GENTlemen all utilities provided, $85, 388-9211.

HOUSEKEEPING ROOM TO rent, good reference required. Contact 384-3890.

ROOM TO RENT, FAIRFIELD area, call 383-1723 or 388-6684 ask for Ron.

RITZ HOTEL
710 Fort St. 383-1021

200 APARTMENTS TO RENT UNFURNISHED

Chateau Victoria
1-Bedroom Suites from $180.00
SUPERIOR fire and soundproofing, wall-to-wall carpets, drapes, balconies, colored appliances. ADULT oriented building. No pets, 1-yr. lease required.
For information please call
382-4221 740 BURDETTE AVE

Harbour Towers
A FULL FACILITY BUILDING
—Raven's lounge and dining room
—sweeping views, balcony
—laundry room on each floor.
—swimming and hydrotherapy pool and sauna
One-bedroom suite available June 1st from $240.
Two bedroom suite available June 1, $340 per month.
Luxury appointed PENTHOUSE
—Sweeping view, 1400 sq. ft.
—Wall-to-wall carpets.
—Brick feature wall with electric fireplace.
—2 bedrooms, 2 baths.
—Formal living, dining-room.
—Free hydro and parking.
—available June 1, $600 per month.
Contact Harbour Towers, 385-2405

"HOMEHUNTERS"
of Canada
598-5101

Clean 1-BR, Modern Block	$155
Central 1-BR, Cond. very nice	$225
Share bath, 1-BR, Fireplace	$150
Baby OK, 1-BR Ste.	$175

FEE
Open 7 days a Week
1394 Hillside

FOR RENT: TWO-BDRM. CONdominium. Lge. living room. Dining room. Laundry, new washer and dryer. LOTS of storage. Heated pool for tenants. Rent $275 month. VACANT
JOHN BISHOP
384-0581 (24 Hrs.)
Wills and Wonnenberg Realty Ltd.

WINDSOR COURT APTS.
One and Two bedroom suites available immediately. Wall to wall carpet, drapes, pool, sauna, therapy pool and tennis court. For information please call: Mr. Trakys 384-8753; Mr. Cox 384-4859; Mr. Johnston 386-3692.

LARGE DE LUXE CORNER 2-bedroom suite, 1½ baths, W-W carpet, large private sun porch. Dishwasher, stove, fridge, drapes. (Sauna, whirl pool, games room). Hot water heat included, $350 per month. Adults only. 477-4860, 386-7551.

CARNARVON MANOR, 1243 BAY St., available June 1, 2-bedroom and den, $250 to $260. 2 bedroom $230. 1 bedroom $194. Available immediately, 2 bedroom, $230. available May 15. 2-bedroom and den, $260. Pool and sauna, adults only. No pets. 382-1202.

2-BEDROOM CONDOMINIUM, available until Sept. 30, controlled entrance, carpeted, garburetor, elevator, close to shops and transit, heat, light, cablevision included. $255 unfurnished, $300 furnished, no pets. References required. 388-7460.

SUPER 2 BEDROOM, 2 BATH, apt. in duxury building, all electric facilities, including self-contained laundry, includes use of pool and guest facilities. Available immediately, $440, on short or long term. Phone 598-6057.

OLDER COUPLE TO OCCUPY 1-bedroom suite in house converted to 12 apts. Rent reduction in consideration for light managing-caretaking duties, Victoria Press, Box 218.

LARGE 2-BEDROOM SUITE, ELIzabeth Apartments, Fairfield and Chester. Available June 1. Washer and dryer. Congenial older people only. $159.50 595-0978.

3-ROOM SELF-CONTAINED ground floor, automatic heat, hot water, cablevision $170. 507 Simcoe, 383-5823.

TWO BEDROOM SUITE AVAILable May 15, mature adults only, no children, no pets. Phone 595-2434 a.m. 598-1208 p.m.

1-BEDROOM SUITE, LARGE new fridge, $250 includes all utilities. Close to Victoria Press. 384-9206 after 5 p.m.

VERMAY MANOR
843 Craigflower Rd. Bachelor suite No. 303. Available May 15. $158. Mature adults, no pets. 385-4132.

1 BEDROOM SUITE IN CLEAN modern block. Wall to wall carpet, drapes, cable TV, older adults only. No pets. May 1. 477-6448.

3-BEDROOM APARTMENT FOR rent. April 30th. Esquimalt. Children welcome. $325. 385-7761, anytime.

1 BEDROOM LOWER SUITE, near Woolco, all utilities included, available immediately, $175, no pets, reference required, 383-6062.

SIDNEY AREA, ONE BEDROOM basement suite, quiet single girl, or working couple preferred. No pets. $150 and ½ utilities. 656-2736.

2-BEDROOM CONDOMINIUM, Parkside Place. June 1. Married couple, no children, no pets. 386-1779.

2-BEDROOM APARTMENT available. June 1st. Mature couple only. Sorry no pets or children. 382-9318.

INSPIRING WATERVIEW, VERY private 2-bedroom condominium. Responsible person with references. No children or pets, $400. 592-0022.

ONE-SUITE UPPER IN 4-PLEX, city and ocean view, James Bay area, $250 per month. 384-5850

CHARACTER 2 BEDROOM, Rockland area, June 1, $300. 595-5584 evens.

SIDNEY, 2 BEDROOM APT. $236.50. Adults only. Manager, 656-4838.

BACHELOR SUITE, $165, NEW building, close in. 383-1042 after 5 p.m.

APARTMENT-OFFICE, SUIT business person, $165. 598-4060 evenings.

ONE BEDROOM SUITE, $118. ELderly lady preferred. 478-6403 or 383-5976.

$215. DELUXE ONE BEDROOM condominium, view, pool, sauna. 595-5446, 384-1424.

1 BEDROOM SUITE, GROUND floor. Oak Bay Ave. $142. Adults. No pets. 598-3862.

ESQUIMALT: 3-ROOM SUITE, fridge, stove, light, water and heat included. $140. June 1st. 383-9169.

ONE-BEDROOM APARTMENT, fourth floor. 386-3719.

BACHELOR SUITE, CLOSE TO Jubilee Hospital, 1928 Lee Ave.

GIRL 33 YEARS OLD WISH same to share. Phone 592-6409.

200 APARTMENTS TO RENT UNFURNISHED

85 BURNSIDE WEST
1-bedroom, W-W.
NO children NO pets. $175.
Swinerton Stewart Clark Ltd.,
1318 Blanshard 385-2481
Rental Agent

CHARACTER SUITE
One bedroom, den, parking, private entrance, wall-to-wall, no pets. Available May 1 to Sept 1, $225. 386-8583 Saturday-noon to 5 p.m.

ONE - BEDROOM AVAILABLE June 1. Modern, cablevision, hydro pool. Responsible married couple only. Prefer middleaged or retired. No children or pets. Esquimalt. $179.50. 385-9862.

CARNARVON MANOR 1243 BAY St.; available May 1, 15 and June 1, 2 bedroom and den, $260. Available June 1, one bedroom $194. Pool and sauna. Adults only. No pets. 382-1202.

201 APARTMENTS TO RENT FURNISHED

DAILY WEEKLY MONTHLY
Adjacent to Parliament Buildings and Inner harbour. Fully furnished 1 bedroom suites, color TV, linens, dishes, all utilities. Use of saunas, pools and coin laundry.
ROYAL SCOT INN
425 QUEBEC ST. 385-3543
OCEAN PROPERTY MANAGEMENT

PENTHOUSE MANOR
2930 Washington 388-7818
New ultra-modern deluxe 1-bedroom and bachelor apts. beautifully furnished, situated in quiet location overlooking Gorge waterway, close to bus service. Incudes color TV frost-free fridge, stove, dishwasher, cooking utensils, linens and dishes. Maid service, rent by day, week or month.

CADBORO BAY. IT'S DIFferent, attractve 2 bedroom suite, ground floor, direct access to garden, close to stores and beach. 20 minutes from town. One school age child welcome. No pets. Fairways Lodge 3895 Hobbs Street. Just phone 477-2692.

FOR CAREFUL RETIRED COUple, our own attractive, furnished 2 bedroom suite, near B.H. Park. For 3-4 months, beginning May 21 at $250 per month including utilities. Write giving references to Victoria Press Box 395.

DE LUXE BACHELOR, 1-BEDroom suites, fully furnished, maid service, colour TV, heated indoor pool, sauna, coffee shop, dining room, bus stop at front door Weekly and monthly rates. 388-6611. Coachman Inn.

BACHELOR AND 1-BEDROOM suites, fully furnished, colour TV, indoor heated pool, swirl pool, saunas, maid service, restaurant and licensed lounge. Canterbury Inn, 310 Gorge Road. 382-2151.

2 BEDROOM FURNISHED apartment to sublet for up to 5 months. Older couple, no pets or children. References required. 383-7837 after 6 p.m.

TWO DOUBLE BEDROOMS, rumpus room, bar, kitchen, bathroom, completely furnished, separate entrance, 4 males sharing $100 each. After 4 p.m. 383-3880.

BACHELOR SUITE, BATHROOM kitchen, Central Saanich, available immediately. $175 including utilities. 652-3590.

BACHELOR AND ONE BEDroom suites, utilities included, maid service weekly 384-5122 or 477-3686.

SUB-LET JUNE, JULY AND August, comfortably furnished 2 bedrooms, balcony sea view. No children or pets. 382-4002.

MODERN DOWNTOWN, FACING Beacon Hill Park. reasonable, daily, weekly rates. Everything supplied. 384-0632.

WANTED A GIRL TO SHARE furnished house, $100. Oak Bay, immediate occupancy. 592-0872.

BEDSITTING ROOM, KITCHEN, bath, for quiet person non smoker. 385-6292.

2 BACHELOR SUITES, SHARED bath, $110. 1 available immediately, other June 1st. 382-9854.

1-BEDROOM, $160. WORKING, quiet people. 384-8755.

3 ROOM SUITE, MAIN FLOOR Belmont, 477-2853.

202 APARTMENT FURNITURE TO RENT

STANDARD FURNITURE
Three Rooms from
$35 per month
Immediate Delivery
382-5111

203 APARTMENTS WANTED

"HOMEHUNTERS"
of Canada
598-5101
We're FREE to Landlords and Managers. Advertise your vacancies with us and SAVE!
—Cost of Advertising
—Needless phone calls
We provide screened tenants for you.
Open 7 Days a Week
1394 Hillside

RESPONSIBLE, CLEAN WORKing man needs unfurnished one or two bedroom suite by June 1, preferably May 15. Prefer suite in house or small block. Up to $180 excluding utilities. 478-7488 after 4 p.m.

ARTIST, STRONG, CLEAN LIVing, will exchange 1 day farming, carpentry, decoration per week for accommodation. Victoria-Saanich area. Victoria Press, Box 380.

RESPONSIBLE COUPLE EXpecting baby need 2 bedroom apartment or house. Immediate occupancy, references, rent to $200 a month. Please help by phoning 595-0929 anytime.

RESPONSIBLE YOUNG WORKing couple with no children, requires small apartment or house, immediately. Up to $170. 382-5212 between 9-5 p.m.

CORDOVA BAY — ONE OR 2-bedroom suite or house from July 1. Mature business couple. References available. Phone W. Rempie 658-5794 evenings.

WANTED, 1-BEDROOM APARTment in Fort and Richmond area for June 1, reasonable price. 383-9240, 386-6569 after 6 p.m.

SUITE WANTED FOR WORKING girl with cat. James Bay-Fairfield area. Call Monday-Friday 8-4 p.m. 592-1281 local 239.

NEED 1-BEDROOM APT. BY June 1, L. A. Pusey, General Delivery, Victoria.

R.N. WANTS REASONABLE AND very clean apartment. Am nonsmoker and quiet. Call 795-5272.

WORKING GIRL REQUIRES 1-bedroom apt. quiet neighborhood, June 1. 386-9603. Debbie.

1 OR 2 BEDROOM, GOVERNment House area. Older home. Garden. Adult. 598-7250.

206 DUPLEXES TO RENT

SHAWNIGAN LAKE, NEW 1-BEDroom duplex, utilities included. Lakeview and access. $165. 382-2620.

ESQUIMALT DELUXE SIDE BY side, 3 bedrooms and dining rom, wall-to-wall carpet, drapes, avocado appliances, $325. 383-2929.

2-BEDROOM LOWER DUPLEX. $295. Oak Bay border, 2 months only. 384-8359.

2 BEDROOM DUPLEX, UNFURnished $250 month. Pets and children welcome 384-6349.

2 BEDROOM, JUBILEE AREA, $255. Available immediately. Water included. 479-3368.

210 HOUSES TO RENT UNFURNISHED

WANTED OLDER HOME ON large lot in Burnside area (preferably). To lease for one year with option to buy. Reasonable rent. Victoria Press Box 397.

4-BEDROOM HOUSE, SEPARATE garage, huge shared garden. Waterfront, 19 miles from town toward Sooke $375. 477-9268 or 642-3129.

4 BEDROOM HOME, AVAILABLE immediately. Carport and garage $380. Adults only. Phone 592-1724, 592-9594.

WORKING MAN TO SHARE house in Gordon Head. All utilities included. $115 monthly. 477-6029, 384-6981.

3 BEDROOM, 2 BATHS, PARTLY furnished, large lot. $500. 658-5978.

SINGLE WORKING GIRL TO share house. Phone 386-2607.

210 HOUSES TO RENT UNFURNISHED

NEW EXECUTIVE 4 BEDROOM home, with lovely view in Gordon Head. Available August 1st. Wall to wall carpets, separate dining room, family room, 3 bathrooms, fireplace, carport and sundeck. References required. No pets. $600 monthly, one or more years lease. 477-0448 7-9 p.m.

COMPLETELY RENOVATED old farm house, huge kitchen, living room with fireplace, dining room, 6 bedrooms. $400. per month. 1½ miles from Duncan. 748-1719.

FOUR BEDROOMS, LARGE LIVing room, kitchen, two bathrooms, $360 month. Pay your own utilities. Between 9-12 noon Saturday and Sunday. 386-9266. No pets. References.

BEAUTIFULLY APPOINTED 4-bedroom near new home, new subdivision. Rural living, but 15 minutes to town. Available with lease. May 23rd. $395. Wilson's Rental Management 382-3941.

IMMEDIATE POSSESSION 2 OR 3-bedroom spotless older home, one block from Jubilee Hospital, family only. No animals. $325. 383-4348 after 4 p.m.

4-BEDROOM TUDOR-STYLE home in Oak Bay, garden, near school and beach, approximately 16 months (require a years lease). $450. 478-8596.

2 BEDROOM COTTAGE, fridge, stove, $245, no pets June 1 595-7001.

GORDON HEAD, LIKE NEW, 3 year old, 3 bedroom home, $414, 477-8035.

2 ROOMS, COTTAGE, AVAILable now, near school, Helmcken, $140, 386-2643.

211 HOUSES TO RENT FURNISHED

3 BEDROOMS, CHOICE LOCAtion, top shape, October 1st 75-March 31st 76. Rent negotiable to mature responsible tenant. No pets. 592-9611.

IMMACULATE CITY BUNGALOW for clean responsible couple, June 1-Aug. 31 $250 per month, references required. Reply Victoria Press Box 386.

FREE ACCOMMODATION. WILL share my 2-bedroom house to mature person for light duties. 478-3423.

2-BEDROOM HOUSE TO RENT July and August. 382-8488.

212 HOUSES WANTED TO RENT

WANTED TO RENT
Businessman establishing in Cordova Bay area 1st August needs a 3 Bdrm. full bsmt. home to rent $300-$350 per month. Please leave phone number and he will call direct.
383-5425 478-5561

RESPONSIBLE FAMILY WITH 2 school age children require three or four bedroom home with 2 baths and rumpus room by June 15th or July 1st. Please write Box 245, Spruce Grove, Alberta or telephone 403 899-2476.

WANTED, 3-BEDROOM FULL basement home for July 1st or sooner. References will be supplied. Lakehill area.
SYL SHUMKA
BAYSHORE REALTY LTD.
388-6424 (Res. 385-7373)

RESPONSIBLE, ESTABLISHED family, 3 school aged children, 1 well behaved dog and cat, urgently require 3-4 bedroom home. Northern Saanich Peninsula by June 1. Please phone 656-5555 before 5 p.m. or 656-5860 after.

GOING ON VACATION?
I am available June, July, August for housesitting. Will care for indoor plants, pets, some outdoor gardening. Write c-o Maple, R.R. 1, East Sooke Rd.

QUIET WORKING COUPLE REquires small house or cabin in the Sooke, Langford or Metchosin area. Up to $175 per month. Willing to do repairs and maintenance. 388-7466, after 5 p.m.

DESIRABLE TENANT WANTS four-bedroom house for two or three years lease, or lease with option to buy. $400-$450 monthly starting July 1st or 15th. Phone 658-8445.

TWO PREFERABLY THREE bedroom house for July 1. Responsible couple, 2 small children, no pets, call 384-3309 after 6, anytime weekends.

YOUNG WORKING COUPLE with caretaking experience need house or duplex in Langford area for under $200 per month for August 1. 384-1730 after 5 p.m.

URGENTLY NEEDED. TWO MAture responsible working girls need 2 bedroom house in Victoria area. Call 388-7371 between 9-5 or 652-3053 after 5.

PRINCIPAL WISHES TO RENT house during UVic summer session. Will take complete care of premises. Call 726-4414 Collect and ask for C. Smith.

RESPONSIBLE COUPLE WITH small dog, urgently need small house on Saanich Peninsula, will do up keep and or maintenance. 652-3451 evenings.

4 ADULTS FAMILY REQUIRE 3-bedroom basement house before July 31st, Richmond to Linden, Ross Bay areas. Excellent references. Phone after 5 p.m. 592-1884.

RESPONSIBLE FAMILY REquires 3 bedroom accommodation, rent to $300, three children. 478-6305.

RESPONSIBLE CARPENTER REquires small one or two-bedroom cottage. Willing to do repairs and maintenance. Doug, 656-5621.

WOMAN, 2 CHILDREN, DOG, need small house out of city June 1 or sooner. House being demolished. 385-4150.

WANTED FOR JUNE 15, HOME with yard for couple and baby. 479-1350.

YOUNG WORKING COUPLE REquire 1-2 bedroom house. Quiet area preferred. 478-1163, after 5:30.

3 RESPONSIBLE WORKING girls require 3 bedroom house or duplex, phone after 5, 477-8905.

REQUIRE 2 BEDROOM COTtage or duplex for two working girls, 384-7141, 652-3228.

SMALL HOUSE OR SUITE REquired, woman with 1 child. 385-0657, Elaine.

215 HALLS, WAREHOUSES, STORES AND OFFICES TO RENT

PRIME OFFICE SPACE ON Blanshard, by Courthouse and Victoria General Hospital, for rent or purchase. Full airconditioning and carpets, large private balconies. Ideal for solicitors, physicians and other service professions.

PROFESSIONAL OFFICE AND RETAIL SPACE in large new 5 storey, fully airconditioned and carpeted concrete building on Quadra near McKenzie. Substantial on site parking. Architect designed interior layout and decor provided.
PARK PACIFIC APARTMENTS LTD., 388-5491

UNIQUE WATERFRONT OFFICE and retail space available for occupancy approximately July 1st, '75. Fully air conditioned, elevator and all modern conveniences, in this historic building at 1206 Wharf St.

For information and inspection call Mrs. G. Cintra, Diversified Holdings Ltd. 388-9181.

FOR LEASE
OFFICES

Broughton St.	6000 sq. ft.
Fort and Vancouver	10000 sq. ft.
Burnside	5000 sq. ft.
Fort	800 sq. ft.
North Park	7500 sq. ft.
Fort and Foul Bay	2000 sq. ft.

WAREHOUSES

Hillside and Shelbourne	8000 sq. ft.
Fort and Foul Bay	2000 sq. ft.
North Douglas	6000 sq. ft.
Devonshire	12000 sq. ft.
Ellery	11000 sq. ft.
Elk Lake	2000 sq. ft.

Most of the above can be divided to suit your personal requirements. Call for details
R. I. MURPHY, 384-8124
PEMBERTON, HOLMES LTD.
1000 Government St.

ESQUIMALT LEGION AUDITORIum, large modern facilities, for weddings, banquets, meetings. 386-7635.

MANUFACTURING SPACE FOR lease, 4400 sq. ft., large access doors, including 500 sq. ft. of office. 656-3233, 652-1777.

OFFICE, WITH LIVING AREA, suit business person, $165. 598-4060 evenings.

STORE OR OFFICES
Good exposure, 1200 sq. ft. Apply 3930 Douglas St. at Ralph St.

215 HALLS, WAREHOUSES, STORES and OFFICES TO RENT

PRESTIGE
OFFICE SPACE
LUXURY APPOINTED PENTHOUSE
—sweeping view, 1400 sq. ft.
—wall-to-wall carpets
—brick feature wall with electric fireplace
—2 bedrooms, 2 baths
—formal living, dining room
—free hydro and parking
—available June 1, $600 per month.
Contact Harbour Towers
385-2405

OFFICE SPACE
Available now, main level, close to Town and Country. $275 per month with lease available.
RICK KINNIS 477-9394
WESTMONT REALTY LTD.
386-6796

MODERN STORE
Near parliament buildings in mini-shopping centre. Approx. 1300 sq. ft. Rent $425 P.M. Apply:
david burr ltd.
655 FORT ST. 384-9335

STORE or OFFICE
DOWNTOWN
2400 sq. ft.
DOUGLAS STREET ACROSS FROM MAYFAIR
1800 sq. ft.
400 sq. ft.
477-5719 or 477-2106

DOWNTOWN
Main floor office, 650 sq. ft. for lease, $270.00 per month BROWN BROS. on BLANSHARD, HARRY COOK or ALAN U. POTTER, 385-8771 (anytime).

OFFICE OR STUDIO SPACE
Available row — Newly renovated office space approximately 500 sq. ft. Downtown location. Ideal for club meetings or small studio. $125 each.
KEN LANDUCCI 384-8124
PEMBERTON, HOLMES LTD.
1000 Government St.

FOR LEASE
1,200 or 900 sq. ft. Office space. Near Simpsons-Sears. All carpeted and draped. Call now.
385-7721 KENT MACLEOD 595-4273
GARDNER REALTY LTD.

OFFICE SPACE, 978 SQ. FT. Counting House building corner Broad and Broughton, available immediately, call J. Armstrong 383-0513 1-4 p.m.

TO LEASE PROPOSED 6000 SQ. ft. warehouse. Hillside, adjacent to 5 Point Motors. Could be divided to three 2000 sq.ft. areas. 479-2684 or 388-4488.

OFFICE SPACE INCLUDING two furnished offices and reception area approximately 500 sq. ft. Fort and Douglas location. $160 per month. Mr. Myers, 384-0514.

NEW OFFICE SPACE AT GORGE shopping centre, air conditioning, other offices presently rented to doctor, dentist, optometrist, Government. 388-5812, 388-6113.

OFFICE—PANDORA AVE. CLOSE In. 1000 sq. ft. Includes powder room and coffee room. $200 per month. 385-5150.

WANTED TO RENT BARN, shed, or anything suitable to boat building, minimum 40x20x12, reasonable, 592-3976.

233 MORTGAGE LOANS and INSURANCE

$ $ $ $ $ $ $ $ $ $ $ $ $ $ $ $ $

UNLIMITED
MORTGAGE
MONEY
NO HIDDEN CHARGES

INTERIM
—1st and 2nd Mortgages
—Commercial
—Sub-Divisions
—Residential
—Land Assembly
—Progress and Completion Loans to Builders

388-9172
TREVOR MILSTED

FARMERS & MERCHANTS TRUST
731 FORT STREET
VICTORIA, B.C.

$ $ $ $ $ $ $ $ $ $ $ $ $ $ $ $ $

1st - 2nd - 3rd
MORTGAGE
LOANS

NO BONUS
NO DISCOUNT
NO HIDDEN CHARGES
Examples

Borrow	Pay Monthly
$ 2,500	$ 31.86
$ 5,000	$ 63.71
$10,000	$127.42
$15,000	$191.13

15-year amort. — 5-year term
No amounts too small or too large
Highest prices paid for existing mortgages or agreements
Interviews in the privacy of your home
Money Immediately Available
W. A. (Bill) Hodgson
385-4528
24-Hour Service
Byron Price and Associates Ltd.

NEED MONEY?
First, Second or Third Mortgages available based on market value. Free evaluation on your home or land.
Call ELLWOOD NAULT, 388-4150 or
OLYMPIC REALTY LTD., 385-5741

MORTGAGE
INVESTMENT
HELP PROTECT YOUR SAVINGS BY INVESTING IN SECURE 1ST AND 2nd MORTGAGES.
CONTACT
P. R. BROWN and SONS LTD.
762 FORT ST. 385-3435

1ST MORTGAGES FROM
10½ per cent
2nd Mortgages from
14 per cent
Rae Investments
388-7891
Eves. 477-3886, Mr. Stuber

TRUMP
for instant
MORTGAGES
10½% 598-3014 10½%

MORTGAGES AND AGREEMENTS PURCHASED FOR CASH. PHONE 595-2331 OR EVENINGS 477-9774.

MORTGAGE FUNDS AVAILABLE FOR FIRST MORTGAGES, SECOND MORTGAGES AND INTERIM FINANCING. FOR DETAILS CONTACT MR. McKENZIE 386-7521. BOORMAN INVESTMENT CO., LTD. 1111 GOVERNMENT ST.

SMALL AD — SMALL COST
If our rates were higher we could afford large ads. For best rates call R.M. Geddes, PRINCIPAL PROPERTIES LTD. 477-9514.

233 MORTGAGE LOANS AND INSURANCE

We Specialize in
FINANCING
LAND
DEVELOPMENT

APT. SITES

ACREAGE OR
SHORT TERM
HOLDINGS

1st or 2nd
MORTGAGE LOANS

ANYWHERE
IN B.C.

CASH VALUATIONS ON EXISTING MORTGAGES OR AGREEMENTS GIVEN WITHOUT OBLIGATION.
COURTESY TO FELLOW BROKERS
PHONE COLLECT TO L. THOMAS AT
(OFFICE) 384-7128 (RES.) 595-7165 OR 478-1720
Douglas Hawkes Ltd.
990 Blanshard St.

Funds available immediately for 1st and 2nd mortgages. Contact:
david burr ltd.
655 FORT ST. 384-9335

HAVE APPROXIMATELY $7,000 for 2nd mortgage. Phone 592-9679.

234 MORTGAGES FOR SALE

$4379 BUYS $4500
(TO YIELD 12%)
FIRST MORTGAGE payable $75 per month including interest 11% 5-year term.

$5330 BUYS $5500
(TO YIELD 12%)
FIRST MORTGAGE payable $75 per month including interest 11% 5-year term.

$6603 BUYS $6800
(TO YIELD 12%)
FIRST MORTGAGE Payable $102 month, including interest at 11%, 5-year term.

$7015 BUYS $7225
(TO YIELD 12%)
FIRST MORTGAGE payable $109 month, including interest at 11% 5-year term.

For further information please call L. THOMAS at DOUGLAS HAWKES LTD., 990 Blanshard St., 384-7128 (RES. 595-7165).

RM ROBERTS INVESTMENTS & MANAGEMENT LTD.
702-1175 DOUGLAS 388-6691

SOUND INVESTORS ARE OBTAINING A MUCH BETTER RETURN ON THEIR MONEY BY INVESTING DIRECTLY IN MORTGAGE DOCUMENTS
Our clients receive a comprehensive presentation for each mortgage investment opportunity — including an appraisal of the property, an evaluation of borrower integrity, and suggested protective clauses to be included in the mortgage document by the investor's own lawyer.
WE SOLICIT YOUR ENQUIRIES AT NO OBLIGATION
D. H. MacGILLIVRAY 388-6691

AVAILABLE MORTGAGES
$40,000, 11%, $366.64
$7,375, 11½%, $70.67
$23,600, 11½%, $248.04
$22,000, 11¾%, $215.40
$8,783, 11½%, $94.34
In this selection are modern homes, purchasers with over 35% cash down, 60% mortgages, and other sound values. If you have $3,000 or more to invest, call MORTGAGE DEPT. 384-8124.
PEMBERTON, HOLMES LTD.
1000 Government St.

18%
MAX. 1-YEAR TERM
Better security than most 20% mtges. Ideal for small investor. Call for details. R. M. GEDDES.
PRINCIPAL PROPERTIES LTD.
477-9514

235 WANTED TO BORROW

FIRST MORTGAGE $30,000 AT 11½% 5-year term. Good covenant. Phone Mr. McKenzie, 386-7521, Boorman Investment Co., Ltd., 1111 Government St

240 BUSINESS OPPORTUNITIES

THERE IS STILL
TIME TO
Purchase a Motel, Hotel or Motor Inn before tourist season — and my selection has never been better.
1—24-unit Motel in Nanaimo. Gross income over $78,000 with a net of approx. $47,000. Price: $345,000.
2—24-unit Motel in Victoria. One point six acres of land. Large three-bedroom living quarters. Gross approx. $80,000. Could be much better. Price: $380,000.
3—40-unit Motel in Victoria. Under two years old. First year gross $101,000 and improving. Price: $695,000.
4—Downtown Victoria Hotel. Shares $1,250,000 with vendor to carry substantial balance.
5—Victoria Moter Inn. Well located and doing a good business — potential is unlimited.
6—Port Alberni Motor Inn. Own 50 units — licenced dining room — pool — extra land.
Call: IRA FREEDMAN —
598-3344
JACK MEARS
OAK BAY REALTY LTD.
VICTORIA

FOR SALE BY RETIRING owner—world famous "Glass Castle" tourist attraction. Built up over the last thirteen years. Situated three miles south of Duncan on Vancouver Island where tourism is big business. Castle includes stocked souvenir and novelty shop and two-bedroom living quarters. Yearly income in five months. This commercial property of one and one-half acre, includes one three bedroom modern home (new) with finished basement, w to w throughout. Good added revenue. Complete $150,000. George Plumb, c-o The Glass Castle, R.R. 1, Cowichan Station, B.C.

A MORE THAN
TREMENDOUS
BUSINESS!
One that grosses approx. $285,000 in '74 with a net earnings of $35,000. Owner has been a long time in business and wishes a change. A-1 plaza with top traffic count. Price $120,000.
386-3231 OLIVE L MARTIN 385-7266
BLOCK BROS. REALTY LTD.

TOURIST
ATTRACTION
Get started on the ground floor of our thriving industry. Retail import business including jewelry, clothing, waterbeds. Excellent sources of supply, asking only $5,000.
386-3231 RUSS McDOWELL 382-2930
BLOCK BROS. REALTY LTD.

FLORIST
Known by the trade as one of the best in the business. High return on asking price of $45,000. An excellent location. Call today for confidential interview.
388-4271 I. G. LIDSTONE 477-6450
J. H. Whittome and Co. Ltd.

CHARMING ONE BEDROOM house, ideal location in Sidney. Large lot, no agents. $32,500. 656-2663.

SIGN BUSINESS FOR SALE, full details write Victoria Press, Box 398.

240 BUSINESS OPPORTUNITIES

ACROSS THE
STREET FROM
NEW $15 MILLION
HOTEL COMPLEX
17,760 ft. — R3L — Near CPR. 148x120 with 3 rented homes — high potential — $180,000 Easy terms. J. Betts, 385-2471 or 477-4042. Johnston and Co. Ltd.

10 RENTALS
Furnished units, self-contained and housekeeping style, located on valuable corner lot, walking distance to town. Gross income $12,840 plus owner's suite. Rent increases possible. Owner will finance on reasonable terms. $110,000. MLS. Jack Betts, 385-2471 or 477-4042. Johnston and Co. Ltd.

BEAUTY
SALON
Fully equipped 6-operator beauty salon, located in city centre, with unlimited potentials for right party. Make Beauty your business and invest. For more information call:
Greta Hofmeister
384-8101 or 592-6372
KNOWLES REALTY LTD.

PET SHOP
Yes, there is GOLD in GOLDFISH½½½ And also in other PETS and SUPPLIES! Well established PET SHOT with very good PROFIT PICTURE! NO COMPETITION! SERIOUS enquiries only, please. ML 11245.

Woodworking Shop
32x60 ft. building on 75x130 lot in Sidney, used for cabinet making. Asking $38,000.
656-4000 K. DROST 655-2427
SAANICH PENINSULA PROPERTIES LTD., SIDNEY

General Store
Doing $350,000 gross and still growing. Ideal business for butcher or anybody with retail sales experience. Asking $130,000 plus stock. Price includes business, equipment, prime commercial land and building. Call TED PINFOLD 388-7742 or 477-0141.

Canada Permanent

TERRIFIC POTENTIAL
GROCERY AND SUITE
This business is growing. Now at $150,000 approx. sales level. Fixtures wotn about $10,000. Suite could be 1 or 2 bedrooms. On busy, busy thoroughfare with ample parking on side street. Will earn about $10,000 year after all costs. Asking $59,500 including Business and Property. Hurry on this, call C. Wonnenberg — 384-0581 anytime.
WILLS and WONNENBERG REALTY LTD.

GROCERY STORE
& RESIDENCE
Well established business situated approx. 20 miles from Victoria. A very good opportunity to be your own boss. Nice comfortable residence with all kinds of storage space. Asking price of $59,500 includes the property, business and equipment. To view anytime call BILL KOZAK at 642-3404 or LANSDOWNE PROPERTIES LTD 592-2431.

TV STEREO RADIO
SALES AND SERVICE
Shopping mall location, reasonable lease, good workshop area. Includes all stock, equipment and a good service truck. An interesting financial statement to support the price of $15,000 or make your offer. Just a call away to:
CLIFF BENNETT:
477-0191 anytime
Royal Trust Real Estate Dept.
4082 Shelbourne St.

LOOK HERE!
Imagination and ambition will bring in the dollars in this fast food operation. Choice location near Inner Harbour. Fully equipped and ready to start earning for you. Ideally suited for combination sit-down and take-out service. The tourist season is almost here, so act fast and with $29,500 be the first. Please call:
477-0191 KNUD SCHWER 478-8203
Royal Trust Real Estate Dept.
4082 Shelbourne St.

GULF ISLANDS
Are you interested in starting a new business in ideal surroundings? Advertiser has for long or short term lease 20,000 square feet of level ground with 200-ft. waterfrontage in commercial area of Ganges. Presently zoned for marine and automotive businesses. For information phone 537-2565 or write Box 379, Ganges.

MONEY—MONEY—
MONEY!
Five year commitment to make money. Excellent tourist oriented business located in the Inner Harbour. Runs with minimum supervision with opportunity for maximum profits. Popular family attraction in prime tourist area. You need $35,000 and then please call:
477-0191 KNUD SCHWER 478-8203
Royal Trust Real Estate Dept.
4082 Shelbourne St.

TV SALES
AND SERVICE
Annual gross in excess of $95,000. Approx. 12,000 sq. ft. of commercially zoned property. 3-bedroom home, 400 sq. ft. or repair shop. Leased shopping centre retail area approx. 800 sq. ft. property, inventory and have all for the asking of $94,500.
385-3435 K. O. MOORE 385-4227
P. R. BROWN AND SONS LTD.

RESTAURANT
Thriving Cafe plus Gas Business. Excellent location on busy intersection in vicinity Brentwood Bay. Gets all traffic to Butcharts Gardens. Room for expansion on the .46 site. Nice living quarters attached. $152,000.
CALL ROSE RUSE
652 1141 652-2694
SEABOARD PROPERTIES LTD.

MOTEL NEAR TOFINO
Well equipped 13-unit motel plus large living quarters for owner near Pacific Rim Park Ample room for expansion. $60,000 down could put you in business for the 1975 season. Please phone Jim Anderson: 112-725-3721 or write, Box 125, Tofino, B.C. Listing agents, Port Alberni Shipping Co., Ltd. 112-723-7373.

FOR SALE BY OWNER
Historic Forbes Landing, Campbell River, 5¼ acre waterfront land on Campbell Lake. (Lodge destroyed by fire.) 5 rental residences, revenue approx. $1400 per month (all year). Ideal investment holding property. F. P. $140,000, with half cash, bal. at 9%. Shown by app. only, for full details call Jeff or Lea 112-287-6950, between 6-11 p.m. daily.

Seaview Lot
½ acre wooded lot, offering seclusion, view, and much more. Phone R. W. RHODES at 477-0141 or 478-7361.

Canada Permanent

THRIVING
HARDWARE BUSINESS
in a local shopping centre. Would suit a couple. For more information re: financial statements, phone HARRY COOK, 385-8771.
BROWN BROS ON BLANSHARD

LUMBER YARD
An unusual opportunity to purchase this smaller lumber yard near Victoria. Good lease available. Could be an excellent family operation. $50,000 buys stock and equipment. For details call ALMER OLSON, The Royal Trust Company, 384-8001.

COLWOOD AREA
Many possibilities for this interesting acreage. Perhaps for a single family home Gravel pit or even a trailer park. Asking $135,000. For further information call ALMER OLSON, The Royal Trust Company, 384-8001.

BE YOUR OWN BOSS
Restaurant business and equipment, presently operating only 5 days. 2-year lease remaining. For further information and statements call JOHN BARTON 386-7545 (24 hrs.) ISLAND HOMES LTD.

FOOD MARKET FOR SALE BY owner, doing approximately $400 a day, good lease for business and equipment only $12,000. Owner has bought other business. 386-1065.

WOODWORKING SHOP FOR sale or rent in Sidney. 656-3839.

240 BUSINESS OPPORTUNITIES

RESTAURANT
Excellent opportunity for the restauranteur to obtain a very good business in high traffic area, in the middle of downtown. Call for confidential interview today.
388-4271 I. G. LIDSTONE 477-6450
J. H. Whittome and Co. Ltd.

WANTED INVESTORS
10% return per month. Minimum investment $3000. Contact Daniel Louis 383-6013.

MOVING BUSINESS, EVERYthing included. Established for 5 years in Victoria. Duncan, 748-3369.

244 REVENUE PROPERTY

DUPLEX PLUS
NEW LISTING
Looking for a 10% return? Fresh on the market and vacant so you can select your own tenants which are plentiful). This a a conversion with the present owner in a large 2-bedroom suite, wall to wall carpet, a vacant 2 bedroom suite nicely kept, 2 housekeeping rooms with sinks in basement. Basement, bathroom is shared. Large lot in a good rental area. Happy to show you this at your convenience. Gross rents, $6,900. MLS 12008, $52,900.
CLIFF SALMOND
385-7721 477-3626
GARDNER REALTY LTD.

TRADE
Your present home on this deluxe duplex located in sunny Brentwood, (corner Sluggett Rd. and Wallace Dr.). 1600 sq. ft. finished each side. Total of four bathrooms, six bedrooms, en suite plumbing, expensive wall to wall throughout. All windows are double-glazed. Exterior is two-toned colored aluminum siding. It's clear title and it's brand new. See it now at $84,000. MLS 12028.
MIKE RUSSELL
DON CLARK
388-5451 (24 hrs.)
NATIONAL TRUST

MELTON
REAL ESTATE (B.C.) LTD.
912 DOUGLAS ST.
386-7551

FAIRFIELD REVENUE
8-suite conversion — 7 one-bedroom — 1 two-bedroom. Over 13,000 sq. ft. land. Good location. Will net $11,000 annually. Price $120,000. For details Phone:
Paul Smith Roy Nielsen
383-6905 386-9046

LARGE
DUPLEX
QUIET LOCATION
Large up and down style, 120x100 high view lot. Rents $215. up, and $250. down is coming vacant soon. Stoves and fridges included. Extra parking for boat and trailer. Price $57,000. MLS. Mrs. Webb, 477-3095 or Jack Betts, 477-4042, Johnston & Co. Ltd. 385-2471.

PARKSVILLE
COMMERCIAL LOT
Level, cleared ¾-acre sewered lot on Island Highway in busy section of Parksville. This is an excellent site for drive-in type business as entry and exit is possible from both Highway and Pioneer Crescent at rear.
$67,000
W. E. (WIL) WILSON
384-9335 477-4328
david burr ltd.
655 FORT ST. 384-9335

HOW DOES 13%
SOUND TO YOU?
You can have this return on your investment if you pruchase an 18-unit conversion that I have listed for sale.
Need I say more—except that it is in the Rockland District and is zoned R3. The price is $123,000.
Please call: IRA FREEDMAN at 598-3344
JACK MEARS
OAK BAY REALTY LTD.

SIMPSONS-SEARS
S×S DUPLEX
Attractive fully modern two-bedroom duplex close to everything. Lovely garden. Nice fruit trees. NO RENT CONTROL. LOW TAXES. Original owner. Clear title. Listed $75,000. Call JOHN SHAVER, 386-7721.
Investors Syndicate Realty

EXCELLENT
REVENUE
Up and down duplex. Present rents give a return of over 11% on the asking price of $35,000. All appliances and drapes in both suites included. Vendor may assist in financing if required.
477-1841 A. H. PAGE 382-9983
BLOCK BROS. REALTY LTD.

TWO DUPLEXES
Rockheights Area
Both side-by-side, two bedrooms in each. Nicely set up on large lot of over 20,000 sq. ft. Good parking area. (Live in one, rent three.) Make an offer on $149,000.
388-4271 I. G. LIDSTON 477-6450
J. H. Whittome and Co. Ltd.

FAIRFIELD
This would make a dandy family home and still give you a couple of good rentals to help pay the mortgage or it presently is being used as a licenced resthome. Three baths. Priced to sell at $65,500. Call:
477-0191 JOHN MOLYARD 384-4827
Royal Trust Real Estate Dept.
4082 Shelbourne St.

JAMES BAY DUPLEX
Cottage style side by side duplex, completely renovated 2 bedroom unit each side, new bathrooms and kitchens, electric heat. Area experiencing considerable improvement and rebuilding. Prime rental location, good revenue and holding property. Asking $57,900.
386-2111 HERB SMITH 386-3712
MONTREAL TRUST CO.

½ DUPLEX
$34,900
930 sq. ft., 1½ yrs. old. 2 bdrms. on cul-de-sac. Call the Duplexpert. GLENN NICHOLLS 598-7689 or 388-6231. Island Pacific Realty.

PANDORA AVE.
COMMERCIAL DUPLEX
A-1 condition—ideal for offices, retail, professional use or perfect for restaurant, coffee shop or pub.
Sell or lease
385-5150

TRIPLEX
3-2 Bedroom half block from Jubilee. 50'x200' between two streets Gross over $600 per month. Possibility for apartment or subdivision, asking $79,900. No agents. By owner. Between 8:00 a.m. to 6:00 p.m. 384-5324.

34 SUITES
Duncan area—10% return. Further development potential. Asking $575,000. Also other larger or smaller properties in Victoria and Duncan.
386-2111 HERB SMITH 386-3712
MONTREAL TRUST CO.

FOR SALE BY OWNER, DOWNtown Victoria. 4 self-contained furnished suites on a large corner lot, with back alley. Gross income per month, $740. (For information, 658-5685 after 6.)

FOUR LOVELY HOUSES ON 15 acres, some seafront. Trade $50,000 equity for house or duplex in Victoria. 383-9032.

244 REVENUE PROPERTY

REVENUE
PROPERTY
6 SUITES
PRIME
RENTAL AREA
Nice looking, very easy to operate 6-suite building. Excellent rental area, never a vacancy. All newly decorated. Asking $129,900. ML 10952. Please call LILIAN McLEOD, 385-5741 or 592-4968 for further details.
OLYMPIC REALTY LTD.

BRAND NEW
SIDE-BY-SIDE
$136,900
Over 6300 sq. ft. of luxurious living area. Superb new construction offering 10 bedrms., 4 fireplaces, 5 bathrooms. Carpeting throughout. Nice harbour views. Could easily have 4 rental suites with revenues yielding $1200-$1400 monthly. M.L.S. Call the Duplexpert now. GLENN NICHOLLS, 388-6231 or 598-7689.
ISLAND PACIFIC REALTY

UNIQUE COMPLEX
$85,000
High and bright and spacious bungalow. Full basement, breathtaking harbor views from living and dining and large patio area. All this plus adjoining duplex for added income, all on same high view lot. An absolute joy to view, buy and live in. Call LILIAN McLEOD, 385-5741 or res. 592-4968 anytime. 24 hours per day.
OLYMPIC REALTY LTD.

VENDORS
DESPERATE—
TRY YOUR OFFER
On this great revenue property showing better than 11%. 7 suites — terrific rental area. Management and vacancy not a problem. Asking $88,900. Fully renovated. Call JOHN WEST or PETER BARDON 592-2431 LANSDOWNE PROPERTIES LTD.

APARTMENT BLOCK
7 SUITES
NOT A CONVERSION
Close to city centre, two 2-bedroom suites, three one- and two-bachelor. Here is good chance to get started on their retirement and owner may consider $25,000 down payment to a reliable convenant.
FULL PRICE: $109,000.
385-7721 HAROLD WARE 598-4358
GARDNER REALTY LTD.

HOME PLUS
REVENIJE
or just straighten revenue! That's right. These two houses are located on one lot in Vic. West and priced to sell at $46,500. With $10,000 down, vendor will carry balance. A great opportunity. BOB KOHLRUSS, 388-6231 or 598-7689.

TRIPLEX
1541 Gladstone, quiet, well-kept area. 2 — 1 bedroom suites upstairs, each with separate entrance, and furnished. Master suite on main floor, with fireplace, W-W carpeting, special bathroom, large dining room adjoining living room. 4-car carport in back and easy-care yard. Revenue $680 per month. Asking $67,000, phone 598-1959 after 6.

GROSS REVENUE
$1,003 PER MO.
Large fully equipped and furnished rooming house. Excellent location close to town and buses. Clean new condition inside. Urgent—Owners have purchased. Full Price $65,900 Phone BOB DAVISON 385-5741 or Res. 592-0796.
OLYMPIC REALTY LTD.

SIDNEY RESTAURANT
With small living accommodation. Catering to a good breakfast, good lunch and supper trade. Seating for 38, good equipment. Land, building and business at the low asking price $58,900. Get in now for the summer season. Call: CONNIE WEYLER OR SUE WARKE at 388-6231 Island Pacific Realty.

5-PLEX IN
ROCKLAND AREA
$89,900
2 bachelor plus 3 one-bedroom suites in immaculate condition. Approx. 11,000 sq. ft. lot. Operating statement provided. For futher information please phone ETHEL WALLACE at 382-5998 or LEN TAYLOR, 382-9485 or 384-8001 anytime. The Royal Trust Company.

DUPLEX
Down—2 Bdrms., panelled living room, large kitchen, utility and 4-Pce. bathroom. Storage shed and small garden. Up—Bdrm., living room, large kitchen and 3-Pce. bath Rented at $375 per month. Asking $38,900. To view:
595-5191 THE ZIEGLERS 592-1768
The Canada Trust Co.

ZONED R-3
Directly across from Victoria General Hospital. 13,800 sq ft. Vendor will consider long term lease. Contact:
MICHAEL WESTON
386-7521 388-6275 Pager 955
BOORMAN INVESTMENT CO.LTD
1111 Government St.

MINI SHOPPING
CENTRE
Large grocery store and coffee shop, fully equipped. Service station, extra rental space. Good parking. No competition. High passing traffic volume. Tremendous potential. Call W. McKEAGE 388-6231 or 479-5868, ISLAND PACIFIC REALTY.

15 SUITES
Ideal starter for first investment. Older building in good repair. Vendor will accept low down payment or consider trades. Contact:
MICHAEL WESTON
386-7521 388-6275 Pager 955
BOORMAN INVESTMENT CO., LTD.
1111 Government St.

11½% RETURN
This older, freshly renovated block shows an excellent return before financing. New furnace, carpeting, etc. Grossing $18,600 per annum. 9 suites. Offers invited, asking $135,000. For further details call: TONY BROGAN, 388-6275 LC. 2471
Douglas Realty Ltd.
385-8784

TIP TOP SHAPE
6 excellent conversions, all close in and showing good returns and situated on prime R-3 zoned Fairfield properties. Contact Graham Ireland at 595-8845 (res.) or Wayne Butterfield at 479-8519 (res) or C.N. MONTAGUE CO. LTD. 384-9318.

PRIVATE SALE. FIRST TIME on market, family owned and operated hotel for last 50 years Small, licenced, situated on West Coast, 3 acres of sea frontage, cottages, out buildings etc. Good potential, ill health makes sale desirable. Ideal family operation. Asking $150,000 Principles only. Reply Victoria Press, Box 258.

DUPLEXPERT
Last year I sold 13, 6 so far this year priced from $35,000 to $120,000. I have a long list of eager buyers, so list with me and SELL, SELL, SELL. For action and evaluation. Call: GLENN NICHOLLS, 388-6231, Island Pacific Realty.

245 REVENUE PROPERTIES WANTED

REVENUEXPERTS
in less than 2 yrs. we have sold 19 duplexes, one 4 plex, 1 apartment block, 1 rooming house (and many, many single family residences). We have a long list of buyers looking to invest in revenue property. FOR QUICK ACTION AND EVALUATION CALL GLENN B. NICHOLLS OR GERRY FINNIGAN AT 388-6231.
ISLAND PACIFIC REALTY

URGENTLY NEEDED
15-18 SUITE
APARTMENT
For cash buyer, sound construction, quiet area, close to city. E. Kolstad 642-5315, J. Preston 386-2642. C. N. Montague Co. Ltd. 384-9318.

I HAVE A BUYER FOR A 4-6 SUITER. HAS SEEN OR KNOWS OF ALL PRESENTLY ON THE MARKET. WHAT HAVE YOU? — CALL
479-1667 BRIAN BROWN 479-1667
J. H. WHITTOME AND CO. LTD., ROYAL OAK BRANCH

DUPLEX WANTED
2 or 3 Bedrooms each side, in good area. Client has sold his home and is ready to buy. Call Me: CONNIE WEYLER, 388-6231 anytime, Island Pacific Realty.

247 COMMERCIAL OR INDUSTRIAL PROPERTIES

NEW
OFFICE BUILDING
LOW
MAINTENANCE
A quality constructed building — concrete, steel and masonry designed for low maintenance. Features tinted glass and air temp flo control. Keeps temperature the same and cleans filtered air at all times, 13 parking spaces as well as good street parking. Offices can be sized to suit. Ideal for any professional use. A great investment. For further information please call:
Joe Blodgett — 656-5653, or Ernie Seronik — 478-8696. Office — 386-3128, 24 hours.
J. D. BOSDET LTD.
120-727 Johnson Street 386-3128

OFFICE-WAREHOUSE
$140,000
Central location and an excellent buy for either investor or owner-occupant. 14,500 sq. ft. of land allows considerably expansion possibilities.

OFFICE-WAREHOUSE
$35,900
Available for sale, lease or lease to purchase. Located in the ELK LAKE area. Offers 2200 sq. ft. of building and 8400 sq. ft. of land.
R. T. MURPHY 384-8124
PEMBERTON, HOLMES LTD.
1000 Government St.

JAMES BAY
FRAME
WAREHOUSE
Excellent location — ½ block from Parl. Bldgs. 5 minutes to downtown. Approx. 6000 sq. ft. of warehouse with offices and washroom facilities. Try your offer on an asking price of
$88,800
BILL WELDON
386-2911 or 598-1480
Homefinders, Wall and Redekop

PRIME RETAIL
GROUND FLOOR
Space designed to suit your requirements in the following areas:
a. James Bay
b. Close to Oak Bay
c. Gordon Head
d. Langford Area
Contact: DOUG SMITH at 598-3321.
OFFICE AND WAREHOUSE
Varying sizes and ceiling heights. Victoria and Central Saanich. Contact: DOUG SMITH at 598-3321.
JACK MEARS OAK BAY REALTY LTD.

ATTENTION
DEVELOPERS
Small offive — retail corner location on busy thoroughfare in Victoria. Good location for Doctor — Dental offices, small building on one lot presently rented. For further information please contact.
$77,000
W. E. (WIL) WILSON
384-9335, 477-4328
david burr ltd.
655 Fort St. 384-9335

TWO ACRES, COMMERCIAL corner on main thoroughfare only mile and half to downtown, with 10,000 sq. ft. building. Open to offers. Please contact Gilbert W. Calvert at 479-4593 (res.) C. N. MONTAGUE CO. LTD. 384-9318.

We have several R-3 zoned properties in prime Fairfield, each with a good revenue building showing good return. Ideal for those seeking holding situation. Please call Graham Ireland 595-8845 (res.) or Wayne Butterfield 479-8519 (res.) or C. N. MONTAGUE CO. LTD. 384-9318.

WATERFRONT MOTEL
—10 units, 8 full housekeeping, 2 sleeping
—3-bedroom home
—Net income (owner operated) $22,000 per year
cortes ferries and airport
—Pleasant operation with a good return
—Great holding property
—Excellent development prospects for Hotel-Condominium
—Close to Vancouver and Ana-
—Asking $180,000.
385-3425 K. O. MOORE 385-4227
P. R. BROWN AND SONS LTD.

LIGHT
INDUSTRIAL
BRIDGE STREET
Tremendous location to build your warehouse. 9600 sq. ft. of light industrial zoned land in an excellent location. Zoned and ready. Asking price
$69,500
BILL WELDON
386-2911 or 598-1480
Homefinders, Wall and Redekop

NEAR NEW
APARTMENT
Ideal investment with a good revenue return. Occupied May, 1974, and offers tax advantage for that investor needing something almost new. 3 suites incl. 22 1-bdrm., 11 bachelor, elevator, ample parking and in good easy rental area. Well priced at $495,000. (MLS.)
386-3231 JOHN A. JOHN 477-8096
BLOCK BROS. REALT YLTD.

BUILDING
SITE
7500 sq. ft. commercially zoned. Esquimalt. Presently rented $185.00 per month. $6.50 per foot. BUILDERS-DEVELOPERS call BOB DAVISON, 592-0796 or OLYMPIC REALTY LTD., 385-5741 anytime.

FOR RENT
Available immediately in Douglas-Burnside area. Large, fenced area of approx. 10,000 sq. ft., suitable for storing equipment, vehicles, boats, etc. For further information contact Mr. Anderson at 382-2721 or 477-4985.

LIGHT INDUSTRIAL ZONED — 7,200 sq. ft. lot with good 2 B.R. home—ideal rental while waiting development—strategic location on Burnside E., close to Douglas and Tolmie. R. JACKSON 598-1093 or G. HUTTON 386-3927. J. H. Whittom and Co. Ltd., 388-4271.

FISGARD STREET
Across from the Bay Store, 91x120 ft. lot, ready for retail and office complex. Call:
598-5166 BEN PARENT 385-2861
NEWSTEAD REALTY LTD.

UNIQUE OPPORTUNITY 60'X100' commercial water view lot in downtown Sidney. 2-bedroom cottage on property with new roof, fireplace, oil stove, presently rented. Contact owner on cash price of $37,500. 656-4640.

ASKE HOLDINGS LTD.
Comercial and Industrial properties required.
477-9547 Res. 656-1162

250 HOUSES FOR SALE

$41,900
Country views abound in this older Saanichton home. Included in the 2165 sq. ft. are four bedrooms all on one floor. For further information please call
Garry Steele
386-0130
UNICON HOMES LTD.

2053 CEDAR HILL CROSS ROAD
Imposing 5-year-old detached house, two storey excellent area, close university, open outlook, over 3000 square feet fully developed, 5 bedrooms, 3 reception rooms, kitchen, laundry, utility, 3 full bathrooms, carport, sundeck, large garden, ideal big family or would provide separate in-law suite, fitted carpets, flexible possession date, transferrable mortgage if required $95,000. 595-1564.

UNIQUE OPPORTUNITY, 60'X100' commercial water view lot in downtown Sidney. 2-bedroom cottage on property with new roof, fireplace, oil stove, presently rented. Contact owner on cash price of $37,500. 656-4640.

QUAINT COTTAGE ON LOVELY secluded lot, 2 bedrooms, living room, dining room, fireplace, off Richmond, must be seen. Saturday only 11-4 p.m. $35,000. 1900 Woodley.

QUALITY SPLIT LEVEL IN lovely Brentwood, many extras, large treed lot. Asking $61,900 652-3696.

250 HOUSES FOR SALE

DFH
D. F. HANLEY AGENCIES LTD.
3293 DOUGLAS ST.
385-7761

OWNER SAYS
SELL NOW!
Lifetime Chance
Own a $97,500
Home
For Only $92,500

OPEN HOUSE
Fri. and Sat.
1:30-4:00
837 Blakeney Place
Come see this uncomparable quality 3-B.R. home, master ensuite, sunken L.R., formal D.R., double heated garage, super sea views, full plastered interior, 2½ baths and much, much more. Call now to avoid disappointment on this terrific buy.
DAVID SOUTHALL
385-7761 24 hrs. 652-2325 Res.

OPEN HOUSE
1467 Jamaica Rd.
Fri. and Sat. 1:30-4
SUPER BUY
$56,900
Beautiful 3-BR colonial-style home, master BR ensuite, large kitchen with eating area. Fourth BR and rec room in basement. Fully fenced backyard, professionally landscaped. Call now for prior viewing and further details.
LORNE BARR
(Fri.) 383-5484
DAVE HARDING
(Sat.) 383-7716 Res 385-7761 24 hrs.

OPEN HOUSE
916 TERLANE
SAT., 1-4
$56,000
Terlane is a quiet cul-de-sac off Jacklin Road in Colwood. This is an attractive 4-year-old, three-bedroom home with a full high bsmt. The home features 17x15 L.R. with F.P., mirror feature wall, sliding glass door to sundeck, bay window, family size kitchen, 1½ baths plus R.I. down. 80-ft. frontage to afford extra parking for boat or trailer. Try your offer.
RANDY SMALL
385-7761 24 hrs. 477-9694 Res.

OPEN HOUSE
SAT., 1-5
1321 FINLAYSON
Ideal starter or retirement home, two bedrms., living rm. with in-line dining rm., full bsmt. with extra room. Small easy care lot. Price reduced for quick sale. $36,500. MLS.
BILL CARNEGIE
385-7761 24 hrs. 652-3627 Res.

OPEN HOUSE
OAK BAY
3017
HENDERSON RD.
SAT., 1:30-4 P.M.
$72,500
Need a lot of room for a growing family? Well here is one that is tailored to your needs! Excellent area for schools and transportation. No-step entry into main entrance. Near 1500 sq. ft. on main floor with 3 bedrms., sewing room, family size kitchen, dining room and lovely bright living rm. with fireplace. A rec room and 4th bedrm. in the bsmt. For family fun enjoy the concrete heated swimming pool. Private patio area off dining rm. Must be sold! Immediate possession if necessary. MLS 11418.
PHIL WARREN
385-7761 24 hrs.

NEW ON MARKET
2-3 Bedrooms
.25 ACRE
Just listed at $47,000 with flexible financing! Two bedrm. on main, 1 lge. bedrm. up. Recent wiring, heating, hot water, etc. Full bsmt. with drive-in garage. Separate dining rm with w-w. Fireplace in large living rm. On bus line and close to Cedar Hill Golf Club. MLS. Call quick—it's a good buy.
DAVE HARDING
385-7761 24 hrs. 383-7716 Res.

EASY TO SHOW
Easy to Keep
Easy to Buy
Brand new home on Sooke Road near Glen Lake. 3 bedrms., master ensuite. Separate dining rm and sunken living rm with floor-celing slate fireplace. Private home with tops in finishing. Vacant so possession to suit and name your own terms. We can work it out! Asking $55,900. MLS.
DAVE HARDING
385-7761 24 hrs. 383-7716 Res.

AN EXPERIENCE!
Let me show you this special property. Located on a quiet street near Gorge Park. Priced at $56,900. Imagine a lovely heated SWIMMING POOL in your backyard accessible through sliding glass doors from your den with bar. Also an immaculate living room with fireplace, 2 bedrooms. (unique decor). First class condition. Sea it SOON! Call
Marion Hamilton
385-7761 24 hrs. 382-0894 Res.

SxS DUPLEX
$57,900
MUST BE SOLD
MAKE AN OFFER
Only 10 years old (Happy Valley area), 3 bedrms. (1 down) each side. Post and beam construction. Large lot. One side has finsihed rec room in full high bsmt. Call me for appointment to view
Marion Hamilton
385-7761 24 hrs. 382-0894 Res.

Howe St., Fairfield
"5 SUITER"
1½ blcoks from Dallas Road. Waterfront. Attractive Tudor conversion. 2 bachelor, 3 one-Br, panelled entrance hall, leaded windows. Very little maintenance. Good income. Lots blacktop parking. MLS. Price $95,200. Terms.
385-7761 24 hrs.
WIN DOUGLAS
MABEL CRACK
592-6479 Res. 658-8594 Res.
385-7761

250 HOUSES FOR SALE

DFH
D. F. HANLEY AGENCIES LTD.
3293 DOUGLAS ST
385-7761

BROADMEAD
Be amongst the first to see this lovely, stately home set in a beautiful, quiet, treed location in this prestigious residential district. Over 2400 sq. ft. on 2 floors provides a unique arrangement of 4 bedrms., 2 bathrms., a spacious family rm off a beautiful kitchen, plus a rec rm. 2 very beautiful fireplaces. The separate dining rm has sliding glass to a unique sunporch cut into the shake roof and the large, tasteful living rm is absolutely perfect and overlooks private and treed parkland. Offered at $86,900. MLS
STEVE MOONEY
385-7761 24 hrs.

2-BEDROOM
GORGE
The charm of an older home with much of the advantage of a new! Covered front veranda, yet brand new kitchen and vanity bathrm. PLUS, so very much more! Asking $43,900. Remember CMHC for that low down! Don't miss out—call right now!
STEVE MOONEY
385-7761 24 hrs.

Gordon Head
NEAR MT. DOUG
A lovely, treed outlook is a nice plus for this attractive, well built, well finished home situated on a quiet, very appealing cul-de-sac. This 3 bedrm., 2 bathrm., home has many extra quality touches that must be seen. Roughed in for further development down! $61,900. A pleasure to show!
STEVE MOONEY
385-7761 24 hrs.

UNIVERSITY
NEAR THE SEA
Quiet, serene, and beautiful is this exclusive location. Lovely, tasteful, and well kept is this attractive 4 level, 4 bedrm., 2 bathrm. split on a beautifully landscaped and private property of over .33 acre with glimses of the water through the trees. This is a very tasteful residence, offering ample accommodation including a professionally finished games rm. and a full bsmt, PLUS a double carport. Offered at $77,900.
STEVE MOONEY
385-7761 24 hrs.

FANTASTIC
VIEWS
CITY LOCATION
WILL BUILD
TO SUIT
Pictur eyourself in a beautiful new home, designed specifically for you, high above your neighbours with fantastic panoramic views of the Olympics, Port Angeles, all of Victoria and the Inner Harbour and even on out into Saanich. A beautiful lot, hidden from the street in a prestige location just a block from the sea and less than 2 miles from City Centre. Suitable for any price range, built to your tastes and requirements with quality workmanship and controls, and, without the usual long, frustrating waits. Inquiries are invited.
STEVE MOONEY
385-7761 24 hrs.

NEW LISTING
HAPPY VALLEY
.25 ACRE
PRICE REDUCED
$47,900
One of the nicest, brightest, most spacious homes you can find today at this prices of $47,900. MLS 11844. 1176 sq. ft. 3-bedrm., non-bsmt. home. The grounds are level and excellent for gardening. Chain link fenced rear yard, 8 fruit trees. Separate 36x22 double garage with workshop and power. On city water but a bonus of a well and electric pump for irrigation. The house offers good privacy from the road because of the cedar tree screening yet bright and sunny. Living rm. 20x13 with impressive panelling fireplace and w-w carpet. Kitchen 10x15 with a good eating area and a wall full of cabinets for Mom. Bedrms: 13.6x11; 11.8x9.6; 11.4x11.6. Roomy 4-pce. bath, utility room 7:10x7.5 plumbed for washer and dryer, new roof, new septic tank and drain field. Gross taxes — $306 approx. Sure you can drive by! 3421 Luxton Road. Please do not disturb owners, instead disturb ME!
BILL WESTCOTT
385-7761 24 hrs. 477-5402 Res.

MARIGOLD
$33,900
CLEAN and COZY
This 2-bedrm., part-bsmt. home is CLEAN and sound and is in a popular area. Has large cheerful 15x11 kitchen, 15x11 L.R., storage area, furnace room. 3-year-old furnace, roof and hotwater heater. Good size backyard with fruit trees and private cement patio. Low taxes. MLS.
LESLIE BOHER
385-7761 24 hrs. 598-1665 Res.

MUST
SEE
INSIDE
to appreciate this tastefully remodelled home. Living rm. with brick fireplace and bright cheerful dining rm. — both with quality w-w. Spacious kitchen with eating area. Vanity bathrm. Second bedrm. in full high bsmt. Bright 26x10 entertainment size rec. room with built-in bar. Laundry area and workshop. Paved driveway to back yard with shade trees for those hot summer days. MLS 11769. $39,900.
SCOTT KENDREW
385-7761 24 hrs. 598-5341 Res.

HILLSIDE-QUADRA
URGENT
Quiet st., IMMEDIATE possession, 3rd bedrm. plus rec rm. in full bsmt, fireplace in lge. LR, huge kit. (built-in china cabinet) drive-in garage plus lge. black top parking, HOT WATER HEAT. Asking $46,900.
MABEL CRACK
SHEILA PEPIN
385-7761
658-8594 Res. 24 hrs. 388-6176 Res.

NEW HOME
Central Location
1436 MERRIT PLACE. Near and overlooking Cedar Hill Golf Course with good views beyond. 2,800 sq. ft. on two levels — 3 bedrms. up and fantastic construction and floor plan. Unfinished main level. MLS 11708. Priced at $81,900.
BILL WESTCOTT
GEORGE HESS
477-5402 Res. Anytime 477-4467 Res.

250 HOUSES FOR SALE

DFH
D. F. HANLEY AGENCIES LTD.
3293 DOUGLAS ST.
385-7761

FAIRFIELD: 6-unit rooming house in excellent condition and A-1 location. Good return. $62,000. MLS.
LANGFORD: 2 bedrms., full bsmt., large lot. Very good condition. Close to everything. $38,900. MLS.
GORGE TILLICUM: 4 bedrms., bsmt, living rm. with fireplace, separate dining rm. A lot of house here. Asking $42,000.
For more information on any of these listings call me NOW
BILL CARNEGIE
385-7761 24 hrs. 652-3627 Res.

CORDOVA BAY
1 ACRE
OLDER HOME
$53,900
Beautiful level to sloping .92 acre lot with flowering plum, dogwood, mature maple and flowering shrubs. This older 2 or 3 bedroom home offers comfortable living with an excellent potential for remodelling and decorating at your convenience. Living room with fireplace, separate dining room, if needed or 3 bedrms. Hard to find secluded property offering privacy and character. New MLS 12015.
PHIL WARREN 385-7761 24 hrs.

BICO
BOORMAN INVESTMENT CO. LTD. — 386-7521

OPEN SAT. 2 TO 5
2631 FERNWOOD RD.
will love this incomparably immacwill love this incomparibly immaculate, two-bedroom bungalow surrounded with flowers, shrubs, fruit trees and good neighbors! Come along and see! Priced right at $49,000
386-7521 PHIL SIMPSON 595-1863

OPEN HOUSE
SAT. 2 - 4:30
3900 LAUDER ROAD
ranch type. 3-bedroom home.
386-7521 DEL HOEGI 383-0516

OPEN HOUSE SATURDAY
1:30-4:30 P.M.
7623 BLOSSOM PARK
(OFF EAST SAANICH ROAD OFF PROSSER ST.)
Distinguished, brand new, custom-built house. 4 bedrooms, large sundeck, fireplace, double carport. Perfect for a family seeking a prime location at a realistic price $68,000.
GODFREY WALLS
386-7521 656-4891

OPEN SAT. 2-4:30
777 FALKLAND RD.
$78,000. MLS
ONE-HALF ACRE
FOUR BEDROOMS
A superb family home located on one of the nicest streets in South Oak Bay. The yard's a gardener's delight and even has a large greenhouse. The home offers: four bedrooms, two bathrooms, spacious kitchen, in-line living room and dining room, recreation room with fireplace, fifth bedroom or office in basement. For prior viewing call:
386-7521 IAN BOORMAN 386-7521

NEAR MT. TOLMIE
QUIET STREET
LOVELY HOME
If you are looking for a spotless home in a convenient location, then look no further. The main floor is 1260 sq. ft. and offers — spacious living room and dining room with sundeck off — large kitchen with built-in dishwasher — three bedrooms. In addition, there is a recreation room is the full basement. Exceptional value at $63,500. MLS.
IAN BOORMAN 386-7521

GORDON HEAD
TREED BACKGROUND
This beautifully finished three-near new w-w over oak floors — bedroom, wall-to-wall carpeted, almost new bungalow features Tudor and Brick across the front. Large living room with slate ceiling high fireplace, dining room with patio off, dream kitchen with adequate breakfast area, master bedroom ensuite with shower, high basement with 27-foot wall-to-wall carpeted rec. room and fireplace, space for other development. MLS 11818.
Price $63,900
To View
386-7521 STAN CORNISH 592-6079

THREE BEDROOMS
MT. DOUGLAS
PLEASANT GARDEN
A new MLS listing situated in a quiet, pleasant location. Only 16 years young and an appealing split level design, patio off dining room, 3 bedrooms, recreation room. Don't miss this.
IAN BOORMAN 386-7521

TWO HOMES
ACREAGE
AND SECLUSION
A most attractive and unusual property with two residences situated at the end of a long driveway in a secluded setting of flowering trees, shrubs, hundreds of bulbs, dogwood and other native trees. Fenced and cross fenced this property of almost three acres also includes a 24 ft. swimming pool and change rooms. Located near Beaver Lake only a few minutes from downtown.
386-7521 ERIC GRAHAM 656-4489

COZY HOME
Close to shopping, schools and transportation, living room with fireplace and w-w large dining room (presently used as family room) 2-bdr. plus 1 down. Large basement, with laundry facilities. Extra large lot (147x60). Possible duplex lot. Asking only $45,000. MLS. For further information
TOVE BARLOW
386-7521 477-9859
Service with Integrity

COLWOOD
ALMOST ½ ACRE
This well-kept home on Kelly Road is much larger than it appears and features four bedrooms with space for more if required. Over 1600 sq. ft. house, newly renovated, with a lovely 16x25' family room at the rear, away from traffic and looking out over the 220' deep lot. Trees, good garden area plus convenience to all services — A perfect family home. Owners transferred — occupancy in June. Asking $47,000.
386-7521 ANNE DUGGAN 598-7811
1111 Government St.

4 BEDROOMS
$34,500
Located close to bus, stores and schools. You will appreciate the roominess of this clean elder home. The living room is 22'x15', kitchen is 17'x10'. There s also a double garage, new wiring, oil-o-matic heat in part basement.
385-7721 CLIFF SALMOND 477-3626
GARDNER REALTY LTD.

PRIVATE SALE
Living room with fireplace, spacious kitchen, 4 bedroom or 3 and family room, extensively carpeted and renovated inside. Drive-in garage. Phone 477-8875 after 5 weekdays.

3-BEDROOM PLUS IN-LAW suite, living room with fireplace, and wall-to-wall shag, nice lot with fruit trees. $48,500. 598-2371

250 HOUSES FOR SALE

FOR SALE
Royal Trust
"THE SIGN THAT SELLS"

3400 DOUGLAS ST.
384-8001

OPEN HOUSE
EVERYDAY EXCEPT SUN.
2-4 P.M.
4478 TYNDALL GORDON HEAD
Charming tudor style 3-bedroom home. Large living room with floor to ceiling fireplace. Dining room with sliding glass doors to sundeck with a glimse of the sea. Large kitchen with ample cupboards. Master bedroom ensuite. Wall to wall throughout all rooms excepting bath and kitchen. Full basement with fireplace and roughed-in plumbing. Double carport. Large easily landscaped lot. This property must be sold and it is well worth the asking price of $69,900.
LEN TAYLOR and ETHEL WALLACE in attendance. Office 384-8001. Res. 382-9495, 382-5998.

OPEN HOUSE
SAT. 1:30-5
1709 HAMPSHIRE RD.

CLOSE TO OAK BAY VILLAGE
1400 sq. ft. 4-bedroom home; 2 up and 2 down. Living room with WW and brick fireplace. Separate dining room, kitchen with eating area—inside has been completely renovated—back section was added approx. 6 years ago. Part basement. Come and view it with me on Sat. or for prior viewing call JOHN MORRY, 592-9770 or 384-8001 anytime.

OPEN HOUSE
SAT. 2-4
835 HOCKLEY STREET
Charming home offering living room with wall to wall and fireplace, two good size bed rooms, kitchen with dining area and utility room. ¾ basement. Workshop and carport. Lovely treed lot on quiet street.
MARK MACKENZIE
384-8001 595-4596

OPEN HOUSE
890 BRETT ST.
SAT. 2-4 P.M.
2 Bedrooms, living room with fireplace. Large modern kitchen with spacious eating area. Vanity bath. Extra room in the full basement. Nicely fenced lot. Well worth the asking price of $46,900.
ETHEL WALLACE LEN TAYLOR
382-5998 384-8001 382-9485

OPEN HOUSE
828 ALVARADO TERRACE
(Claremont to Wesley Rd.)
SAT. 1:00-4:30 p.m.
Elizabethan Tudor of exceeding charm. Nearly 3,500 sq. ft. of quality. Elegant living and dining rooms, delightful family room, 4 bedrooms, a study and a sunny sewing room. 2½ baths. Every room has special features. Lovely garden, brick patio. Sundeck. Double carport. Irreplaceable at $125,000. MLS 10851.
MARION HOPKINS
384-8001 592-4351

OPEN HOUSE
SAT. 1:30-4:30
4919 CORDOVA BAY ROAD
WATERFRONT
$165,000 — MLS 11849
See display ad Friday Times and Saturday Colonist.
MARION HOPKINS
WALLY MILLIGAN
in attendance
384-8001 592-4351

OPEN HOUSE
SAT. 1:30-4:30
SOUTH OAK BAY
1421 Mitchell St.
See our display ad in the Friday Times and Saturday Colonist.
ROSS FLETCHER
384-8001 595-7155

OPEN HOUSE
SAT. 1-4
502 BOURNE TERRACE
OFF AMITY DRIVE
$78,500 — SEAVIEW
See our display ad in the Friday Times and Saturday Colonist.
PETER TER VEER
384-8001 479-1588

OPEN HOUSE
SAT. 1:30-3:30
2294 GREENLANDS—$89,500
2298 GREENLANDS—$87,500
Both exciting new homes! Come, see and appreciate the unusually large 3 bedroom "plus" floor plans — quite a change from the standard run of the mill subdivision. Note the above average size lots! Room for a swimming pool or space to park a boat or trailer. Top location surrounded by other good homes. Still a little bit of country where the dawn awakens the pheasants, quail and songbirds. Full basement homes, double garages, shake roof. Come Saturday or phone for prior appointment
JEANNIE DEWHURST
384-8001 477-6040

OPEN HOUSE
SAT. 1-4
10037 JUDSON PL. (Sidney)
2 year old, 3 bedroom Spanish style, stucco home. 14x17 living room, dining area in line with elec. Cabinet kitchen, glass doors to sundeck. Carport, full basement. Come and join me on Sat. or for prior viewing please call
384-8001 STAN SAGE 384-4347

VALUE THAT MUST BE SEEN
YES! This is a five bedroom home with extra large living room with wall-to-wall carpeting. Large family kitchen with YES! This is a five bedroom home with extra large living room with wall-to-wall carpeting. Large family ktichenw ith dining area and featuring built-in oven and countertop range. There are 2 bedrooms on main floor and 3 bedrooms upstairs with lots of storage. There is a ¾-basement excellent for workshop or for more storage space. Asking price for quick sale $45,900. Call anytime.
MARK MACKENZIE
384-8001 595-4596

NEW LISTINGS IN CONVENIENT GORDON HEAD
1. $59,900! Not only a new listing but a New Home! 3 bedrooms one and a half baths up with a 2 piece down plus 2 finished rooms with space for more. Dishwasher. Garburetor. Who could ask for anything more?
2. $60,900! Asking price on this nicely kept, recently redecorated home close to University and Campus View school. 3 bedrooms and bath up, eating area in kitchen. One bedroom and 3 piece bath down. Drive in garage 6¼% financing. Nice quiet street.
3. $63,900—MUST BE SOLD! Exciting new listing with Tudor style exterior welcoming you into a pleasant living, dining room and 3 bedrooms with 3-piece ensuite, and full basement with huge games room—professionally finished with second floor-to-ceiling fireplace. Roughed in 4th bedroom. Nicely landscaped lot backs on to woodsy Mount Douglas Park area.
4. $87,500! New! 3 bedroom design with huge kitchen-family room. Approx. 1620 sq. ft. beautifully carpeted. Full basement. Wrap around sundeck. Drive in double garage. University area.
5. $89,500! New! 3 bedroom cathedral entrance with impressive rock feature wall backing onto floor to ceiling fireplace. Approx. 1560 sq. ft. with 2 full bathrooms and roughed in basement.
And that is just the beginning! Call now!
JEANNIE DEWHURST
384-8001 477-6040

109 CONARD
Off Helmcken to Chancellor
3 BEDROOMS
$46,900
Immaculate 8 year old Post and Beam home on quiet street. 3 bedrooms, bright living room and dining room with wall to wall carpet. Kitchen has eating area, through hall, 4 piece bath. Full high basement with drive in garage, large rec. room. Excellent value. My pleasure to show. MLS
MARION HOPKINS
384-8001 592-4351

3361 WILLOWDALE
$51,900
Nice 2-year old, 3 bedroom full basement home situated on quiet cul-de-sac in Colwood. Quick possession. Call CONNIE REYNOLDS at 384-8001 or 477-8914 for further details.

250 HOUSES FOR SALE

FOR SALE
Royal Trust
"THE SIGN THAT SELLS"

3400 DOUGLAS ST.
384-8001

2 BEDROOM SEAVIEW CONDOMINIUM
$42,900. MLS. 13x19 living room, dining room, 4 piece bathroom, owner has access to Sauna-whirlpool-sundeck, coin laundry, parking space goes with unit, to view call STAN SAGE 384-8001 or Res. 384-4347 384-4347.

HIGH ON THE RIDGE FOR ONLY $59,500
With sweeping views of The Valley this 3 year old Spanish modern has everything a young family desires. Foyer entrance to gracious living and dining room with sundeck off. Beautifully planned kitchen for the woman of the house, including bright separate eating area. Second level has 3 bedrooms, 2 bathrooms, carpeted throughout. Developed 20x14 rec. room with bar, cabinets, etc. Be sure to see this different and unusual new lisitng. MLS. To view please call MARGARET JOHNSTON 477-1763 or ERNIE DYER 592-2952, or 384-8001 anytime.

SIDNEY
$50,900
Charming family home. Lovely living room, dining room with sliding door to sundeck. 3 good size bedrooms and 1½ baths. Full basement with finished rec. room. Good size lot and only 4 years old.
PETER TER VEER
384-8001 479-1588

PRICE REDUCED TO $59,900
1034 WAVERLY TERRACE
Spotless 3 bedroom house stands on quarter-acre, high lot in Brentwood Bay. Seamountain views, lot fully landscaped, fenced. Well designed interior with centre-hall plan, 1½ baths, floor-ceiling fireplace, R.I. plumbing. Short walk from Brentwood village, marinas, beach. Substantial mortgage, only 9½% can be assumed. From Brentwood Bay take Verdier toward waterfront. Waverley is second on right.
384-8001 CHES HAYS 658-5663

OAK BAY
ONLY $29,900
See this lovely one bedroom condominium in Granite house. On a nice quiet street close to all conveniences. Nice living room, dining room, kitchen and four piece bathroom. Immediate possession. Phone
WALLY MILLIGAN
384-8001 598-2017

MUST BE SOLD
DRIVE BY
7089 RICHVIEW DRIVE
$49,900
Whiffin Split Sub-division. Pretty long low 3-bedroom rancher on a large fenced, fully landscaped lot. Close to the sea. Excellent retirement or starter home. To view phone Ethel Wallace or Len Taylor, 384-8001, anytime.

TOWN and COUNTRY AREA
$46,900
Well maintained 2-bedroom bungalow with extra room in the full basement. Remodelled kitchen with eating area. 4-pce. vanity bath. Large fenced lot. A real buy at the asking price of $46,900. To view phone Ethel Wallace or Len Taylor 384-8001, anytime.

FAIRFIELD
Situated on a quiet street two blocks from Dallas Road. Older type 4 bedroom semi-bungalow, living room with beamed ceiling, fireplace, wall to wall carpet, modern kitchen with breakfast area, laundry room, 2 bedroom 4 pce bathroom on main floor, plus 2 bedrooms up. Full basement, rumpus room with bar, 1 bedroom and 4 pce bathroom. Oil H. A. heating, Domestic Oil Hot Water. This home has new stucco, roof, gutters, downpipes, wiring, copper piping, kitchen, bathrooms and sundeck with carport below. New driveway. Wall to wall in halls, living room and 1 bedroom on main floor. Price $59,000.
A. E. COLES, 384-8001 or Res. 592-3311.

COUNTRY LIVING
1.24 acres of beautiful view property plus lovely post and beam house offering large living room, two bedrooms, 1½ baths, family room onto patio. Lots of storage space with attached carport. Asking $67,500.
384-8001 MARK MACKENZIE
595-4596

IDEAL STARTER
Dressed up like a doll house this 2 bedroom cottage with new wall-to-wall in Living room and bedrooms. Asking only $37,900 to view please call
384-8001 ERNIE DYER 592-2952

Whyte & Gower
Oak Bay Properties Ltd.
2227 Oak Bay Ave.
592-2407

4 BEDROOMS
CLOSE TO TOWN
A real gardeners delight within easy walking distance of downtown. Living room, large bright kitchen with dining area, full high basement. Separate workshop. Immediate possession. Well priced at $39,900. For appt. to view call GLADYS MILLER 592-2407 or 598-7936.

OAK BAY BORDER
2-BEDROOM
BUNGALOW
$39,500
Situated close to stores and transportation this attractive home can be used in two ways. At present the owner occupies 1 suite of living room with open fireplace. Kitchen with eating area and 1 bedroom. A separate entrance leads to a suite consisting of large bed-sitting room, kitchen and bathroom. This could easily be converted back to a single family home and would be an ideal five-room bungalow. A pleasant garden and separate garage. Please call VERA FRIEDRICH 598-2610 or 592-2407.

GORDON HEAD
$58,900
—Brand new
—Shake roof
—Bay window
—Totally secluded sundeck
—Large rec. room
—Wooded outlook
—Opposite Mt. Douglas Park
—10½% financing
—Nearing completion
—First time advertised
—CALL FOR APPOINTMENT TO VIEW
BRIAN BUTLER, 592-2407 or 477-6534

PRESENT ALL OFFERS
Vendors have purchased and are very anxious to sell their lovely, 3-bdrm. home in the Swan Lake area. Large, bright living room with fireplace and hardwood floors; full high basement with 4th bdrm. and laundry area. Conveneient to shops and bus. This home is available for EARLY possession and with EXCELLENT FINANCING. NO reasonable offer will be refused on the asking price of $46,500. Call BRUCE WILKIN for an appt. to view today. 592-2407 or 598-8366.

YOUNG
Sidney home for a young family. 1 yr. old split level 3 bdrms. Fireplace in living room-dining room, sundeck. 2 extra rooms on main level. High basmt. where the kids can play. Even the garden is planted. Hurry on this price $47,900. No. 12049.
DONNA VALIKOSKI 384-2057
MARY McGUIRE 479-7668
Douglas Realty Ltd.
385-8784

250 HOUSES FOR SALE

WALL & REDEKOP HOMEFINDERS REALTY LTD.
3480 Douglas 386-2911

OPEN HOUSE
851 DEEPROSE
SAT. 1:30-4:30 P.M.
This 3-bedrm. immaculate home is situated in Victoria's desirable high Quadra area. The secluded, beautifully landscaped extra large lot is designed for outdoor living. Loads of parking for your boat, trailer and extra car. An outstanding value at $62,900. To view call:
RUTH SALAGA
386-2911 or 479-5632

OPEN HOUSE
158 SIMS AVE.
SAT. 1:30-3:30
Immaculate, 1190 sq. ft., 2-bedroom home close to all amenities. Very spacious living room with oak floors, spacious elec. kitchen with eating area, separate utility room off kitchen, modern 4-pce. vanity bath. Full high cement basement with rec. room, large workshop, plenty of storage and drive-in garage. This won't last so call now to view and be the first through. New MLS.
CAROLYNNE PERRY — 479-7041.

BRAND NEW—$64,500
HIGH TATTERSAL AREA
See the unusual design of this 1360 sq. ft. deluxe home overlooking the city. Call:
MARGARET BRIDGER
386-2911 anytime.

GORGE AREA—$45,900
2 BDRMS. UP—1 DOWN
Attractive bungalow in popular area. Large, landscaped lot; oak floors; eating area in kitchen. MLS. Call:
MARGARET BRIDGER
386-2911 anytime.

JUBILEE AREA
$$53,900$$
New MLS. Large 3-bedroom home with rec. room, 2 bedrooms and bath finished in the basement. Large living rm., D.R. double garage attached. Very good value. Call now: Office, 386-2911.
BOB HAMILTON, 656-4692
CURT SHUBROOK, 382-6961.

"WOODEN CHARM"
Absolutely immaculate 3 bedroom ranch bungalow situated on a beautifully treed and landscaped lot in a quiet cul-de-sac in Colwood. Each room is walled with richly stained and uniquely carved wooden panels and bookshelves done by its craftsman owner. This gracious home with its ceiling high brick fireplace and extra large attached garage is an absolute must to see. Please contact me on this exclusive listing immediately.
ROSS WYMORE
386-2911 or 385-2296

GORDON HEAD—MARGARET BAY
A short walk to the beach, a park at your front door. A modern 9-year-old split level home, with a family room off the kitchen, 2 fireplaces, 2 bathrooms, 3 bedrooms. A large fenced lot in an ideal neighbourhood. These qualities are difficult to find but can be yours.
For viewing call:
JACK GREENWOOD, 386-2911

$60,900 — $69,900
Are you searching for a home in this price range? We can help you find just what you need. There are available right now in the University-Gordon Head area some excellent 3-bedroom houses with full basements and beautifully landscaped lots ... one of them has ½ acre of land! Why not call us right now.
HAZEL CLARK — 385-6635
NORMA HILL — 383-7796

HIGH QUADRA AREA —
$44,500
Lovely 2-bedroom home on extra large lot close to bus, school, and shopping. This home has had extensive professional remodelling with lovely fireplace and wall to wall carpeting throughout. This is a must see so please call me today.
ELENOR STURMEY
386-2911 or 479-4573 anytime.

SPRING BONUS
For a sharp eyed, bushy tailed buyer. A brand new home featuring:
2 bedrooms
Large L R. with fireplace.
Dining Room.
Kitchen with quality cupboards.
W-w carpeting (kitchen excepted)
Full basement with R.I. plumbing.
All for the low price of
$44,900
We have mortgaging available and to a qualified buyer the builder will sell for
$1,000 — LESS
For viewing call:
DONALD HAMILTON
386-2911 or 478-3552

PRICE REDUCED —
$4,000
SPLIT LEVEL NOW —
$51,500
The features on this 3-bedrm. home are a roomy bright kitchen Large 11x16' D.R., attached garage and an excellent 75x120 ft. lot. Located near town. Call now for viewing. MLS 10936.
ROBERT HAMILTON
386-2911 or 656-4692

BEST BUY IN TOWN
$$31,900$$
—Good family home
—3 bdrms.
—Full basement
—Livingroom with F.P.
—large kit. with utility off
—Stove and Clothes dryer included
—Drive by
917 CATHERINE STREET
but do not disturb owners.
Call: RUTH SALAGA
386-2911 or 479-5632

VIEWS—PRIVACY!
UNIQUE-SOUTH OAK BAY
Situated high on a hill with unobstructed ocean and city views. This beautifully kept four bedroom home has much to offer. Livingroom and diningroom with view patio. Very large recreation room also with view patio —(two) 4-pce. baths — modern kitchen. Just across the road from the water. All this PLUS a brand new artists studio with floor to ceiling windows, sauna and bathroom. You must see this very well priced home. Priced at $93,500.
BILL WELDON
386-2911 or 598-1480

HORSE LOVERS
2.7 acres, level, partly treed and barn for 4 horses, cross fenced. Of course your horse will want you to be comfortable too. 1 year old ranch type, 4 bedroom (stalls), 1 ensuite plus 5-pce. bath and separate 1 pce. That's not all there is a 20.6x23.6 living room; w-w floor covering; dining room — 12.6x11.6; family room — 20x11.6. Laundry room — 12x6.6. So saddle up and get right out to see this. SP . . . $89,000.
Call JOHN TISDALLE
386-2911 or 656-1789

SECLUSION
Real class over a half acre in choice area of Fairfield. Excellent character home. Total floor area of 32,000 sq. ft. Well planned — no pokey rooms; 4 bdrms.; 2 with their own ensuites; plus a sep. 4-pce. bathroom; separate dining room with fireplace; 28x14.4 living room — parque oak floors and fireplace. Recreation room 34x24'. 2-car separate garage and lots more to see. Just call:
JOHN D. TISDALLE —
386-2911 or 656-1789

BUILDING SITE
½ acre; 110' frontage on paved road. On water line. Level lot. Good view of Malahat-Central Saanich. West of municipal Hall. $22,900.
Call: JOHN D. TISDALLE
386-2911 or 656-1789

250 HOUSES FOR SALE

CANADA PERMANENT TRUST
1125 DOUGLAS ST. AND 3647 SHELBOURNE ST.

Open Sat. 2-4
2973 Charlotte Dr.
Walking distance to Colwood Golf Course. This 2-bdrm., master ensuite is in a new sub-division. Large kitchen with eating area W.W., brick F.P., sundeck, trees, high basement ready for further development. Directions: Down Aldeane (back of Colwood Golf Course), left on Marlene, left on Charlotte — Sensibly priced at $54,900. GERRY MARTIN, 595-7461 or 477-0141.

Open Sat. 1:30-4:30
4073 Hatfield Rd.
Hard to find a bargain anymore? This 2-Bdrm. bungalow, F.P., large basement, did have in-law suite, now used as Rec. Rm. Quiet Street. Country Setting. Could be just what you are looking for. Drop in on Sat. and see for yourself. Only $41,900. BARRY THORNDYCRAFT, 477-8487 or 477-0141.

Open Sat. 1:30-5:00
1126 Temple Avenue
Beautiful water views in Cordova Bay. Over 1400 sq. ft. on main with rec. rm and 4th bedrm. down. Separate D.R. Nice quiet street. See it now. $67,500. MAUDE DOBSON, 658-8837 or 477-0141.

Open Sat. 2:00-4:00
1531 McRae Avenue
4 bdrms. (3 on main, one down) 1 4-pce. bathrm plus second roughed-in down. Full bsmt. Lovely bright kitchen facing south. L.R. with F.P. Large backyard with fruit trees. Walk to schools and Hillside Shopping Centre. $49,900 MLS. DARIEN BAIN, 477-0141 or 658-5057.

Open Saturday
1:30-4:30
4556 Seawood Ter.
Unique custom built home with seaview in select Gordon Head area. Has 3 bdrms. LR with floor to ceiling fireplace and separate DR plus den and family room and 2 full baths. Tasteful decor throughout this spacious home. Large lot is outstandingly landscaped. Priced right at $79,900. WM. SANDERS in atendance. 382-9191 or 479-3394.

Open 1:30-4:30
Saturday
823 Elrich Place
In beautiful rockheights! Views galore! Extra well built home 11 year young—3 bedrooms on main floor—large sundeck, full basement, lovely landscaping private in back. Finished den in lower level, partly finished rec. room, workshop and laundry facilities. Asking $65,000. IRENE VAN 384-9191 or 382-9191.

Broadmead
Rancher?
This lovely low rancher has to be seen to be believed! With 3300 sq. ft. of floor area over 3 levels, there is all the space required for modern family living. A most attractive LR and DR with dividing Cameo Rock FP, dream kitchen with appliances and nook, bedrooms (2 ensuites and walk in closets). Family room with Old Brick FP. 3 balconies, 600 sq. ft. R.I. Rec. Rm and additional areas for hobbies, workshop and storage. Tastefully decorated throughout with quality flooring and appointments. Front landscaping and 75' rock retaining wall being completed in asking price of $114,000 (ML). To view please call HERB McDANNOLD 658-8844 or 382-9191.

SxS Duplex; $69,000
Living room, dining room, 2 bedrooms, hardwood floors, 4 piece bath. Each side only 7 years old on good lot by Gorge Vale Golf Course. ML. 11224 IRENE VAN 384-9191 or 382-9191.

Deluxe Chalet
Shawnigan Lake
Custom built for present owner last year. This (1400 sq. ft. of living area on 2 floors) 3 bedroom home features double thermopain windows, double and triple insulation. (also in 2 car garage with workshop). Some stain glass windows, quality twist carpeting and ceramic tiled vanities in both bathrooms and counters in kitchen. Built-in dishwasher. Floor to ceiling healtilator fireplace with built in wood box. Great water view. Only steps from lake. Asking $59,500. Call PAT DOERKSEN 478-3432 or 382-9191. MLS 11187.

4 Bdrms.—2 Acres
Metchosin
New on market and priced to sell at $67,500. 1250 sq. ft. home with a double master (ensuite) bedroom for 2 or 3 bedrooms on main, plus 2 more in high and dry basement. Terrific floor to ceiling rock fireplace. Covered sundeck for barbeques in rain or shine. Over 2 acre lot with stream and small meadow like picnic, play or horse area. For viewing please call PAT DOERKSEN 478-3432 or 382-9191.

Sidney
$47,500
This nearly new home has 2 bedrms. up and another almost completed in full basemt. 1½ bathrms., carport, appliances and many extras. Quiet area. For viewing call PAUL HYATT 656-3150 or 477-0141.

Character?
Oak Bay close to village. Charming older home with 3 bedrms. plus den. Large L.R. with F.P. Modern Kitchen. Large Lot! Separate in-law suite! A pleasure to view. Call now! $63,000. DARIEN BAIN 658-5057 or 477-0141.

Two in One
Enjoy your treed acre lot at Sooke and a Two level four bedrm. home. Each level is self-contained for two family living. Asking $59,000. MLS 11080. JACK COOKE 477-4842 or 477-0141.

Cedar Hill
Beautiful and spacious 4 Bedrm. home in immaculate condition. 1325 sq. ft. of living space. L.R. with F.P. D.R. good sized kitchen, all bedrms. on main floor. Hardwood floors. All plaster. Full basemt. 3 pce. pumbing down. Drive in garage. Ideal location close to shopping and schools. MLS. Call HEATHER GAMMON at 382-9191 or 478-2607 or IRMA KULIGOWSKI 656-5325 or 477-0141.

Hobby Farm
2.25 acres, 4 bdrms., full bsmt. 12 year old home, 9 miles from town, located at 61 Durrance Rd. Full price $63,900. R. W. RHODES, 478-7361 or 477-0141.

4-Bedrm. Split
2 year old, split level, located on a quiet cul-de-sac, over 1500 finished sq. ft. Full price $59,900. Phone R. W. RHODES at 478-7361 or 477-0141.

$49,900
4 Bedrooms
Ideal location, close to schools, buses, and Hillside shopping centre. Lovely bright kitchen faces south. L.R. with F.P. Full bsmt. Large backyard and fruit trees. Views of Olympics. Second bathrm. roughed in down. MLS. TIM HOSKIN, 595-6250 or 477-0141

250 HOUSES FOR SALE

CANADA PERMANENT TRUST
1125 DOUGLAS ST AND 3647 SHELBOURNE ST.

Oak Bay Seaviews
Executive living is yours in this 3-year-old home. Master bedroom has F.P., 4-pce. bathrm. plus panoramic views. Entire home is top quality for gracious living. All rooms have views. 4 bedrms., 4 bathrms, 4 F.P.'s. L.R., D.R. and kitchen are ideal for entertaining. All this plus family rm. and den. $195,000. MLS 11886. TIM HOSKIN 595-6250 or 477-0141.

Oak Bay
Panoramic Views
Breathtaking views from all rooms. 3 bdrms. 2 bathrms. Charming D.R. and L R. with patio. Mini Butcharts Gardens. This unique property is almost one acre. Call me now about this very desirable home. $115,000. MLS 11363. TIM HOSKIN 595-6250 or 477-0141.

$26,900
Condominium
James Bay
Charming, bright one bedrm. with cozy L.R. and balcony. Close to Parliament buildings. This quiet well maintained bldg., offers low taxes and low monthly assessments. MLS 11839. TIM HOSKIN, 595-6250 or 477-0141.

Charming &
Spacious
This older home has large L.R. with F.P. guest sized. D R., modern kitchen and bathrm., 4 bedrms. has a 217' deep lot and close to everything. IRMA KULIGOWSKI 656-5325 or 477-0141 or HEATHER GAMMON 382-9191 or 478-2607.

4 Bedrooms
Under $40,000
4 bedrm., full basement home, 3 up and one down, drive-in garage, completely renovated inside and out, F.P., Sunporch, large level lot and close to all amenities. Phone R. W. RHODES 478-7361 or 477-0141 for viewing and further information.

$25,900
1. Large 2 bedrm. condominium. Ground floor. 4 appliances. Vacant. Playground. Swimming pool. MLS $32,900.
2. 3 bedrm. townhouse. 1½ bathrooms, private patio. Playground. Swimming pool, 60 days possession. MLS. $36,500.
3. Two level condominium 3 bedrms., 1½ bathrms., W-W carpet 4 fine appliances. MLS. JOHN RUSSELL 592-3248 or 477-0141.

New Listing
Asking only $39,900 for this 2 bdrm bungalow, large kitchen with E.A. living room with F.P. Separate garage and 50x120 ft. lot located close to Tolmie School. MLS. HEATHER GAMMON 382-9191 or 478-2607.

Gordon Head
Immediate
Possession
4 bedroom full basement home new on market, near all amenities including park, schools and walk to Racquet Club. Only 10 years old and in immaculate condition throughout. 3 bedrooms on main, sep. dining room, cupboard loaded kitchen with eating area and small pantry off. Burnt cedar feature wall over WW, fireplace. Large sundeck off kitchen. (Living and dining room rugs and drapes stay.) Basement development consists of large rec. room, 4th. BR and 2 pce. bath (roughed in for shower.) Asking $62,500. Good financing. MLS. MANUEL LOPEZ 477-0141 or 384-9150, PAT DOERKSEN 478-3432 or 382-9191.

Fairfield Rockland
Value plus in this charming home. Main floor has the expected character features of open stairway, lush ceilings, and all large rooms. 5 bedrooms, 3 baths, probable duplex or similar possibilities. MLS $64,900. GRAY LAITE 656-5267 or SID HASLAM 477-1994 or 382-9191.

Ocean View Beauty
Sensational executive quality throughout, full length sundeck, bright kitchen, 2 bedrooms on main, extra large bath. Downstairs is a one bedroom in-law suite or more room for you. MLS. $84,500. SID HASLAM 477-1994 or GRAY laite 656-5267 or 382-9191.

Drive By
Please do not disturb but phone us for appointments. 2826 Scott Street, 2 bedrooms, bsmt. $36,900. Good value. 1568 Burton, 2 bedrooms, shag carpet. $37,900. MLS. GRAY LAITE 656-5267 or 382-9191. 477-1994 or 382-9191.

Fairfield Rockland
Nice one-owner home with in-law suite. Phone Jim Cowley 656-3675 or 382-9191.

Canada Permanent

SSC
SWINERTON,
STEWART CLARK LTD.
1318 Blanshard 385-2481

SOUTH OAK BAY
QUALITY HOME OF
CONVINCING VALUE
Close to ST. MICHAEL'S and MONTEREY SCHOOLS, this delightful home of meticulous construction is perfect for the family. Features gleaming oak floors, harmonious decor, closet and storage room galore behind every door. Thru hall plan featuring entry hall, 17x12, living rm (L), roomy fireplace, dining rm (L), roomy, convenient "eat-in" kitchen, 3 generously proportioned bedrooms, glistening 4-pce. vanity bath, full carpeted and panelled den, laundry room and drive-in garage. Truly a VALUE-PACKED home glowing with WARMTH and COMFORT — Call US NOW TO VIEW! PRICE $64,500 (FIRM)
Ed Jupp 385-2481 Sid Custance

SOUTH OAK BAY
MINI-MANSION
9 ROOMS — $74,900
Fresh on the market. Lovely Old World Charmer located near Windsor Park. 5 bdrms. (including 20x14 master BR), 18x15 living rm. with fireplace. Large separate Family Dining rm. Separate Family rm. with patio off. Large Electric kitchen with breakfast nook. Sparkling 4-pce. bthrm. up plus 3-pce. down. Full basement with 2-pce. washroom. Auto Oil Heat, lovely garden.
385-2481 Dick James or 592-2139

GORGE
EXTRA LARGE LOT
VACANT
Solid older home comprises 23x12 panelled LR, 12x11 DR, lge. elec. kitchen. 2 BRs, 3-pce. bath, full basement, OOM, separate garage. Excellent financing available. Lot size 106x125. Call to view then make your offer:
ASKING $46,000
ED JUPP
385-2481 Res.: 592-1019

OAK BAY NORTH
3 BDRMS. AND DEN
TWO FULL BATHROOMS
OIL HOT WATER HEAT
On beautiful Beach Drive a warm and most livable Tudor type family home has been created with imaginative planning and good taste, living room and separate dining room are both large and bright. Entrance to Den from hall beautifully appointed, roomy kitchen and family dining area. Master bedroom and vanity bathroom, 2 large bedrooms, sewing room and bathroom upstairs Top quality quarter cut oak floors and wall to wall carpeting. Full basement oil-o-matic hot water heating, large rec room, space for 2 cars, large parking area in fenced yard with a measure of privacy. Just listed exclusively. Please call T. G. M. Custance or any of our representatives. $88,500. 385-2481.

250 HOUSES FOR SALE

SINCE 1887
Pemberton, Holmes Ltd.
1000 Government St.

OPEN TO VIEW
SATURDAY 1-4 P.M.
1670 PROSPECT PLACE
(Oak Bay, off Beach Dr. on San Carlos.)
$97,400
A fine family home in an excellent location, close to Beach Dr. and Oak Bay Marina. There are 5 BR's, 3 bathrooms (4th R.I.) large family kitchen. DR, LR and family room. All this is on a secluded 60x200 lot surrounded by large properties. If you require a large home in a good area, close to all amenities call:
JOHN F. COLWELL
384-8124 592-9828

OPEN HOUSE
SAT., MAY 3, 2-4 P.M.
MON., MAY 5, 2-4 P.M.
960 PATTULLO PLACE
(off Newport at McNeill)
A brand new architect designed home ideally located in SOUTH OAK BAY. Near the golf course. Suitable for a family with several children. Featuring
—4 BR., 2½ bathrooms,
—Cosy Family Rm with FP,
—Complete and artistically landscaped.
Offered at $89,500. (MLS 11210)
For prior showing just call
384-8124 MR. GREENE 385-0795

OPEN SAT. 1:30-4 P.M.
ARBUTUS AREA
2387 ALPINE CR.
(Off Haro)
Come see this pretty 3 bedroom home in this highly desirable area close to Finnerty Cove. Nicely developed basement area with workshop area, utility room and fine rumpus room. Only a walk to parks and beach, close to fine schools yet on a nice quiet street with mature trees. $63,000, 9½% mortgage available.
BRIAN HIGGINS
384-8124 592-2978

GLORIOUS
UPLANDS
A beautiful waterview 5 Br home on a big private lot on a quiet exclusive road in this classic area. Lots of fine features of course. Please phone for further details. Occupancy at your convenience.
384-8124 BRIAN HIGGINS 592-2978

HYACINTH PARK
3 BR. ONLY $42,500
Springtime in the flower district. This gladiola gem is perched high with view over the Olympics, situated on this 66'x132' lot with fruit trees, fully fenced and nice vegetable garden. The LR has natural FP, oak floors. Bright view kitchen with large Dr off. May include a fridge and stove. Full basement has spare BR, kitchen area and another 3 pce bath. D-In garage, large storage area. Clear title, owner moving to an apartment. Phone quickly on this one. MLS 12063.
C. A. CLIFF ANDERSON
384-8124 477-3994

3904 SHERET PL.
TEN MILE POINT
An enchanting Fr. Provincial home offering a degree of construction, interior decor and maintenance beyond criticism. From a wide entrance hall a gracious spiral staircase approaches 4 Br's and 2 deluxe vanitry baths (1 ensuite) Main floor LR and Dr areas entertainment sized. Th 14'x13' teak panelled den with FP is a family delight. A 28x12 panelled Rec Rm with FP plus 2—2 pce toilets add to the conveniences a family needs. Very fully cabineted kitchen with nook area has quality B-I appliances.. Auto W-D plumbing adjacent. Offered at $118,000. (Clear title) MLS 11838.
384-8124 STUART SIMPSON
598-4056

OLD WORLD
CHARM
In the BAVARIAN styling of this lovely Hillside house with sweeping country views. Located in the low tax area of THETIS HEIGHTS, just about 9 miles west of the city. By all means drive out and see this unusual home at 618 PHELPS AVE. and then call for an appointment to see this attractive interior Basically 3 BR or 2 and a den with ½ bathrooms, very suitable for the smaller family. Must be sold and is well priced at $62,500. MLS 11642.
384-8124 MR. GREENE 385-0795

ONLY ONE LEFT
1709 McKENZIE
There is 1-2 BR townhouse left in this quality development. Unit No 10 has 1200 sq. ft. plus a full basement that has a roughed-in FR and FP. For easy living drive by this development then call me for a full viewing. Price $52,338.
JOHN F. COLWELL
384-8124 592-9828

OREGON-DENMAN
2 BR BUNGALOW
ONLY $29,500
Situated on a neat, smaller, fully fenced lot, this low level bungalow is spic and span throughout. Completely redecorated, includes kitchen updating with new floor, wall paper, panelled walls, etc. Modern bathroom, two good sized BRS with carpet, close to Jubilee Hospital, schools and bus. For extra information please call. (M.L.S.)
C. A. CLIFF ANDERSON
384-8124 477-3994

5-PLEX
SEAVIEWS — $89,500
This well constructed, well located revenue property has 4-2 Br and 1-1 Br. apartments. It is centrally located and has a full view of the harbour. The $40,000 1st mtge. at 9% makes it possible for a home-owner to easily purchase. If you are thinking of revenue property and wish to use your home as the investment, then call me.
JOHN F. COLWELL
384-8124 592-9828

ARBUTUS
Do you insist on a well-built home? Here is a 4-BR beauty, double attached Garage on a treed lot in this prized area. The workmanship is extraordinary, the fine panelling in the LR is an artistic delight. Practicalities abound — 3 Bathrooms, Den, elegant DR, large games-rec. room for indoor fun. Easy care yard with waterfall and many shrubs. Call now for a showing of this new quality (MLS) listing.
384-8124 BRIAN HIGGINS 592-2978

MINI HOME
Perfect for a single person or young married without children. Small garden area, new W-W inside, and bright as a button.
—One Bedroom.
—One Living Room
—One Large Kitchen
—One Large Bathroom.
It's delightful if you want a roomy, small house on an easy to keep lot. Near Saxe Pt. Park, shops and buses. 474 FRASER ST., $28,900. MLS 11180.
DESMOND HOLMES
384-8124 478-1227

KNOWLES REALTY LTD.

SIDNEY DUPLEX
Asking $64,900 for a 7 year old, legal, side-by-side duplex within walking distance to Sidney stores. Close to elementary schools, walking distance to senior schools. 2 bedrooms up plus 4-pce. bath, main floor consists of utility area, 2-pce. bath, kitchen with eating area and living room. Located at end of quiet cul-de-sac in good residential area. Excellent CMHC mortgage of 8¼%.
To view call BILL KNOWLES
384-8101 or 656-3779 (res.)

NEW LISTING
2 BEDROOM
½ ACRE
$45,000
Located on Leigh Rd., completely fenced; double garage with power for work-shop; boat-port; loads of fruit trees. To view phone Frank Beamish
Frank Beamish Realty Ltd., 385-5113.

GORDON HEAD, 1 YEAR OLD, carpet, 2 fireplaces, $61,900. 477-8035.

250 HOUSES FOR SALE

OLYMPIC REALTY LTD.
385-5741

OPEN HOUSE
SAT., 1:30-4:00
162 JOSEPH ST.
Charming 3 bedroom home with exceptionally large dining room with beamed ceiling. Lovely fenced-in garden with fruit trees; ful basement. $52,000. Call LILIAN McLEOD, 592-4968 or 385-5741 anytime.

SWEEPING SEA
& CITY VIEWS
Approx. 3760 sq. ft. of luxury. This home is designed for a large professional family who enjoy entertaining. Besides 5 bedrooms, are extras such as built-in vacuum system; burglar alarm system; fire warning system; sauna, huge lounge with bar; and a kitchen that every woman dreams about. Brand new and only $135,000. LILIAN MCLEOD, 592-4968 or 385-5741 anytime.

HARBOUR VIEWS
S X S DUPLEX
Excellent rental area and reasonable asking price of $85,000. Try a low down payment to new financing. LILIAN MCLEOD, 592-4968 or 385-5741 anytime.

FOLLOW ME!
to beautiful Rockheights where a home with superb views — on a quiet cul-de-sac — awaits your pleasure. Four bedrooms, family room, a dream kitchen, huge sundeck, a fireplace of course and two bathrooms. Eleven years old and well landscaped with mature shrubs. Price $65,000. MLS 11605. To view, merely phone AL TASSIE, 384-9069 or office 385-5741 anytime.

QUEENIE DELIGHT
No, not a swivel hipped exotic dancer, but a terrific family home on Queens Avenue! Only $42,000 for three bedrooms, separate dining room and large kitchen. Broadloom carpeting throughout and drapes and gas stove go with it. Completely redecorated. Carries a $23,000 first mortgage at 10%, not due until 1978. Immediate possession. To see this bargain, call me right away. MLS 10879 AL TASSIE, 384-9069 or 385-5741 anytime.

COLWOOD SPLIT
$51,500
New shag carpet in living room, dining room, hall and master bedroom. Living room with fireplace, loads of cupboards in the kitchen, large corner lot located close to schools. Some development in the basement. Vendor will carry small 2nd mortgage. Make an offer to DON OAKES, 478-4334 or NEIL NORTON, 477-2919, office 385-5741.

RICHMOND-
LANSDOWNE
IMMEDIATE
OCCUPANCY
Don't miss this delightful 2-bedroom bungalow on pretty, easy-care lot. Modern and gleaming from top to bottom. Fireplace; separate garage; asking $47,500. MLS 11553. For viewing or further details call MELODY VILLENEUVE, 385-5741 or res. 384-8563.

PRICED TO SELL
$51,900
Is all we are asking for a really great 2-bedroom — plus one down home in popular Hillside-Shelbourne area. Good fenced lot with fruit trees. Good school area and walking distance to Hillside Shopping Centre. Call LILIAN McLEOD, 592-4968 or office, 385-5741 anytime.

NEW LISTING
$43,900
3 BEDROOMS
See this well-constructed, stucco bungalow located close to all amenities in the city of Victoria. 2 bedrooms on the main, plus 1 in the basement. Completely redecorated throughout including new counter top and sink in kitchen, plus new lino in kitchen and bath, and new carpet in the hall. Possession June 7th or later. Can be purchased with as little as $5,000 down. Call RAY TILLYER, 477-8484 or 385-5741 anytime.

VICTORIA
REALTY LTD.
386-3585

OPEN HOUSE
1411 HARROP RD.
SAT. 1 - 4
Good family home on a large lot. Extra parking, 3 bedrooms on the main and one down in the full basement. In line LR DR with fieldstone fireplace. Eating area in the kitchen, 1½ baths. Close to schools. For advance viewing call Dave Roberts, 386-3585, res. 477-1317.

OPEN HOUSE
3935
SHORNCLIFFE, N.
$63,900
DAILY 2-4:30
Excellent value in this 4-bedroom, 2-bathroom split-level home. Only 11 years old in a well established area close to all conveniences. Small very low interest mortgage may be assumed. This home is vacant and available immediately. Over 1,800 sq. ft. of living area for your family. DIRECTIONS: Braefoot Rd. off Cedar Hill or McKenzie to Wende Rd. to Shorncliffe, N. MLS 11439. Gerry Porter and Jack Kennish, 386-3585.

OPEN HOUSE
196 REGINA ST.
SAT. 1:30-4:30
This 3-bedroom, full basement home must be seen inside to be appreciated. Nice LR with FP, in-line DR. Quality carpeting, modern kitchen with built-in dishwasher. Double size lot, lots of parking. Handy to everything. $50,900. MLS. Leo Vandyk 386-3585.

BRENTWOOD
OPEN HOUSE
1246 VERDIER
SAT. 1:30 - 4:30
ENGLISH TUDOR
$64,900
Most attractive spacious (nearly 2,000 sq. ft.) Modern English Tudor home, offering luxurious family accommodation at a reasonable price. Large living room, beamed ceilings and a heatilator fireplace, three bedrooms, three bathrooms and bright kitchen with dining area all on the main floor. UNIQUE, impressive vaulted ceiling entrance foyer with MEDIEVAL FEATURE DOOR. Full basement with extra rooms and drive-garage. OIL HOT WATER HEAT. Completely fenced rear yard. Conveniently located close to shopping and schools. A MUST TO VIEW at $64,900. Donald Munro or Colin Munro at 386-3585, res. 477-1705 or 652-3383.

SAANICH
$54,900
Charming spacious, three-bedroom, full basement home situated at the end of a cul-de-sac, with Cathedral entrance, L-shaped living room and dining room, fireplace, sundeck, carport, large kitchen with eating area. Master bedroom ensuite. The full basement is already for development, including roughed-in plumbing for third bathroom. Nice lot with southern exposure. Priced to sell. View by appointment, by calling Grant MacFarlane, 386-3585, res. 479-8528.

250 HOUSES FOR SALE

BLOCK BROS

1800 Blanshard
3636 Shelbourne
1949 Sooke Road

4 BEDROOMS
SIDNEY-SEAVIEW
Brand new — 2 fireplaces, 2 bathrooms, large kitchen, fully carpeted, plus many other extras. This is a beautiful home that you will want to see. Owner is very anxious to sell. Try your down payment or trade on asking price, $86,500
592-1764 CLIFF BALL 477-1841

WHY NOT
act today? Looking for convenience, room, comfort? You'll find it here in this 3 bedroom, no basement home. Excellent storage area. Extra large lot. Good value for $54,900.
592-1764 CLIFF BALL 477-1841

OWNER MOVING
MUST SELL
A good home, but could also be good holding property, now zoned R2. Great potential in near future. Full price $42,900.
477-1841 MR. R. BOURDIN 382-8858

COUNTRY
LIVING
In Sooke area. 2 years old, full basement, 2 bedrooms. Beautifully finished. Nice garden area. On city water. To view call:
477-1841 MR. R. BOURDIN 382-8858

NEW HOMES
$21,500-$25,480
These prices are exclusive of land. Maybe you have a lot of your own, but if not we have a fine variety to choose from. There are lots available from Sidney to Sooke, Victoria to Central Saanich, Brentwood and so on.
477-1841 A. H. PAGE 382-9983

LANGFORD
FAMILY HOME
This beautiful, better than new, 3-bedroom home, has a bright sunny kitchen with a large eating area, slate fireplace and lots of room for future development. Asking $56,000. Call:
477-1841 AL POTTAGE 479-2716

UNIQUE RANCHER
PRIVATE LAKE
Only 6 miles from Victoria centre this 6-year-old specially constructed 2 bedroom log home is set on 3.91 beautiful, secluded acres. Nearly 1500 sq. ft. of living space. Genuine native logs and wood panelling. Fully modern. Electric heat. Below replacement cost at $125,000.
477-1841 BILL REMPLE 658-5794

UNIVERSITY
HEIGHTS
$49,500
This 3 bedroom, no-step home is situated on quiet cul-de-sac, yet close to shopping and schools, and is in immaculate condition. Living room with fireplace, dining room, and an extra large modern kitchen. No basement, but excellent laundry room plus workshop. 66x125 treed garden. $49,500.
RESIDENCE OFFICE
598-1420 TED WALFORD 477-1841

WATERVIEW
From this executive 10 rm mansion nestled on 1-3 acre of unique landscaping including underground sprinkler system, flood lighting, etc. Over 1400 sq. ft. of living area on each level including 2 closed in heatilator fireplaces. Terrific buy at $87,900.
386-3231 RUSS McDOWELL 382-7930

DUPLEX
Drive by 42-44 San Jose, 2 lge bdrms, plus living rm and lge kitchen in each unit. Do not disturb tenants. F. P. $43,500.
386-3231 RUSS McDOWELL 382-7930

CLOSE IN
Immaculate 3 bdrm split level home on a well landscaped lot on a quiet street very close to all amenities. Home has raised hearth fireplace in living rm, sliding glass door from dining rm to large, very private patio at rear of house. Neat and clean inside and outside. Asking in the low fifties.
D. R. NELSON 386-3231
J. THOMAS 385-2119

MARIGOLD
SPLIT LEVEL
Comfortable living in this 3-bdrm home on Peaceful St. Large willow tree in front. Bsmnt and good size fenced lot. $48,900.
386-3231 BOB KERSHAW 385-2108
(24 HRS.) ROB FUKUSHIMA 479-3408.

WATERFRONT
HOME
ESQUIMALT
LAGOON
This well-maintained home has 1420 sq. ft. of gracious living area on the main floor. 3 Bdrms., 1½ baths, separate dining rm., and covered patio with sundeck above are just some of its many fine features. Asking $77,900. To view call:
Isabel Aplin, 478-5561 or 478-3492.

EXPENSIVE
SEAVIEW
But it's worth every penny. 2.63 acres of Metchosin in an area of very expensive homes. Views of water, mountains and city are yours if the price is right. Asking $37,500.
Mike Myers, 478-5561 or 478-6349.

NEW LISTING
Lakehill area, tudor styling, shake roof, foyer entrance, only 2½ yrs. old. $54,900.
Norma Saunders, 478-9182, 478-5561.

GLEN LAKE AREA
3 bdrm home on an easy care lot, larger than average master bedroom, family kitchen with loads of cupboards. Basement is developed with laundry and workshop area, plus L-shaped rumpus room with stone fireplace. Offers to $54,500.
Norma Saunders 478-9182 478-5561

LARGE
FAMILY HOME
Close to schools, shopping transportation etc. 4 bdrms, large kitchen. This home is older but newly renovated. Large lot — room for veg. garden. 12 fruit trees. Vendor is anxious for a quick sale — make an offer on asking price of $45,800.
Bill Lewis 478-5561 478-5818

CENTRAL
SAANICH
TRUE SPANISH
From the tile roof to the enclosed courtyard, this is truly a lovely home with a nice design. Over 1400 sq. ft. on main floor. Large finished family room, curved staircase from main entrance, double carport, built-in vaccuum, large sundeck with view, plus many extras.
Bob Paul 478-5561 478-2477

SIDNEY
This is one of the nicest homes in this prime residential area. 2 or 3 bdrms —room for 2 more in bsmt. Large rec room in bsmt. plus 3 pce bath. Grounds are nicely landscaped — lots of room in fully enclosed backyard for the avid gardener. Vendors anxious to sell. Asking $53,500.
Bill Lewis 478-5561 478-5818

250 HOUSES FOR SALE

Canada Trust
No. 9 - 1537 Hillside Ave. 595-5171

SAT. 1:30-4:30
1020 BANK ST.
A great residential area near the Oak Bay border. See this large 4-bdrm home with W-W carpeting. Master bedroom has a sundeck off. Easy-care landscaped lot with some fruit trees. Easy financing and you can trade the equity in your presnet home. BOB GARSIDE 595-5171.

OPEN SAT., 1-4
2704 Cedar Hill
This 2-bedroom, no-basement home at the corner of Kings and Cedar Hill is bright and clean. No work is required just move right in. Owners have bought new home so this is priced to sell at $45,200. Call Brian Martin, 595-5171.

OPEN HOUSE
1:30 - 4:30
4313 Ramsay Place
$61,900
Drive out Shelbourne, left on Elnido, left on Ramsay. New three bedroom, 1244 sq. ft. of well planned living space. Uncluttered high basement with second fireplace in R. I. rec room. Master bedroom ensuite. Double carport to handle boat or trailer. Don't miss this one!
WILL SHEPPARD
595-5171 592-0878

OPEN HOUSE
1:30 - 4:30
3 NEW HOMES
Fieldmont Ave.
In Gordon Head. Turn right off Shelbourne, last turn by Mt. Douglas Park. All homes over 1200 sq. ft. 3 bedrooms, ensuite plumbing. Well planned basement. You will enjoy the location as it is just a short walk to the beach. $60,900. DOUG POSKITT 595-5171.

SPEND A LITTLE
GAIN A LOT
Just over 2 acres of well treed property facing on two roads. Why spend 10 to 12 thousand for a normal sized house lot in this area (Sooke) when you can get 2 acres for $16,000 just 5 mins. away? Besides it's an excellent investment in the future.
WILL SHEPPARD
595-5171 592-0878

UPLANDS
WATERFRONT
Offered for the first time, on .9 acre with 77 ft. of waterfront. Entered by circular drive off a quiet cul-de-sac to a port co-chere. Within, a 16x12 foyer with 2-pce. powder room, gives access to the main floor comprising living room and den both with FP, music room, dining, room, all of ample proportion, kitchen with eating area equipped with built-in double ovens, jen-air broiler, garburator and dishwasher, and connected by breezeway, a guest bedroom with full bath. A mezzanine overlooking the foyer contains 2 large bedrooms each with dressing room and full bath. Lower level has rec room with FP, 4th bedroom or office with access to outside and laundry room. Copper plumbed, hot water heat, shake roof, brick and siding exterior, lawn sprinkler system. In all about 4,000 sq. ft., offered at $228,000.
595-5171 THE ZIEGLERS 592-1768

5 YEARS OLD
$42,900
Six month old goat is included with this 3-bedroom no bsmt home, O-O-M heat, old brick F.P., 50x165 lot and more. A must see at this price! Trades considered. BOB GARSIDE 595-5171.

1.76 Ac. Waterfront
About 268 feet of accessable frontage on Maple Bay consisting of 2 lots. The smaller lot of .59 acre with approx. 67' on water has a fine 3 bedroom, 2 full bath home. Living and dining room have magnificent water view. Workshop 15x10 with full wall of windows on sea side would convert to 4th bedroom or rec room as desired. An immaculate property at $125,000 offered exclusively by:
595-5171 THE ZIEGLERS 592-1768

POST & BEAM
Over 1600 Sq. Ft.
All features in this home cannot be described in this ad! But we can start at a 20x26 sunken living room with parquet oak floors, large cedar lined closets in all three bedrooms. Built-in china cabinets, floor to ceiling fireplace. Additional 800 sq. ft. of developed basement. Home is situated on a quiet no-through road behind Beaver Lake Park.
$62,500
BRIAN MARTIN 595-5171

UNIQUE
4 months old, split level with 1280 sq. ft., fully carpeted, two fireplaces, ensuite plumbing, wrap around sundeck and views of Mount Douglas. On a quiet street close to Mt. Douglas park. This new home is listed at $66,500. Please call:
TERRY SMOLLETT
595-5171 656-5882

GORDON HEAD
4 months old, split level with 1280d sq. ft. finished area. 3 bedrooms, 3 bathrooms, recreation room, drive-in garage. Situated on cul-de-sac amongst other prestige homes. Attractive exterior and beautifully proportioned rooms. Property priced at $64,900. Good existing mortgage may be assumed. JOAN HUCKERBY, 595-5171.

NEWSTEAD REALTY
1637 FORT ST. 598-5166

DON'T MISS THIS
Can you imagine — a three-bedroom, full basement, twenty-year-old home located on a hill in the high Gorge area, for only $44,900. The charm of this white stucco bungalow must be seen to be appreciated, such as the spacious living room with a corner fireplace that gives the extra coziness to a secluded dining corner, a kitchen that is on the front of the house. There is so much more. Call now for exclusive showing. Immediate possession. Don't miss it.
VIVIAN ROBERTS
598-5166 477-0281

$44,000—$44,000
Two bedroom home, living room with fireplace, large modern kitchen with eating area. Full basement. Plus on the same lot there is a one bedroom cottage with living room, kitchen, Renting for $130.00 monthly. Call
BEN PARENT
598-5166 385-2861

BUILDERS!
INVESTORS!
Property of 18,700 sq. ft. with 120 ft. road frontage, across the street from town housing complex. Buy now and hold for future and collect rent from a good solid home. For information call
BEN PARENT
598-5166 385-2861

No Spring Cleaning
This charming 2-bedroom is completely decorated wih new carpets. Aluminum windows and doors, stucco exterior. Give me an offer on asking price of $35,000.
598-5166 BEN PARENT 385-2861

8 NEW HOMES
IN SUNNY BRENTWOOD
Still time to choose your carpet colours. Homes prided from $47,500-$51,900. JIM RANSON of Westgate Realty
388-9941 479-5910

BY OWNER
High Gordon Head, fabulous seaview, custom built, home, 4 bedrooms plus, secluded lot, $89,500. 477-5556.

T. L. MANN
and ASSOCIATES LTD.
1820 Oak Bay Ave. 598-5144

250 HOUSES FOR SALE

Montreal Trust

OPEN HOUSE
SAT. 1:30 - 4:30

Near University, good schools — Racquet Club. Sparkling split level family hoem. Three good size bedrooms. One four pce. and one two pce. batnrooms. Living room with fireplace, dining room with glass door to patio. Convenient family room. Wall to wall good quality carpets. Beautifully landscaped lot with kitchen garden and fruit trees. A value packed comfortable home you should see to-day.
386-2111 DOUG SHORTT 598-3684

OPEN HOUSE
WATERFRONT NEW HOME
8261 LOCHSIDE
SAT. 1:30-4:30
Over 2,000 sq. ft gracious living on approx. ¾ acre, tall trees, beach access at $135,000.
JACK FETHERSTON
656-3924 652-2269

SPACIOUS FAMILY HOME
ATHLONE WOODS
Spacious four-bedroom home. On the main floor just a perfect size living room with fireplace. Separate dining room, big family kitchen and handy utility room. Master bedroom, modern four-pce. bath and cozy den complete the main floor. Upstairs for the youngsters are three bedrooms and a 4-pce bath and in the full high basement your family can enjoy the large knotty pine rec room with brick FP. Also a handy two-pce. washroom and small hobby room. Along with a two-car separate garage the home sits proudly on 0.4 of an acre and the results of twenty odd years of gadening are plain to see. This home has had great success in raising one big, happy family. How about yours? Offered at $76,900. Call right away for a viewing at your convenience.
386-2111 MIKE McKENNA 592-3611

HIGH QUADRA
FIVE BEDROOMS
Five bedroom home on quiet no-through street. Living room with fireplace, separate dining room, family size kitchen with sunny breakfast nook. Lots of room for future development in full high basement. Large lot with mature trees and shrubs and very nicely landscaped. Plenty of space for vegetable garden and lots of parking. Offered at $63,900.
386-2111 MIKE McKENNA 592-3611

COUNTRY SETTING
SUPERB CONSTRUCTION
A delightful 18 year old top quality home on over an acre of woodlands, with magnificent views over Cadbora Bay to Mount Baker and to the south to the Olympics. The floor plan, carefully designed for the present owners, flows graciously from the wide entrance, through the elegant living room, the adjoining dining room and bright convenient kitchen, to the dream master bedroom with 4-pce. en suite and carefully desinged built-ins and 2nd bedroom or den with fireplace plus its own dressing room with bathroom. The enclosed swimming pool leads from the den and has delightful patios off. The lower level has 2 good bedrooms, family room and 2-pce. bathroom—This property is located in the Uplands and is just ideal for the professional man with a growing family M.L.S. For exclusive showing call:
HAZEL RAVENHILL
386-2111 598-1381

FOUR BEDROOMS
CENTENNIAL PARK
The park is close to this one-year old spacious, landscaped home. Fully developed basement with family room, 3 bathrooms, 2 rock faced fireplaces. Storage shed Great family home at $62,500.
JACK FETHERSTON
656-3934 652-2269

RUSTIC LIVING WITH STYLE
SOOKE AND KANGAROO RD.
7-year-old authentic 2-bedroom log house 1075 sq. ft. built from materials taken from 4.25 acre property. Shake roof stone trim, character floor to beamed ceiling fireplace, triple detached carport, beautiful treed rocky property gives this home a secluded woodland setting. Asking $67,500.
386-2111 HERB SMITH 386-3712

ELK LAKE — CORDOVA BAY
1264 sq. ft., 3-bedroom, bungalow on ½ acre plus well treed lot. House well back from Fowler Rd. providing relaxed country atmosphere. Detached double garage, veg. garden. Ample fireplace wood. Close to schools, shopping and recreation. MLS asking $67,900.
386-2111 HERB SMITH 386-3712

WEST BAY $35,000
JUST ON THE MARKET
Two bedroom cottage (no bsmt.) fronting on the Bay. Near Marina. Comfortable starter or retirement. Live by the sea.
386-2111 DALE BECKNER 477-4994

OPEN HOUSE
668 CANTERBURY
SAT. 1:30-4:30

North Douglas. Located on a quiet street in a very desirable area. This immaculate 4 bdrm. home (1 down) is an excellent investment. Features are:
- —Extra large landscaped lot — 82'x134'
- —2 garages with parking for boat, trailer, extra car etc.
- —Separate dining room.
- —Large Living room with wall-to-wall carpeting
- —Kitchen with eating area — appliances included.
- —Easily financed.

New M.L.S. 11866.
Asking $48,500

Chummy Crabbe
388-5555, 479-7998
B.C. Land & Insurance Agency Ltd.
530 Broughton St.
388-5555.

CHARMING AND SPACIOUS

Four bedroom (plus one in basement) siding and stucco, 13 year old Colonial home in prime Uplands. This beautiful home boasts gracious 19x15.6 living room with fireplace, entertainment sized dining room (14x21) cozy den with fireplace and bookshelves. Well planned kitchen. Utility room on main floor. Upstairs are four large bedrooms, master with 4 pce. ensuite. Family room with fireplace in full basement. Double garage plus boat pad. Beautifully landscaped large lot. Many other custom features. Price $120,000.
Please call —
BILL McCARTER or JOE RICKARD
HENDERSON REALTY
BROWN BROS.
385-9741 385-8771

BY OWNER. COLWOOD. ON lovely treed lot. Full basement. Sundeck. 1200 sq. ft. Large living room, with red wall to wall carpeting. Raised beam ceiling. White brick fireplace. $55,900. 478-1542. No agents.

250 HOUSES FOR SALE

GARDNER REALTY Ltd.

385--7721

OPEN HOUSE
Sat. 1:30-4:00
1915 Lisnoe Rd.

(Off Wallace Drive, Saanichton)

A beautiful 79'x150' lot with loads of paved parking with separate garage or workshop and covered parking can be yours. The immaculate white stucco home has 3 bedrooms on the main; one in the basement, plus a rec room (with basin) and a separate toilet. Too many extras to describe. Come and see for yourself. Up Mt. Newton Cross Rd., to Wallace Drive. New MLS at $56,900. You will not be disappointed.
385-7721 CLIFF SALMOND 477-3626

OPEN HOUSE
SAT. 3rd MAY
1:30 TO 4:30
81 LOGAN AVE.

This 2-bedroom stucco bungalow has a lot going:
- —Good size living room with fireplace;
- —Cosy kitchen;
- —Through hall;
- —Up to date wiring and plumbing;
- —OOM hot water heat;
- —3rd small bedroom, utility room and workshop in full high basement with drive-in garage;
- —Large sundeck with closed in back porch;
- —90x120 lot with fruit trees and a lot of room for gardening.

You must see inside, how spic and span and roomy it is! Priced to sell at $44,900. New MLS.
385-7721 BILL WEISS 598-8443

3 BEDROOMS
Rumpus Room
LARGE LOT
$51,900

Just listed! Vacant and can be viewed anytime. Look at the features:
- —17 years young
- —50'x206' lot
- —finished rumpus room
- —finished laundry room
- —drive-in garage plus carport
- —walking distance to Simpsons-Sears

A new MLS. For information, please call:
385-7721 CLIFF SALMOND 477-3626

FAIRFIELD REVENUE

This recent up-down conversion to legal duplex is in fantastic condition with outstanding location on good corner lot 2 blocks from Beacon Hill, 1 block from beach, ½ block from buses. Main floor features panelled living room with fireplace, large formal dining room with built-in china cabinet and pass thru to fully modernized galley kitchen. Master bedroom has fireplace with adjoining 2nd bedroom and new 4-pce. bath. Upstairs has separate entrance to large suite with living room, large bedroom with good closet space, galley kitchen, 3-pce. bath and thru hall to large dining area. Good views out every window! Full basement provides good opportunity for development, with one room finished plus hobby shop plus one pce. bath. Back sundeck overlooks secluded patio area containing fishponds and brick barbecue. Both tenants would like to stay and with good reason.
Priced reasonably at $64,900
385-7721 DALE BRIGGS 592-3978

UNIVERSITY BEAUTY

Immaculate 3 or 4 bedroom (master ensuite) on quiet cul-de-sac. 1,200 sq. ft. on main floor, large bright kitchen with lots of cupboards and access to sundeck. 800 sq. ft. finished in full basement, 3-pce. bathroom, large family room and rec room both, with WW. Within walking distance to buses, university, schools and K-mart. Sacrificed sale at $63,900.
385-7721 DALE BRIGGS 592-3978

$34,500
BUYS YOUR
Family Home

Look at this! 4 bedrooms upstairs, 22' combination living room-dining room, large kitchen with eating area, part basement, double garage. New wiring, copper plumbing, Oil-O-Matic heat. Not many at this price left! Call me any time. MLS 11919.
385-7721 CLIFF SALMOND 477-3626

4 BEDROOMS
LARGE LOT
SAANICHTON
$44,500

All on one floor, 1525 sq. ft. of living area. Through hall plan with large living room and separate dining room, modern kitchen, large bathroom, four good size bedrooms, half basement make this home a good buy. Lots of parking. M.L.S.
385-7721 DALE BRIGGS 592-3978
CLIFF SALMOND 477-3626

Investors

SYNDICATE REALTY LIMITED
620 Broughton St. 384-7721

OPEN HOUSE
SAT. 1:30-4:30
2555 ASQUITH ST.

First time advertised. Immaculate 5 year old, 3 BR, full basement developed. Quick possession. Asking $61,500. For prior viewing call Leo Pigert or Evan Williams, 386-7721 anytime.

4378 SHELBOURNE
SAT. 1:30-4:30

Brand new, just completed. Well constructed and nicely finished 3-bedroom family home. Full basement with roughed-in rumpus room and finished fireplace. Asking $58,900. Evan Williams in attendance, call 386-7721 anytime

FRANCISCO TERR. and VERA CRUZ PL. (OFF TYNDALL)
SAT. 1:30-4:30

Brand new deluxe three bedroom family homes on the cul-de-sac, Gordon Head. Some still under construction. Prices from $59,750. Leo Pigert in attendance. Call 386-7721 anytime.

A REAL BEAUTY
JUST LISTED
$64,900

In a lovely location in Gordon Head: 3 BR, 2 bathroom family home, all ready to move into. A very spacious dining room and living room with white brick FP. Full high basement ready for further development. For more information phone 386-7721 (24 hrs.) and ask for
PEPE BROWNE

250 HOUSES FOR SALE

MAYFAIR REALTY

3153 Douglas St. 386-2955
Woodward's Mayfair Centre

OPEN HOUSE
SAT., 1:30-4:30
1791 ASH RD.

PRIME GORDON HEAD. What a treat to view this 4-level split luxury home with 20x40 filtered and heated pool! Price reduced to $98,800. See you Saturday. LEIGHTON NOBLE, 386-2955 or res. 658-8968.

OPEN HOUSE
SAT., 1:30-4:00
944 RANKIN

(Off 1300 blk. Craigflower)

Enjoy living by the sparkling waterfront. This new quality home is nestled among the trees in a quiet, beautiful setting. Three spacious bedrooms, lovely kitchen, large lower area for expansion, 1½ bathrooms, etc. Easy financing can be arranged. Priced at $75,000 (MLS). FRED JACKSON, 386-2955 or res. 477-2537.

OPEN HOUSE
SAT., 1:30-4:30
2658 McDONALD

(Arbutus to Sherwood, right to McDonald)

Only once in a while does a home in Queenswood come on the market. Step in and view the lovely three-bedroom, two-bath, split level home on secluded half acre lot. Asking $69,900 (MLS). To preview call TED CHARTRES, 386-2955 or res. 385-5508.

OPEN HOUSE
SAT., 1:30-4:00
1481 ELNIDO

Off Shelbourne, north to Majestic. See this distinctly styled home. Exterior appeals to those who like something different. Interior offers many extra features; 3 bedrooms with master ensuite, lovely fireplace in spacious living room. Basement is well planned for expansion. See this one now! GEORGE PARSONS, 386-2955 or res. 598-3847.

OPEN HOUSE
SAT., 1:30-4:00
4324 RAMSAY

North Shelbourne to Elnide to Ramsay. 3 bedrooms, two bathrooms, full, high basement, double carport, large lot, on sewer and storm drain, underground wiring. Trades considered. $62,000. GEORGE WALL, 386-2955 or res. 478-5681.

OPEN HOUSE
SAT., 1:30-4:30
325 RENART

High location, large lot, on sewer. 3 bedrooms, attractive home 3 yrs. old, wall to wall carpet, 2 fireplaces and family room. Large sundeck. A pleasure to show at $57,900. For prior viewing please call WAYNE SCOTT, 386-2955 or res. 479-6087.

WATERFRONT
$85,000

This beautiful better-than-new, 6-room-plus, has a large "eat-in" kitchen, guest dining and large living room overlooking the Gorge waterway, 2 bathrooms, developed basement, sunporch and patio, parking for 3 cars, large landscaped lot and wharf for your boat. Call TED CHARTRES, 386-2955 or res. 385-5508.

REDUCED TO
$55,500

Possibly the best buy on the market today Six rooms up with 2 baths and family size kitchen; 1 bedroom, 4-pce. bath and family room down. Only 3 years old but owners must move. In a fine area of newer homes close to school yet out of town. So much home at this reduced price. MLS 11800. To view, please call WAYNE SCOTT, 386-2955 or res. 479-6087.

COLWOOD BEAUTY

Only $59,500 is the asking price for this immaculate 4-bedroom, 1½-bath home on a quiet cul-de-sac Fruit trees, shrubs, etc., add to the charm and the interior is a delight to view. MLS. LEIGHTON NOBLE 386-2955 or 658-8968.

NEW LISTING

Between Town and Country and Mayfair. Nicely renovated stucco bungalow. Living room with W-W carpeting. One bedroom on main, 3 bedrooms down. Large, large kitchen. Nice lot with several fruit trees and good garden area, just listed at $46,500 with reasonable down payment. (MLS) To view please call FRANK BOUSFIELD, 386-2955 or res. 382-4968.

Byron Price
And Associates Ltd.
804 BROUGHTON 385-2458

4 BEDROOMS
GORDON HEAD
4026 LOYOLA

This new home located near the Fairburn school has wall-wall carpeting, large living room with stone fireplace, dining room, family kitchen, plus many other features!
FULL PRICE $59,900

3 BEDROOMS
4034 LOYOLA

A beautiful new home with separate living room and dining room, kitchen with dining area. Large sundeck, double carport, W.W. carpeting, panelled wall, stone fireplace, roughed-in rumpus room, etc.
FULL PRICE $58,900
J. Byron Price, 385-2458

VALUE
$59,900
Sat. 1:30-4:30
1583 Cabana

GORDON HEAD
2-YEAR-OLD
3 BEDROOMS
1 FULL BATHROOM
2—½ BATHROOMS
2 FINISHED FIREPLACES
QUALITY
FINISHED RUMPUS ROOM
EXTRAS
PHONE IF OPEN HOUSE TIME IS INCONVENIENT
MARGUERITE HOBBS
592-0022 or 598-3321
JACK MEARS OAK BAY REALTY

FOR THE DISCRIMINATING BUYER
MacCLURE
MASTERPIECE
Original custom built home by world renoun Victoria architect Samuel MacClure (1869-1929). Pristine condition with modern improvements. Spacious yet manageable.
- —3 large bedrooms all with walk-in closets.
- —3 fireplaces.
- —2½ bathrooms.
- —Modern kitchen and pantry.
- —Elegant living room and dining room.
- —Panelled reception hall with adjoining powder rooms.
- —Sun deck.
- —Full basement area easily converted to separate apartment.
- —Full attic, many storage areas.
- —Copper plumbing, aluminum heating system, wiring all newly installed

Viewed by appointment only $95,000. 595-7281

RETIREMENT SPECIAL, 2 BEDroom cottage, access to 500' of beach Shawnigan Lake, $17,000. 743-2044.

PRIVATE. MAPLEWOOD 3 BEDrooms, developed basement. Plus approved lot, $66,000. No agents. 382-0718.

250 HOUSES FOR SALE

Western HOMES Ltd.

MUST BE SOLD!!

Vendor will look at ALL OFFERS up to $33,900.00, on this 2-B.R., bungalow on a ⅓ acre. Just a stone's throw from the beach and beautiful Kemp Lake. Here's your chance! Phone now: (ML 10581)

Wilf Cotton and Terry Eden
386-3494 (24 hrs.)

PRIVACY WITH CONVENIENCE

Down a Country Lane, nestled on a private, treed, .4 of an acre lot, yet close to all services, shops, bus, schools, etc. This family home has living room with fireplace, in-line dining room, large kitchen with eating area, 2 bedrooms on the main, plus 2 and a rec room in the ground level basement. Many fruit trees, plus 2 greenhouses. It won't last at $62,800.00. (ML 11773)

COLWOOD LAKE

4 bedrooms, fireplace, basement, R.I. Rec. room. R.I. Family Room, large wrap around sundeck, storage shed. Excellent modern home for the large family. Priced at only $54,900.00 with excellent terms (ML 11862)

ELEGANCE!

Just the HOME for people who APPRECIATE the finer things of life. Superior construction with Artistic design and situated on a beautifclly landscaped TERRACED lot, are BLENDED together to create this MASTERPIECE. Over 2,000 sq. ft. located in the "UPLANDS" of Esquimalt. Price only $79,300.00 (ML 11772)

Wilf Cotton and Terry Eden
386-3494 (24 hrs.)

WANT SOMETHING DIFFERENT?

this Spanish Modern post and beam is interestingly different. Floor-to-ceiling white birch fireplace, beautiful red shag carpet, expensive and tasteful use of wrought iron light fixtures over 1,300 sq. ft. developed plus full, undeveloped basement. (MLS 11341.)

Bill Wilson
386-3494 (24 hrs.)

PRICE REDUCTION IN FAIRFIELD

Nearly 2,000 sq. ft. plus full basement, separate garage, old world charm, yet thoroughly modernized. 4 bedrooms, large entertainment size dining room, livingroom with feature fireplace. good sized bright kitchen with separate eating nook. If you like the elegance of an older home, this could be for you, at $56,900.00. (M.L.S. 11046.)

Bill Wilson
386-3494 (24 hrs.)

CORDOVA BAY FAMILY HOME
$58,900

A beautiful 3 bedroom family home, located on a quiet street, close to shopping centre and beach. This home boasts ensuite bath, old brick fireplace in living room, sundeck, and a beautifully finished rec room. An immaculate and appealing home with a glimpse of the ocean. Phone now, and be the first to view at a realistic price of $58,900.00 (11690).

Neil R. MacDonald
386-3494 (24 Hours)

$55,900
THETIS HEIGHTS FAMILY HOME

Live in the country, and be close to the city. This fine home offers 4 bedrooms, 2 bathrooms, plus a possible 3rd roughed in. Living room with slate fireplace, large dining area with glass door to sundeck, spacious kitchen with built-in dishwasher. Qualifies for NHA financing. (ML 11685)

You can be the smart family who gets this bargain. Call now!

Jack Davis
386-3494 (24 Hours)

WHITTOME'S
4520 West Saanich Road
Royal Oak Branch
479-1667

HANDYMAN SPECIAL
$43,000

A large home that can be fixed up into something special. Pipeline Rd. area near Beaver Lake. Good size lot. Low taxes.
386-1234 Brian Brown 479-1667

BRENTWOOD

If you'd like a newer home but can't afford over $50,000 for one — would like a quiet country subdivision close to Victoria — this almost new home (last one on a dead end street) is available at only $49,900. Act quickly — make your offer.
479-1667 Cathy Atkins 479-5427

J. H. WHITTOME and CO. LTD.
Royal Oak Branch.
479-1667

BRENTWOOD BAY. $66,900 BY owner 1 yar old deluxe, 1325 sq. ft. three bedroom English Tudor home, with a flair for easy living. Built-in dwishwasher, intercom, good quality wall to wall carpet, floor to ceiling brick fireplace, spacious dining room with beamed ceiling. Kitchen with eating area. Two complete bathrooms, double carport and sundeck, shake roof. Full basement with finished rec room or fourth bedroom. Landscaped and fenced lot. Fruit trees and garden area Many other features. Plus large $38,000 first mortgage at 10%. Phone 652-2075 for appointment to view.

COLWOOD

2 bedroom, full basement home — newly renovated. Have a look inside. 2631 Sooke Rd. Only $41,500.

RIDLEY BROS.
DEVELOPMENT CO. LTD.
478-1721 Eves. 388-4773

FAIRFIELD. 211 HOWE ST. IMmediate possession. Large older home. 3 bedrooms, living room with fireplace, dining room, modern kitchen, attic, full basement. Asking $49,500. Phone 386-9042 after 6 p.m. weekdays, anytime weekends.

BY OWNER. LOVELY RETIREment or starter home, 2 bedrooms, large kitchen, corner lot with fruit trees in back yard, one block from ocean, close to recreation and shopping centre. $38,900. 1349 Lyall 386-0783.

250 HOUSES FOR SALE

JACK MEARS
OAK BAY REALTY LTD.

"The Professional People"

Coast to Coast
Real Estate Service
2194 OAK BAY 598-3321
3618 SHELBOURNE 598-3344

OPEN HOUSE
1522 CLAWTHORPE
SAT. 1:30 to 4:30
Cosy two bedroom near Simpsons-Sears. Easy care lot with separate garage, workshop off utility. For prior viewing call: MARKIE MUNN at 598-3344 or 656-5107 anytime.

OPEN HOUSE—TOWNHOUSE
13 — 840 CRAIGFLOWER
1:00 - 3:30 P.M.
3 Bedrooms up, as well as storage room, 4 pce. bath and fire exit from alcove. Down: Large rosewood panelled living room, adjacent patio, and dining area, kitchen, utility and 2 pce bathroom. Four appliances, wall-to-wall and many features such as custom rock, make this 1300 square feet of comfortable condominium living. View Personally Saturday, May 3 BRIAN RIPLEY Bus. 598-3321 res. 385-0657. SHIRLEY STRATTON Bus. 598-3321 Res. 598-6063.

OPEN HOUSE
273 KING GEORGE TERRACE
Sat. 2:00 - 4:30 P.M.
Approached by a winding driveway and invisible from the roadway, Is this spacious two-storey Tudor family home. Sited on over one acre of professionally landscaped gardens sloping down to a South-facing shoreline of over 130 ft. Large living and dining rooms. Den. Well planned contemporary kitchen with adjoining breakfast room and fireplace. Huge family room, four large bedrooms. Hot water heating. Water and mountain views from most rooms. MLS. 11631. Offers on $212,000. To view: Fred MORGAN at 498-3321 Anytime.

OPEN HOUSE
2:00 P.M -4:00 P.M. Saturday
5671 Pat Bay Hwy
SUPERB VIEWS PLUS SUITE
This home has everything you really need, starting wih fantastic sea and valley views. The views are enjoyed from the living room, dining room, kitchen and wrap around sun deck. Three bedrooms complete the main floor. Full basement has suite with separate entrance, meter, heating and also enjoys superb seaviews. The numerous features of this house will be described when you come to view it. Priced for a quick sale at $64,900. For prior details phone KEES VAN DOESBURG at 598-3344.

OPEN HOUSE
301 MOSS STREET
SATURDAY 1:30 to 4:30
Located in one of Victoria's better residential areas. Attractive four bedroom home, with rec room. Nicely landscaped. For appointments to view before. Call: KRIS GUDJONSSON at 598-3344 or 595-3022.

NEW EXCLUSIVE LISTING
$49,500
This 3-bedroom stucco home is going to go fast. This area is close to schools, bus, shopping. The house is immaculate and the garden well landscaped. Wall to wall carpeting, fireplace, large bedroom, drive-in garage (or can have carport). All this situated in the Richmond area. For more information or viewing: Call: KEN PORTER or MARJ NAPPER at 598-3344.

IDEAL FAMILY HOME
5-Bedroom, large living room, family kitchen up-dated to include built-in oven and range. Close to all amenities, park and schools. This home must be seen to be appreciated — This is a truly fine home for only $45,900. MLS. Phone: EDNA MACKENZIE at 598-3344 anytime.

LANDS END ROAD—AREA
$68,500 ON ½ ACRE
A lovely 3 bedroom, living room with fireplace, dining room, kitchen with ample cupboards. Two ensuites plus 4 pce. bath and all rooms well carpeted. Property is beautifully landscaped with a view of Sattelite Channel. For Information please call HAROLD WHILEY 592-2798 or BILL MOHR 598-6716 Office 598-3321.

FERNWOOD AREA—$41,000
Spotless renovated stucco home, plaster interior new wiring, plumbing, roof — 2 bedrooms — modern bathroom — separate living room, dining room family kitchen — basement — large lot. Double garages plus extra parking. To view please call: RUTH BENNETT 592-6257 or Peter Nash 598-3321.

Island Homes Ltd.
2504 DOUGLAS
386-7545

OPEN HOUSE
SAT. 1:30-5:00
960 WILMER

Oak Bay Border, Immaculate older home, very nicely maintained and renovated. Built-in buffet and china ledge in dining room. Beamed ceiling and fireplace in living room. High bright basement. Large separate double garage. Carefully tended attractive grounds. $48,900. MLS. BILL PALFREY, 386-7545.

4-PLEX CONVERSION
1610 BELMONT

Excellent rental area. Solid older home. Good potential for additional revenue. Priced at $73,500. Phone BILL PALFREY, 386-7545.

ROCKLAND

Half acre building lot plus superb Tudor home on separate lot. Terrific investment opportunity. Enjoy spacious grounds or sell extra lot, or hold for future price increase. The home is one of the finest examples of tudor architecture. 3 bedrooms, 3 bathrooms, large living room and separate dining room, cheery family room off modern kitchen. All this at an asking price of $147,500. For details call J. C. BAXTER, 386-7545.

Saanichton SEA VIEW

Just in time to pick your colours on this brand new 3 bedroom 1256 sq. ft., cathedral entry home. Very pleasant kitchen, living room warmed by an open fireplace and acres of carpeting. Priced at $58,900. For further information please call

Garry Steele
386-0130

UNICON HOMES LTD.

COLWOOD

Very spacious 1550 sq. ft. 3 bedroom part basement home. Situated in an area of new homes. Needs some redecorating. Good opportunity for a large family on a small budget. $46,900.

RIDLEY BROS.
DEVELOPMENT CO. LTD.
478-1721 Eves. 388-4773

FULLY REMODELED 2 BEDroom house. New plumbing, kitchen, carpet etc. $37,900. Low down payment will handle. 658-1061.

250 HOUSES FOR SALE

WESTMONT REALTY LTD.
27 CADILLAC
386-6796

OPEN HOUSE
SAT., 1:30-4:30
5079 LOCKEHAVEN DR.

TEN MILE POINT on about 1 acre lot plus a seaview. Seclusion with a 3 bedroom home. Livingroom with fireplace, L-shape dining room, family kitchen. Reduced to $72,000.
386-6796 KEN WRIGHT 598-2183

SAT., 1:30-4:30
1—1701 McKENZIE AVE.

ALL TRADES AND OFFERS CONSIDERED on this 3 bedroom, 1½ baths, townhouse. Two floors of clean cheerful living area plus a private fenced yard, parking area. Reduced to $41,900.
386-6796 BILL SIDHU 477-5382

JUST LISTED!

Shake roof, forest siding, country setting. What else can we say about this new spacious 3 bedroom, 1½ baths home. Truly a dream home. Livingroom with fireplace, dining room, Teak cabinet kitchen with dishwasher. W-W throughout, open stairs to rec. room. All this for only $63,500. Definitly true value.
386-6796 KEN WRIGHT 598-2183

LET US BUILD!

Your Dream Home on your lot or one of our fine lots. Plenty of plans and lots.
386-6796 KEN WRIGHT 598-2183

INFLATION BEATER!

Value abounds here. 1,140 sq. ft. of large cheerful living area on each side of this excellent constructed six year old duplex. Convenient location, close to schools, shopping and bus line. 3 bedrooms each side. Each basement has a fireplace with roughed-in plumbing. Lots of room for development. Terms available.
386-6796 FRED CARVER 598-2581
386-6796 BILL SIDHU 477-5382

QUIET CUL DE SAC

Three-bedroom home with finished rec. room. Full basement, living room with fireplace. Just 4 years old with roughed-in plumbing in basement. Stream at back of property. Try your offers on this one. $51,900. MLS.
386-6796 DAVE TAYLOR 384-2718

SAFARI

Anyone after big game chooses the best possible guide. His job is to find the best possible target and then arrange the best possible conditions for the hunter to "move in". A good guide will say "not this one—let it go—we can dobetter." His reputation is at stake. He wants you to be pleased and wants you to refer your friends to him.
DON'T GO HUNTING WITHOUT
The best possible guide. It can be dangerous, expensive and tiring. If house-hunting is your game, or if you just wish information about buying a house—without becoming involved—Call and chat with
G. E. Bus Ryan 382-8125 anytime.
RYAN PROPERTIES LTD.

LOOK

AT WHAT $45,000 WILL BUY!
NOW LOOK AT
what you can buy for only $40 per month more. Consumer groups say "check and compare." Please do, for here's what you can buy for

$49,000

1440 sq. ft. of main floor area. A 27x15 luxurious living room. 3 bedrooms (Master 16x15, W-W) Large kitchen (15x12 eating area). Full basement and a fenced garden.
Bus Ryan 382-8125 anytime.
RYAN PROPERTIES LTD.

HIGH LAKEHILL

SPLIT LEVEL BEDROOMS
ASKING $53,900, MUST SELL
Age 9 years. Living room, dining room, kitchen with eating area. Vanity bathroom, panelled rec room, roughed-in second bathroom. Try an offer.
G. E. Bus Ryan 382-8135 anytime.
RYAN PROPERTIES LTD.

$42,800

In the city. A 25 ft. living room with fireplace and wall to wall carpeting. Modern kitchen with a good eating area. 2 bedrooms and a full basement. Stucco exterior. Attractive home in fine condition.
G. E. Bus Ryan 382-8135 anytime.
RYAN PROPERTIES LTD.

$24,000

City lot for sale with rentable very old house. Make an offer! An investment or holding property. Large cash payment is required.
G. E. Bus Ryan 382-8135 anytime.
RYAN PROPERTIES LTD.

OAK BAY

4 large bedrooms and sewing room upstairs. 21x15 living room with 2 bay windows, leaded glass, a granite fireplace and beam ceiling. Den is 13x10½ with brick fireplace, leaded glass, bay window and beam ceiling. 16x13½ dining room has beam ceiling and beautiful 10 ft. built-in china cabinet under leaded glass windows. All lead off the beam ceiling entrance hall with its beautifully restored carpeted stairs to the large upstairs landing. The kitchen is completely modern with an adjacent utility room. A full basement.
G. E. Bus Ryan 382-8135 anytime.
RYAN PROPERTIES LTD.

LOOK WHAT'S HERE!

2-bedroom home on a beautiful landscaped lot. High in the

GORGE AREA

Rumpus room in high basement with room to develop extra Bdrm. Large dining room, marble fireplace and garage are only some of the extras that make this home special.

ASKING $43,800

OPEN SATURDAY
725 COWPER ST.,
1:30-4:30 P.M.
BRUNIE
385-0151 or 386-2911
Homefinders, Wall and Redekop

OPEN HOUSE
9600 2nd Street
Sidney, Sea View
Sat., 2-4:30
$57,900

Attractive no-step, 2-bedroom and den bungalow located on professionally landscaped extra large lot. S. Turner, 477-1635, L. Haddon 592-7735, B. A. Realty Ltd., 385-1431.

OPEN HOUSE

Saturday 1-5 p.m. 3304 Richmond Rd. (convenient to Camosun College). 3 bedrooms, 1½ bathrooms, full basement, one year old, strata title duplexes. For sale by owner. $49,900. Phone 592-9080.

SOOKE WATERFRONT PROPERty approximately ¾ of an acre, fruit trees, 2 bedrooms upstairs, bedrooms in the basement. $65,000. 642-5080.

TWO-BEDROOM STUCCO HOME, fireplace, fenced yard, fruit trees. 2663 Belmont Ave. To view phone 595-4105.

250 HOUSES FOR SALE

J. D. BOSDET LTD.
120-727 Johnson St. 386-3128

HIGHER TAXES —
VACANT LOTS —
INFLATION —

All these are to be considered today. Have inflation and taxes put you in a position for exchanging your lot for a home or other investment. We have CASH BUYERS for lots. Also 2 new houses that the builder will take your lot in trade on. Call: Joe Blodgett, 656-5653.

COMFORT AND SECLUSION
DEAN HEIGHTS
$44,500

Lovely starter or retirement 2-bedroom stucco home situated on 50x120 garden lot. Living room has fireplace and there is a separate dining room, or could be 3rd bedroom. Kitchen is 12x14 with laundry room adjoining. O.O. Heat — 4-piece bath. Beautiful quiet street. MLS 11677. Call:
AUDREY CROTHERS
386-3128 385-4645

NEW EXCLUSIVE
GORDON HEAD

1250 sq. ft. 3-BR home with 1½ baths, L-shaped LR and DR with fireplace. Close to schools and shopping. Full basement and drive in garage, on a 60x120 lot. Asking $63,900. Call:
Alice Moore 592-4529 or
Ed Kraft 652-3676

10 ACRES
$77,500

In North Saanich on water main and hydro. Good road access through property consisting of approx. 8 acres of trees and 2 of meadowland. MLS 11986. Call:
Ed Kraft 652-3676 or
Alice Moore 592-4529

DANE DEVELOPMENTS

NEW HOME $48,900
CENTRAL SAANICH
DIRECT FROM BUILDER

This quality constructed home offers you 2 bedrooms, plus 1 completed down, large living room with floor to ceiling rock fireplace, sundeck, carport, and a nice lot in a country setting. Immediate occupancy. 1 year warranty. This home was sold, and has just come back on the market, so act quickly.

BEAUTIFUL GORDON HEAD
5 NEW HOMES
$59,900 - $64,900

These value-packed homes of different designs offer 3 bedrooms, 1½ baths, plush pile carpet, fireplaces, R.I. down, built-in dishwashers, carport and sundeck. 1 year warranty.

SAVE BY BUYING DIRECT FROM BUILDER!

Call CONNIE CHANDLER

DANE DEVELOPMENTS
592-2449 or 385-1721

ALDERLEY — CORDOVA BAY

Beautifully landscaped. 3 bedrooms, living and dining rooms two bathrooms, sparkling kitchen, access to covered sundeck. Self contained in-law suite. Glimpse of the sea and Mt. Baker. Call ERIC SAFFER at 388-7733 or 388-9158.

BARGAIN - $34,900

Just a stroll from Beacon Hill Park. 1 bedroom suite. Coloured fridge and stove with added features of a sauna, whirl pool and roof sundeck. $3,500 down. Call ERIC SAFFER at 388-7733 or 388-9158.

COOK AT FAIRFIELD

Gorgeous owners suite two bedrooms, two 4-piece bathrooms and covered sundeck. Plus two self contained suites for extra income. Easy access to downtown, private parking in rear. Call ERIC SAFFER at 388-7733 or 388-9158.

C. S. GOODE
REAL ESTATE AGENT
388-9158

OPEN HOUSE
Saturday
1-4:30
24 LEWIS ST.
JAMES BAY

$41,000. Older 2-bedroom home. Good starter or retirement. Low taxes, half block to sea. Come in and have a look. In attendance.
388-9172 BOB LINDSAY
388-7471 MLS 11967

FARMERS & MERCHANTS TRUST

"INTEGRITY IS PRICELESS"
"REAL ESTATE HAS A PRICE"
731 FORT

OPEN HOUSE
Sat., 11 a.m.-4 p.m.
8 New Homes
$47,500-$51,900

Situated in fully serviced subdivision in Brentwood. Believe it or not, 3 Bdrms., 2 Bthrms. homes for these fantastic low prices. Drive out to Verdier Ave. at 7200 Blk. W. Saanich Rd. to EARLY PL. Still time to choose your carpet colours. Exclusive with JIM RANSON of Westgate Realty.
388-9941 479-5910

COLWOOD
BY OWNER

Immaculate Tudor Style, 4 bedroom family home. 2½ years old Kitchen eating area, 1½ baths, fireplace, shake roof, sea view. Quiet area. Reduced to $53,900. 478-4034 or 388-4773.

VIC WEST AREA
Lovely 3-bedroom home on a large lot, close to all conveniences. Don't be fooled by outward appearances driveby. 639 Belton Ave., 479-2990.

CADBORO BAY 1250 SQ. FT. 3 bedroom house with 3 rooms down. 3 bathrooms, convenience plus. Fruit, shrubs, flowers. $3000 off if sold this weekend at $76,900. 477-5007.

FAIRFIELD — BY OWNER
Some of the old, but most of the new in this 4-bedroom home on 1 1/3 lot with lovely yard. Asking $57,000. 598-6160.

BY OWNER — MODERN POST and beam rancher in Colwood, 3 bedroom, extra large master, spacious laundry, built-in stove, close to schools. $54,900. 478-2514.

250 HOUSES FOR SALE

BLOCK BROS

1800 Blanshard
3636 Shelbourne
1949 Sooke Road

OPEN HOUSES

SAT 2-4 P.M.
1182 Craigflower

Immaculate 2 bedroom, no stepper, newly redecorated and new W-W carpeting in this spacious home, features large games room, 1½ baths and hot water heat. You will love the parklike backyard and the double lot. $55,800.
ANNEMARIE BOLENDER
477-1841 or 477-8653

512 Macaulay
OPEN 2-4 P.M.

Try your down payment on this 4 bedroom family home in quiet area of Esquimalt. Close to all amenities. Zoned duplex.
477-1841 Mr. R. BOURDIN 382-8858

AT $39,900
IT'S A DILLY!!

2-4 P.M. 1748 EMERSON. Close to Jubilee Hospital. Excellent bus service. 2 bedroom basement home. Older but extensively remodelled. NEAT AS A PIN. Call me!
JEAN DOBEREINER
477-1841 479-4989

GORDON HEAD

OPEN SAT. 1:30-4:30 at 1628 SARITA PLACE. A truly secluded and safe little cul-de-sac. Features include basement, two-thirds developed with impressive rec. room, games room, 4th bedroom and custom features on main floor. A really excellent floor plan, only 3 years old on large 70x134 lot in a pretty setting. Asking $69,500, just listed. Call:
477-1841 ROB ESTLIN 658-8357

$49,900
Quick Possession

Come and see 10148 Bower Bank in Sidney between 2 and 4 SAT. Owner transferred or he would not be selling this new home — landscaping professionally done, 3 bedrooms on the main, 14x20 living room has bow windows. Well organized kitchen—deck is off dining room. Second bathroom is roughed in in basement.
477-1841 RON KERFOOT 652-2594

1020 EMPRESS
SAT 2-4

Spacious older home in excellent condition on a 50x129 apartment zoned lot. 3 bedrooms up, living room, dining room and kitchen on main sundeck carport at back and full basement.
477-1841 CLIFTON MAK 384-5947

1:30 to 4:30
4441 TREMBLAY

Designed with care, appointed with excellent taste and presented with pride. A lovely new home on a landscaped lot with a fine sea view. Located in Gordon Head, Tremblay Drive is off Ash Road between Torquay and Tyndall. $74,500.
477-1341 RON EMERSON 658-8336

2774 Ronald Road
Sat. 1-3:30

2½-year-old — 3 bedrooms, living room with fireplace, dining room opening onto sundeck, carpet throughout — full basement with self contained suite. Asking $56,900.
592-1764 CLIFF BALL 477-1841

OPEN HOUSE
2530 EPWORTH

2 bedrms., living room with fireplace, new kitchen cabinets, new furnace, H.W. tank, basement fully developed. Open 2-5, May 3rd.
386-3231 JACK THOMAS 385-2119

OPEN SAT 1-5
6435 OLDFIELD RD.

PRIME HOLDING only ½ mi. south of KEATING CROSS RD. Industrial and commercial area. BEAUTIFUL VIEW PROPERTY — IDEAL for HOBBY FARM-MARKET GARDEN or NURSERY. A charming 2 bedrm. full basement home is included. $129,000.
GERRIT KLOOTWYK
386-3231 479-3313

OPEN HOUSE
3019 VOLMER PL.
$52,900

Fri.-Sat. 1:30 - 4. Owner transferred! Join the "Happy" people in Colwood who discovered they "Can" have 3 bedrm., basement accom. they require in a quiet treed setting, 20 mins., from town. "Low" taxes, close to shopping centre, schools, rec. facilities. July 1st poss.
386-3231 MARG PRICE 477-1941
ETHEL HARVEY 592-4522

OPEN HOUSE
1743 SAN JUAN
(Off Torquay)

Well decorated and beautifully cared for 3 bedrm., 3 bathrm home. App. 1250 sq. ft. on main floor. Large finished rumpus rm., with bar and fireplace. Intercom., dishwasher etc. Asking $67,900. ML. 11019.
LOREA K. TUBB
386-3231 477-6617

OPEN SAT 1:30-4
1870 San Juan Ave.

Beautifully kept spacious 2-yr.-old 3 bedrm. home on large lot 80 ft. frontage. Master bedrm. has 3 pc. en-suite and huge walk-in closet. Basement development has 3 additional rms. Prime area near Arbutus Rd. Quality construction. 9% mtge. Asking $65,000.
FRANK OLIVER
386-3231 383-6904

OPEN HOUSE
860 JASMINE

Sat. 1:30-4, 3-bedrm., split level home, shake roof, full basement, good neighborhood. close to all amenities, reasonably priced in high "40's".
ROB FUKUSHIMA
386-3231 479-3408
BOB KERSHAW 385-1208

OPEN HOUSE
975 AMBASSADOR

Sat. 1:30-4 p.m. Sparkling, Exquisite, 2½-yr.-old, near St. Margaret's, McKenzie and Quadra. 3 bedrms., walk-in closet, ensuite, finely finished basement, you should see the garden! Vendor moving to mainland.
OLIVE L. MARTIN
386-3231 385-7266

OPEN 1-4 SAT.
782 CANTERBURY

A touch of the country in the city, located close to all public facilities and shops. 3 bedrm. split-level home with en-suite plumbing, fireplace and 1800 sq. ft. of gracious living space. Paved driveway to separate garage. $50,750.
386-3231 LINDA FAHEY 656-1520

1323 Reginald Pl.
SAT. 1:30-4 P.M.

At $50,900 this unusual split offers maximum comfort to a family requiring a 3 BR home, almost 2-yrs.-old.
478-5561 MRS. JENKINS 478-6458

250 HOUSES FOR SALE

BLOCK BROS

1800 Blanshard
3636 Shelbourne
1949 Sooke Rd.

2313 CRANMORE
2-4:30 SAT.

Older renovated 3 BR., full bsmt. home on large corner lot in Oak Bay. New wiring, furnace and plumbing with complete new kitchen. Main floor consists of living room, formal dining room, family room and kitchen. All Bedrms on top floor. Just 4 bocks from the ocean. Asking $57,000.
478-5561 MIKE REID 478-6650

429 ATKINS RD.
SAT. 1-4:30 P.M.

Only 3 years old and completely different. 5 Bedrms. (or 3 plus den and sewing room). 4 pce. bath plus two ½ baths. Liv. Rm. has floor to ceiling brick fireplace. Beautiful family room. 3 Sundecks. 90x100 lot. Fenced back garden. $55,500. MLS. 11825.
JOHN ROBINSON
478-5561 383-5425

554 GIROU
SAT. 1-4 P.M.

You must see this home on the inside. 3 Bedrms., 1 down. Huge rec. room and bar all professionally done. This home is spotless. Owner is being transferred and will consider selling his furniture separately. Colwood area, $56,900.
478-5561 MIKE MYERS 478-6349

339 OBED AVE.
SAT. 1:30-4:00 P.M.

Just off Tillicum, priced at $35,000. A delightful 2 bedrm. home for any young couple.
478-5561 JOHN ADANK 479-8135

RIM ROBERTS INVESTMENTS & MANAGEMENT LTD.
702-1175 DOUGLAS 388-6691

PROBABLY
THE BEST KEPT
DUPLEX
IN VICTORIA

LOCATED ON MOSS STREET NEAR DALLAS ROAD (TWO MINUTES FROM LOVELY WALKS ALONG THE SEA SHORE). TASTEFUL AND BEAUTIFUL ARE THE KEY WORDS FOR THE WAY THE OWNERS MODERNIZED AND REDECORATED THE INTERIOR. PLUS HAVING VERY SPECIAL TENANTS FOR THE UPSTAIRS. THE DOWNSTAIRS UNIT CONTAINS TWO BEDROOMS IN THE SPACIOUS BASEMENT PLUS VERY ATTRACTIVE MAIN FLOOR CONSISTING OF GRACIOUS LIVING ROOM WITH EXPOSED BEAMS, FIREPLACE AND BOOKSHELVES. GUEST SIZE DINING ROOM WHICH COULD BE A LOVELY FAMILY ROOM NEXT TO A VERY BRIGHT MODERN KITCHEN WITH DOUBLE SINK, PLENTY OF ATTRACTIVE CUPBOARDS, AMPLE COUNTER SPACE AND NEW RANGE, COSY DEN (COULD BE A SMALL BEDROOM), 3 PIECE BATHROOM WITH VANITY AND SPACIOUS ENTRANCE. THE UPSTAIRS HAS A PLEASANT SUNROOM, A CONSERVATORY OFFERING A LOVELY VIEW (IDEAL SPOT FOR AFTERNOON TEA), GOOD SIZE LIVING ROOM, TWO BEDROOMS, 3 PCE BATHROOM AND ATTRACTIVE KITCHEN. IF YOU WISH EXCELLENT ACCOMMODATION FOR YOURSELF PLUS REVENUE FROM UPSTAIRS, YOU MUST MAKE SURE TO SEE THIS.

(ASKING)
$66,500

W. G. MOORE
479-3748

SEABOARD PROPERTIES LTD.
7175 WEST SAANICH RD.
BRENTWOOD BAY 652-1141

NEW HOMES
OPEN HOUSE

Sat., April 19—1-4:30 p.m. Follow the Mt. Newton Cross Road off Pat Bay Highway to Simpson Road.

Beautiful
VALLEY VIEW HEIGHTS

Finished new homes of varying designs, each contains 3 bedrooms, living room, dining room, 1½ or 2 baths, sundeck, carport, basement, wall-to-wall carpet, plus many other features. Development has outstanding views, paved and curbed streets, underground services.

BETTER THAN NEW
Near Colwood golf course, 3 bed rooms, 1½ baths, quality wall-to-wall throughout, living room 14x17, with fireplace. Large sundeck off kitchen. Full basement with roughed-in fireplace. Fenced rear yard. Asking $56,900. Excellent financing available.
OPEN HOUSE
Fri. Sat. Sun . 1:30-4
Bernie Leduc
386-8401 652-3501
ZODIAC INVESTMENTS LTD.

OAK BAY

Tremendous privacy and seclusion on these beautiful grounds. Lovely water views from upper suite. Main house has 3 bedrooms, with 7 fireplaces throughout. Swimming pool and wading pool complete a tremendous holding property. Asking $118,000. MLS 11329. For viewing please call:
LOLA CLARK
386-2911 479-3010
Homefinders, Wall and Redekop Realty

8½ PER CENT 'TIL 1995
And no Real Estate Commission too. Five-year-old Gordon Head Split level on large lot. Enjoy over 1,200 sq. ft., three bedrooms, fully developed basements, (potential revenue), 9 types of fruit trees, built-in dishwasher and many extras. $62,900. 477-5147.

LANSDOWNE SLOPE
Near Uplands Golf Course, executive 3-bedroom home with full high basement, Olympic view. Asking $73,800. By owner, 592-0967. No agents please

BY OWNER, 3 YEARS OLD, TRIlevel, 2½ baths, fully carpeted, 5 bedrooms, family room, etc. North Oak Bay at University. $97,500. 592-4308.

250 HOUSES FOR SALE

WHITTOME'S
706 FORT ST. 388-4271

OPEN HOUSE
4330 Cedar Hill Rd.
Saturday, 2 to 5

Looking for a 4 or 5-bedroom family home? Then inspect this immaculate 4-year-old home with over 1600 sq. ft. of living area. Wall to wall carpeting, 3 bathrooms, including 2-Pce. ensuite to master bedroom. Near Mt. Douglas Park. A terrific buy at $59,500.
GERRIE HUTTON 386-3927
ROSELLE JACKSON 598-1093
388-4271 anytime

OPEN HOUSE
SAT., 1:30-4:30
545 BAKER ST.

A lovely 4-bedroom family home. Attractive living room, dining room with glass doors to sundeck, modern kitchen with eating area. Developed basement with rec room and 3-pce. bath. Close to transportation and school. Immediate occupancy. Reduced to $54,900 TED RADWAY, 388-4271 or 477-6176.

FAIRFIELD
$59,900
1429 Richardson

To fully appreciate this home you must see inside. Entrance hall with fireplace, 11'x17' den, 14'x15' living room, 14'x19' gracious formal dining room. Crystal chandelier, family kitchen, an office or bedroom, also laundry and bathroom facilities all on the main floor. A large private sundeck with southerly exposure. Upstairs 3 extra large bedrooms, bathroom and separate throne room. Fully developed basement with sleeping room and 14'x27' recreation room. On a large lot with a driveway access to the back yard.
388-4271 JOE MANTON 382-5211

Friendly Brentwood
$52,500

An immaculate, better than new 3-bedroom, 1½-bath home is waiting for its new owner. Built in 1973 it is fully landscaped and fenced with extra fencing to keep your dog and children from the specially prepared vegetable area ready to feed your family. The living room is very inviting with wide bay window, old brick fireplace and tasteful decor. There's lots of sunshine with Butchart's Gardens trees forming a pleasant backdrop. New on the market on a quiet road, this friendly home will not last long. Early possession. MLS.
RUTH LA CROIX 386-1806
ELEANOR SANDERSON 384-9610
388-4271 anytime

FAIRFIELD

Bright, cheery, 1,350 sq. ft. condominium. 3 bedrooms, 1½ bath, large L.R., D.R., delightful kit. — —shaped, has windows too. Included are dishwshr., garb., stove and fridge. You will be delighted with the most convenient floor plan — plus the charm. Priced at only $52,500. To view call:
RUTH LA CROIX 386-1806
ELEANOR SANDERSON 384-9610
388-4271 anytime

J. H. WHITTOME and CO. LTD.

RITHET'S
for
Real Estate
Insurance
Appraisals
714 FORT
382-4251

OPEN HOUSES

SAT., 2-4 P.M.
4145 DOUGLAS
LILY AVE. AREA

Lovely four-bedroom bungalow with extra bedroom or den in basement, also recreation room and half bath. Main floor has large kitchen with dining area, sundeck off. Living room has brick fireplace and w. to w. carpet. Attached carport. Asking $53,250. Exclusive. For more information and for prior viewing please call:
E. WILKINSON or O. DOUGLAS
382-4251 anytime

SAT., 1:30-4 P.M.
152 CADILLAC

You are invited to view this clean and cozy two-bedroom home. Large bright kitchen with built-in range and oven. Living room with fireplace. Fully carpeted throughout. New roof; separate garage. $38,900.
R. JOHNSON or W. MICHAELS
382-4251 anytime

WELL TREED
CLOSE IN
$119,500

If you like privacy, then you should see this excellent five year old home located in a park-like setting on approx. 2½ acres. This house offers 2000 sq. ft. of luxury living on main floor. Built of the finest of materials and workmanship — plaster and genuine panelling throughout. Features 3 bedrooms up, spacious master, 3 full bathrooms, beautiful sunken living room with hardwood floors and floor to ceiling rock fireplace. Large dining room with sliding glass doors to carpeted wrap-around sundeck. Inspiring den with fireplace. Full high basement almost completed, 2-car garage. This home features many more extras too numerous to mention. Truly a delightful home to show to the most discriminating purchaser. M.L.S. 11738. To view please call:
R. JOHNSON or W. MICHAELS
382-4251 anytime

NEW HOMES OPEN SAT.
1 to 4 P.M.
WYCLIFFE PLACE
(Off Majestic Drive)

Like large rooms and ample closet and cupboard space? See these two quality homes now under construction in Gordon Head. Soon to be completed they feature large entrance foyer, open stairway, spacious living room and dining room, big kitchens with eating area, three bedrooms and two bathrooms. Wrap around sundecks, double carport and a high bright basement designed for further development. NHA financing available.

$59,250 and $59,950

386-7521 ERIC GRAHAM
656-4489

BOORMAN INVESTMENT CO., LTD.
1111 Government St.

250 HOUSES FOR SALE

Island Pacific Realty
3200 QUADRA 388-6231

OPEN HOUSE
851 CANTERBURY
Swan Lake Area
$39,900
SATURDAY, MAY 3
1:30-4 P.M.
R. KEELING
388-6231, 383-3860

ALMOST OAK BAY

Beautiful bungalow style 4 bedroom, 2 full bathroom home. Living room with fireplace, compact dining room. Sundeck off kitchen. Ideal for in-law suite or family home adjacent to park. Asking price $52,900. FREDDY STARKE, 388-6231 or 479-3866.

RETIREMENT GEM
$47,900

Lovely 5½-year-old 3-bedroom rancher near soon to be finished. Colquitz beautification area. Immaculate condition. Cedar shake roof, all plaster throughout, fully professionally landscaped, drive-in garage. Quick possession. See it now with FREDDY STARKE, 388-6231 or 479-3866.

2-BR., $38,500

Excellent home in large lot with fruit trees. Large living room with FP. Good sized kitchen with lots of cupboards. sep. garage. Full cellar. please call: OLE KNUDSEN 388-6231 or 598-2461.

GORDON HEAD

Only two yrs. old, split level with nearly 2,000 sq. ft. finished area. Four or five bedrooms, three bathrooms, recreation room, double carport. Situated in cul-de-sac of similar prestige homes. Absolutely spotless clean both inside and outside. See this one quickly. Asking $75,900. quickly call: BEN GREIG 388-6231 or 598-3105.

$33,900

Solid, 2-bedroom home on good-sized lot situated close in. Living room with fireplace, copper plumbing, separate garage. MLS. Phone: CHRIS GREIG, 388-6231 or 479-7995.

CAREY-McKENZIE

Comfortable 3 bedroom (2 main, 1 down) plus 1 home located on approx ⅓ acre lot. Modern kitchen, LR with FP and in-line DR. Close to all amenities. $47,900. Call: BOB KOHLRUSS 388-6231.

HILLSIDE-QUADRA AREA $37,500

Three bedroom, large LR and DR. Good size level lot, separate garage close to schools, stores and bus line. New listing. Quick possession. BEN GREIG 388-6231 or 598-3105.

ESQUIMALT
$34,900

has to be a reasonable price for this 3 bdrm., 2 level ground floor condominium. 1½ baths, w-w throughout, stove, fridge, washer and dryer. Act quickly on this one! BOB KOHLRUSS, 388-6231 or 598-7689.

SOOKE

3 Bedroom bungalow with full basement on a lovely quiet ½ acre of usable land. Good size LR and DR, 12'x.30' recreation room, shake roof and some Sea View. this home is less than 3 yrs old and is in perfect shape throughout. The asking price is only $48,500. and there is good 8½% financing for $18,000. New Listing Quickly call: Ben Greig 598-3105 or 388-6231.

WALK TO TOWN
$44,900

First time offered, this home is priced for a quick sale. Spacious living room with fireplace, 2 bedrooms, full basement plus attic with good staircase ready for development. This is a one owner home and has been well cared for. The yard is fully fenced and good size. Drive in garage and more. Call: CHRIS GREIG 388-6231 or 479-7995 or TOM RAIG 388-6231 or 385-1606.

SOOKE

4 or 5 bdrm approx. 7 yrs. old. Split level double garage and workshop on a usable 1¼ acre with excellent soil. Loads of parking. New listing and the asking price is only $64,900. CALL BEN GREIG, 388-6231 or 598-3105.

SIMPSONS-SEARS
$39,900

Immaculate 2 or 3 bedroom home with full basement on easy care lot. New wall to wall, modern kitchen, copper plumbing and good wiring. Separate garage. NEW MLS. CALL CHRIS GREIG 388-6231 or 479-7995.

WANT ACREAGE CLOSE IN?

4.6 acres and home within 4-mile circle. See my ad in Country Homes and Properties, Column 253. For more info, call: CHRIS GREIG, 388-6231 or 479-7995.

ESQUIMALT
$34,900

Two-bedroom bungalow in fine shape with separate dining room, spacious living room, 4-pce. bathroom and on a large lot on quiet cul-de-sac. MLS. For more information, call: TOM RAIG 388-6231 or 479-7995.
or 385-1606, CHRIS GREIG 388-6231 or 479-7995.

2 B.R. $39,000
851 CANTERBURY

Clean 2 bedroom. Fireplace—part basement separate garage. 80x134 lot, 10% mortgage, 3-yr.-old plumbing, wiring and furnace. To see phone BOB KEELING, 388-6231 383-3860 anytime.

VERY LARGE EXECUTIVE HOME

Offers 1800 sq. ft. on main floor and has 2½ bathrooms, 2 fireplaces, a huge rec. room, 3 bedrooms with plenty of room for further development. ML 10721. To view call 388-6231 (24 hrs.) ask for Gerry Finnigan 479-1040 or Glenn Nicholls 598-7689.

A MASTERPIECE
The Beauty of Nature
The Talent of the Builder

Towering evergreens, bubbling creek and rolling hills created by Nature.

Area planning, color co-ordination and design created by the Builder.

Nature and Builder working together creating atmosphere, tranquility, privacy and harmony.

On canvas It's a masterpiece In reality it's a neighborhood. Our Neighborhood — and yours.

NORTHRIDGE TERRACE

Close to schools, shopping, playgrounds and just

10 mins. from Downtown Victoria

Visit Our Show Home

Open for Inspection
Weekdays 1:00 - 4:30 and 7:00 - 9:00
Sat. and Sun. 1:00-4:00
Or
Call Anytime
HARRY ATKEY 598-1737 BILL McINNIS 479-2286

Engineered Homes
19 Cadillac Ave. 385-6211 Show Home 479-2611

PRIVATE—$49,900

On quiet cul de sac in the Colwood Langford area — 11 months old. 3 bedrooms, 1½ baths basement home; fully landscaped and treed lot. Excellent financing available. Within walking distance to all amenities and schools. No agents. 478-7956.

WATERFRONT

$49,500 private sale. 2 bedrooms, dressing room, cupboards galore, dining room has built in hutch and bar, fireplace, utility room, sundeck, garage, carport, and garden shed. 382-0042.

FRED BASSET

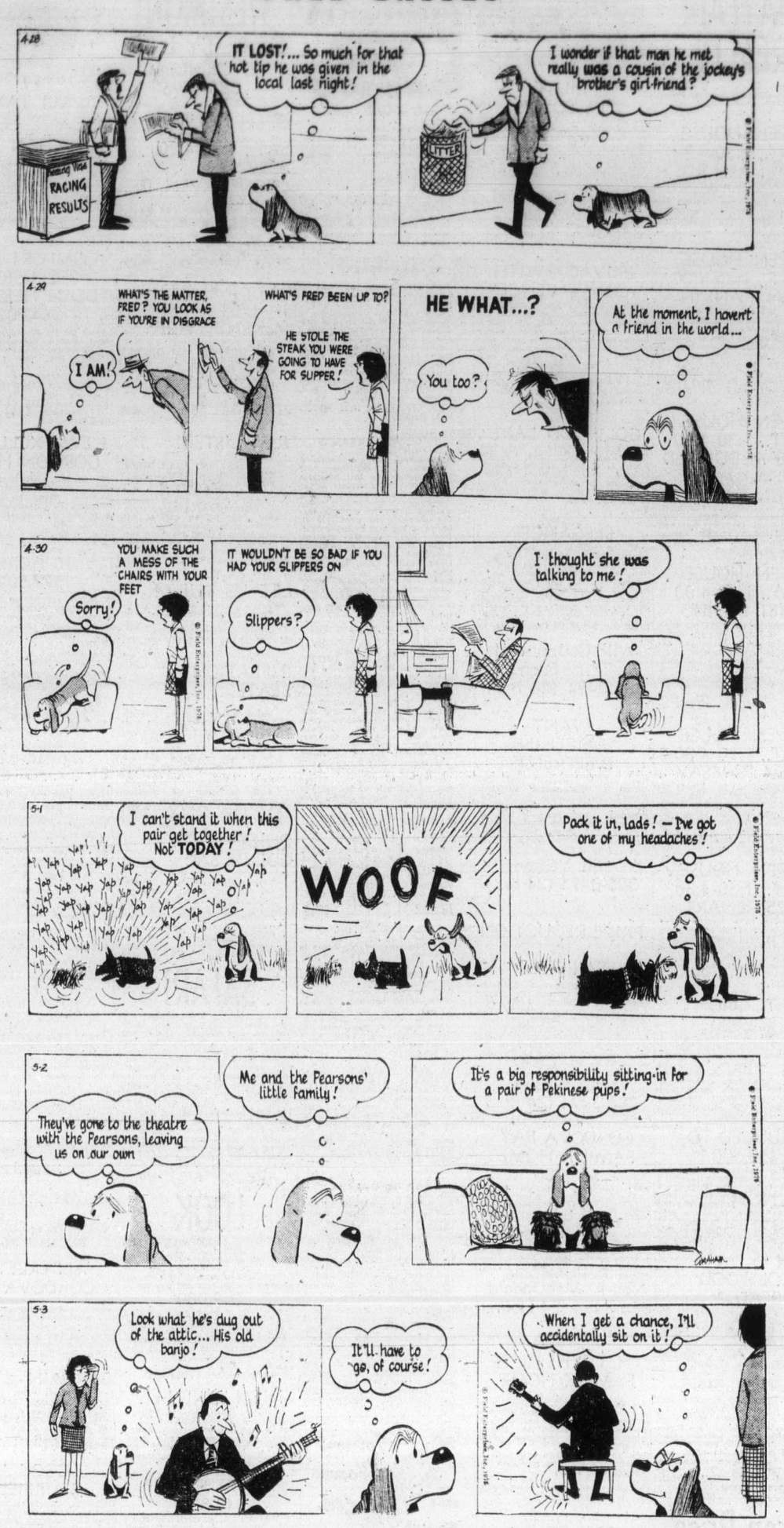

250 HOUSES FOR SALE

JOHNSTON REALTORS APPRAISERS
385-2471
1306 BROAD ST. SINCE 1903

SPECIAL
$69,500

Panabode Bungalow with matching garage and country charm. Located upon a sunny half acre, high and dry, with treed perimeter. Delightful plan with spacious rooms and quality finish. Party size living room with views over the Gulf Islands. Intimate dining room, deluxe kitchen, and separate utility room. Two private bedrooms and one and a half bathrooms. Full basement. Call Simon Flett anytime 385-2471, Johnson and Co. Ltd.

OPEN HOUSE
2767
PENELOPE PLACE
SATURDAY 1:30 - 4:30 P.M.

Superb 5x5 DUPLEX in COLWOOD. This custom crafted accommodation is only 5 years old and is situated close to the golf course in an area of fine homes. Investigate its possibilities as a father and son project. Over 1300 sq. ft. plus a finished basement on one side and 960 sq. ft. on the other. Both with immaculate decor. Come see for yourself. For prior viewing call:
Donald Hamilton
386-2911 478-3552
Homefinders, Wall and Redekop

NEW 3-BDR. HOME IMMED. POSS.
ASK. PRICE $53,900

BEAUTIFUL NEW 3 BDR. HOME IN POPULAR COLWOOD AREA. SPACIOUS LIVING ROOM WITH FIRE-PLACE EN-SUITE OFF MASTER BEDROOM. 1220 SQ. FT. ON MAIN. ROOM FOR RUMPUS ROOM AND BEDROOM IN BASEMENT. LOW DOWN PAYMENT. HOWARD MITCHELL 479-4818, ISLAND HOMES LTD.

Gordon Head Near Racquet Club Ready to Build

Choose your finish style, 3 bedroom, full basement, 1½ baths, 2 fireplaces, walk to club, UVic, schools, and shopping. Located end of cul-de-sac. $62,800. 386-2111, Herb Smith, 386-3712, 24 hrs.

PRIVATE DRIVE BY. 3497 Loval Ave. Two bedrooms, third in basement, rumpus room, drive-in garage, large lot. $46,900. Could be available May 15th. Phone 383-8016 after 2 p.m.

250 HOUSES FOR SALE

P.R.B.
P. R. BROWN
AND SONS LTD.

CLOSE IN

Immaculate home with beautiful park-like fenced lot. Large sunny rooms including 15x17 dining room, 14x28 LR, 12x18 modern kitchen. 2 or more possibly 3 bedrooms. Separate garage with heated workshop. Fruit trees and flowers. A pleasure to show. New MLS.
ROY ANDERSON — 477-5057
AL VICKERS — 652-2257
P. R. BROWN AND SONS LTD.
385-3435
P.R.B.

GORGE-BURNSIDE

3 bedrooms, separate dining, large living room, 2 fireplaces. Full basement with 8 ft. ceilings. Drive in garage. Good value at asking of $48,700. New listing so call today.
385-3435 K. O. MOORE 385-4227
P. R. BROWN AND SONS LTD.

OPEN HOUSE
SAT., MAY 3
1:30 - 4 P.M.
2114 Quimper St.
OAK BAY

This comfortable sunny home has no step. It does have 3 bedrooms — FP in nice living room, utility room for washer dryer, an easy-care level fenced yard, close to the water and just reduced to $44,200. Well worth viewing — urgent sale required. For prior viewing call JEAN LAMBERT, 656-3426 or 477-9514. MLS.
PRINCIPAL PROPERTIES LTD.
4088 Shelbourne St.

CHOICE BUNGALOW UPPER LANSDOWNE

Fine opportunity to locate in a most desirable area close to university and golf course. Large picture windowed living room has attractive fireplace, three good bedrooms on main, fourth bedroom and 2-pce. washroom down. It's a great home for teenagers with an absolutely super recreation room in basement. Secluded rear garden. Value at $79,500. MLS.
388-4477 PETER MASON 477-9318
CHAMPION REALTY LTD.

SIDNEY. 3-BEDROOM BUNGALOW, large lot, walk to shopping, no agents. $44,900. 656-6070.

250 HOUSES FOR SALE

Principal Properties LTD.
4088 Shelbourne
477-9514

SECLUSION!

1 acre lot with trees all around. A really choice home high atop Cordova Bay! If you're looking for a rustic, charming home this is it! Priced to sell fast at $63,900. For details phone me now. 477-9514, GORDON B MACDONALD.

GARDENER'S DELIGHT!

A charming home nestled on sparkling, spacious lot (¼ acres) in Esquimalt. Includes greenhouse plus a large storage shed, 2 bdrms., rec. rm., large living room with fireplace. The best part is the price — only $48,900. This won't last long. Call me to view today. 477-9514 anytime. GORDON B MACDONALD.

ONE UPMANSHIP

This is the place to do it with. 2,500 sq. ft., full basement, luxury home on 16 secluded acres with 750 ft. frontage on Prospect Lake. Barn, guest cottage, boat house, float plane dock, etc., etc., all part of the package. You'll have to see this estate to appreciate it. For full details phone:
477-9514 ROSS BUTLER 479-7994

PRICE SLASHED TO
$23,000

VENDOR WILL CARRY SUBSTANTIAL FINANCING Drive by 1201 Lyall and see this 1-bdrm. home. Near Saxe Pt. Park and Recreation Centre. Phone now cuz this won't last long.
477-9514 ROSS BUTLER 479-7994

WOW!

THIS IS ONE (EXPLETIVE DELETED) PLACE! High up Braemar Heights with views of Olympics, this 1,800 sq. ft. home is now under construction on 2.55 lovely acres. Absolute luxury and seclusion have plot plan, photos, house plans, etc. $89,000. Phone me now for all details. MLS.
477-9514 ROSS BUTLER 479-7994

250 HOUSES FOR SALE

CHARMAN PACIFIC REALTY LTD.
608 Broughton Street
385-9765

1640 ROCKLAND AVE.
$82,000

A superb opportunity to invest in Victoria's most prestigious area. Three bedrooms, 1½ baths and provision for master ensuite. Large dining room living room, English kitchen and full basement in a most elegant design, create a most unusual offering for the discerning investor. The Victoiran staircase, hardwood floors throughout the main floor, and gracious entrance hall create a mood of formal elegance. Please feel free to drive by then 'phone for more information on this superb offering by:
BRUCE F. GIBSON
385-9765 592-0377

SPECIAL—$48,900

Excellent 4-yr-old 3-bedroom home. Immaculate. You can move right in NOW! Full basment with finished rec. rm. Lots of space. Good sized lot. Close to schools and transportation and stores.
Call: M. Ruddy 656-4089
M. Lawson 595-2134
PARK PACIFIC INVEST. LTD
383-4124

NEW COLWOOD

Choose your own carpets, drapes on this 3 bedroom full basement home under construction in Colwood. Priced at $54,900. details by calling Grant MacFarlane, 386-3585, 479-8528, Victoria Realty Ltd.

$34,900
Try your low down payment on this 3 bedroom, basement home in a smaller lot, good value here. Details by calling Grant MacFarlane, 386-3585, 479-8528. Victoria Realty Ltd.

250 HOUSES FOR SALE

MELTON
REAL ESTATE (B.C.) LTD.
912 DOUGLAS ST.
386-7551

PRICE SLASHED

By $4,500 this 8 year old 2 bedroom home has a finished in-law suite with separate entrance plus rec room. Also laundry and sun room on main floor. Must be sold. Now only $53,000 MLS Phone Harry Gray 386-7551 or 652-1661.

HIGH ON HILL
OPEN TO OFFERS

See Glimpses new 3 bedroom family home, 1½ baths situated on beautiful 1 acre treed lot — quiet street, choice area. $59,500 Make an offer Eric Frazer 386-7551 or 743-9155.

"SAILS IN SUNSET"
SPECTACULAR SEA VIEW

Gordon Head beautifully landscaped, immaculate contemporary designed home, built of the finest materials. Features "Dream Kitchen" Large Master Bedroom". "Many built in cupboards. "Picture windows", "Spacious covered sundeck" watch the ships go by. "Polynesian Bar" off recreation room, 3 bedrooms, laundry rm., green house. $102,500 MLS Make an appointment with Mildred Stapells. 386-7551 477-4860.

OPEN HOUSE
Sat. 1-4 P.M.
663 Kent St.

Off highway 17, ½ mile north of Town and Country.
—large 2 bedrooms
—1250 sq. ft.
—Separate, legal basement suite for revenue
—quiet no through street near bus stop
—brand new wall to wall carpet
—feature rock wall with fireplace
—utility room, line from window
—large ¼ acre lot, gardens galore
—double size shop and possible sundeck
Call 479-1365. Principals Only.

HARD TO BELIEVE
588 HEATHERLY

Colwood four-bedroom miniature Grouse Nest on large treed lot. Above ground swimming pool and patio both covered. $49,500 with trade and terms. Drive by and call LARRY HADDON, 592-7735 or LYNN HOLMES, 477-5615. B. A. Realty Ltd.

VIEW ROYAL

1700 sq. ft., 2½ years old, situated on a high rocky lot, this home offers wall-to-wall carpet, living room with FP, dining room (sep.), 3 large bedrooms and den. Phone Grant MacFarlane, 386-3585, 479-8528, Victoria Realty Ltd.

UNIVERSITY AREA. SUPERIOR quality split level, 3 bedroom plus. $67,900. No agents please. 477-6762.

250 HOUSES FOR SALE

WILLS and WONNENBERG REALTY LTD.
1318 Esquimalt Rd. 384-0581

OPEN HOUSE
SAT., 1:30-4:30
SUPER BUY
CONDOMINIUM
3560 TILLICUM
(Burnside)
$27,500

TWO LARGE bedrms, dining rm., convenient kitchen, LAUNDRY with OWN NEW washer and dryer, expensive NEW wall-to-wall carpeting — storage rm. — LOTS OF CLOSETS — gound floor location, NO children NO pets. Lge. HEATED POOL for owners. Good financing can be arranged.
JOHN BISHOP
384-0581 (24 hrs.)

1288 CAMROSE
OPEN SAT., 2-4

GOOD family home, three bedrooms up with rec. room down.
BETTER location, near golf course on quiet no-thru street.
BEST to see this one with easy financing on the price of $55,700, You'll be delighted with the interior and pleasant back garden AND it's ready to move into!
Phone RUBY REID at 384-0581 anytime.

Consider This

3-bedroom TOWNHOUSE, ONE LEVEL, ONLY 6 years old. ONLY a 8-unit complex, has as much square footage as average house, includes good storage with workshop area AND private patio — garden. Just needs your OWN decorative ideas to make this full contentment. Located in Mayfair area and listed at ONLY $37,500. Phone RUBY REID at 384-0581 anytime.

3 or 4 Bedrooms
Try $4900 Down

This 3-year-old home in Sidney is in lovely subdivision. High dry basement has roughed-in 4th bedroom, nearly finished "rec" room of 11'x23' and a full bathroom. Main floor has 13½'x19' living room with fireplace "L" shape to dining room. If you can qualify, it is possible to buy this with only $4,900 down, with a mortgage at $434. p.m. plus taxes at 10¾%. M.L.S. Call F. Wills or C Wonnenberg 384-0581.

ALMOST NEW
$49,500

Near Town 'n' Country on BETHUNE — This CUSTOM BUILT home is TRULY a BEAUTY! The Main flr. has a HUGE living room with floor-to-ceiling brick fireplace — Lge. dining area and convenient kitchen — BIG sundeck — TWO bedrms. (One has en-ste. plumbing) — Another bedrm. and bathrm. R.I. donstairs in 10' high basement (above garden). Expensive wall-to-wall carpeting throughout — Large workshop — All living area facing charming garden at rear — Drive-in garage — Really a MUST-SEE! This will SELL ON SIGHT !HURRY to VIEW.
JOHN BISHOP

SIDNEY MARYLAND

This custom-built family home has over 1,400 sq. ft. on main flr. Three bedrms. (One with COMPLETE bathroom) — PLUS another one down, BILLIARD or RUMPUS RM. DEN with FIREPLACE. Over 100 ft. frontage. Could not be built for asking price of $64,500, THINK! Just two blocks to beach — 9 RMS plus TWO full bathrms.
JOHN BISHOP
384-0581 (24 Hrs.) RES. 656-2308

david burr LTD.

FOR THE HANDYMAN
(JUBILEE AREA)

Spacious, older-style, 2-bedroom home close to schools, stores and transportation. Extra large separate living and dining rooms, 2 bedrooms, bathroom, bright kitchen with dining area on main floor, ¾ basement and separate garage. Ideal for handyman or young couple able to do decorating and minor repairs. Presently vacant and QUICK POSSESSION may be obtained at a price of (MLS 12009)
$43,900
MR. BELCHER 384-9335, 382-2848

CITY CORNER BUNGALOWS
HANDYMAN'S SPECIAL

Just listed two 3 bedroom cottages. Living room with fireplace, very spacious kitchen, oil-forced air heat. Adjacent to each other. Lots approximately 49x77.
$27,000 EACH
To view call
Madge or Don Robbins
384-9335 or 384-9072
(MLS 11799 and 11837)

OAK BAY GOLF COURSE

Here is an opportunity to own an executive type home frontage on the Golf Club, with the seclusion and privacy of a park-like setting. This features 3 bedrooms, spacious living room with stone patio off for summer living. Separate dining room and sun room. Rec. room, billiard room and double plumbing. The landscaping is a gardener's delight with your own greenhouse. Other features are too numerous to mention. This home must be seen to be appreciated.
$98,000
To View call
Don or Madge Robbins
384-9335 or 384-9072

FAIRFIELD

The ideal family home with 4 bedrooms, 2 bathrooms, bright living room and very large modernized kitchen. Very close to schools and shopping. Suitable for duplex (MLS 11894)
$51,900
Madge or Don Robbins
384-9335 or 384-9072

CONSOLIDATED REALTY LTD.

BY THE SEA

In the popular Fairfield District. Across from a park and just one block off Dallas Road. Seaviews from the cozy kitchen and Master Bedroom.
This immaculae three bedroom (one in basement) home is offered for just $47,000. The land value alone is worth much more as it is apartment zoned. Fully plastered and wall-to-wall throughout. This gem is situated on an easy-care 50x200 foot lot at 159 Bushby Street.
TOM DUNCAN 477-2462
AL PETERS 478-3992

LANGFORD, 2 HOMES ON ½ acre, bringing $7200 rent annually, built 9 years. Full price $69,500. Call 478-2167 after 6:30. Private.

JAMES BAY NEAR THE SEA 3 bedroom home, basement, by owner. 385-2184.

250 HOUSES FOR SALE

DRL
DOUGLAS REALTY LTD.
385-6784

OPEN HOUSE
SAT. 2:00-4:30
4354 Shelbourne

Set among new homes of similar quality this property is a must to view. 3 bdrms (master ensuite), L-shaped dining room and living room with white rock fireplace, and your choice of high quality carpet. In attendance:
RICK KALLSTROM 384-8075
Loc 322

OPEN HOUSE
SAT., 2-4:30
2830
KNOTTY PINE

This $34,900 home is modern and priced well because owner has to sell quickly. It is located in Langford, not far from schools, stores and amenities. It is an excellent buy and the beauty of it is, permits have been approved for a 480 sq. ft. addition. Call NOW:
TOM EVANS, 385-8784 or 652-2620

OPEN HOUSE
SAT., 1:30-4:30
1032 WAVERLEY TERRACE

Enjoy Brentwood Bay and pastoral views from this lovely 1-year-old home. 3 bedrooms, 2½ baths, enormous and excitingly decorated recreation room plus extra space in the full basement for further development. Large lot—full underground services. Quiet cul-de-sac with schools and shopping right there for you. $66,900. MLS.
MARY McGUIRE, 479-7668
DONNA VALIKOSKI, 384-2057

OPEN HOUSE
505 RIDGEBANK
SAT., 1:4 P.M.

Located in beautiful Northridge subdivision, $53,200 will buy a quality built 3 or 4 bedroom home. Large LR with brick FP and slate hearth. Dining room, cabinet kitchen, large sundeck, 1½ baths, workshop. Appealingly landscaped with shrubs and flowers with picturesque views of Sooke hills and Little Saanich Mountain. Be the first to view this exclusive listing with TONY BROGAN, 388-6275, Pager No. 2471.

HAPPY BIRTHDAY SIDNEY, $47,900

1 year old today, a splendid 3 or 4 bedroom split level home with large LR, brick FP, family room, den, sundeck and lots of room for development in the basement with plumbing roughed-in. Vegetables are already planted in good growing soil. EARLY POSSESSION available as vendor has purchased. Call TONY BROGAN, 388-6275, Pager No. 2471. MLS 12049.

IN TOWN

Clean older, 2 level home on deep lot with living room and large separate dining room, family kitchen, 2 baths, OOM heat, part basement. MLS $42,900. Vendor moving. Call now DONNA VALIKOSKI, 384-2057, MARY McGUIRE, 479-7668.

VENDOR TRANSFERRED

must sell this immaculate 4 or 5-bdrm home. Bright modern kitchen. 2 fireplaces. Full basm't, O-O-M heat, wired for drier-in residential area. Close to Hampton Park. M.L.S. 11571. Come to view. Call DONNA VALIKOSKI 384-2057 or MARY McGUIRE, 479-7668 or 385-8784.

TOWNHOUSE

Tastefully decorated and carpeted throughout. 3 lovely bdrms upstairs, living room with glass doors to private patio. Dining room and modern cabinet kit. Swimming pool. No heating bills to pay. An excellent home for $36,900. Call to view, MARY McGUIRE 479-7668, or DONNA VALIKOSKI, 384-2057 or 385-8784.

OPPORTUNITY

on Hillside to update or hold as is. 4 bdrms with 2 upstairs and 2 on main floor. Panelled living room. There's an oil stove in the kit. and a bright separate eating area. Now rented. $35,900. ML 11492. DONNA VALIKOSKI 384-2057 or MARY McGUIRE, 479-7668 or 385-8784.

THINK AND PROFIT

Over 2500 sq. ft. of accomodation. Valley views plus 2.4 acres — The house is big enough for 2 families and separate workshop is large enough for a home industry set-up. Only 4 years old. Price $79,900. MLS 10970. TOM EVANS 385-8784 or 652-2620.

NEW LISTING MILL BAY-COBBLE HILL ½ ACRE

Immaculate double wide mobile home (1970) approx. 1000 sq ft., 2 bedrooms, master 20x10. Franklin stove fireplace in 19x14 living room, dining room W-W carpeted. Price includes all appliances, including W-D. Attached porch and carport. Cleared arable land. Fully fenced. Listed at $40,000.
JACKIE WALDRON
385-8784

C.N. Montague Co. Ltd. 384-9318
1028 BLANSHARD ST

HOUSE BEAUTIFUL IN PRESTIGEOUS UPLANDS!! Unusually spacious and immaculate, this ranch-style home is situated on park-like 6.10th of an acre in lovely Uplands. Over 2100 sq. ft. on the main floor offers ample room for gracious living and entertaining. Master bedroom 18'x15' has extra large en-suite bathroom. Living room and den each have a fireplace. Many other de luxe features. Priced at $130,000. For full details and appointment to view please call Art or Florence Maugerat 598-5109 (eves.) or Dale Young at 384-6563 (eves.) or 384-9318 anytime.

OPEN HOUSE
SAT.—1:30 to 3:30
RUSTIC LIVING WITH STYLE KANGAROO AND SOOKE RD.

Seven-year-old authentic two bedroom, 1075 sq. ft. log house on 4.25 acres of beautiful treed property which provides a secluded woodland setting. Feature floor-to-beamed-ceiling fireplace. Triple detached carport — Asking $67,500.
386-2111 HERB SMITH 386-3712

DISTINCTLY DIFFERENT

New MLS — three-bedroom family home on high view lot. Large modern kitchen, living room with stone fireplace and beamed ceiling, family room, fourth bedroom or den ready to finish in basement. Fruit trees, patio — a delight to live in. Priced at $45,500 with a July occupancy. To view please phone Doug MacKillop 384-0308 (res.) or Frank Beamish Realty, 385-5113.

SHAWNIGAN LAKE

on sunny west side, lovely 3 bedroom home, new carpets, wharf, boathouse, 800 square feet of sundeck, 2-3 acre, 100 feet of waterfront, $55,000. 384-8391.

MILL BAY—SEAVIEW

2 bedroom full basement home, less than one year old, $41,500. Existing first mortgage approx. $30,000. Owner will carry second. Phone 743-9159 eves., weekends.

BY OWNER

Deluxe 2-year-old 3-bedroom basement home, 1300 sq. ft., Northridge area. Flexible financing. $57,900. 479-6208. No Agents.

250 HOUSES FOR SALE

HENDERSON REALTY
385-9741 Anytime

OPEN FOR INSPECTION

SAT. 1:30-4:30
1867 DONEY RD.
CENTRAL SAANICH

Located is a new subdivision just north of the municipal hall of Mt Newton X Road. Be sure to see this brand new 1225 sq. ft. 3-Bdrm. home, electric heat—nice views—lots of room for development. Mr. Fortune in attesdance. Priced to sell quickly at $54,900. Excellent financing. For prior viewing call 598-1544.

HIGH QUADRA
Well maintained 4-Bdrm. full Bsmt. home on a large secluded lot. Easy to finance. $52,500.

AND

CORDOVA BAY
An exciting 4-level, split 4-Bdrm. home with lots of sun and exceptional privacy. The seaview is a full 180 degrees, $79,500. MLS.
FRED SUTTON 652-1857

IN SIDNEY

Two-year-old, three-Bdrm., 1½ bathroom in good location. Askisg $48,900. 1st mortgage, $25,800 at 9%. Call now:
C. W. ARNOLD J. McCORMACK
592-6454 592-6214

OAK BAY BORDER

—1990 Haultain
—$39,900 open to offers
—L.R. 12.4x20.1
—Kitchen 15.8x14.8
—Two bedrooms
—New wiring and plumbing
—New stucco
—All aluminum windows and gutters
—Lot 47x130
—Full basement, MLS.
—The best possible starter in town
BILL KAPTEYN 592-7623

GLEN LAKE UPLANDS BEAUTIFUL SETTING

—Many trees and no traffic
—Brand new
—1150 sq. ft. finished luxury
—Ground floor roughed in
—Plumbing, fireplace and rumpus room
—Large lot approximately 9,000 sq ft.
—$51,500. firm, not to compare.
—Large mortgage at 10½%
—Glen Lake Upland
BILL KAPTEYN 592-7623

IN TOWN

—85x134 lot.
—2 bdrms. up, 1 down.
—Near all amenities.
—Asking $42,500.
BILL KAPTEYN 592-7623

RARE CHARM

—Over 2,500 sq. feet of luxury in Gordon Head.
—5 bedroo s.
—Two fi es.
—Two fi e bathrooms.
—Ensuil aster bedroom.
—Ocean lley views.
—Large l sq. ft. lot.
—14 years new. Quality built.
—Asking price $81,900. Far below replacement value.
BILL KAPTEYN 592-7623

JUBILEE GEM

1616 GLADSTONE AVE.
A 2-bedroom cottage in a most convenient location. Stucco exterior and newly decorated inside. Wall-to-wall broadloom throughout. Modern kitchen including fridge and stove. Separate dining room and living room with fireplace. Full, high basement with garage. Hot water heating and copper plumbing. Excellent garden with 7 fruit trees. Asking $48,900 with clear title.
O. E. WHITE Res. 592-7220

SMART MOVE

Enjoy the country with all the conveniences of the city just minutes away. This lovely 3 bedroom, cathedral entry home is situated in a new subdivision in Saanichton. Front yard is amply treed. Asking price $58,500. For further information please call

Garry Steele
477-2285

UNICON HOMES LTD.

OPEN HOUSE
OPEN HOUSE
FRI. and SAT. 2-4 P.M.
4270 WILKINSON ROAD
NEW LISTING
4 BEDROOMS
ASKING $49,900

A basically fine 14-year-old home with 2 bedrooms on main and 2 down. Large rec. room with fireplace. No. 1 hardwood floors on main floor. This home must sell quickly, so it is a doubly good opportunity for the fortunate purchaser. Try your offer. MLS. Call Jim West 595-4094 or Robert Young, 477-8749 or 383-4124 anytime. Park Pacific Investments Ltd.

TOWN AND COUNTRY REALTY
3579 DOUGLAS STREET
382-7276

$5,000.00 DOWN
For newly-weds or ideal for retirement people who wish to be close to city. 2 good bedrooms, workshop, living room with fireplace and large family kitchen. This is a first-quality home. Full price $37,500. Call A. Kienman for details, 382-7276.

GORDON HEAD — NOW $65,400
5-bedroom home in desirable area close to schools, university, shopping. Bright kitchen with view of large lot with bearing fruit trees. L-shaped living room and dining room, open fireplace, sundeck, 5-piece bath, 3 bedrooms, hardwood floors up. Downstairs — family room with old brick fireplace, 2 bedrooms, 3-piece bath, utility room, unfinished area down. Carport, 6¼ mortgage. 477-9714.

PRIVATE OPEN HOUSE

FRI.-SUN., 1-4 P.M.
4334 NORTHRIDGE CRESCENT
Immaculate modern 3 bedroom, landscaped professionally finished down. 1550 total sq. ft. Offers on $59,900. 479-1433.

WILLOWS DISTRICT — BY owner. Immaculate 3-bedroom home on extra large double lot. Perfect condition on quiet street. Near water, school and stores. $66,500. No agents. 592-2279 or 388-6481.

BY OWNER, SIDNEY, DESIRABLE modern 3-bedroom side-by-side duplex Full basement. $76,000. 592-0738.

250 HOUSES FOR SALE

LANSDOWNE PROPERTIES LTD.

OPEN HOUSE SAT., 1:30-4:30 10980 CHALET RD.

Mini farm with seaview situated on 5 subdivided lots on 1 1-3 acres. Veranda style, full basement home. Also large barn. Buy some or all. To preview call HAZEL CAMPBELL 382-7051 or 592-2431.

OPEN HOUSE 366 FOUL BAY THURS. and FRI. 5:00-7:00 SAT., 1:30-4:30

This is a superb 3 or 4-bedroom home located only one block from the sea. The reception rooms are large, and with two full bathrooms, it is an excellent characterful, family home in one of Victoria's most desirable areas. True value at 67,900. Call JOHN WEST or PETER BARDON at 592-2431.

CLEAN 4 BEDROOM $45,600

Just listed and top value. This bright sunny home features a generous living room with a fireplace, dining room, fully modern kitchen, a 4-pce. bathroom and two bedrooms on the main floor. In the high basement is a roughed-in bathroom and two more bedrooms. Other extras are washer-dryer hook up, large sundeck and a drive-in garage. Call now to PETER BARDON of JOHN WEST at 592-2431.

PRIME LOCATION

High on a hill for birds eye view of city, in a cul de sac of lovely homes. This 7-year-old spacious beauty with a distinctive custom quality features 3 bedrooms, large family room and kitchen combined. Gracious living room, plus rec room. You will love this one. To view, call HAZEL CAMPBELL 382-7051 or ADELLA ZARFT 478-9607 or 592-2431 anytime.

LANGFORD ONE OF A KIND

See this Pan-A-Bode plus home with unique floor plan, on one third of an acre with true nature seclusion. F.P. in living room with split level patio entered from large glass doors. Carpeted throughout with 3 bedrooms, large family size kitchen having its own separate eating area. Asking $46,000 Call ADELLA ZARFT 478-9607 or HAZEL CAMPBELL 382-7051.

BROWN BROS. on LANSHARD
385-8771 (ANYTIME)

OPEN TO VIEW 2175 Kendall Street Oak Bay Saturday, May 3 1:30 to 4:30

An excellent family home on a large landscaped lot. Main floor has spacious panelled living room, separate dining room, well-designed kitchen, 3 bedrooms, master en suite, plus den or third bedroom. Lower level is professionally finished, 16x24 rec. room with bar. 2 bedrooms, bathroom with shower. Quality, value and location for only $85,000.00 For prior view call DOUG LAWSON.

NORTH OAK BAY Executive Residence

This lovely executive, 3-bedroom home is beautifully located amongst properties of similar appeal and quality. It has approx. 1,553 sq. ft. of floor space and a lot size of approx. 83'x178'; most attractively landscaped of course. Do phone me and let me tell you more about this delightful property. The full price is $79,000. Clear title, terms available. Please call TED GRAVES, Res.: 385-2271.

VACANT DRIVE BY 136 W. Burnside Rd. $38,900

This very nice two-bedroom bungalow (each approx. 12'x11') is for sale because the owner is transferred to mainland. Features include cosy living room with brick fireplace and oak floor. Large family kitchen with extra space. Enclosed back verandah. Good floor plan. New exterior stucco finish. Full basement, OOM heat and drive-in garage. Fenced backyard. Lawn, some fruit trees. Terms available. Please call TED GRAVES, res. 385-2271. MLS.

RICHMOND-LANSDOWNE

An immaculate home on a lovely garden lot. Thru hall plan, attractive living room with F.P. L-shape dining room, large electric kitchen with eating area. 2 large bedrooms on main. Wall to wall over oak throughout. 4-pce. van. bath. Full basement with finished extra room. OOM heat, drive-in garage. A spotless charming home in prime residential area. Priced to sell $55,000.00. View by appointment with CEC PEARCE. Res: 386-3808.

Kasapi Construction NEW GORDON HEAD

1200 sq. ft. 3 Br.
1½ bath, large living and dining room, sundeck, fireplace. Rough in F.P. and bathroom down.
From $55,900
Anytime, 386-6191

WEEK-END DRIVE BYS

Three new waterfront homes on Portage Inlet. (past Admirals Road), 1075 - 8185 Trans-Canada Highway. Ready to move into — Priced under $80,000. Two and three bedrooms, attractive designs, lovely views. To inspect please phone D. M. MacKillop 384-0308 (res.) or Frank Beamish Realty Ltd., 385-5113.

TASTEFULLY RENOVATED, neat compact home. On cul-de-sac, Wilkinson Rd. area, 2 bedrooms up, 1 in basement. New stucco, roof, wall-to-wall, completely redecorated, garage — workshop, 220 power, lot 60x150. Country quiet yet convenient to city. In lovely setting. Give us an offer, asking $43,900. 479-3700.

CUSTOM-BUILT HOMES

Most reasonable guaranteed, free plans from stock. Kasapi Construction. 538 Dupplin Road. Phone 386-6191. Member Victoria H.U.D.A.C.

LANGFORD — $38,900
$4,400 down to qualified buyer, will take car, truck, travel trailer etc, as part or full down payment. Two bedrooms up and 3-down in full daylight basement. New furnace, hot water, large lot, appointment to view. 478-5611.

BY OWNER
Spacious 3-year-old family home on large lot in ideal location adjacent to park and ocean on Montford Crescent. 2100 sq. ft., 5 bedrooms, 3 bathrooms, large family room next to kitchen and unfinished full basement. Full price $89,000. 477-9380.

FOR SALE BY BUILDER, NEAR completion, 1360 sq. ft. home, with unusual design, in high Tattersal area overlooking the city or Victoria, 1211 Duke St. 388-6113, 398-9097.

250 HOUSES FOR SALE

FOR SALE
Royal Trust
"THE SIGN THAT SELLS"
4082 Shelbourne St.
477-0191

OPEN HOUSES
IMMEDIATE OCCUPANCY
SAT., MAY 3-1:30 to 4:30 P.M.
4436 TREMBLAY DRIVE
4447 TREMBLAY DRIVE
4449 TREMBLAY DRIVE
(all off Ash Road)
Excellent 10½% financing available on three outstanding homes in Gordon Head. Tasteful decor and quality construction put these homes well ahead of others to facilitate your choice. All have 3 bedrooms, 4-pce. baths, ensuites, living rooms with fireplaces, dining rooms, bright cabinet kitchens, roughed-in rec. rooms in basements, plus extra space Professionally landscaped. Many extras, including 18 months written builder's warantee, which not only answers your happiness when purchasing but security for over one year. Offered exclusively at $69,900-$71,900, $76,500 with:
KNUD SCHWER
477-0191 478-8203

OPEN HOUSE
1529 EDGMONT (off Ash Road)
SAT., May 3, 1:30 to 3:30 P.M.
Do you want a secluded woodsy backyard and yet close to schools, city and bus line? Come and let me show you this 1-year-old, three bedroom, two bathroom home with a nicely finished recreation room with an interesting floor-to-ceiling fireplace. A fireplace in the living room too, and a large cheery kitchen with an eating area. Room for a 4th bedroom, sewing room or den roughed-in, in the basement, extra plumbing too! Good financing available on the asking price of $63,900. MLS.
BERNEIDA TAYLOR
477-0191 382-9485

$54,800—
PLAINLY SPEAKING . . .
TERRIFIC VALUE
Tasteful decor, beautifully carpeted 4-bedroom home. Large lot, with private fenced garden. Living room features old brick fireplace, panelled wall, built-in book shelves. Good 4-pce. bath, dining area off bright spotless kitchen, leading onto sundeck. Spacious basement with roughed-in fireplace and plumbing for 2nd bath. MLS 11333. A must to see with:
KNUD SCHWER
477-0191 478-8203

MUST BE SOLD
$54,900
This excellent 3-bedroom home is only minutes to town. If you're looking for country atmosphere, see this one. Only 3 years old, full basement with a finished room. Dining room, living room, 4-pce. bath and 2-pce. ensuite. Lovely views, large lot low taxes. MLS 11094. Call:
JULIE MANNESS
477-0191 479-8019

FANTASTIC VIEWS—CORDOVA BAY
Executive family home, 3 bedrooms, living room, dining room, kitchen and laundry on the main floor. Downstairs offers a "LARGE" family room, 4th bedroom, 2nd bath with sauna. Plus a guest room or den and drive-in garage. A large sundeck with balcony and patios front and back Secluded backyard and fantastic views of the Bay, Straits, San Juan Island and Mt. Baker are captured from this 12 year old character home with over 1600 sq. ft. on the main floor. Offers are invited on the asking price of $89,900 MLS 11423. For an appointment to view please call now
477-0191 JACK MOEN 658-5448

VIEW ROYAL EXCLUSIVE
Beautiful view of Gorge and Portage Inlet. Open beam, 3-bedroom home in immaculate condition. 15x25 living room has charming old brick fireplace set in feature brick wall, separate dining room, 13x9 new greenhouse plus separate workshop, 14x15. All this set on 0.6 acre. Asking $72,500. To view this unique home, please call:
477-0191 ART EVANS 658-8924

SIDNEY SPECIAL
MELVILLE PARK
A delightful Hucker-built home on a nice street. Good sized living room with fireplace, dining room, cabinet kitchen, three bedrooms, large bathroom. In the lower level a rumpus room. Out of town owners. Asking $53,900. rumpus room. Out of town MLS11707. Dial 477-0191 anytime and ask for:
ROMA LICOLL or JOHN MOLYARD
Res. 384-4827

Bayshore realty ltd.
1006 Fort St. 388-6424

FAIRFIELD-$49,900

Nicely situated below Fairfield Road, this is an older, renovated home with lots of room. Ideal for a family, it has a large kitchen and a room that could be either a dining room or a very large 4th bedroom. There's a lovely spacious entry to the living room with an open staircase upstairs to 3 good bedrooms. A split bathroom upstairs provides a bathtub, a nicely finished separate shower stall, two sinks and one toilet. A lovely, lot in the nicest part of town makes this an excellent buy.
BARRY BOWES
388-6424, 383-1540

CORDOVA BAY
180-degree sea view from Georgia Park Terrace. Architect designed home over 3,000 sq. ft. of living space on 2 levels, 5 bedrooms, 3 bathrooms, sunken living room, w.w., floor-to-ceiling fireplace, formal dining room, w.w., extra large stove, dishwasher, family room, w.w., floor-to-ceiling fireplace. Beautifully landscaped 1-3 acre lot. $125,000. No agents please. Phone 658-5117.

$45,000 — PRIVATE, NEWLY RENOVATED Glen Lake area home. 3 bedrooms, bright utility room, dining area, adjoining modern open kitchen with built-in range, cosy living room with unique fireplace, wall to wall carpet throughout, full basement, all situated on large lot, just under ½ an acre. Call 478-1051 or 478-6268.

FAIRFIELD-GONZALES BEACH AREA
Clean 1 bedroom, in line living-dining room with beamed ceiling, brick fireplace, fridge, stove, all new drapes included, full basement, nice garden; Must sell, asking $43,900. Any offer considered. 477-1611, 592-0948, 598-7216.

OAK BAY — VACANT. 2,295 SQ. ft. Modern 4 bedroom home on large corner lot, includes 2 full bathrooms, living room with fireplace, large kitchen and dining room, den, wall to wall throughout. Asking price $79,500. 479-1026, 656-5115.

OPE N HOUSE 1 TO 5 P.M. SATurday and Sunday. 2 bedroom, living room with fireplace, kitchen, bath on main floor. 1 bedroom, laundry and workshop area in basement. Lot 40x170' with garden plot. No agents. 2833 Shelbourne St.

BY OWNER, LOVELY 2-BEDroom home, hardwood floors, fireplace, carport, excellent condition, large lot, nice lawn and garden area, 3982 Rainbow Street, off McKenzie. $39,900. To view phone 479-1162.

4 BEDROOMS, LIVING ROOM with fireplace, wall to wall throughout, partial basement, all for $38,000. Added bonus, stove, fridge, dishwasher, washer and dryer. Owner leaving city. No agents please. 478-3003.

SIDNEY
FOR SALE BY BUILDER
3 bedrooms. Close to all services. Fireplace. Many trees and shrubs. $47,500. Phone Nelson Construction, 656-6084.

LOW DOWN PAYMENT
Low price on this 3 bedroom (one in basement). House in Cedar Hill area. Excellent starter home. $34,900. 658-1061.

250 HOUSES FOR SALE

National Trust
SINCE 1898

OPEN HOUSE 1360 RICHARDSON STREET SAT. 2-4 P.M.

—Tudor in deluxe condition
—3 bedrooms, den, office
—2 full bathrooms, 2 fireplaces
—Large living and dining rooms
—Modern teak cabinet kitchen
—Lovely executive home
—Must be viewed to be appreciated
PRICE $93,500 ML 11759
TED BOWDEN
595-2961 479-1479

OPEN SATURDAY 1:30-4:00 P.M. 3234 HARRIET RD.

Spacious family home has 1300 sq. ft on main floor plus 4th bedroom, rec room and 2 pce bathroom on lower floor. Greenhouse and vegetable garden. Immediate occupancy. $49,900. ML 12013.
R. O. (BOB) HUGHES
595-2961 592-2128

UNDER $45,000

—Choice two large homes
—Two storey with rooms up
—Ideal for growing family
—Both full high basements
—Room to park trailer boats
—Good financing to asume
—For details and location call:
ML 11709, ML 12069
TED BOWDEN
595-2961 479-1479

ELEGANT

Is the word for this deluxe one-bedroom condominium. Just a short walk to shopping or Beacon Hill Park. View the blossoms from the 18 foot secluded balcony. Games room, hobby room, laundry facilities. 1½ years old. $34,900. ML 11979.
R. O. (BOB) HUGHES
595-2961 592-2128

CHOICE 3 B.R. TOWNHOUSE

1300 sq. ft. of gracious living in this select townhouse complex, conveniently located near shopping and UVic. Built-in dishwasher, secluded patio, extra parking, 1½ baths.
R. O. (BOB) HUGHES
595-2961 592-2128

OAK BAY SOUTH

Sea glimpse from this well-kept, tastefully decorated bungalow with central hall, living room, full size dining room and kithcen, two bedrooms and four-piece bath on main floor Ground level lower area, with two additional bedrooms, three-piece bath, and bright laundry room. Very quiet area, handy to schools and play park. Price: $55,900. to view, call:
DES DESJARDINS
385-8925 EVENINGS
388-5451 (24 HRS.)

JUST LISTED UNIVERSITY AREA $63,900

Just listed this nearly new three-bedroom, split level. Living room with fireplace, dining room with glass doors to sundeck, both with attractive shag carpet. Modern kitchen overlooks panelled family room. Master bedroom with two-piece bathroom. Four-piece bath serves remainder of upper level. Den or 4th bedroom down, with another two-piece bathroom Separate laundry room. Double carport. Large 9% mortgage may be assumed. MLS 11728. To view, contact:
DON CLARK
388-5451 (24 hrs.)

TOD HACKETT Construction Ltd.

Gordon Head OPEN HOUSE

Thurs.—Fri.—Sat.
1 P.M. TO 3 P.M.

4 New Homes

Edgemont Place
(OFF ASH RD.)
—QUALITY CONSTRUCTION and FINISHING
—AREA of NEW HOMES
—CLOSE to SCHOOLS, SHOPPING, BUS
Prices from
$57,900
384-1101, 477-5554

BY OWNER, $39,900, SETIN A park-like surrounding on a no-through street is this cosy 2 bedroom bungalow, close to all amenities in the Colwood-Langford area. Must be seen to be appreciated. Drive by 2844 Bryn-Mawr. 478-2020.

OAK BAY BORDER FOR SALE by owner, attractive 2 bedroom full basement stucco home with wall to wall carpeting, fireplace, kitchen with dining area and separate garage. $46,500. Drive by 1887 Haultain or call 598-5855 to view.

SEQUIM VALLEY, WASHINGTON at Dungeness Golf and Country Club. Two new custom homes on the Fairway, 2-3 bedrooms. Call or write Rodrik Nilsson Constraction Company, P.O. Box 1617, Sequim, Washington 98382. 206-457-0679.

NO MORTGAGE PROBLEMS

on this over 1,200 square foot, 6 month old home. $5,000 will handle. No agents. 479-8027.

FOR SALE BY BUILDER
2 split level homes in Deep Cove. $69,500 and $75,000. ½ acre each. 3 bedrooms, en suite, over 1300 sq. ft. finished laundry room. Park like setting. Phone Nelson Construction, 656-6084.

COLWOOD LAKE
3 bedrooms up, wall-to-wall carpeting, eating area in kitchen, dining-room, sundeck, 3 bathrooms, finished basement with large rec room, fully landscaped. $57,000. No Agents. 478-3974.

P. G. JACKSON LTD.
Comprehensive appraisals anywhere on Vancouver Island and Lower Mainland.
535-1070 Douglas St. 388-9102

PRIVATE-CONVENIENT
6922 Saanich X Rd. Central Saanich. Not in a sub-division. Not isolated. Many unusual features for good living. Drive by. Phone 652-3753. Offers on $67,000.

BY OWNER. 10½ PER CENT mortgage. 3 bedrooms, wall-to-wall, garage, 2 fireplaces, large lot, landscaped. Extras. 477-1579. Open house Sat., Sun.

UPPER HENDERSON — QUALIty 4-bedroom home in prestige area. 2,000 ft. of gracious living in this no basement home. $83,900. Owner. 598-4347.

WHIFFIN SPIT SOOKE
3 bedroom view house now in construction stages. $51,900. By owner, 598-7782.

250 HOUSES FOR SALE

OAK BAY OPEN TODAY 4-7 P.M. 1550 HAMPSHIRE ROAD

—SPOTLESS "CHARACTER" HOME. 4 BRS., DR.+DEN. LARGE L.R. WITH FIREPLACE. CONSERVATORY — SUNROOM. NEAR EVERYTHING. FULL PRICE MLS; $58,900.
DICK BATEY, 592-4607
WESTERHAM ESTATES LTD.
382-6151
DIVISION OF
NORMAN ROSS AND ASSOCIATES

Happy Valley HOMES
THINKING OF BUILDING?
INVESTIGATE
FACTORY BUILT HOUSING
478-8303
2681 Sooke Rd., Victoria

OPEN HOUSE 123 COOK

Saturday, 1:30-4:30
A rare opportunity to inspect and buy this charming two-bedroom home. Don't miss it, priced at $54,500 but open to offers.
In Attendance Doug MacKillop
Frank Beamish Realty
385-5113

BY BUILDER

Buy a new home in friendly Esquimalt, 849 Isbister, now ready for occupancy, new street off Admirals Rd., 2 carports, 3 bedrooms, 2 bathrooms, basement roughed in for future development, 2 fireplaces, dishwasher, wall to wall carpet, sundeck, lot approximately 63'x118', $64,000. Phone 384-8391.

253 COUNTRY HOMES AND PROPERTIES

MORTGAGE MONEY FOR HOME RENOVATIONS

Are you conserving your share of home heating energy?
Plan now to reduce next winter's fuel bills by insulating your home and-or adding new siding to cut heat loss, improve appearance and increase the value of your property.
A home improvement mortgage loan can be quickly arranged by Niagara. Call today.

NIAGARA REALTY OF CANADA LIMITED

1032 Yates Street
384-9365

SEAVIEW
We have recently listed this 2-bedroom bungalow. Located on the experimental farm slope with views to the east. Some features include heatilater fireplace, den, hot water heating, heated workshop, 3-car garage. All this on .86 acre of land. $69,500.

FULLY DEVELOPED
Located here in Sidney in the lovely Maryland subdivision. On the main floor are 3 bedrooms but dowsstairs there is the 4th bedroom, sewing room or 5th bedroom, rec room, bath, utility room plus workshop. Well cared for 75x126' lot with fenced rear yard. Only 1 block from the beach. MLS 11674. Asking $52,900.
John Bruce Bus. 656-3928
Res. 656-2023 or 656-6151
SIDNEY REALTY LTD.

"DON'T WAIT TOO LONG ENJOY COUNTRY LIVING NOW"

Great fun for the whole family in the 32 ft. sunken swim pool. An acre and a half of clean level land, with small barn ideal for the children to keep their horses. This 10 yr. old, 3 bedroom split level home is spotless, with a relaxing view over the Gulf Islands. A very bright, cherry but tasty decor awaits you even to the large rec. room. Well priced at $84,500 and owner could carry a $35,000 mtg. M.L.S. 11206. To view call:
386-2111 ROY KAISER 477-6813
386-2111 ED PROKOSCH 477-2194
MONTREAL TRUST CO.

SHAWNIGAN ACREAGE
FEATURING
1. 23 acres of prime timber land with 3 acres cleared for cultivation or paddock.
2. 100 ft. steam course for winter fishing and Irrigation.
3. 350 ft. deep well
4. 7-roomed modern home
5. 2-roomed log cabin
6. Over 1000 ft. road frontage
7. Ample timber ready for cutting. (MLS 11848)
ASKING $139,000
MADGE or DON ROBBINS
384-9335 or 384-9072
david burr ltd.
655 FORT ST. 384-9335

WEST SAANICH ROAD

2.8 acres with 140 ft. road frontage. 3 Bdrm. home 34x16 living rm. Has heatilator f'place. Approx. 1-3 of an acre cleared. The remainder affords wonderful opportunity for the building of childhood memories, like exploring and building treehouses, summer camping etc., even pony rides. School nearby. 5 minutes from shops. Asking $69,500.
478-5561 John Robinson 383-5425
BLOCK BROS. REALTY LTD.

WATERFRONT

Near SHERINGHAM POINT, 60 ACRES glorious waterfront, south facing, 45 minutes from Victoria. Approx. 8-10 acres meadow. Fine large log house and extra buildings. About 1,100' waterfront and beach. $195,000.
To view, please call:
DESMOND HOLMES
384-9124 478-1227
PEMBERTON, HOLMES LTD.
1000 Government Street

SOOKE
2 bedrooms and den, large double carport, with 2 storage rooms, big sundeck, large fireplace with built-in barbecue, inlaid wall-to-wall carpets, electric heat, all drapes, Maytag washer and dryer, and Maytag dishwasher, Moffat range, large fridge-freezer, on corner lot with valley view. No stairs, on city light and water. Cable TV available. $40,500. 642-3015 evenings.

HIGH TREED LOT
1.11 ACRES
Magnificent views of Satelite Channel; One mile from warm water beach; located on Kingscote Road; (sign on property) about 3 miles to Cowichan Bay fishing grounds. This MLS is offered at $26,500. Call Frank Beamish Realty Ltd., 385-5113.

Central Saanich 4.7 Acres View Property

Rustic 6-room, semi-bungalow. Hot water heat. Small barn. Good garden area. $75,000 full price. To inspect call LLOYD ELLIS, 658-8222. Island Homes Ltd.

SOOKE
Moving. Must sell 4-bedroom renovated older home on large lot seaview. Price: $42,800. 642-5655.

Softly Does It!

9427
SIZES 8-18

by Marian Martin

The art of soft dressing is in the shaping of a neckline, tie of a sash, flow of a skirt. For day, night — superb in crepe, knit, blend.

Printed Pattern 9427: Misses' Sizes 8, 12, 12, 14, 16, 18. Size 12 (bust 34) takes 2 yards 60-inch fabric.

$1.00 for each pattern — cash, cheque or money order. Add 15c for each pattern for first-class mail and special handling. Ontario residents add 7c sales tax. Print plainly size, name, address and style number. Send to Marian Martin, Daily Colonist, Pattern Dept., 60 Progress Ave., Scarborough, Ont.

You save money when you send for our new Spring-Summer Pattern Catalogue! Get any $1.00 pattern free — clip coupon in Catalogue. Hurry, send 75c for catalogue now!

Sew Plus Knit Bk.	$1.25
Instant Money Crafts	$1.00
Instant Fashion Bk.	$1.00
Instant Sewing Bk.	$1.00

Snuggle Into This

574

by Laura Wheeler

The perfect topper — casual, cozy and richly textured!

Knit this handsome jacket in an interesting raised pattern stitch; ribbed shawl collar and front band. Use knitting worsted. Pattern 574: Misses sizes 8-18 included.

$1.00 for each pattern — cash, cheque or money order. Add 15c each pattern for first-class mail and special handling — to Laura Wheeler, Daily Colonist, Needlecraft Dept., 60 Progress Ave., Scarborough, Ont. Ont. residents add 7c sales tax.

The source of inspiration — our new 1975 Needlecraft Catalogue! 180 designs, 3 printed inside. Send 75c now.

New! Nifty Fifty Quilts	$1.00
New! Ripple Crochet	$1.00
Sew Plus Knit Book has basic tissue pattern	$1.25
Needlepoint Bk.	$1.00
Flower Crochet	$1.00
Hairpin Crochet Bk.	$1.00
Instant Crochet Bk.	$1.00
Instant Money Bk.	$1.00
Instant Macrame Bk.	$1.00
Complete Gift Bk.	$1.00
Complete Afghans No. 14	$1.00
12 Prize Afghans No. 12	60c
Bk. of 16 Quilts No. 1	60c
Museum Quilt Bk. No. 2	60c
15 Quilts for Today No. 3	60c
Bk. of 16 Jiffy Rugs	60c

253 COUNTRY HOMES AND PROPERTIES

SHAWNIGAN REALTY LTD.
Shawnigan Lake 743-5311 / 743-1141

4 HOMES IN
SHAWNIGAN LAKE
Commuting distance from Victoria

ATTENTION REALTORS
SHOW TO CLIENTS
$59,900
Luxury home plus large covered sundeck. Fully developed basement on 131x107 treed lot in a parklike location. Beamed ceiling in large living room. Three bathrooms. Many extras in this home. Super de luxe M.L. 11415.

3 BEDROOMS, $47,500
DOUBLE GLAZED
Brand new home in beautiful Mill Bay. Three-quarter acre lot with drilled well. Shake roof. De luxe double front door. Finished family room in full basement. Open summer room, with barbecue pit. Priced to sell quickly. Builder needs the money.

3-BEDROOM HOME
$29,999
This home used to be a store with spacious living quarters. Right in the heart of the Village Opens many possibilities in small, but fast growing Shawnigan Lake. Three bedrooms, large living room, modern kitchen, modern bathroom. Think about it.

3-BEDROOM HOME
JUST LISTED
ON 3½ ACRES — $49,900
On the East Side of Shawnigan Lake. Good home with part basement. Priced for quick sale.
743-5311 John Ettema 743-2607
743-5311 Marie Malbon 743-5145
Call collect anytime; also weekends.

34 ACRES
2,000 Sq. Ft. Home
Not 30 miles from Victoria, mill Bay area. Complete seclusion. 10 acres meadow, large natural pond, 24 acres wooded with winding riding trails. Two-yr.-old home has dining rm., lovely kitchen, study with fireplace, pretty powder rm., 3 bedrms, master en suite, big main bathrm, and a 20x22 living rm. with vaulted ceiling, floor to ceiling stone fireplace and enormous windows with lovely drapes. No landscaping done. A 30x14 building with large enclosed yard for horses or big dogs.
Gray Lorenzen 652-1038
Malahat Realty Ltd. 743-5525
Box 40, Mill Bay

SEA AND PENINSULA

The views are fantastic.
This custom-built post and beam home, in North Saanich, offers gracious living! Entertainment sized living-dining room with feature fireplace, 3 good sized bedrooms, 3 bathrooms, well planned kitchen, top quality wall-to-wall full basement, 2 sundecks and many other features. Add to this a 2-car garage and workshop area, all situated on nearly ½ acre. $89,500.

COUNTRY LIVING
Lovely 2-bedroom, no-step home in North Saanich offers over 1300 sq. ft. of comfortable living area. Other features: carport, heated workshop, and small greenhouse. Situated on .7 of an acre. $55,900.
Jim Jones,
Res. 656-4597,
Capital Region Agencies Ltd.,
656-3951.

SECLUDED 18-ACRE FARM ESTATE

Comfortable living, spectacular views, peace, privacy. Enjoy the life of a "Gentleman Farmer." 6 acres cultivated. Mature orchard open fields for grazing sheep or horses. Pond barns, chicken houses. Valuable 12 acres of woods. Enjoy the view from the charming modernized farm home. Two bedrms., 2 baths, den and very modern kitchen. Priced Central Saanich location. Price FIRM $199,000. Exclusive listing. Call DON WHYTE or ALE XGOWSR, 592-2407.
DON WHYTE or ALEX GOWER,
OAK BAY PROPERTIES LTD.
2227 Oak Bay Avenue

Western HOMES Ltd.

SOOKE CHARMER

Ideal starter or retirement home, with 900 sq. ft. of finished floor area. Features two bedrooms, large living room, big kitchen with own eating area, 4-pce. bath, laundry room, separate garage, large fully fenced lot. (MLS 10521).
Bill Wilson
386-3494 (24 hrs.)

ARDMORE $59,500
On just under 1 acre this beautifully renovated home features Brick Heatilator Fireplace, thick W-W, 1½ baths, patio, and tasteful decor. Situated in a natural grove of trees yet room for easy to care for garden area.
652-1141 Rose Ruse 652-2694
652-1141 David Wood 652-2198
SEABOARD PROPERTIES LTD.

BRAND NEW

Half acre high treed lot with view. New 1350 sq. ft. finished by craftsmen, offering 3 bedrooms, 1½ bathrooms, spacious living room with floor to ceiling fireplace, dining room, kitchen with nook, large sundeck, full basement with roughed-in plumbing and fireplace, double carport. Located in the Lands End area of North Saanich, full price $68,500. Bruce Champion, 386-3585, res. 652-2583. Victoria Realty.

4 MILE CIRCLE
4.6 ACRE RANCH
Fabulous 1200 sq. ft. luxury home very secluded and close in. PLUS 5 stalls for horses, tack room, separate double garage and more, more, more. Offered at $107,000 with good financing available. For more info. Call CHRIS GREIG, 388-6231 or 479-7995. Island Pacific Realty.

HOBBY FARM

Nearly eleven acres with a two-bedroom 1200 sq. ft solid older home with a full high basement. Separate garage and small barn. Two creeks running through property. Ideal subdivision potential in future. Asking $79,900 with good terms.
BEN GREIG, 388-6231 or 598-3105
ISLAND PACIFIC REALTY

COBBLE HILL
22 acres of rolling land. Sparse trees and bush. Ideal holding property for future subdivision, $60,000. BEN GREIG, 388-6231 or 598-3105. Island Pacific Realty.

SHAWNIGAN LAKE
Not too far from public beach access. Two one-acre lots — side by side. Nicely treed. Asking $12,900 each. BEN GREIG 598-3105, 388-6231 or Island Pacific Realty.

UNIQUE
Home of unusual design by the Experimental Farms. Sweeping seaviews, 3200 sq. ft. 48' heated pool in centre of house. 5 bedrooms, 3½ bathrooms, sunken living room, huge rock fireplace, dining room, family room and den. Low taxes. $143,500. 656-3317.

SIDNEY REALTY LTD.
Serving the Saanich Peninsula
656-3928
Real Estate — Insurance

GORDON HULME LTD.
SIDNEY—
SAANICH PENINSULA
656-1154 244 Beacon Ave.

13 ACRES, NICE HOMESITE. lots of trees. Seaview of Victoria. 573 Parry Rd., Metchosin.

256 WATERFRONT PROPERTIES

PARKSVILLE

2-bedroom full basement, finished rec. room, den, spare bedroom. Good value at $44,900. Eves. Tony Steward, 248-3449.

4 BEDROOMS, 2 storey luxury home, 2½ baths, wall to wall carpet. Low down payment to qualified buyer, $49,500.
Eves. Tony Steward, 248-3449

BUILDING LOTS. Good selection of View Lots. Treed level lots close to River and Seafront, or near a Marina or golf course. Priced from $8,950 to $35,500.
Eves. Tony Steward, 248-3449

QUALICUM

Eaglecrest — on sandy beach and golf course near Qualicum.
—90'x220 Seaview, $35,500.
—70'x130' on golf course, $20,000.
—100'x140' on golf course $19,000.
Large Cul-de-Sac on golf course $18,500.
—70' x 130' Cul-de-Sac $16,000.

Parksville

2 B.R., large kitchen, corner lot $32,500. 3 B.R., new home, fireplace, basement 76'x141' fully serviced lot. $42,000.

Investment

Two homes downtown Parksville, removelled 2 B.R. $29,000. Adjoining house 1 B.R. $29,000. Adjoinnished $25,000.

Apartment Site

Island Hwy., zoned for 16 stes. sewered. 2 B.R. house. Build now or hold. $43,000.

Coombs Hobby Farm

Spring arrives — orchard and garden, good 2 B.R. house, large workshop, barn, pasture, $44,000. $8,700 down handles.

Eves. Julia Jenkins, 752-6373.

Parksville Area

2.81 cleared acres with 4 B.R. home. appx. 2,000 sq. ft. of living area. Some outbuildings. $54,000. Full particulars from Ross Harvey (248-5272).

Eagle
P.O. Box 1060
Phone 248-6191
Parksville, B.C.

DICKIE'S

WE SELL THE ISLAND

UNDEVELOPED SEA FRONTAGE

JOHNSTONE STRAITS
140 acres — 2700 feet — private lake — timber — $85,000.
GORGE HARBOUR
21 acres — 3200 feet 8 2 parcels — anchorage — $122,000.
QUEEN CHARLOTTE SOUND
214 acres — 13,500 feet — private lake — beaches — anchorage — timber — $250,000.
MALASPINA STRAITS
400 acres — 17,200 feet, beaches — anchorage — planned residential — recreational development — $1,300,000.
Phone BERT EVANS at 746-5171 or evenings 746-5581.
H. W. DICKIE LIMITED
"We Sell the Island"
70 GOVERNMENT STREET
DUNCAN, B.C.

WATERFRONT

100 ft. of it and 1 acre of property is the setting for this large bungalow, ideal fo rthe family with several children. Spacious lawns, access to a sandy beach, many fruit trees. Accommodation provides a 29' LR, separate dining area, large kitchen with breakfast nook, 5 BR's or 4 and a den, 1½ bathrooms and a 15x30 rec rm. with FP. In addition there is a CP and a garage, boathouse, trailer or camper house and a good workshop. Additional development is possible in the high basement. Located in the popular fishing and recreational resort at CAMPBELL RIVER. Immediate occupancy is available. All this and more for $85,000. If you are seriously interested in making your home in this area just call for full information
384-8124 A. J. GREENE 385-0795
384-8124 JOHN BELL 477-2562
PEMBERTON, HOLMES LTD.
1000 Government St.

CORDOVA BAY Beach Waterfront

Comfortable home, 2 small bedrooms upstairs, 1 down, plus study or storage room. High ceiling in living room, fireplace, 2 bathrooms. Oil heat. Outside recently painted. Covered carport Large beautiful garden on road side, seaside and beach level with many fruit trees. Superb seaview on two sides of the lot and from most windows. $59,500. View by appointment. 383-3346, if no answer, 658-5034.

1 ACRE WATERFRONT
Just what the doctor ordered — peace, fresh air sunshine and surf. This treed "summer home property" or holding property has spectacular views over the straits to mainland mountains. Just minutes to 2 golf courses, salmon; lake or stream fishing, Forbidden Plateau and Courtney. White sandy beach for the kids. Priced to sell at $25,900.
GARDNER REALTY LTD.
385-7721 KENT MACLEOD 595-4273
GARDNER REALTY LTD.

FOX ISLAND $165,000

Own your own island! Approximately 60 acres, two miles of coastline. Island is in protected bay. Popular fishing and cruising area. For further information call:
MARY JAMES
598-5166 386-9690
NEWSTEAD REALTY LTD.

5 WATERFRONT LOTS
Lots 60 to 64 inclusive, approximately 1 acre each with 93' to 104' water frontage. Located on Possession Point Rd. and Dufour Rd. adjacent and south of Whiffin Spit Rd in Sooke. Paved roads, hydro, water, telephone available.
Call DIVERSIFIED HOLDINGS LTD., 388-9181 or 477-8549, Mr. Budd Forbes, Res. 652-2950.

ENTIRE ISLAND
58 ACRES
Sun, sand, sea coves and forest (approx. 1 mile protected ocean-front), only $75,000. Suggest you, as an individual, or perhaps get a group together, and purchase for a fun place or investment. DAR GARSIDE, 384-8001. The Royal Trust Co.

Ocean Waterfront

Fully developed with tennis court. "Gold" — Sunset Beach. Write or call JIM GOWLEY, 656-3675 or 382-9191.

Canada-Permanent

SIDNEY WATERFRONT
Almost ½ acre magnificent view, 3 bedroom, bath and a half. Double carport and patio, thermal windows throughout. 6" insulation in ceiling, wood ceiling in living room many other extras. Direct from builder at $99,500. To view phone Mike 656-4066 or Vic 656-4003.

100 FT. CHOICE WATERFRONT, approximately .7 acres. Sandy beach, a beautiful 360 degree view, sunny side of Cowichan Lake at Youbou. Paved road to property, $27,500. 477-4827.

WATERFRONT QUALICUM BAY. Three-year-old Three-bedroom home, fireplace, den with 8' bar. Fully furnished, $59,700. Phone 757-8763 or Write G. Twig RR3 Qualicum Beach.

TWO WATERFRONT LOTS ON West side of Shawnigan Lake, approx. 80x300 each, septic fields and rough roads in, by owner, 388-7891 between 9 and 5.

EAST SOOKE WATERFRONT
Approx. ½ acre gently sloped to 87 feet of beach, some trees, view across to Sooke Harbour, $25,000. Phone owner 743-5430.

OCEAN WATERFRONT
Fully developed, with tennis court, "Gold" Sunset beach. Write or call Jim Cowley, 656-3675, Canada Permanent Trust, 382-9191.

SIDNEY - SAANICH PENINSULA
GORDON HULME LTD.
244 Beacon Ave. 656-1154

KEMP LAKE, LOVELY WOODED waterfront lot. 382-7443.

256 WATERFRONT PROPERTIES

GORDON HEAD
$108,000
Unobstructed views from this contemporary style 1½ storey home of 3 BRs, 2½ bathrooms — separate den at front entrance. Part basement and double drive-in garage. Private driveway so drive-bys are not applicable. Courtesy to realtors. For appt. to view:
Wilred Davis
479-1667 658-8884
J. H. WHITTOME AND CO. LTD.
ROYAL OAK BRANCH

$92,000
Prime 1.2 acres, nicely landscaped lot with fish ponds and fountains in an area of fine homes on a quiet cul de sac. This 2-bdrm., no basement, 1400 sq. ft. inviting home has large, full picture windows and sliding doors that take advantage of spectacular seaviews and open onto a large ground level concrete patio. The utility rm and garage are conveniently off the large bright kitchen a minimum of steps and easy to maintain. Be sure to see this delightful home. View by appointment. DOUG DICKIE, 595-4329. DICKIE AGENCIES LTD. 382-4312.

OVER 200 FEET WATERFRONT

Ideal for retired couple. Almost 4 and ¾ acres with an exceptionally well designed and built, post and beam home. Vistas of Juan de Fuca from every room in this 2 bdrm home. Off beaten path and a steal at $120,000.
478-5561 John Adank 479-8135
BLOCK BROS. REALTY LTD.

SOMETHING DIFFERENT?
How about this unique property with 38' of waterfrontage on lovely Deep Cove. Some of its features include 3 levels of living space plus a 4th storage, 2 full width sundecks, creek through property, magnificent views. Vendor is anxious to sell. MLS 11340. Asking $74,900.
John Bruce Bus. 656-3920
Res. 656-2023 or 656-6151
SIDNEY REALTY LTD.

FULFORD HARBOUR WATERFRONT
Just a short walk from the ferry dock. .37 acres. 140' waterfront. 2 bedrooms, delightfully renovated older home. Private dock in a secluded cove. Guest cottage has plumbing. An outstanding value at $59,500. Call the McGREGORS, 384-8001, Res. 477-3675.

DENMAN ISLAND WATERFRONT
1 acre, 427 feet waterfront. $19,900
385-3435 K. O. MOORE 385-4227
P. R. BROWN and SONS LTD.

WANTED
Cash for waterfront lot, with or without cottage at Shawnigan Lake. 592-3162.

PRIVATE
1½ acres waterfront, Denman Island, $24,000. 383-7940.

CHOICE LEVEL SERVICED LOT on Piers Island, southern exposure over 110' waterfrontage. $29,500. 656-3529.

TRADE Through CLASSIFIED DIAL 386-2121

258 CONDOMINIUMS and TOWNHOUSES

JACK MEARS
OAK BAY REALTY LTD.
"The Professional People"
Coast to Coast
Real Estate Service
2194 OAK BAY 598-3321
3618 SHELBOURNE 598-3344

SOMETHING DIFFERENT
SHOREWOOD HOUSE
562 RITHET STREET
OPEN DAILY 2:00 to 4:30
(EXCEPT SUNDAY)
Fireplaces, your own laundry, en suite, dishwasher, and extra large kitchens are just a few of the exciting extras contained in this very attractive building of 19 2-bedroom condominium apartments. One three bedroom, two bathrooms of course, and only a few steps from fabulous Dallas Road waterfront. Starting from $42,000. Call 598-3321 or 598-3344 any sales person.

SIDNEY DELUXE
One and two bedroom suites in an attractive well-maintained setting. Quality applicances and carpets. Moor your boat at your door-step. View these lovely suites starting at $25,600 with: MARKIE MUNN at 598-3344 or 656-5107 anytime.

MELTON
REAL ESTATE (B.C.) LTD.
912 DOUGLAS STREET
386-7551

MUST BE SOLD
Almost new — luxurious 2-bdrm corner suite, 1½ baths, peaceful setting — private patio by oak tree. Stove, fridge, dishwasher and drapes. Sauna, whirlpool, hobby shop and billiard room. $42,900 or best offer. MILDRED STAPELLS 386-7551, 477-4860.

DELUXE (High Quadra)
APARTMENT HOME
1300 sq. ft. of luxury living featuring: 15x25 living room, separate "L" dining room, pleasant kitchen, dishwasher, range, fridge, master bedroom 14x15, ensuite, walk-in closet. 2nd 11x14 bedroom, 4-pce. bathroom, all rooms quality wall-to-wall. Balcony overlooking rock garden terrace. Beautiful lounge, billiard room, hobby room, exercise room, swirl pool, parking. Everything is just lovely. Monthly assessment $42, includes oil hot water heat. Priced to sell at $42,900. MLS11613.
477-0191 ROMA NICOLL 384-4827
Royal Trust Real Estate Dept.
4082 Shelbourne St.

3-BEDROOM

L-shaped living and dining with feature wall. Wall to wall and 4 pc. bath plus main bedroom ensuite. All colored appliances. Storage and parking. Asking $38,000. Call Ruth Lukaitis 477-5306, Irv. Lidstone 477-6450 or office 388-4271.
J. H. Whittome and Co. Ltd.

FOR SALE BY OWNER
De-luxe townhouse. 3 bedrooms, 1½ baths, with ½ basement and double carport. Private patio, appliances etc. Excellent location in Lakehill area. 9% mortgage can be assumed. $44,900.
Phone 479-8349

SUPERB 3 BEDROOM, 2 BATH, apt. in luxury building, all electric facilities, including self-contained laundry, includes use of pool and guest facilities. Available immediately. Attractive 9% financing available. Full price $64,500. Phone 598-6057.

BY OWNER 3 BEDROOM, 1330 sq. ft. two level, many built in features, located No. 4-840 Craigflower, phone 383-0359.

258 CONDOMINIUMS and TOWNHOUSES

CHELMSFORD MANOR

1041 ROCKLAND
CONDOMINIUM APARTMENTS

OPEN HOUSE

MONDAY TO SATURDAY
9:30-12 Noon
1:00-4:30

—1 Deluxe 3-bedroom suite
—1Deluxe 3-bedroom suite
—Close to bus and shopping
—Walking distance to downtown
—Games room
—Hobby shop
—Controlled entry
—Pressurized corridors
—Large private balconies.

PRICES FROM $37,700

Whyte & Gower
Oak Bay Properties Ltd.
2227 Oak Bay Ave.
592-2407

VICTORIA'S LEADING CONDOMINIUM BROKERS

KNOWLES REALTY LTD.

1145 HILDA ST.

"IN THE HEART OF FAIRFIELD JUST OFF COOK ST.

A quality 30 unit condominium nearing completion. Units priced from $39,500 to $45,900. 2 bedrooms, 1½ bathrooms, bright, cheerful utility room, hobby room and games area.
To view or obtain details call Greta Hofmeister or Bill Knowles 384-8101 or 592-6372 (res.)

BEACH DRIVE

Opposite the Oak Bay Marina, this quality-built 2-bedroom, ground floor condominium is offered for sale at the realistic price of $47,500. Built-in dishwasher, fridge and stove plus other extra features. To view call
BILL KNOWLES
384-8101 or 656-3779

OAK BAY $55,900

Choice location by the sea offers his 2 bedroom, 1½ bath new condominium. Sound concrete-steel building with underground parking. Easy financing and quick possession. Will consider trades. To view, call
Greta Hofmeister
384-8101 or 592-6372
KNOWLES REALTY LTD.

Whyte & Gower
Oak Bay Properties Ltd.
2227 Oak Bay Ave.
592-2407

ROCKLAND $29,500

1035 McCLURE ST.

Deluxe 1-bedroom corner suite now available for immediate occupancy if desired. Pleasant outlook. Ideal for those who do not drive and wish only a 5 minute walk to downtown. Choose your own carpet color. This suite will be sold quickly — so call now. BRIAN BUTLER, 592-2407 or 477-6534.

OCEAN VIEWS

Seaviews from all windows in this delightful, large, luxurious corner 2-bdrm condominium suite on Dallas Road. Close to all amenities and Beacon Hill Park. LORETTA HOGARTH, 592-3537 or 592-2407.

MELTON
REAL ESTATE (B.C.) LTD.
912 DOUGLAS ST.
386-7551

TOWN HOUSE
3 bedrooms, 1½ baths, W.W. carpets, large dining-living room, private fenced yard. Dishwasher, stove and fridge. $35,500. Sidney.
Mildred Stapells 477-4860
Erick Frazer 386-7551

CONDOMINIUM
New 2-bedroom unit on Rockland Ave. Wall-to-wall carpeting throughout. Stove, refrigerator and drapes included. Games room, sauna and swirlpool in complex. Existing mortgage may be assumed, if you are a first time purchaser, B.C. Government 2nd mortgage of $5,000 may be available.
$41,500
W. E. (WIL) WILSON
384-9335, 477-4328
david burr ltd.
655 FORT ST. 384-9335

OPEN HOUSE

Sat. 1 to 4 P.M.

Nelthorpe Place

Turn off McKenzie Ave. before Saanich Rd. Come and inspect this terrific 3 bedroom, 2 bathroom, townhouse in a secluded, quiet location. Some views over Swan Lake. Not many have the beautiful setting of this development. It won't last long at the price of $45,900. JIM RANSON of WESTGATE REALTY. 479-5910.

BIG AS A HOUSE

In fact bigger than most as the 1300 plus sq. ft. ensure spacious and gracious rooms and the reinforced concrete construction of the building ensures quietness and privacy. Complex includes use of guest house swimming pool and sauna. The pool and sauna are in a separate building and you do not get the "pool" smell that pervades many buildings. For further details call:
477-1841 RON KERFOOT 652-2594
BLOCK BROS. REALTY LTD.

OAK BAY WATERFRONT

A superb 2-bedroom residence in a prime residential area, with magnificent sea views from every room. Delightful kitchen and sliding glass doors from spacious living and dining rooms onto a private balcony. Sauna and every possible modern convenience. OFFERED at $78,900.
RESIDENCE OFFICE
598-1420 TED WALFORD 477-1841
BLOCK BROS. REALTY LTD.

One Only Left

Own a best buy at $24,500. Deluxe appliances, rugs and drapes. Low down payment, balance like rent. Call Jim Cowley, 656-3675 or 382-9191.

Canada Permanent

WHISTLER MOUNTAIN, 1-BEDroom condominium, rental income, for sale, 477-4926.

BICKERTON COURT, POOL, 1 bedroom, west, first floor, $33,900. 595-7209.

258 CONDOMINIUMS and TOWNHOUSES

Bayshore realty ltd.
1006 Fort St. 388-6424

Lord Selkirk

is proud to present

Estates

853 Selkirk Ave.
OPEN DAILY
(except Sunday)
1:30-5:00 P.M.

Come and view our Luxury Condominium Apartment homes designed for the discriminating buyer featuring
—2 bedroom suites
—some with dens
—deluxe u-shaped kitchens
—washer, dryer, fridge
—stove and dishwasher
—individual laundry rooms
—sauna and whirl pool
—recreation room
—controlled entrance
—covered parking
—brick exterior
—work shop
—paint shop

THIS HIGH QUALITY BUILDING IS REALISTICALLY PRICED FROM
$40,900-$46,900
View Lord Selkirk
at
YOUR OWN CONVENIENCE
BY CALLING
BAYSHORE REALTY LTD.
ANYTIME AT 388-6424

J. D. BOSDET LTD.
120-727 JOHNSON 386-3128

OPEN HOUSE

2 - 6 p.m.
THURS., FRI., SAT.
BRAND NEW
20 UNIT BUILDING
877 Ellery St. and Cave

—Large spacious rooms
—Attractive lobby and hallways
—Beautiful rockery and gardens
—Washer-dryer-stove-fridge
—150% covered parking
—Best of construction
—Sound proofed, insulated
—Controlled entrance
—And most anything else one could possibly want.
If you can't see it today, call for inspection. Appointment at anytime.
Prices $37,000.-$41,500.
Joe Blodgett 656-5653
Ernie Seronik 478-8696
Joe Blodgett 656-5653
Audrey Crothers 385-4645
Office 386-3128 24 hours
Display suite 382-2411

DEAN HOUSE Lansdowne Road

Spacious 2 BR, large 12x19 LR, separate DR and 1½ baths condominium in the University area. This is quality throughout offering 1225 sq. ft. of comfortable living and includes the dishwasher, fridge, stove and garburator. Also a games room, workshop and ample storage. Priced to sell at $39,900. MLS 11803. Call:
Ed Kraft 652-3676 or
Alice Moore 592-4529

CHOICE KENSINGTON TERRACE

1. Deluxe Bachelor Suite — a beautiful buy at $24,900 with excellent financing. MLS.
2. Three superior one-bedroom suites from $29,900 to $31,500. Many valuable extras. MLS.

Remember, Kensington Terrace provides a luxuriously furnished, spacious lounge, billiard room, sauna, swirl-pool, etc., in the common area. For further information or appointment to view call: ROBERT YOUNG, 477-8749 or JIM WEST, 595-4094 or 383-4124 anytime. Park Pacific Investments Ltd.,

We are so proud of the Talisman that we ask you to compare other condominiums before choosing.

THE TALISMAN 929 Esquimalt Rd. $37,000 — $40,000

Where your Investment can go only one way — UP!

Where you get the best in construction, comfort and convenience. Plus many other amenities including Sauna, Swirl Pool, Entertainment Lounge, Work Shop, Underground Parking, controlled entrance. Assessment only $20 a month app. The good way of living.

Open 1 to 5 p.m.

J. H. WHITTOME and CO. LTD.
706 Fort St. — 388-4271

MILL BAY

Lovely ½ acre partly treed lot with 170' of waterfront overlooking Mill Bay, with an excellent building site. This won't last at the asking price of $34,900. Vendor may accept trade for small revenue property in Victoria. M.L.S.

DAVE BILLINGHAM
BAYSHORE REALTY LTD.
1006 FORT STREET
388-6424

ESQUIMALT $34,900

Has to be a reasonable price for this 3 bdrm., 2 level ground floor condominium, 1½ baths, W-W throughout, stove, fridge, washer and dryer. Act quickly on this one! BOB KOHLRUSS, 388-6231 or 598-7689.
ISLAND PACIFIC REALTY

DE LUXE ONE-BEDROOM CONdominium in Fairfield. Short walk to Beacon Hill Park and shopping. ML 11979, $34,900.
R. O. (BOB) HUGHES 592-2128
NATIONAL TRUST 595-2961

258 CONDOMINIUMS and TOWNHOUSES

SPENCER ESTATE

PHASE II

A Whole Different CONCEPT

THIS IS CONDOMINIUM LIVING AS YOU'VE NEVER IMAGINED POSSIBLE. COME AND SEE FOR YOURSELF.

Six-storey concrete structure. Highest quality suites, superb views, incredibly beautiful gardens. Exclusive use of the old Spencer Home for guest accommodation with full recreational facilities.

$65,500-$76,500
OPEN FOR VIEWING
11 A.M.-5 P.M.
(DAILY)

OPEN WEDNESDAY
11 A.M.-9 P.M.

2910 Cook, Victoria, B.C.
Phone 384-4013
Danzo-Franco Holdings Ltd.

Exclusively Listed With
J. H. Whittome & Co. Ltd.
388-4271 479-1667

OPEN HOUSE

MONDAY THRU SATURDAY
2 p.m. - 4 p.m.
OR BY APPOINTMENT

GOODWIN MANOR 1148 GOODWIN

TWO BEDROOM CONDOMINIUM SUITES priced from $49,900 to $61,135.

— COME AND SEE — THEN COMPARE!

—Near Oak Bay Marina
—Near Golf Course
—Near Windsor Park
—Reinforced concrete and steel construction
—Fireproof: auxiliary power plant
—De-luxe appliances
—Controlled entry
EXCLUSIVE WITH:

RITHET AGENCIES LTD.
714 FORT ST.
VICTORIA, B.C.
TEL: 382-4251

Cedarfair
1025 FAIRFIELD ROAD

A Distinctive Life Style

Offered in the Heart of Fairfield

Featuring:
—quality construction
—superior soundproofing
—ultra-spacious suites, some with fireplaces
—kitchens equipped with a full range of appliances including dishwasher
—underground parking garage with remote controlled steel door

PRICED FROM $49,000

Open Daily
(Including Sunday)
1 p.m. to 5 p.m.

COURTESY TO ALL REALTORS

Another quality condominium built by
Danzo and Franco
Phone 386-8132 or 384-2944

DO NOT BUY A CONDOMINIUM OR HOUSE WITHOUT HAVING COMPARED FIRST WHAT WE HAVE TO OFFER AT

UNIVERSITY PARK TERRACE

Adjacent to Victoria Racquet club and the University, 3 blocks to shopping centre, 1 and 2 bedroom ranging from 753-1200 sq. ft., large balconies, smoke detectors, complete carpeting, controlled entrance, underground parking, whirlpool, exercise room, sauna, billiard room, recreation room, reading rooms, 2 elevators and approximately 1 acre of professional landscaping. Above all, compare our prices form $29,900 to $40,960.
SEE US AT 1870 MCKENZIE AVE

and let our representative Bud Forbes show you what we are proud of.

Open daily, including Sundays from 2-8 p.m.
Office 477-8549 Res. 652-2950

PARKSIDE PLACE

This is an ideal area for children. Large playground and swimming pool. Close to schools, shopping and bus. Three bedrooms, 1½ baths. 1160 sq. ft. wall to wall carpeting. This unit has many extras. See it on the inside and compare. Asking $35,950.00. Good financing. To view call
388-9172 DAVE GIBSON 388-5647
FARMERS AND MERCHANTS TRUST CO. LTD.
731 FORT STREET.

TODAY
is the day to consider the convenience and comfort of this immaculate townhouse featuring — 2 good sized bedrooms and 4-pce. bathroom — up; livingroom, dining room and kitchen with appliances (including washer-dryer) on the main floor. Listed at $34,900 MLS.
Call
M. K. Lawson 595-2134
M. A. Ruddy 656-4089
Park Pacific Investment
383-4124

GORDON HEAD UNIVERSITY AREA TOWNHOUSE

—$42,900—

This 3 bdr. beauty has big L.R. with F.P., D.R. and big kitchens, 2 bathrooms and full basement. Big indoor swimming pool with saunas. Close to Racquet Club, shops and all levels of schools. To view quickly call: SHANE BEFURT, 388-6231 anytime. Island Pacific Realty.

DALLAS ROAD SEAVIEW

900 sq. ft. condominium with large L.R. and one bedrm. Very exclusive building, no children or pets allowed. Absolutely spotlessly clean and ready to move into. Asking $37,500 and should sell quickly.
BEN GREIG, 598-3105
or 388-6231
Island Pacific Realty.

WATERFRONT $30,500

SIDNEY, LARGE ONE-BEDROOM SUITE. SEE YOUR BOAT FROM YOUR WINDOW. TOP QUALITY BUILDING. LOW RUNNING COSTS. FOR MORE INFORMATION CALL DON LAYMAN OR BILL PALFREY 386-7545 or 385-0297. ISLAND HOMES LTD.

TOWNHOUSE—3 BEDRMS.

Large dining, living rms., 1½ baths, w-w carpet, large private fenced yard. Dishwasher, stove and fridge. Sidney. 656-3454. $33,900.

258 CONDOMINIUMS and TOWNHOUSES

CANADA PERMANENT TRUST
ON DOUGLAS AT FORT

WINDSOR MANOR

DELUXE CONDOMINIUM APARTMENT HOMES

848 Esquimalt Road

Open 1:30-4:30 P.M.
Mon. - Sat.
Evenings by request

Excellent selection available with 12 different floor plans, larger than average living areas, coloured appliances, drapes, carpeting, sauna, swirl bath, billiards, hobby room, putting green, parking, etc. Compare the value offered with pricing from
One Bedroom — $24,500
Two Bedroom — $34,900
Immediate possession, low down payments with excellent financing available. Full details by calling HERB McDANNOLD 658-8844 or 382-9191 anytime.

P.R.B
P. R. BROWN
AND SONS LTD.

VALUE FOR MONEY
Convenient 2 B.R. condominium, spacious accommodation, has living room, dining area, kitchen with range and fridge included, 4-piece bathroom, utility room. All for $25,900 and financing too.
STAN WINTERBOTTOM
385-3435 Res. 598-2253
P. R. BROWN and SONS LTD.

1312 BEACH DRIVE ANCHORAGE

This 2 B.R. condiminium is ideally located for the sports fisherman, sailing enthusiast or for just plain comfort in living. The complex enjoys excellent reputation in overall management. The taxes and assessments are just reasonable. First quality appliances —situated on the ground floor with a sea view from the patio. Price recently reduced, offers invited on asking price in Mid-forties. For viewing and details please call:
ALAN WESTGATE
386-2111 656-3423
MONTREAL TRUST CO.

We Are Sure! BEST-BUY CONDOMINIUMS!

—ONLY 5 BIG ONE BEDROOM UNITS LEFT.
—STILL TODAY'S BEST VALUE
—CONVENIENT LOCATION
—EXCELLENT FACILITIES, POOLS, SAUNA, REC. ROOM, WORKSHOP.
—OPEN HOUSE FRIDAYS AND SATURDAYS 2-5 P.M.
—SEE COLONY PARK MANOR
1680 POPLAR ST.
WESTERHAM ESTATES LTD.
382-6151
EVENINGS K. DICKSON 477-1683

2 ONLY

Of these spacious 1100 sq. ft. condominium apartments are left in this attractive building at 626 ADMIRALS RD. Large LR, 2 Br, 1½ baths, good appliances in kitchen, free laundry facilities, elevator service and ample parking. Today's best buy at $33,900. Low down payment if qualified. See these today! Just call
384-8124 MR. GREENE 385-0795
PEMBERTON, HOLMES LTD.
1000 Government St.

AN IMMACULATE CONDOMINIUM

Situated in a convenient area with all the amenities, pools and parking etc. 950 sq. ft. with a lovely living room, dining area, kitchen, and two bedrooms — plus a laundry room, 4-pce. bathroom and a storage room. Vendor may carry some balance. Try your offer on asking price of 27,900. Call PETER BARDON, 592-2431, LANSDOWNE PROPERTIES LTD.

THE ULTIMATE IN CONDOMINIUM LIVING

Corner view suite, large living room and dining room, 2 bedrooms, 1½ bath. All appliances, floor coverings and drapes. The best of recreational facilities. Large assumable 10¼% mortgage. Irreplacable at $38,900.00. To view call
386-7521 DEL HOEGI 383-0516
BOORMAN INVESTMENT CO. LTD.
1111 Government St.

RARE OFFERING

of a 3-bedroom, 2 bath, quality townhouse, quiet and secluded, yet only one block to Sears. Small English Tudor building. Priced right at $43,900. MLS. Jack Kennish 386-3585, Victoria Realty.

TRADE
Through
CLASSIFIED
DIAL 386-2121

263 GARAGES FOR SALE, RENT OR WANTED

WANTED TO RENT BARN, shed, or anything suitable to boat building, minimum 40x20x12, reasonable. 592-3976.

WANTED TO RENT: GARAGE IN Victoria. Lockable. 598-3320, after 5.

WANTED: HOUSE GARAGE TO rent. 592-9508.

265 HOUSES WANTED TO BUY

Retired Harbormaster From Regina

wants small house — must have leaky basement. All cash.

SWEDISH HANDYMAN AND DOG

requires house with fenced lot facing North. Has no money but will do odd jobs.

Do you believe that this is the right approach to the buying and selling of your home? If you ARE thinking of selling, you will require competent advice. I will undertake to market your property in a method that has proven results. Your property will receive the most effective exposure to bring about a satisfactory sale. If you feel that the marketing of your property deserves to be taken seriously, call now.

Dave Harding
385-7761 24 hrs. 383-7716 Res.
D. F. HANLEY AGENCIES LTD.

WANTED
GINGERBREAD HOUSE
For out of town purchaser: Home with old world character, fireplace, bay windows, gables, etc. Any area within commuting distance of Victoria. Cash or cash to morigage. If you are thinking of selling a house with all or some of these features, please give me a call:
MARILYN MOORE
386-2911 or 478-2482
Homefinders, Wall and Redekop

WANTED
CHARACTER AND VIEW
Semi-retired professional couple with live-in housekeeper require character home in any nice area up to 10 mile circle. Would like to have: 3 bedroom, 3 baths, large drawing room for entertaining, easy care grounds and would appreciate sea or city views. Price range: up to $145,000. Please call
Cisele Sam 386-7521
BOORMAN INVESTMENT CO., LTD.
1111 Government St.

WANT TO SELL?

But don't know where to start! Let us help you decide on a price, a real estate firm, when to list, etc. Our salesmen are all reputable and work together to get you the best deal. Give us a call now.
386-6796 KEN, RICK, JOHN, FRED
BILL or DAVE 386-6796.

WESTMONT REALTY LTD.

HANDYMAN WANTS
2-bedroom home in any decent area up to $40,000 CASH. Something he can work on. Call: CHRIS CREIG, 388-6231 or 479-7995. Island Pacific Realty.

INVESTOR WANTS
A good family home in a nice area to buy for rental income. If you have a good family home to sell, call: CHRIS GREIG, 388-6231 or 479-7995. Island Pacific Realty.

HAS TO BE VIC WEST OR JAMES BAY

Young family requires 2 or 3-bedroom home up to $45,000 all cash to vendor. Possession can be later. Please phone BOB KOHLRUSS, 598-7689 or 388-6231. Island Pacific Realty.

GARDENERS URGENTLY REQUIRE
2-bedroom, full basement home with large garden area a must, Quadra-McKenzie area preferred. Up to the mid fifties for quick decision without obligation phone FREDDY STARKE 386-6231 or 479-3866 anytime, Island Pacific Realty.

SOCIAL WORKER is seeking an older country style or Tudor home with a bit of seclusion in 60-65,000 range. If you can help call TOM RAIG at 388-6231 or 385-1606. Island Pacific Realty.

OUT-OF-TOWNERS are seeking a 2 bedroom home in any nice older area. In the 40-45,000 range. Phone TOM RAIG 388-6231 or 385-1606. Island Pacific Rlty.

RETIRED SCHOOL TEACHER
URGENTLY needs two or three bedroom home. No basement and a few steps. A good fence to keep dogs in yard would help. ALL CASH UP TO $55,000. URGENT. CALL ANYTIME. BEN GREIG 388-6231 or Island Pacific Realty.

MUST BE SMALL
Retired gentleman from Regina urgently requires one or two bedroom home with a small putter around garden. Any nice area and ALL cash up to $45,000. BEN GREIG 598-3105 or 388-6231, Island Pacific Realty.

CASH CLIENTS
Will pay all cash or cash to mortgage for your 2 or 3-bedroom home with basement if possible. Call Victor Wong, 385-2458 or 479-6569, Byron Price and Assoc. Ltd.

RETIRED COUPLE

From Manitoba and looking for a two or three full basement home up to $50,000 cash. URGENT. BEN GREIG, 388-6231 or 598-3105. Island Pacific Realty.

YOUNG COUPLE
Requires 3-bedroom home in good area close to schools. Not too old. Cash up to $55,000 — Please call Ole Knudsen, 388-6231 or 598-2461 ev. Island Pacific Rlty.

WANTED — 2 OR 3 BEDROOM house in the neighbourhood of K-Mart or Simpsons-Sears. Approximately $50,000. 479-3278.

YOUNG COUPLE WITH 2 SMALL boys desire mini-farm, (1-10 acres) with house, reasonable condition and price. 652-3802, mornings 9-12.

WANTED: 2 OR 3-BEDROOM house. No Real Estate. Cash. 384-6316.

PRIVATE, WANT OLDER HOME, will pay cash, condition not essential. 479-2209.

WANTED: HOUSE UP TO $35,000 cash. Condition not important No agents. 383-7712 or 383-0272.

OLDER HOUSE WITH CHARACter wanted in Victoria area, 383-2827.

268 LISTINGS WANTED

WANTED! URGENT!

TWO-STOREY, FOUR BEDROOM (OR THREE PLUS EXPANSION SPACE), MODERN HOME IN GOOD DISTRICT FOR TRANSFERRED EXECUTIVE. DICK BATEY, 592-4607. WESTERHAM ESTATES LTD., SUBSIDIARY OF NORMAN ROSS AND ASSOCIATES LTD. 382-6151.

SHAWNIGAN REALTY LTD.
Shawnigan Lake 743-5311

LIST YOUR SHAWNIGAN, COBBLE HILL OR MILL BAY PROPERTY with
743-5311 JOHN ETTEMA 743-2607
743-5311 MARIE MALBON 743-5145
Call Collect Anytime

SELL IT FAST THROUGH CLASSIFIED
DIAL 386-2121

270 EXCHANGE REAL ESTATE

SOOKE
WHIFFEN SPIT — In fast developing area, cleared and ready to build on or hold. Nearly half an acre $15,500, with excellent terms. Please contact Gilbert W. Calvert, 479-4593 (res.) or C. N. Montague Co. Ltd., 384-9318.

271 LOTS FOR SALE

CHOICE ARDMORE
Beautifully treed lot measuring 140-ft. frontage and 300-ft. deep situated on Braemar Road, an area of well-kept homes and within 200 yards of beach access and Golf Course. (MLS 11509)
$31,000
Madge or Don Robbins
384-9335 or 384-9072
david burr ltd.
655 FORT ST. 384-9335

1. CHERRY POINT
Two serviced lots, just under ½ an acre each, with panoramic sea views. 30 miles from Victoria, 10 from Duncan. Ready to build. $18,000 each.

2. NORTH SAANICH
Treed, sloping, 2 acre lot not far from Marinas. On municipal water. $32,500. MLS

3. LAND'S END ROAD
Premium lot just over 2 Acres, on piped water. Fine sea and island views. $34,500.
For full particulars call
384-8124 G. PERODEAU 656-4525
384-8124 J. BELL 477-2562
PEMBERTON, HOLMES LTD.
1000 Government St.

SUMMER RETREAT
or anytime you feel like getting away, try this lot frontage on one of the cleanest lakes surrounding Victoria. Easy access, a 2-room cedar cabin and good potential for expanding it into a fully serviced, full time residence, make it excellent value at $27,900. MLS 11964.
RICK KALLSTROM 384-8075
Loc. 322
Douglas Realty Ltd.
385-8784

OUTSTANDING $32,500

Planning a really imaginative home? Then this is the lot for you, an ordinary spec home would be tragic in the delightful setting! On a quiet country road, on sewer and city water, with access road already in to back of lot to building site with views of Brentwood Bay. Attractively treed and secluded with rock out croppings, ideal for sunny patios. To view this ¾ acre lot call:
ELEANOR SANDERSON
384-9610 388-4271
J. H. Whittome and Co. Ltd.

HAVE LOTS WILL BUILD

A house for you to your own basic design. Approximately 10,000 sq. ft. homesites, some with seaview. For location etc., call
384-8124 MR. GREENE 385-0795
PEMBERTON, HOLMES LTD.
1000 Government St.

SEAVIEW GORDON HEAD

Beautiful, landscaped, one-of-a-kind lot situated at end of quiet cul-de-sac. Large 91x133 ft. on sewer. Priced to sell at $38,500.00.
385-7721 Dale Briggs 592-3978
GARDNER REALTY LTD.

LOTS OF LOTS

At Shawnigan Lake — well wooded recreational lots. Just right for your tent or trailer — lake across the road. Get ready for summer fun. So affordable now at only $7,000 per lot.
477-1841 JACK GRANT 477-8172
BLOCK BROS. REALTY LTD.

SHAWNIGAN LAKE ESTATES

Well wooded building lot. This includes rights to tennis club, swimming, golf, etc. Spend your vacation building a retreat.
477-1841 JACK GRANT 477-8172
BLOCK BROS. REALTY LTD.

SOOKE BASIN 2½ ACRES

Water view, close to beach, lots of virgin forest. One of the best tracts left in this highly desirable area. Asking $24,900.
388-4271 I. G. LIDSTONE 477-6450
J. H. Whittome and Co. Ltd.

Ardmore

Beautiful, secluded .86 Acres. Asking $24,900. MLS 11960. JACK COOKE 477-4842 or 477-0141.

Canada Permanent

REWARD
For anyone owning private property or lot suitable for siting a mobile home, I will arrange for septic, water and electric. O.A. Reward yourself to an extra income of $50 to $100 per month. Write Robin Hood Sales, P.O. Box 4102, Victoria, B.C.

SHAWNIGAN LOT
Lovely treed lot close to Shawnigan Village. Piped water and in area of new homes. MLS 11424. Asking $12,500. Call: CURT SHUBROOK at 386-2911 or 382-6961.
Homefinders, Wall and Redekop

BEAUTIFUL WILLIS POINT
62x190 view lot $14,500.00
Level lot .8 acres $16,000.00
Terms on this on $100.00 down balance at 12%, $140.00 per month.
Call A. Klenman 382-7276
Town and Country Realty Ltd.

SOOKE AREA

2¼ acres cleared and sowed in grass. Possible view of Straits from building site. Asking $23,000. Call BILL KOZAK at 642-3404 or LANDSDOWNE PROPERTIES LTD. 592-2431.

METCHOSIN
2 acres with high homesite. Lots of fresh air and seclusion. Asking $21,900.
BEN GREIG, 388-6231 or 598-3105.
ISLAND PACIFIC RLTY.

BY OWNER, SERVICED LOT, Atkins Rd., $18,000 or best offer. Adjacent to park and year-round trout stream. 652-1967 evenings or weekends.

AT GENOA BAY, GOOD BUILDing lot by the water, in a nice private area. $18,500. By owner. Phone 749-9317 or write 6233 Meadow Park Road, Duncan.

WHY SETTLE FOR A SMALL lot? Beautiful partially treed properties 2 to 3 acres, from $19,500. Mountain views. Sooke area. 642-5508.

LOVELY BUILDING LOT, HIGH location, High Quadra area, nice residential area, $25,000. — W. A. Frebold Real Estate. 386-7414 any time.

WANTED — FLAT LOT IN Langford or Greater Victoria area, suitable for single family dwelling or duplex. 478-8864.

APPROXIMATELY 2.4 ACRES with 210' frontage on Walfred Rd. Hydro and water, $26,900. 592-7582 between 6-7 p.m.

BY OWNER IN METCHOSIN, 2 acres, treed lot, with scenic view and excellent building site, fully serviced. Asking $29,500. 478-8046.

RESIDENTIAL AND COMMERCIAL property for building and developing required immediately. Unicon Homes Ltd. 386-0130.

LOT FOR SALE BY OWNER .97 acre in N. Saanich, Deep Cove area, 382-3530 after 5 p.m. on Weekdays.

LARGE LOT FOR SALE, BRENTwood Bay Village, 112 ft. frontage, flat land on Stelly X Rd. Fully serviced, close to all amenities. $22,000. 652-2734.

LOT NUMBER 34 FOR SALE AT Shawnigan Beach Estates, $12,000 firm. 743-5251.

SHAWNIGAN LAKE, QUIET, beautifully treed, 55x135', near Lake, asking $5,500, 479-7608.

LARGE VIEW LOT, ON SEWER, close to city, 3966 Douglas, asking price $23,900. Phone 478-5330.

.55 ACRE, SECLUSION 6 MILES city centre, $22,000. 479-3728 evenings

HALF ACRE, PIPED WATER, country setting, just north of Mill Bay. $13,900, cash. 743-5156.

2 BUILDING LOTS, SHAWNIGAN Lake, fully serviced. 478-2393.

271 LOTS FOR SALE

MELTON
REAL ESTATE (B.C.) LTD.
912 DOUGLAS ST.
386-7551

BRENTWOOD—85x105 FT.
Fully serviced and ready to build — Tall, second growth timber — area of good homes — View of Malahat and Inlet. Excellent terms. Dale Vieweger, 383-1047.

VIEW BRENTWOOD
$4,500 DOWN — Balance October 30, tall, second growth timber, 85x105 ft. — fully serviced. Dale Vieweger, 383-1047.

SOOKE
1 3-bedroom Modular home in excellent condition on 3.4-acre level lot in Village. Large entrance, carport and sundeck. Good value at $39,900.

2 Family home presently Under Construction. 3 bedrooms, roughed-in rumpus room with fireplace and wet bar. 4th bedroom and 2nd bath in basement. Large 100x172 lot. Vendor will complete or sell as is.

SOOKE
ALMOST ONE ACRE
3 Beautiful treed level lot with partial seaview. Power, water, cablevision available. $19,900. MLS.

4 Half acre with beautiful trout stream at back. 2-bedroom home with fireplace in living room, large kitchen, sep. utility includes range, washer and dryer. Asking $42,500. For information on these or other Sooke Properties call Pat Therrien, 642-5138, 478-9581.

SOOKE LOTS

Otter Pt. Rd. Area $10,450---$11,950

Easy terms. Ready to build on. (six sold this week!) Don't miss this excellent opportunity for a low-priced, attractive homesite or holding investment! Call
JACK CLOVER
385-7761 24 hrs. 477-3083 Res.
D. F. HANLEY AGENCIES LTD.

SHAWNIGAN LAKE
1.19 ACRES
This lovely sloping lot overlooks Shawnigan Lake with unobstructed views of the North-west end of the lake. Part of the lot is cleared yet there is ample timber for seclusion and wind break. (MLS 11918).
ASKING $16,500
For details call Don Robbins, 384-9335, 384-9072.
david burr ltd.
655 FORT ST. 384-9335

CITY $25,000

High rocky lot, 76x90 with some city views. Not best suited to a regular stucco box! If your building plans show some imagination in an expensive home, this could be suitable. MLS.
DAVE HARDING
385-7761 24 hrs. 383-7716 Res.
D. F. HANLEY AGENCIES LTD.

SEAVIEW, ½ ACRE LOT. WILLIS Point, Brentwood, Mark Lane, trees and rocks — a challenge to build your home into the surroundings. $18,000. Present all offers. MLS.
6.6 ACRES
5 miles out on Sooke Rd. Rocks and trees but with an excellent building site. $29,500 — Present all offers. MLS.
For more information please contact JOHN MORRY, 592-9770. The Royal Trust Company, 384-8001.

GORDON HEAD NEAR RACQUET CLUB

Walk to Club, UVic, schools and shopping, located end of cul-de-sac, plans and permit available. Will build or sell as is $24,500.
HERB SMITH
386-2111 386-3712 (24 Hours)

ALMOST AN ACRE
HIGH VIEW LOT
2 ROAD ACCESS
Lovely treed sloping lot (116'x370') offering views of Elk Lake and an excellent hilltop building site.
ASKING $26,500
ED JUPP 385-2481
Swinerton, Stewart Clark, Ltd.

4 LOTS HORNBY ISLAND

Looking at offers in the vicinity of $6,000 each with $2,100 down and balance back to vendor. Call JOHN WEST or PETER BARDON, 592-2431. LANSDOWNE PROPERTIES LTD.

3 LOTS PLUS
Three 70x154 registered lots, 4 BEDROOM HOUSE
Strawberry Vale area. All service except sewer, perc tested but also 1264 sq. ft., 4 pedroom older but good house, good location, valley view. Asking $100,000.
386-2111 HERB SMITH 386-3712
MONTREAL TRUST CO.

HIGH QUADRA
Sewered lot on Greenridge Crescent. 110 ft. frontage with irregular shape. $22,000 MLS. please call:
SHIRLEY DAVIS
382-4251 or 388-4872 res.
RITHET AGENCIES LTD.
714 Fort Street Victoria

MOBILE LOT

$7,000 asking price, for most attractive Mobile Park. Anacortes. All park amenities.
OLIVE L. MARTIN
386-3231 385-7266
BLOCK BROS. REALTY LTD.

TWO LOTS

Level, no rock, among newer homes, single family or duplex, 10,949 and 15,490 sq. ft. Asking $20,000 and $22,900. FRANK BOUSFIELD, 386-2955 or 382-4968, Mayfair Realty.

OVER 28,000 SQ. FT. APARTment zoned. Priced under $7,000 per foot. DOUG POSKITT, 595-5171 or 656-4236, The Canada Trust Co.

LARGE LOT WITH SPECTACUlar view, close in, $39,500. 383-2871

273 PROPERTY FOR SALE

Western HOMES Ltd.

$32,500 1.36 ACRE NORTH SAANICH

Picturesque high treed lot with southerly exposure and nice views, make an outstanding homesite for your family. (ML 11885).

For full details, call
Jack Davis
386-3494 (24 Hours)

ATTENTION BUILDERS DEVELOPERS

Flat, serviced land on Goldstream Ave. Approx. 1.84 acres with 140' frontage. R2 zoned, suitable for apartments, condominiums or townhouses. Includes single family home and double garage, valued at $46,000. Reduced total price to $185,000 for quick sale.
478-5561 Mike Ryland 478-4761
BLOCK BROS. REALTY LTD.

65 ACRES OF FARM LAND. 10 miles north of Quesnel on Hwy. 97. The Cottonwood River runs a short distance behind property. Small cabin with power and phone. Will trade for Island property or $48,500. (112) 992-5769 or write Brian Scott, R. R. 4, Dahl Rd., Box 10, Quesnel.

273 PROPERTY FOR SALE

INVESTMENT PROPERTY

Apartment zoned property in downtown area with 4-bedroom older type home. Good investment for the future.

COMMERCIAL PROPERTY

1 Acre of choice commercial property in Central Saanich. All services. For further information please call HARRY COOK or ALAN U. POTTER. Phone 385-8771 (anytime) BROWN BROS. ON BLANSHARD.

3.5 ACRES SOOKE

Located in the village of Sooke. Creek running through property. Some cleared field. Ideal if you want to be semi-private, but close to everything. New listing, $33,900.
SCOTT KENDREW
385-7761 24 hrs. 598-5341 Res.
D. F. HANLEY AGENCIES LTD.

FINLAYSON ARM
13.5 ACRES
Build your dream home on this fine acreage . . . view property. Plenty of water year round with a lovely cascading stream and a large capacity spring. At just over $3,700 an acre. For maps and detailed information call:
MARGARET WILSON
383-4569 or 386-2911
Homefinders, Wall and Redekop

SHAWNIGAN LAKE
—Commuting Distance to Victoria
—2 acres in the Village. Subdividable. Treed. $20,900. M.L. 9976.
—2 acres near the Village. Possibly subdividable. $18,500.
—Approx. ⅞-acre waterfront lot on West side of lake, $22,900. M.L. 10011.
SHAWNIGAN REALTY LTD.
743-5311 John Ettema 743-2607
743-5311 Marie Malton 743-5145

BEAUTIFUL

View property situated high over Elk Lake. 16.6 acres—asking $6,200 per acre.
Brian Brown Lillian Hendy
386-1234—479-1667 479-1667
J. H. WHITTOME & CO. LTD.
ROYAL OAK BRANCH

DOWNTOWN SITE

REDUCED $110,000 to $109,000. Two adjoining lots, each with a rentable building, together they total 14,000 sq. ft. of land. Zoned for light industry. Call J. J. WILLIAMS, for more details 386-2955 or res. 479-1163. Mayfair Realty.

SALT SPRING
Paved road — 4 min. to ferries. 23 acres only $49,900 with $5,000 down and vendor to carry entire balance on open mortgage. A. Klenman 382-7276, Town and Country Realty

$44,500, 5 ACRES
Flat clear land, fenced and ready to build. New homes all around, on Munro Road, North Saanich. 479-6218.

40 ACRES, SPECTACULAR VIEW. Hydro, phone, school bus. Good road, Dawson Creek area. $12,000. 642-5392.

68 ACRES, $2900 PER ACRE. 8-mile circle, treed, perc tested, $25,000 down. 9 per cent financing. 598-5701.

7 ACRES FOR SALE BY OWNER, 4 miles from Sooke Centre. $39,500. Financing available. 642-5476.

SOOKE — 2.4 ACRES, LEVEL, treed. Roads on three sides, $19,900 or offers. 478-2621.

SPELL IT OUT

When you have something to sell, the easiest way to find a buyer is to spell it out in print! You do that by placing a low-cost Classified Ad in the newspaper, telling our readers what you have to sell. We'll help you today! Give us a call at 386

280 ACREAGE FOR SALE and WANTED

6.68 ACRES ALL COMMERcially zoned with 3 operating businesses on a heavy traffic count road and secondary road. 6 miles out of city centre. Operation now with a great future and expansion. Price $475,000. Terms. MLS.

48 acres in the Highland area adjoining Munns Road 8 miles out of city centre. Nice trees and seclusion. This would make an exceptionally secluded home site and estate, close to town and appreciation in value. Priced at $189,000, very easy terms.

7.76 acres in an active town 3 miles from Victoria. Lovely trees and ocean view, adjoining a large parcel scheduled for a major multi-dwelling and marina development. Priced at $189,000. Terms. MLS.

For these and many other listings relating to land, farms, and homes, please phone Bud Zuck 598-7215 or Royal Trust 384-8001.

9 ACRES METCHOSIN

Hideaway in the trees. Righ secluded location. Lovely views. Vendor may carry some financing. MLS 11053. Asking $45,000 To view please call: 386-2911.
JO LENNOX — 478-2563 (res.)
M. MOORE — 478-2482 (res.)
Homefinders, Wall and Redekop

EAST SOOKE—47 ACRES: FABulous seaview. Under $1,500 per acre. MLS.

PROSPECT LAKE AREA — 10 acres park-like, overlooking private lake. For further information please call Gilbert W. Calvert 479-4593 (res.) or C. N. Montague Co Ltd. 384-9318.

FOR SALE BY OWNER, 8.8 acres with cabin, 2 stall barn, hay barn and chicken coop. Secluded with good well and creek. 16 miles from city. Asking $62,000. 642-3295 or 479-8308.

SELL IT

FAST

THROUGH

CLASSIFIED

285 UP-ISLAND PROPERTIES

WALL & HEDEKOP HOMEFINDERS REALTY LTD.
3480 Douglas 386-2911

ONE ACRE TWO HOMES
Quiet country location on the Old Lake Cowichan Road. Two bedroom trailer has a double size livingroom plus utility and verandah added on. The one bedroom cottage rents for $100 per month and is a big asset in carrying a mortgage. There is also a good garden area, lovely shade trees, fruit trees and room for chickens, etc. The ideal inexpensive home in the country and a perfect setup for the young couple. MLS. $27,900.00
RON MATHEWS — 748-2360

MINI FARM
$42,000
Very attractive three bedroom cedar home plus just over two acres of property. Nice location, good water. Features also include an attractive kitchen-dining area, large livingroom, thru hallway plan, shake roof, loads of parking, etc. Real value here. MLS.
RON MATHEWS—748-2360

NEW LISTING—$32,000
TWO BEDROOMS — ½ ACRE
Neat as a pin this cozy home includes a big livingroom with w-w carpet, a nice kitchen, ½ pce. bath and utility. Oil fired hot water heating is a bonus plus the privacy of a big roomy lot. Close to town too. MLS.
RON MATHEWS—748-2360

COWICHAN BAY BEAUTY
$58,500
Something special for the value conscious and discriminating buyer. Quality and quiet describe this immaculate three bdrm; split-level home. Built by blue ribbon builders in Glen Park Estates on a quiet cul-de-sac. The owner has taken great care and pride in finishing the rumpus room and has installed a superior grade of carpet throughout. The large lot is professionally landscaped and the entire property invites your most critical inspection. To view or for further information call:
RON MATHEWS—748-2360

NEW HOMES
If you want quality in construction and finishing! In area of elegance and good taste, (best in the Duncan area). Fishing and boat dock within walking distance. Many homes to choose from or we will build yours to your specification. Prices approximately $55-$66,000. To view call:
PETER PRIMGAARD
Res. 592-2596

LAND!

1—Koksilah River frontage 6.97 ac. An excellent opportunity for either a beautiful private estate; or development possibilities. A must to see at the reasonable asking price of $57,000. MLS.

2—Cobble Hill Area 5.06 Ac. Country homesite that is adjacent to large natural park area. A delightful place to raise your family; your livestock; your temper, or what have you! Worth looking at for $25,000. Approx. ½ cash, vendor to carry balance. (Excl.)

3—48 ACRES of complete serenity at approx. $750 per acre. Numerous fine building sites; ample log cabin material, complete with shake roofs! Suggested uses: communal ownership; outdoor activity centre; lodge; rehabilitation centre; and definitely the "peaceful-quiet life" at its best. (Excl.)

More information? Please call
PAT DOUGAN
at office: 10-11 a.m. — 746-4154

Contact Homefinders, Wall & Redekop at 386-2911 or 746-4154 in Duncan.

DUNCAN AREA
House for sale — 1 year old fully finished, 4 bedrooms, 2 bathrooms, nicely carpeted throughout, garage, extra parking area paved. Asking price $44,500, no agents please. 746-6311.

68 ACRES — $522,500
Yes, 68 acres of mountain which has also large flat areas overlooking Cameron Lake, V.I. for only $5000 D.P. Schuster Real Estate Co. 736-6910.

OWNER TRANSFERRED. MUST sell, 3 year old, 3 bedroom, full basement home on treed ½-acre, 2 miles south of Cowichan Bay. $46,900. 743-9717.

THREE ACRES — PARKSVILLE
Right in the heart of Parksville, possible subdiv. or condominium site. May consider joint venture. Schuster Real Estate Co. 736-6910.

DUNCAN
Exclusive area, 3-bedroom family home, 2 bathrooms, 2 fireplaces, laundry room, workshop, utility shed and large sundeck. Price $53,000. 748-9415.

DASHWOOD REAL ESTATE (Qualicum) Ltd. 752-9266
Parksville—Qualicum Specialist

8 ACRES, QUIET NEIGHborhood. $29,500. Phone 746-6320.

285 UP-ISLAND PROPERTIES

PARKSVILLE

2 Bedroom full basement, finished Rec. room, den, spare bedroom. Good value at $44,900. Eves. Tony Steward 248-3449.

4 BEDROOMS. 2 storey Luxury home, 2½ baths, wall to wall carpet. Low down payment to qualified buyer. $49,500. Eves. Tony Steward 248-3449.

BUILDING LOTS. Good selection of View Lots. Treed level lots close to River and Seafront, or near a Marina or golf course. Priced from $8,950. to $35,500. Eves. Tony Steward 248-3449.

QUALICUM

Eaglecrest
on sandy beach and golf course near Qualicum.
—90'x220 Sea view $35,500.
—70'x130' on golf course $20,000.
—100'x140' on golf course $19,000.
Large Cul-de-Sac on golf course $18,500.
—70'x130' Cul-de-Sac $16,000.

Parksville
2 B.R., large kitchen, corner lot $32,500.
3 B.R., new home, fireplace, basement 76'x141 fully serviced lot. $42,000.

Investment
Two homes downtown Parksville, remodelled 2 B.R. $29,000. Adjoining house 1 B.R. partially furnished $25,000.

Apartment Site
Island Hwy., zoned for 16 stes. sewered. 2 B.R. house. Buld now or hold. $43,000.

Coombs Hobby Farm
Spring arrives — orchard and garden, good 2 B.R. house, large workshop, barn, pasture $44,000. $8,700. down handles.

Eves. Julia Jenkins 752-6373.

Parksville Area
2.81 cleared acres with 4 B.R. home, apx. 2000 sq. ft. of living area. Some outbuildings. $54,000. Full particulars from Ross Harvey. (248-5272).

Eagle
P.O. Box 1060
Phone 248-6191
Parksville, B.C.

NANAIMO REALTY CO. LTD., Parksville Branch
248-6167

Lasquetti Island, 1 acre plus waterfront lots on lovely beach or low bluff with magnificent view. Great bargain at $11,500—$16,000. Call Albert Mazzarotto at 248-6167 or eves. at 468-7478.

2 bedrooms recreational home with nice view of False Bay in Lasquetti Island. Over 1 acre with good gardening soil. Top buy at $27,500. Call Albert Mazzarotto at 248-6167 or eves. at 468-7478.

7 acres of land fairly level with small scotless cabin, chicken house, pond, etc. Land has been recently logged and is not in A.L.R. Price of $24,900 is well below market. Call 248-6167 or Albert Mazzarotto — eves. at 468-7478 or Joyce Neill — eves. at 248-3872.

3 bedrooms, 2 bathrooms home in Garry Oaks with magnificent view over Nanoose Bay. Southern exposure, naturally landscaped lot of almost 1 acre. Good value at $62,500. Call Albert Mazzarotto at 248-6167 or eves. at 468-7478.

½ acre on Island Highway in the Village of Parksville. House is comfortable older 3 bedroom house with commercial potential. 2 garages, greenhouse, good soil. Top value at $42,900. Call Joyce Neill at 248-6167 or eves. at 248-3872.

163 acres farm with 2 houses, barn, modern milking facilities. 6 miles from Parksville at only $193,000. Call 248-6167 or Albert Mazzarotto — eves. at 468-7478 or Joyce Neill — eves. at 248-3872.

1100 sq. ft. new spotless condominiums in Parksville. Only 4 left at the never again price of $29,850. Cal 248-6167 for more information.

Beautiful riverfront lot on French Creek, steps away from Government Marina, ½ acre, nicely treed, over 100' frontage on river, serviced with city water and power. Conventional or mobile home allowed. Terrific value at $14,000. Call Albert Mazzarotto at 248-6167 or eves. at 468-7478.

Parcel of land, 4.62 acres, zoned residential and just outside the Parksville Village boundary. Excellent holding property at $29,500. Call 248-6167 for more information.

REMEMBER: If you want it Sold; NANAIMO REALTY: Should be Told.

1096 sq. ft. Warehouse
1600 sq. feet Home

Building would serve equally well as retail or light industrial outlet or would provide a lot of warehouse space. High ceiling, good access, sound building. Attched is 1-bedrm. self-contained suite and a good home of large living rm. with F.P., kitchen and in-line dining, big bathroom, 3 large bedrms., in excellent condition. Wiring is 400-amp. service. Highway frontage, corner property, has 400 ft. of good access. 1.03 Acre, well developed area south of Duncan.

GRAY LORENZEN 652-1038
Malahat Realty Ltd. 743-5525
Box 40, Mill Bay

SHAWNIGAN LAKE

Several fine serviced lots for sale, at Shawnigan Beach Estates. Each lot includes owner-membership in the Shawnigan Lake Country Club with its many attractions and facilities.
Located just past the Shawnigan Lake Boys School, at the north end of the lake. The property is a pleasant 32 mile drive from Victoria. Just ask for Bob Morningstar at the Country Club or phone me there at 743-2312.
Prices from $12,900, $2,150 down payment.
Westland Realty Ltd.,
1701 West Broadway, Vancouver

9.5-ACRE FARM NANAIMO

Cleared, drained and fenced, suitable for horses. Renovated, large 8-room home, frame and stucco. Also barn with hay loft, stalls for 4 horses plus — on paved road 5 miles north of town. Owner transferred and the reduced selling price is only $89,500. Please call TED CHARTRES, 386-2955 for further particulars. Mayfair Realty.

NANAIMO

LOTS, UP TO ½ ACRE. ADVANTAGES OF COUNTRY LIVING AND ONLY MINUTES FROM DOWNTOWN. DETAILS: K. E. DICKSON, WESTERHAM ESTATES LTD. 440-1070 DOUGLAS ST. 382-6151 o r477-1683.

THE CEDARS 380 Brae Rd.

3 bedroom corner suite, spacious rooms, ensuite plumbing off master bedroom, new w-w shag throughout, drapes, stove, fridge and trash compactor included. Priced to sell at $32,500. For information phone 748-2397 or call at ste. 101, 380 Brae Road, Duncan.

WATERFRONT COURTENAY

1240 sq. ft. post and beam home on view lot. 105 ft. waterfront. Full Price $65,000.
P. LEO ANDERTON AND CO. LTD.,
526 Cliffe Avenue, Courtenay, B.C.
338-5321 or 339-2484

Pearson REALTY LTD
BOX 399, PARKSVILLE, B.C.
284-3216.

288 UP-ISLAND PROPERTIES

CANADA PERMANENT TRUST
150 STATION ST., DUNCAN, B.C.

PENDER ISLAND

Attractive, well-built and designed 4-bedroom seafront residence. With 2 bathrooms, 2 w-w brick fireplaces, large finished rec. room with bar. W-W quality carpeting, guest dining room, 82-ft. of good beach, ground landscaped, approx. 4,000 sq. ft. of luxurious living area. Asking $120,000. Call JACK BAILEY, 748-8105 or 746-6589.
CANADA PERMANENT TRUST
150 STATION ST.
DUNCAN, B.C.

RUXTON ISLAND WATERFRONT
approx. 130 feet of waterfront. Nearly ½ acre of nicely treed property. Included is an all-season, insulated cabin 24x16 . . . Plus 24x4 ft. sundeck. Clean, warm bay for swimming and a safe all year round moorage bay. Only 300 yards from cottage. Asking only $27,500. For further information call:
JACK GREENWOOD
or POLLY HIGGINS
386-2911 anytime
Homefinders, Wall and Redekop

SHAWNIGAN LAKE
1200 (approx.) square foot summer cottage on E. Shawnigan Lake Road. View of Lake and access to beach. Two bedrooms, living room and kitchen combined has fireplace. Large enclosed porch. Lot is deep with creek at rear. Good potential with some work.
$25,000
W. E. (WIL) WILSON
477-4328 384-9335
david burr ltd.
655 FORT ST. 384-9335

Condominiums Duncan
WHY PAY RENT
One and two-bedrooms luxury units in lovely Cowichan Bay. Brand new for as low as $22,500. One bedroom and $27,000—two bedrooms. Pay as little as five per cent down. For information call collect PAUL GERST at 746-6161 or evenings 746-5628. In Victoria call 384-7128 or evenings 384-0591. J. H. Whittome and Co. Limited, Duncan.

QUALICUM BEACH 377 ACRES, 160 acres hay, balance potential sub-division, 1½ miles building site. 2 houses, 3 bedrooms each. One barn 228'x40', one machine shed 80x22, one mile to village centre. Beautiful view. Complete privacy. Contact Branvan Herwaarden, 752-9598 or write Box 108, Qualicum Beach, B.C.

MILL BAY
For sale by owner — soon to be subdivided, ½ acre partially cleared lot. Close to beach and marinas, few fruit trees, in prime location on community water. Zoned residential. Recreation centre 3 mins. away. 743-2610.

COWICHAN BAY
Building lots—$17,500.
Sea View—Fully serviced.
For details call
MARGARET WILSON
383-4569 or 386-2911
Homefinders, Wall & Redekop

QUALICUM—EAGLECREST
2 Lovely lots in this choice area. $14,900 each. Call HERB HODGSON 384-7128. Res. 382-3835. Douglas Hawkes Ltd. 990 Blanshard Street.

100x150 WATERFRONT LOT
Near Qualicum Beach—$22,900
GORD G. COWAN 384-0212
RATHER Realty Ltd.

TWO 5-ACRE LOTS, NICE VIEW, Mill Bay. Half cash. 743-2074.

½-ACRE, 10 MINUTES TO NANAIMO 743-5362. Cobble Hill.

290 FARMS FOR SALE AND WANTED

THE ROYAL TRUST CO.
FAMILY BUSINESS
PLUS 55 ACRE FARM
Excellent opportunity for a family to operate their own Egg Business Feed Delivery business plus a 55 acre farm netting $35,000 per year. Egg Business produces 159,000 dozen eggs per year with a weekly quota of 102 cases.
Included with the farm are the following: 11100
1—Old original 3 bedroom farm house.
2—Modern 2 bedroom home with extra bedroom in full basement. Vacuum cleaning system.
3—Deep Pip Chicken house, 3 years old 51'x230' with 7680 laying hens. One half chicken house rented at $4,000 per year.
4—Feed delivery business with two 6-ton delivery trucks.
5—10 Beef cattle, 7 Herford, 3 Charlerois.
6—Fresh water stream running through the property.
For more information please call BERT COLES 384-8001 anytime or Res. 592-3311.
The Royal Trust Co.

FARMS NEAR DUNCAN
11 acres — 5 bedroom home, barn, chicken house, garden, lots of water. $79,500.
5 acres — 3 bedroom home, small barn, chicken house, cattle feeder, garden. New drilled well. $49,900.
For more information on the above call GARY SUTHERLAND at 746-5171 or evenings at 748-8810.
H. W. DICKIE LIMITED
70 Government Street
Duncan, B.C.
"We Sell The Island"

95 ACRES LAKEFRONTAGE; half cleared, irrigation licence. $165,000. Ladysmith 245-4269.

293 GULF ISLAND PROPERTIES

SMALL ACREAGE DENMAN and HORNBY ISLANDS
Now have available ½ acre, 1 acre, 1½ acre and 3 acre parcels on these popular islands. Ideal for summer or year round living. Close to large natural parks, safe beaches, good fishing etc., small population and good car ferry systems. Some have excellent ocean views. Prices from $5,900 to $21,000 — terms possible. For more information or to view contact Dave McLaughlin personally at Nanaimo Realty Co. Ltd., 17 Church Street, Nanaimo, B.C. or phone 754-2311 or evenings 753-5847.

34 ACRES NORTH PENDER ISLAND WATERFRONT
Approx. 1700 ft. of waterfront. This old farm property is mostly level. It abounds in several varieties of native trees. Extremely attractive. Many, many homesites on this property. It also includes a small cove with good anchorage off the shore. Seclusion yet close to the marina and stores. Excellent terms on asking price of $159,000. Phone 385-3221 between 10 a.m. and 5 p.m.

ACREAGE
Waterfront acreage near Whaletown Bay on CORTEZ ISLAND. Over 500' of waterfrontage on 40 acres.
And
Several 8-10 acre parcels near beautiful Bedwell Harbour on NORTH PENDER ISLAND. Located on paved road only 5 minutes walk to the fine sheltered beach. Priced from $24,500, with $2450 down.
Bob Morningstar
743-2312 (Shawnigan Lake)
Westland Realty Ltd.
1701 West Broadway,
Vancouver, B.C.,
736-7358

WATERFRONT RUXTON ISLAND
Approx. 200 feet of waterfront looking N. and E. over sheltered cove. Also waterview looking S. and W. toward Vancouver Island. Sloping, well treed. Would you believe $3,500 down with balance under $100.00 per month to vendor? M.L.S.
385-7721 DALE BRIGGS 592-3978
GARDNER REALTY LTD.

293 GULF ISLAND PROPERTIES

FULL ACRE, TREED LAND,
PRIVACY, RETIREMENT, SECURITY, INVESTMENT
Good clear title land, rich soil and the bounteous sea a few short paces away. A well-built dock for your convenience and privacy on Mudge Island just 30 minutes south of Nanaimo. Only $720 down and $65 per month buys as acre or more with the whispering pines and the tang of the sea. Full price $7,200 with interest at 9½ per cent. For information phone or write Glen Galloway, personally, at Nanaimo Realty Co. Ltd., 17 Church Street, Nanaimo, B.C. at 754-2311 or evenings 758-5537 collect.

PENDER ISLAND
ACREAGE—
LOW DOWN PAYMENT
20 acres excellent potential. Lg. portion level and arable, rising to peak with 360 degree view of the Gulf Islands. $40,000. $10,000 down.
VIEW ACREAGE
28 acres of Gulf Island forest. A very peaceful location offering good valley and sea view. Frontage on two roads. Short walk to marina and safe swimming beach. $33,600.00.
VIEW LOT.
Top of Mountain circular view from nearly one acre. Driveway in, power and water. $14,500. Good terms.
FRESHWATER SWIMMING
Lakefront lot, treed, level beach. $2,500 dn.
LOW PRICE
¾ acre building lot, power and water. $6,500. $2,000 dn.
COLLECT MANFRED BURANDT
Pender Island Office 629-3271

SALT SPRING LANDS LTD.,
Box 69, GANGES, B.C.
537-5515

FULL ACRE TREED LAND PRIVACY RETIREMENT SECURITY INVESTMENT!
Good clear title land, rich soil and the bounteous sea a few short paces away. A well-built dock for your convenience and privacy on Mudge Island, just 30 minutes south of Nanaimo. Only $720 down and $65 per month buys an acre or more with the whispering pines and the tang of the sea. Full price $7,200 with interest at 9½% For information phone or write Glen Galloway personally at Nanaimo Realty Co. Ltd., Box 518, Nanaimo, B.C. at 754-2311 or evenings 758-5537.

SALT SPRING
New 1208 sq. ft. custom Bungalow
—3 bedroom, full basement, .83 acre
—Lake view, close to golf
—future development possible
Asking $51,500
Building Lots
—view of lake 1.3 acre—$11,500
—view of Ganges harbour—$12,500
Lake Front
—2 bedroom cottage, 1 acre—$33,900

PENDER ISLAND
Mobile home one 1-3 acre near lake—$29,900. Restaurant, gas station 6 acres—$150,000. Ocean front ½ acre—$17,900.

386-2111 HERB SMITH 386-3712
MONTREAL TRUST CO.

SALT SPRING WATERFRONT
$105,000
Fine contemporary house, recently completed for owner. Set among large trees on hillside with 154 feet of waterfront, path to secluded beach. Cedar house has large windows with magnificent views, high opened beamed ceilings, free standing stone fireplace, 2,000 sq. ft. of gracious flexible living. Two or three bedrooms; one designed as studio en suite, with separate entrance; master bedroom en suite with dressing room. Amenities include visiting water-birds, seals and eagles, and resident oysters and clams. To view please call:
386-2111 A. D. WHEELER 577-4789
MONTREAL TRUST CO.

Dickie's
WE SELL THE ISLAND
WHOLE ISLANDS
Middle Mist—8.3 acres, anchorage, seclusion. $45,000.
Tan—45-6 acres, anchorage, location, $80,000.
Erasmus—54 acres, anchorage, natural park. $84,000.
Saturnina—10 acres, beaches, anchorage, fantastic. $150,000.
Hall—51 acres, planned cluster development, beaches, anchorage, location. $350,000.
Phone BERT EVANS at 746-5171 or evenings 746-5581.
H. W. DICKIE LIMITED
"We Sell the Island"
70 Government Street
Duncan, B.C.

SAVARY ISLAND
$5,500
Beautiful lot of 10,000 sq. ft. situated in the Savary shores subdivision Government regulated distribution system, pipes an abundant supply of fresh water. Park areas have been set aside and government roads constructed. Telephone and docking facilities available. For more information and a look at prospectus and maps phone
CONNIE REYNOLDS
384-8001 477-8914

SALT SPRING ISLAND
1. A ¾-acre lot with all services available and offering a view over St. Mary's Lake, $15,500.
2. A 1-acre lot only 5-10 minutes from Ganges with some services available, $16,500.
For information call BOB KOHLRUSS, 598-7689 or 388-6231, Island Pacific Realty.

293 GULF ISLAND PROPERTIES

1.1 ACRES—
PANORAMIC VIEW
This outstanding property on North Pender Island must be one of the finest in the Gulf Islands and includes almost 500 ft. of ocean front. The house, about 3 years old, was built by the present owner of the finest materials available, it contains about 3000 sq. ft. and has 3 bedrooms plus den or studio, 2 bathrooms, large living room and rec room both with stone fireplaces, oak floors throughout, built-in vaccuum system and many other special features. The house is sited to take full advantage of the magnificent view and is being offered at the very attractive price of $145,000, with immediate possession. For further details please call JOHN BARNES 598-3321 or 598-4243 Anytime.

OCEAN FRONT—
NORTH PENDER ISLAND
Modern very well constructed 2 B.R. home with outstanding view facing south. Large living room with fireplace, separate dining room all double glazed and fully insulated. Double garage plus carport on ¾ acre of natural beauty connected to all services. Suitable for permanent living. Asking $70,000 — open to offers, to view please call JOHN BARNES 598-3321 or 598-4243 Anytime
JACK MEARS OAK BAY REALTY LTD.

ESCAPE TO
ABSOLUTE PEACE AND QUIET
On North Pender
Have you lost your appreciation for quietness. Re-discover the sound of crickets, humming birds and water fowl on your own three acres of waterfront property. (235 ft. plus). Either drive your own boat to Sidney or take the ferry which lets you get to work by 10 a.m. Enjoy having your own year-round home with work shop and pier with wharves. Excellent value at $87,200 for a second home or retirement. Call me for details. I have lots o photos and will arrange to take you over anytime
GORDON CHAMPION
PAGE ME AT
384-8075 No. 333 or 477-9989 res.

Here's Another One
ON NORTH PENDER
A nice 1000 sq. ft. cottage on 2½ acres. Flat and cleared with some tall timber at back and on side. Beach is very near. An excellent escape for the children on weekends and during the summer. $42,000, is a buy.
CALL GORDON CHAMPION 477-9989 or page me at 384-8075 No 333 if not at home.
Champion Real Estate 388-4477

2.95 ACRES FIRST TIME OFFERED PENDER ISLAND
This choice property has tremendous sea views. Land is both arable and treed. Has been perc tested. Public road to property. Power is available. The property may be sub-divided, but all buildings must be minimum of 1000 sq. ft. An exceptional value at $24,900. ALBAN BOWES, 479-5693 or 385-5741.
OLYMPIC REALTY LTD.

WANTED
Realtor equipped with 32 ft. Grand Banks Cruiser and specializing in sale of Gulf Island properties has clients — needs your Island property now. Call J. J. WILLIAMS, 386-2955 or res. 479-1163.
Mayfair Realty

210' OCEAN FRONT
On Beautiful Ganges Harbor. 2 arable acres, partly landscaped. Near new 2-bedroom bungalow (perhaps the cleanest in B.C.), 2-car carport. Oysters on your beach. $75,000. DAR GARSIDE, 384-8001. The Royal Trust Co.

$5,190.00. PENDER ISLAND 1/3 acre lot in Magic Lake Estates, paved road, power, water past lot. Golf nearby. Phone 1-581-8582.

GABRIOLA ISLAND ½ ACRE treed level lot, clear title, $8500 cash firm, 592-9146.

294 MAINLAND AND OUT OF PROVINCE PROPERTIES

BUY OF THE YEAR AT $80,000
Boater's Paradise, Reid Harbor on Stuart Island in sunny American San Juans, 1500' waterfront, 12 timbered acres, year around spring water, graveled clam beach. Cash discount. Roy Durhack, Friday Harbor, Wash. 98250 (206) 378-4475 after 6 p.m.

LAND GRAB — IN REVERSE. Lots on Island, by owner, on Washington side of strait, opposite Victoria with rights to Marina, Airport and 5 miles of beach. Lower prices now at 6 to 12 thousand. On airstrip or water. To fly phone (604-748-8751).

BRITISH COLUMBIA HYDRO AND POWER AUTHORITY
Invites tenders for:
Supply and install primary equipment for transformer vault in Harbour Place Condominium, Victoria, B.C. Reference No. CQ 5079. Closing Date: May 20, 1975
Underground ducts and manholes — Tillicum & Gorge Roads — 1975 (Victoria). Reference No. CQ 5083. Closing Date: May 27, 1975
Sealed tenders clearly marked as above—referenced will be received in Room 1056 (for CQ's) in Room 1039 (for Q's), B.C. Hydro and Power Authority Building, 970 Burrard Street, Vancouver, B.C. V6Z 1Y3 until 11:00 A.M. local time, closing dates as above.
Details may be obtained from the office of the Purchasing Agent, 10th floor, 970 Burrard Street, Vancouver, B.C. V6Z 1Y3, telephone 683-8711, Local 2577 (for CQ's) Local 2560 (for Q's).

THE CORPORATION OF THE DISTRICT OF OAK BAY
LAND USE CONTRACT
NOTICE OF PUBLIC HEARING
NITICE is hereby given that all persons who deem their interest in property affected by the following proposed Land Use Contract will be afforded an opportunity to be heard before the Municipal Council on the matters contained therein, at a Public Hearing to be held in the Council Chamber, Municipal Hall, Oak Bay, B.C., on Monday, May 12, 1975, commencing at 7:30 p.m.
A Land Use Contract with Dunn Holdings Ltd. and P.L. Margetts & Co. Ltd., containing terms and conditions for the use of land and any and all buildings erected thereon, for the purpose of a Condominium Apartment Building, containing a total of six suites (four on the main floor and two on the upper floor), on Lot A, Section 23, Victoria District Plan 12394, situated at 1447 St. david St., according to drawings prepared by Gerald E. Sager, Architect.
A copy of the proposed Land Use contract, with drawings, may be inspected at Municipal Hall, Oak Bay, B.C., between the hours of 9 a.m. to 11 a.m. and 2 p.m. to 4 p.m., on any day in which the said Municipal Hall is open for business.
JEAN L. MACQUEEN
Deputy Municipal Clerk

DEPARTMENT OF INDIAN AFFAIRS AND NORTHERN DEVELOPMENT
PARKS CANADA
PUBLIC NOTICE
CALL FOR TENDERS
SEA-LION CRUISES OPERATION
PACIFIC RIM NATIONAL PARK
Sealed tenders addressed to the Superintendent, Pacific Rim National Park will be received up to 3:00 p.m. local time on May 23, 1975 for the privilege of operating guided sea-lion cruises from the north end of Long Beach in Pacific Rim National Park for the purpose of enabling Park visitors to view sea-lions, sea birds, and other marine life on and around the Sea-Lion Rocks.
The Sea-Lion Cruise Operation will be awarded for the period June 1 to September 30 in each of the years 1975, 1976, and 1977 to the tenderer submitting the most satisfactory proposal supported by conclusive evidence of financial ability, managerial expertise, watercraft and ocean experience and of ability and knowledge necessary to interpret the marine environment.
The successful tenderer will be required to operate guided sea-lion cruises in park waters between the western tip of Box Island and Quisitis Point.
Tenders should be submitted on the basis of the services to be offered to the public in terms of the rates to be charged for such service, the number and frequency of cruise trips, the considerations given to safety of passengers, prevention of ecological damage during cruise trips, the interpretive presentation during each cruise trip, the standard of equipment to be supplied, the qualifications and experience of the tenderer and of prospective employees in terms of watercraft and ocean experience, and proof of ability to manage such an operation. Notwithstanding that the Sea-Lion Cruise Operation will be awarded on the basis of the services to be offered to the public, consideration will also be given to the percentage of gross revenue which the applicant is prepared to pay to the Crown as a fee.
Tenders should be addressed to:
The Superintendent
Pacific Rim National Park
P.O.Box 280
UCLUELET, British Columbia
V0R 3A0
and marked "Tender for the Sea-Lion Cruise Operation".
Each tender must be accompanied by a deposit of not less than twenty-five dollars ($25) in the form of a certified cheque, money order or bank draft made payable to the Receiver General for Canada. Deposits will be refunded to the unsuccessful tenderers and will be taken into account with the financial arrangements made with the successful tenderer.
Particulars concerning the facilities to be made available, conditions to be complied with, equipment required, terms of the Licence to be entered into by the successful applicant, and the basis on which the award of the Sea-Lion Cruise Operation will be made may be obtained from the Superintendent of Pacific Rim National Park. All interested persons are advised to obtain these particulars as no tender will be considered unless accompanied by all the required information.
The Department reserves the right to reject any or all tenders.
The Director
Western Region
Parks Canada

Province of British Columbia
Change of Name Act, (Section 6)
NOTICE OF APPLICATION FOR CHANGE OF NAME.
Notice Is Hereby Given that an application will be made to the Director of Vital Statistics for a change of name pursuant to the provisions of the Change of Name Act by me:
HARNEK SINGH SIDHU
of 155 Berar Road, P.O. Box 682, in Lake Cowichan in the Province of British Columbia to change my name from Harnek Singh Sidhu to Jagtar Singh Sidhu.
Dated this 30th of April, A.D. 1975
Harnek S. Sidhu

VESSEL CHARTER
Pacific Biological Station of the Department of the Environment wishes to charter a late model motor vessel, with or without skipper, for killer whale observations off N.E. Vancouver Island, August 1-31, 1975, with extension subject to agreement and funds available.
Vessel length to be approximately 25 feet. Speed 25 knots, V.H.F., C.B. equipment required, command bridge essential.
Food, fuel and oil will be provided by Pacific Biological Station, Nanaimo.
Offer to charter forms may be obtained from the Purchasing Officer, Pacific Biological Station, Nanaimo, V9R-5K6. Bids to be returned by May 30, 1975.

DEPARTMENT OF INDIAN AFFAIRS AND NORTHERN DEVELOPMENT
PARKS CANADA
PUBLIC NOTICE
CALL FOR TENDERS
WATER SAFETY AND SURFING SCHOOL SERVICE
PACIFIC RIM NATIONAL PARK
Sealed tenders addressed to the Superintendent, Pacific Rim National Park will be received up to 3:00 p.m. local time on May 23, 1975 for the privilege of operating a Water Safety and Surfing School Service from the north end of Long Beach in Pacific Rim National Park for the purpose of providing park visitors with basic instruction in water safety and surfing techniques.
The Water Safety and Surfing School Service will be awarded for the period June 1 to September 30 in each of the years 1975, 1976, and 1977 to the tenderer submitting the most satisfactory proposal supported by conclusive evidence of financial ability, managerial expertise, watercraft and ocean experience and of ability and knowledge necessary to interpret the marine environment.
The successful tenderer will be required to operate a Water Safety and Surfing School in park waters from a location at the north end of Long Beach in Pacific Rim National Park.
Tenders should be submitted on the basis of the services to be offered to the public in terms of the rates to be charged for the water safety and surfing instruction and for the rental of any equipment incidental to such instruction; the details of instruction including scheduling and course content, bearing in mind the marine hazards of the area; the considerations given to the safety of clients during the periods of instruction; the numbers, types and standards of equipment to be supplied; the qualifications and experience of the applicant and of prospective employees in terms of watercraft and ocean experience; and proof of ability of the applicant to manage such a service. Notwithstanding that the Water Safety and Surfing School Service will be awarded on the basis of the services to be offered to the public, consideration will also be given to the percentage of gross revenue which the applicant is prepared to pay to the Crown as a licence fee.
Tenders should be addressed to:
The Superintendent
Pacific Rim National Park
P.O. Box 280
UCLUELET,
British Columbia
V0R 3A0
and marked "Tender for the Water Safety and Surfing School Service".
Each tender must be accompanied by a deposit of not less than twenty-five dollars ($25) in the form of a certified cheque, money order or bank draft made payable to the Receiver General for Canada. Deposits will be refunded to the unsuccessful tenderers and will be taken into account with the financial arrangements made with the successful tenderer.
Particulars concerning the facilities to be made available, conditions to be complied with, equipment required, terms of the License to be entered into by the successful applicant, and the basis on which the award of the Water Safety and Surfing School Service will be made may be obtained from the Superintendent of Pacific Rim National Park. All interested persons are advised to obtain these particulars as no tender will be considered unless accompanied by all the required information.
The Department reserves the right to reject any or all tenders.
The Director
Western Region
Parks Canada

THE GOVERNMENT OF THE PROVINCE OF BRITISH COLUMBIA
DEPARTMENT OF HOUSING

District of Campbell River

The Provincial Department of Housing invites proposals by interested parties to develop the site and build ground-oriented rental accommodation for families on 3.3 acres (more or less) of Crown owned land located in the District of Campbell River.

Proposals should be clearly marked "Proposal Call Housing Program" and be submitted by noon May 19th, 1975.

Proponents will be expected to abide by the terms of the Fair Employment Practices Act.

The Department reserves the right to refuse any or all proposals submitted.

Further details may be obtained from:

Department of Housing,
c/o Dunhill Development Corporation Ltd.,
145 East 15th Street,
North Vancouver, B.C.
Telephone 980-5031

THE HONOURABLE LORNE NICOLSON
Minister of Housing.

THE GOVERNMENT OF THE PROVINCE OF BRITISH COLUMBIA
DEPARTMENT OF HOUSING

Proposal call Housing program

The Provinical Department of Housing invites proposals from developers for the construction of ground-oriented rental accommodation for families through the medium of a three stage submission.

Units proposed for construction should be sited on land owned by the proponent or under option to him in the Greater Vancouver and Lower Mainland Area, or the Greater Victoria Area.

Accepted proposals will be financed during construction and then purchased upon completion.

Proponents need only submit the following preliminary information in STAGE 1.

1. Map indicating site location.
2. Evidence of ownership or control of site.
3. Proposed number and type of units.
4. Existing zoning and planned zoning if available.
5. An approximate unit price.

All proposals, clearly marked "Proposal Call Housing Program" should be submitted to:

Department of Housing,
c/o Dunhill Development Corporation Ltd.,
145 East 15th Street,
North Vancouver, B.C.

Information, or documents giving further details of the program, may be obtained by calling 980-5031 and asking for "Proposal call information".

THE HONOURABLE LORNE NICOLSON
Minister of Housing

SKINNY as a RAIL FARES!

EDMONTON
FROM AS LOW AS*
31.00

Saskatoon	$40.00
Winnipeg	$50.00
Toronto	$84.00
Montreal	$87.00
Halifax	$116.00

*Sample one-way Red Day Coach fares from Vancouver

Now, Make your travel dollar go even further . . .

CN Red Day fares are the lowest. You save in a big way. But you can make your travel dollar go even further by combining Red, White and Blue savings with these special rates.

1. Save Family Style: Lower fares apply for husband & wife travelling together, or either parent with children.
2. Save if you're Older: Special discount fares apply if you're 65 or over, and hold a valid CN 65+ card.
3. Save if you're Younger: Youth fares apply if you're 12 to 21 inclusive, and hold a valid youth card.
4. Save as a Group: Groups of 15 or more adults can take advantage of special group fares.

ADD UP SAVINGS!*

With Plan 1, 2, 3 or 4 on a RED DAY you save an	
extra	20%
WHITE DAY	15%
BLUE DAY	10%

*Rates apply only when Red coach fare is $5 or more.

Take it easy— Take the train.

You leave highway hassles and freeway fighters far behind and relax in spacious comfort. If you're on business, there's room and extra time to prepare any last minute work as you enjoy your favorite beverage or meal.

Train travel is great for families too. Children love it! You get the best view of some of Canada's most spectacular scenery and chances are you'll make new friends too!

—Now you can take the SUPERCONTINENTAL in daylight through the heart of the Rockies! Get details on Red Day Bargain Fares and other savings from your travel agent, or phone your Canadian National Passenger Service Centre at 383-7127.

CN
Trains big, warm and friendly.

Protests delay

Reynolds quits shadow post

OTTAWA (CP) — Amid increased rumblings of discontent within the Conservative caucus, a member of the opposition shadow cabinet has quit his assignment, largely in protest of Robert Stanfield's continued leadership.

John Reynolds (Burnaby-Richmond-Delta) wrote the Conservative leader, told him he was through as the official critic for the department of supply and services and said Stanfield should vacate the leadership.

Reynolds confirmed his action when approached by a reporter. "I didn't intend this to be made public," he said. "I wrote a confidential letter to Mr. Stanfield, but since you seem to know . . ."

Yes, he said. Stanfield should step down immediately and an interim leader should be elected by caucus. "And because I feel so strongly about this, I felt I simply couldn't carry on in an appointment he made."

Reynolds said the party needs new life and new direction. Things were getting worse and "I hate to think what we're going to be like by the end of June."

The 33-year-old MP says he will not be a leadership contender himself, but there are other caucus members interested "and I would like to see four or five stand up in caucus and tell us what they stand for."

MPs bitter at press

OTTAWA (CP)—News coverage of the bill to increase parliamentary salaries and allowances by a basic 33 1-3 per cent has left some MPs embittered.

Some say the media reported the bill unfairly and cast MPs in a bad light.

"There are enough forces trying to destroy our democratic system without giving them ammunition to do so," Angus MacLean (PC-Malpeque) said in an interview Friday.

Ignorance was the kindest excuse that could be made for the reporting.

His main objection to the news coverage "is the implication that the expense allowance has no justification . . ."

Reporters had also left the implication that "what MPs are demanding and getting is higher than everyone else." In fact, measured over the four years since the last raise, the increase was below general pay boosts.

Under the bill, awaiting Senate approval and formal royal assent, the basic MPs' $18,000 salary would increase to $24,000 and the annual tax-free allowance to $10,600 from $8,000—a total of $34,600. Senators would receive $24,000, plus $5,300 tax-free allowance —a total of $29,300 compared with $22,000 now.

Starting next year the totals would increase a maximum 7 per cent, depending on living costs. The raises are retroactive to July 8, 1974.

If the allowance is lumped in with salary, a practice MacLean and others say is unfair, the new total income can be seen as equivalent to a fully-taxable $846 weekly, compare with $625 now. That same method of calculation, assuming a full living-costs escalation each year, shows a weekly taxable equivalent of more than $1,000 after three years.

Bank looters caught in Rome

ROME (UPI) — Police have arrested three men on charges of stealing an estimated $4.5 million worth of items from a bank's safety deposit boxes. Thieves broke into a Rome branch of the Monte dei Paschi di Siena Bank during the April 12-13 weekend by knocking a hole in the wall of an adjoining building. They used oxyacetylene torches to enter the vault and loot more than 100 safety deposit boxes.

the Bay

305th birthday sale

LAST BIG DAY SATURDAY!

It's Happening at the Bay

REMEMBER MAMA SUNDAY, MAY 11

It's a wonderful opportunity to express your love and gratitude for this most important person in your life. And one of the nicest ways is with an extra special gift from the Bay . . . ultra feminine lingerie, sparkling jewellery, her favorite perfume or bath luxury.

REMEMBER MAMA WITH FLOWERS

Whether your mother lives across town or across the country, the Bay's Fresh Flower Shop will see that your order of beautiful flowers will arrive in time, if you order now. Fresh cut flowers and exquisite floral arrangements available through the Flower Shop at the second floor Parkade entrance.

SERVICEMASTER
Professional In-Home Cleaning

Freshen up your home by having your carpets, walls, furniture and floors cleaned by specialists. Call the Bay at 385-1311, ask for **local 239**

THE DELICATESSEN

A special shop with all sorts of tasty delights. Imported and domestic cheeses, salads, sausages, cold cuts . . . plus many more imported palate-pleasers. For your social get-togethers, ask about our catering service. Main Floor.

PERSONAL SHOPPER

A friendly, skilful service available to everyone, but especially helpful to shut-ins. Just phone 385-1311 and ask for the Personal Shopper, she'll be pleased to make your purchases and have them delivered.

THE NONSUCH BUFFET

Treat yourself to a cup of coffee or tea, a soft drink, have a snack or full meal downstairs in the Nonsuch Buffet . . . or refresh your shopping trip at the **Malt Stop** on the third floor with a malt, hot dog, cone, sundae, coffee or soft drink.

Sale Priced Luggage for Summer Travels

Forget that old story that great looking luggage has to be expensive. At The Bay, it just isn't so. This European import luggage is made of durable beige canvas and trimmed with tan leather . . . for a totally co-ordinated look that's perfect for men or women. And the canvas construction means this luggage is extra-lightweight . . . and isn't that a good idea!

19½" size, Sale Price **32.99**
23½" size, Sale Price **38.99**
25½" size, Sale Price **44.99**
Flat folding rool bag, Sale Price **25.99**
Luggage, Third Floor

Young Men's Wide Leg Jeans

13¾-oz. cotton denim with great wide leg styling. Decorated with maple leaf emblem on back pocket. Blue denim only in sizes 27 to 34.

Sale price, **13.99**
Vibrations, Main Floor

Polyester Lining

Easy-care, washable lining fabric for all your home-sewing. In a wide range of colours. 45" wide.

Sale price, yard **89¢**
Fashion Fabrics, Second

36" Cotton Seersucker

Seldom needs ironing . . . perfect for Summer sportswear. Prints and plains.

Sale price, yard **89¢**
Fashion Fabrics, Second

"Tobacco" All-purpose Shoe by Adidas

A great-looking brown suede shoe with contrasting Adidas stripes and heel patch. With padded ankle, heel and tongue for super comfort and knob gum sole for a fast take-off.
Men's sizes 5 to 11.

Sale pair, **17.99**
Sporting Goods, Downstairs

Pure Wool Rya Rugs

Brilliant, colourful rugs with Axminster wool pile. In country-look designs of ivory, rust, green or gold.

5'7"x8'6", Sale Price **$129**
8'3"x11'6", Sale Price, **$239.**
Floor Coverings, Fourth

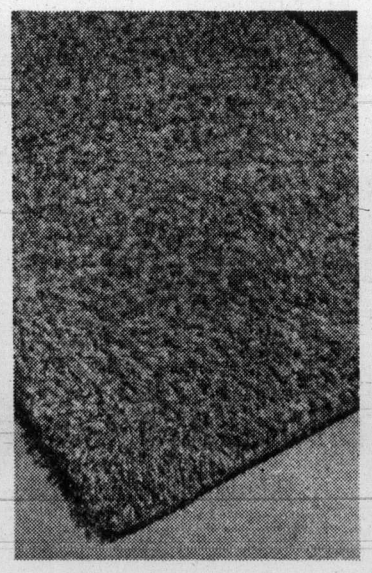

Connoisseur Nylon Shag

Heavy, two tone shag with tightly twisted yarn for years of beauty. In copper mine, orange flash, ideal gold, racket red, right white and not-quite white. 12 ft. width.

Sale Price, Sq. Yd. **10.99**
Floor Coverings, Fourth

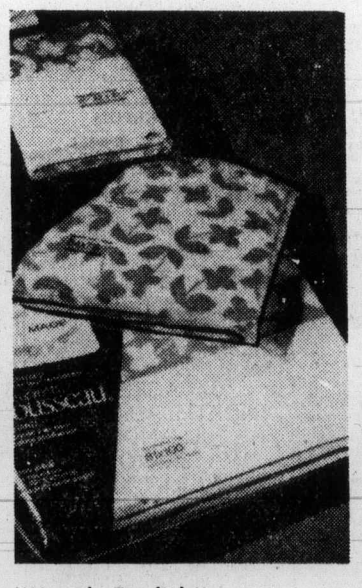

"Utterly English" Sheets by Texmade

No-iron polyester/cotton sheets with a fresh calico floral print. Gold, blue, avocado, or brown shades. Flat or fitted.

Twin	Double	Queen	Cases, pair,
5.99	6.99	8.99	3.29

Staples, Third Floor

SATURDAY 9:30 A.M. SPECIALS

On sale up to one hour while quantities available. Personal shopping only, no phone or mail orders.

WOMEN'S TAILED SHIRTS. Short sleeves, button placquet front. Cotton/polyester blend in yellow, camel, pink, red, aqua, navy and white. Sizes 10 to 16. Limit one per customer.
Each, **3.99**
Sportswear, Second

WOMEN'S AND TEENERS' SHOES. Included in the assortment are Hush Puppies and Dr. Scholl's clogs. Broken sizes. Limit one pair per customer.
Pair, **7.99**
Women's Shoes, Second

POT 'O' GOLD KNITTING YARN. 100% acrylic in an assortment of colours. One ounce balls.
Each, **24¢**
Knitting Yarns, Second

BAYCREST MEDICATED SKIN CREAM. Soothes and heals. 10-oz. Limit one per adult customer.
Each, **59¢**
Health and Beauty Aids, Main

BOYS' TERRY SOCKS. Assorted plain shades in stretch sizes 7 to 9 and 8½ to 10½. Limit 4 pair per customer.
Pair, **54¢**
Boys' Wear, Main

GARBAGE BAGS. Heavy duty, 26"x36" plastic bags in green. Limit one pack of 10 per customer.
Pack, **69¢**
Housewares, Third

DIE CAST MATCHBOX AND CORGI CARS. Choose from an assortment of makes. Limit two per customer.
Each, **19¢**
Toys, Third

STAINLESS STEEL FLATWARE. Assortment includes knives, forks, spoons, etc. Limit 8 pieces per customer.
Each, **19¢**
Chinaware, Third

HOOVER VACUUM BAGS. Disposable filter bags fit all Hoover constellation, portable and slimline cleaners. 4 bags per package. Limit 2 pkgs. per customer.
Pkg., **47¢**
Floor Care Centre, Fourth

PENGUIN NOTE PADS. Jumbo, 5"x8" Penguin pads. Limit one per adult customer.
Each, **18¢**
Stationery, Main

BAYCREST NO. 1 BLANCHED PEANUTS. 16-oz. package. Limit one pkg. per adult customer.
Pkg., **38¢**
Candies, Main

BARRY'S FLASHTAILS. Assorted sizes and colours. Limit 3 per customer.
Each, **69¢**
Sporting Goods, Downstairs

GREEN VALLEY SEEDS. Assorted vegetable. Limit six packs per customer.
Pack, **6¢**
Garden Shop, 2nd Parkade Level

GARDEN FLAMINGO SET. Two Flamingos per set for your lawn. Limit one set per customer.
Set, **1.49**
Garden Shop, 2nd Parkade Level

MEN'S TIES. 100% polyester in assorted patterns and colours. Limit one per customer.
Each, **19¢**
Baymart, Downstairs

Teens' & Women's Terry T-Shirts and Acrylic Sweaters

Each, **8.99**

Long sleeve T-shirts are stretch terry with hoods and zip front. Sweaters are long sleeved with collars. All in assorted colour stripes. Sizes S.M.L.

Fashion Knits, Second

Where competitive prices are a policy, not just a promise.

DAILY STORE HOURS 9:30 A.M. TO 5:30 P.M. THURSDAY AND FRIDAY TO 9:30 P.M.
PHONE 385-1311. FREE CUSTOMER PARKING

Hudson's Bay Company

Old Asia allies now talking tough to Americans

Philippines to arrest fleeing Saigon leaders

Associated Press

The Philippines said Friday it would arrest military and government officials of the fallen South Vietnamese regime due to land at United States bases on its territory. The officials include former vice-premier Nguyen Cao Ky, several generals and many lower-ranking officers.

The Philippines questioned anew the value of an alliance with the United States. "One now wonders if South Vietnam could have fared better if it had relied on its own strength, rather than the power and wealth of another nation," Philippines President Ferdinand Marcos said in a statement marking the 40th anniversary of the Philippine Air Force — founded while the islands were still under U.S. rule.

Tension between the United States and its former Pacific colony and longtime ally grew over the expected arrival in the Philippines today of the first in a fleet of U.S. war ships carrying high-ranking officials of the former South Vietnamese government among thousands of other evacuees.

"We will arrest and detain them; we are on orders to see to it that our laws and the provisions of the Philippines-U.S. miliitary bases treaty are not violated," Col. Nilo Olegario, liaison officer at the U.S. Clark air base outside Manila told the Philippine news service. He did not say what the charges would be or explain how the arrests would be made.

Marcos
. . . looks to mainland

Country without morals – angry Thai minister

Colonist Wire Services

BANGKOK — Thailand's foreign minister, angrily denouncing the United States as a country without morals, vowed Friday to expel all American troops within a year as scheduled.

Foreign Minister Chartchai Choonhaven took sharp issue at a news conference with remarks made Thursday in Washington by U.S. Defence Secretary James Schlesinger.

Schlesinger said, "The United States has long contemplated the possibility of a residual force remaining in Thailand." Asked if Washington had an obligation to defend Thailand from external attack , Schlesinger said, "I think that there is an obligation of a moral nature under those circumstances."

"Moral?" Chartchai replied sarcastically. "The United States does not have any morals at this point. They have already pulled out from Cambodia and South Vietnam, so we are going to have to depend on ourselves.

"We will carry on the withdrawal and they (the American troops) will all be totally gone within one year as stated in our policy and approved by the parliament."

Thailand is under pressure from both the United States and North Vietnam over the ownership of at least 130 planes flown to Thai territory by fleeing South Vietnamese pilots, as well as Vietnamese naval craft that reached Thailand.

At first Thailand said it

Continued on Page 2

Island
Duncan
Financial Centre
435 Trunk Road
Ph. 746-6181

The Daily Colonist.

Cloudy, high 12
★ ★ ★
Weather Details On Page 2

Vancouver Island's Leading Newspaper Since 1858

No. 120 – 117th Year | VICTORIA, BRITISH COLUMBIA, SATURDAY, MAY 3, 1975 | *** | 15 CENTS DAILY 30 CENTS SUNDAY

Land claim jurisdiction being solved

- **Indian affairs department 'could disappear.' Page 7**

Indian Affairs Minister Judd Buchanan met Friday with Human Resources Minister Norman Levi in what Premier Barrett described as the first breakthrough in settling the land claims issue in B.C.

Barrett said the meeting, also attended by other provincial ministers, was a first step in settling the impasse between federal and provincial cabinets on responsibility for Indian matters.

Buchanan said the two groups "talked in broader concepts and these matters will have to be discussed with cabinet."

He said the meeting included discussion of the roles of the federal and provincial governments in solving the land claims problem.

Federal authorities have said they are prepared to negotiate with the Indians but cannot do so until the provincial government agrees, because the land is held by the provincial government. Provincial authorities have maintained that Indian affairs are a federal responsibility.

Levi said he still stands by his position that the land claims must be settled by the federal government, and Bu-

Continued on Page 2

Saanich likely to lift lockout, CUPE peace near

By WARREN CARAGATA
Colonist Reporter

Saanich workers are expected to return to work next week, almost bringing to an end the second longest municipal work stoppage in B.C. history.

Saanich council is expected to lift the lockout of its 375 workers early next week, following a move Friday by Sidney town council lifting its lockout of 18 employees.

Saanich and Sidney workers, members of Local 374, Canadian Union of Public Employees, voted Thursday to reject a settlement offer made last week by the regional bargaining group to the various CUPE locals.

Local 374 president Jim Brett said Friday night that if the lockout is lifted, the employees will return to work at the old rate, leaving only CUPE members in Esquimalt still on the picket line.

He added his only concern is to resume negotiations with Saanich.

Sidney Ald. Peter Malcolm said town council voted to ratify the settlement package and lift the lockout. Sidney workers will return to work this morning, he said.

Saanich council is expected to follow Sidney's lead, as part of a strategy approved by the regional bargaining group, Malcolm said.

Workers in Victoria and Oak Bay will return to work Monday after both councils ratified the settlement proposal at meetings Friday. Capital Region Board workers employees returned to work Friday morning.

Esquimalt Mayor Art Young said Friday he isn't planning to lift the lock out of Esquimalt municipal workers, who rejected the offer at a meeting Sunday. The Labor Relations Board is expected to hear within two weeks, a charge by the Esquimalt local that the lockout was illegal.

Young said there will be no negotiations with the local until the charge has been settled.

Meanwhile, regional medical health officer Dr. Allan Arneil has advised Saanich, Esquimalt and Victoria councils that their makeshift garbage dumps are now a health hazard and should be removed.

The return to work in Victoria and the expected end of the stoppage in Saanich will allow garbage stockpiled at dumps in those two municipalities to be removed without interference.

However, with CUPE members still locked out in Esquimalt, it appears doubtful that the dump behind the Esquimalt Arena can be cleaned up without incident.

Young said the municipality has called for tenders to remove the garbage, adding he doesn't expect any opposition from the union.

"The health officer's word is law," he said.

Esquimalt cupe president Larry Flannagan refused comment on what action the local would take if the garbage was removed by other than CUPE members.

The two-year agreement provides an outside base labor rate of $5.94 an hour Jan. 1, 1976, and an inside starting rate of $684 a month on the same date. Previous rates were $4.42 an hour and $448 a month. Increases in the second year are tied directly to increases in the national consumer price index.

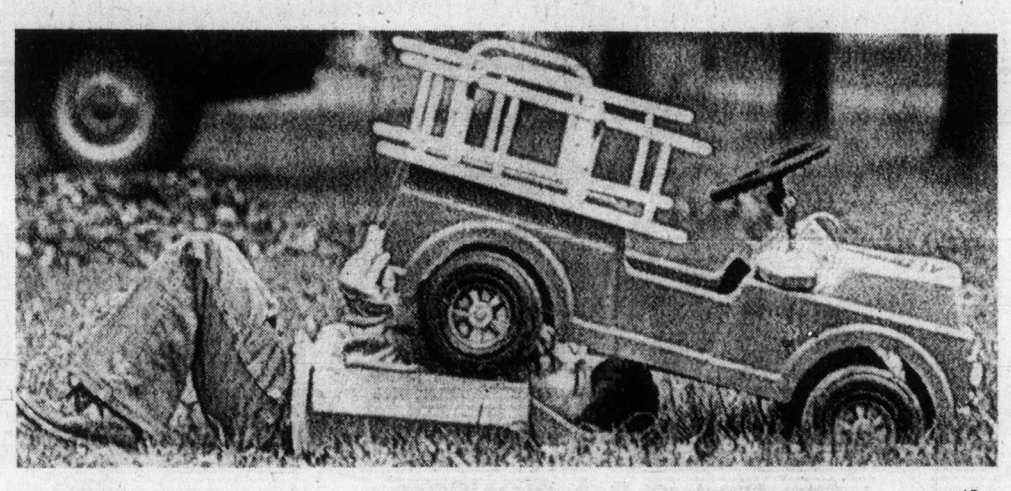

— AP

No engine? Every vehicle, whether automobile or toy truck, needs a spring tune-up. Here Carl Endy, five-year-old son of Mr. and Mrs. Walter Endy of Hatfield, Pa., makes spring check on his favorite vehicle — a toy fire truck.

Back me or leave, itchy Liberals told

- **Reynolds wants Stanfield replaced. Page 44**

By JIM HUME
Colonist Reporter

The five-member Liberal party in the Legislature was rocked Friday with renewed talk of defection by two key members.

Former leader Pat McGeer (Vancouver-Point Grey) and Allan Williams (West Vancouver - Howe Sound) both stated that they still favor a united party of the right to unseat the New Democratic government in the next election.

Leader David Anderson termed their public statements "discourteous and disloyal," said he had told both senior party members that to their faces, and also said he told them: "If you don't like my leadership, they can leave."

Williams said Anderson had made no such statement to him, but had only expressed regret that he and McGeer had spoken publicly. "He expressed an opinion," Williams said. "I listened, but made no comment. And I certainly didn't agree not to talk openly to the press. I wouldn't be talking to you now had I agreed to that."

Last year, both MLAs expressed interest in the formation of a unity party. The issue died down after Social Credit leader William Bennett said union of the free enterprise parties could only come about under the Social Credit banner.

The controversy came into the open again Friday morning when McGeer stated on a Vancouver radio open-line show that he still believed in a united party and that "labels didn't matter, even if the label is Social Credit."

Williams agreed that "what is important is the philosophy of a political party. If I did talk to Bennett, and I say 'if', I would want to know in what direction he intended to go if he were elected to form a government. A great deal and my decision would rest on his answer."

Anderson angrily denounced both statements.

"The idea of unity was discussed extensively at our Kelowna convention last year and positively rejected," he said. "As a party leader,

Continued on Page 2

Anderson
. . . 'disloyal'

Williams
. . . unity party?

Pubs in Nanaimo told to 'watch it'

NANAIMO (CP)—The provincial Liquor Administration Branch has issued a strong warning to all licensed premises operators in Nanaimo to keep "a closer watch" on their operations.

The warning is contained in a memo in which V. C. Woodland, liquor administration general manager, says "the operation of your establishment is a matter of concern to this department and to the community in which you operate."

"I'm especially concerned with over-servicing, overcrowding, rowdyism, boisterous conduct and service to minors. . ." says the memo.

In an interview, Woodland said the branch "will certainly be watching what takes place in Nanaimo," where a number of juveniles were apprehended last month in a series of RCMP raids on beer parlors. One RCMP officer described one Nanaimo pub as looking "like a junior high school cafeteria."

Car crash kills three Tofino men

PORT ALBERNI (CP) — Three men died Friday when their car crashed near Tofino.

The three were identified as Roderick Charles McKenzie, 20, John Michael Stone, 20, and Lawrence David Bond, 18, all of Tofino.

Police said McKenzie was the driver of a convertible which smashed into a tree and rolled over at a bend in the road.

Town goes fast, $300 for church

GISCOME (CP) — A two-day auction has scattered parts of this village, 15 miles northeast of Prince George, across Canada.

A planing mill and sawmill, 65 houses, the Anglican church and various fittings and facilities were auctioned off after Northwood Pulp and Timber Ltd., which had operated one of the largest sawmills in British Columbia here, closed down last November and arranged to sell the company town.

The 48-hour auction attracted 1,500 customers and realized nearly $1 million.

Thursday the planer mill headed for new Brunswick and the houses began to be moved off.

The old, wooden church sold for $300. The houses, built on slabs and lacking modern amenities such as furnaces, sold for between $150 and $1,000.

The town, where 180 used to work, has become less than a ghost town. The largest remaining structure is the Roman Catholic church.

5 priests, layman sentenced

QUEBEC (CP)—Five Roman Catholic priests and a layman have been sentenced in Quebec Court of Appeal to up to six months for indecent assault on children in an institution for the socially maladjusted.

Lionel Lefebvre, Laurent Madore, Joseph-Marie Michaud and Jacques Truchon, teachers at the Maison Notre Dame des Champs, were sentenced Thursday to six months. Teachers Gilbert Brisebois and Gilles Madore received three months each and all will be placed on probation for three years upon release.

Evidence showed they had taken their victims to a sugar bush near the institution after forcing them to consume alcoholic beverages.

'If you hang prisoners, I'll quit'

OTTAWA (CP) — Solicitor-General Warren Allmand said Friday he probably will resign his portfolio, or perhaps leave the cabinet altogether, if his colleagues allow any prisoner on death row to be hanged.

"I won't be associated in any way with a hanging," he told reporters after the subject was raised in the Commons.

He said in the house his stand is "not a threat or anything, it's just a statement of decision."

Outside, he said he has not thought out fully what he will do if the cabinet decides not to exercise its prerogative of mercy and allows any death sentence pending now to proceed.

"When the time comes that they're going to hang someone, I'll go away on a retreat and decide what I'm going to do."

A cabinet committee is studying the case of Rene Vaillancourt, scheduled to be hanged May 15 for killing a Toronto policeman. the last hangings were in 1962 when two men were executed back to back at Toronto's Don Jail.

There are eight men on death row across Canada.

Allmand said he does not know when the full cabinet will rule on the Vaillancourt case. A stay of execution would be sought if necessary.

His comments left the impression with some that the cabinet under pressure from the public and pro-hanging MPs', might not commute all death sentences awaiting consideration.

He also said he does not know how many cabinet ministers share his view, but he added that he is "pretty confident" the cabinet will not allow a hanging.

Prime Minister Trudeau is opposed to capital punishment but has said the cabinet will not commute death sentences automatically.

Allmand
. . . 'not a threat'

Inside

B.C. tightens liquor watch —Page 12

Menard knew deal within a grey area —Page 17

Russian writer stays incognito —Names in News, 18

Bridge	32
Church	24, 25
Classified	30-42
Comics	16
Crossword	33
Entertainment	23
Family	27-29
King Fisherman	12
Marine Calendar	11
Names in the News	18
Provincial Court	5
Sports	20-22, 26
Television	31

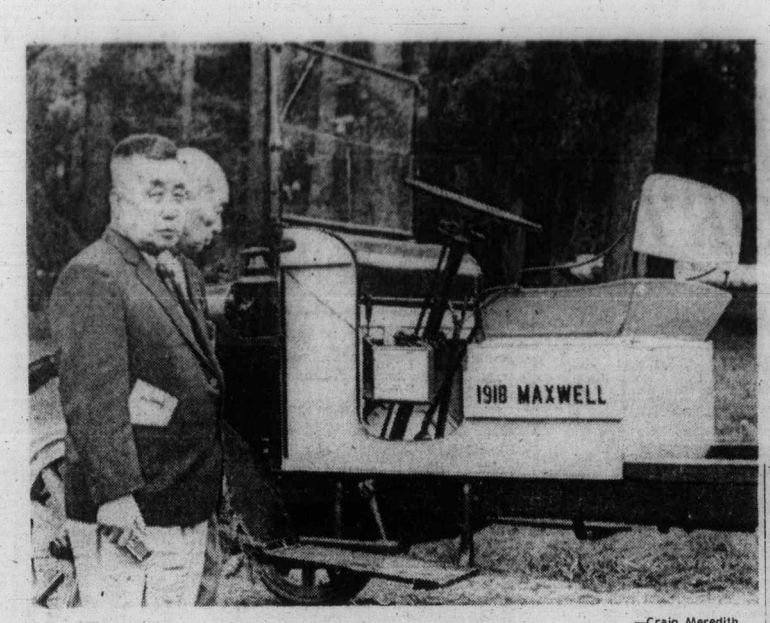

—Craig Meredith

At 74 still with it

Douglas Kenzo Kutsuna, 74, (background) is oldest member of Japanese Over-40 rugby team playing three exhibition games in B.C., with last one at Brockton Oval, Vancouver, today. Before their game in Victoria this week, the 64 players visited B.C. Forest Museum in Duncan.

Trustees to meet

NANAIMO — Six members of Nanaimo school board will attend the 71st annual meeting of the B.C. School Trustees Association in Vancouver next week.

The local delegates include Mrs. Anne Williams, Margaret Strongitharm, Barbara Little, Dr. Guisseppe Multari, Dick Winkelman and Gordon McGillivray.

Speaking during the convention will be Education Minister Eilleen Dailly.

RONALD POSTINGS
wishes to announce the opening of his practice as
DENTAL MECHANIC
Associated with
S. Shaw
3937 Quadra
383-7227

Indian affairs department 'could go'

The Indian affairs department could eventually disappear, Indian Affairs Minister Judd Buchanan said in Victoria Friday.

Buchanan, in Victoria for talks with Norman Levi, provincial minister responsible for Indian affairs, said that as a result of the decision by the Union of B.C. Indian Chiefs to reject all federal funds, his department could eventually crumble away.

However, he added, the decision was made by Indian leaders and some of the poorer bands may not be prepared to do without federal money.

Bill Cooke, the department's district supervisor for South Vancouver Island, said Friday in a telephone interview from Nanaimo that the situation both in the office and on the reserves is very confusing.

"And that's the understatement of the year."

There's no clear understanding among the Indian people of what went on at the Chilliwack meeting where the rejection decision was made, he said and the department is picking up its information from press reports, he said.

The decision still has to be ratified by local band councils, and if it is, there would have to be "staff adjustments," possibly including layoffs, Cooke said.

But he said it will be easier to assess what action will be taken by the department when the Indians determine exactly what course they will follow.

"I'm not sure yet what the response will be from the people," he said.

The southern district includes 19 bands with a total population of about 4,500, and administers a $5 million budget.

Last year, about $1.5 million was spent on welfare, and this year about one-third of the on-reserve population is dependent on social assistance, he said.

More than $100,000 will be spent this year on education for the four bands in the Victoria area, he said, adding it is unlikely that the rejection will include education funds.

Cooke said the charge made recently by Indian leaders that most government money is used to finance the department's bureaucracy is "ridiculous."

This year's administration budget is about $830,000, he said. The district employs a staff of about 25, including teachers in federal schools.

When asked to comment on charges that the Indian affairs department has been unsuccessful in helping Indians, Cooke said: "The department is trying to respond to Indian people, but perhaps slowly."

If the decision to reject all funding is ratified, Cooke said, the department will respect the action and not attempt to keep running programs outside of official band channels.

Join one of CN's TWO escorted fall tours to the MARITIMES

Sept. 21st to Oct. 11th
or
Sept. 28th to Oct. 18th

Board Canadian National's Super Continental at Vancouver or Kamloops for a tour that takes you across Canada to the magnificent Maritimes. Includes stops at Montreal, Quebec City, St. John, Kentville, Halifax, Charlottetown, Ottawa and more.
As low as $895.00, from Vancouver, including rail fare, berth, dining car meals, hotel accommodation, sightseeing tours, charter bus trips, transfers and gratuities.
For further information and reservations contact:
Your CN travel agent or any CN passenger sales office.

CN

Realtors to buy computer

NANAIMO — The Vancouver Island Real Estate Board is to have a fully operational computer in its Nanaimo Data and Research Centre by this fall.

Board manager Donn Gardner said the addition of the computer will aid in speed and efficiency in maintaining records, and will provide information to board members on such matters as zoning bylaws and regulations in effect throughout the province.

"It is a vital step in the board's program to improve its data and research centre," Gardner said.

"The computer will greatly improve the board's ability to collate and record reference material, in particular statistics regarding housing costs, availability and financing."

Gardner said the real estate business is moving "in the direction of complete computerization in the future.

"To keep track of the many changes and new regulations which effect housing today, a computer is a vital asset," he said.

He also said that attempts over the years to collate the necessary material through service agencies and other data centres had proved unsuccessful, because the other agencies were not familiar with the specific needs of the housing industry.

The VIREB now has more than 140 members and is rated the third largest board of its kind in the province.

FOR PEOPLE

For enterprising people, people with a sense of pride in their accomplishments, there is a special financial organization. One that does more than offer savings, loans and convenient financial services. One that lets them share in its ownership and gives them a special understanding of their financial needs.

This financial organization is a credit union. There are now more credit union offices than any other financial organization in B.C. serving more than half a million people. There's a credit union not far away ready to welcome you.

Ready to help you get things done.

CREDIT UNIONS
The way to get things done!

BE SURE TO ASK FOR YOUR PARKING VALIDATION STAMPS

SATURDAY, 9:30-11:00 A.M. ONLY
AT THESE DOWNTOWN STORES

Don't miss this timely saving on
Decorative bulbs
Dahlias 3 per bag. bag. 1.39
Gladiolas, mixed colors, 25 per bag. bag. 1.39
Canna Lilly, red and yellow 2 per bag. bag. 99¢
Garden Shop, Main Floor, Home Furnishings Building
382-7141
EATON'S

CO-ORDINATED SPORTSWEAR
• Pants • Jackets • Skirts • Vests
40% OFF Regular Prices
Taylor's apparel LTD.
713 Yates St. 383-6915

45" BRUSHED DENIMS
New colors, Reg. $4.00 and $4.50 yard, 90-Min. Special, yd., 2.69
45" PRINTED CORD
This co-ordinates beautifully with the above denims.
Reg. $5.00 yard, 90-Min. Special, yd. 3.29
Saba Bros Limited
1130 Douglas St.
384-0561

PORTABLE ELECTRONIC CALCULATOR
Mini 8 solid state 4 function pocket model. Features floating decimal, raises any number to any power, gives decimal equivalent of one over any number, chain and mixed calculations, true credit balance. Weighs 4-oz., battery not incl.
SALE 18.77
FRIENDS 'N' NEIGHBOURS
FIELDS
Downtown Store 1420 Douglas

• POLYESTER PULL-ON PANTS 10.99
• SHIRTS 9.99
• PANT SUITS 19.99 to 34.99
RJ fashions
725 YATES ST.

10W-30 MOTOR OIL
Case of 24 1 quart tins, 17.88
Your chance to stock-up and save on Drive 'N' Save quality motor oil at a special Saturday 90 minute price. Limit one case per customer.
Hardware, Downstairs
the Bay
385-1311

ARMCREST FOOTBALLS
90 minute special, each 4.99
Official size and weight footballs are triple lined, have pebble-grain leather. Sporting Goods, Downstairs
the Bay
385-1311

MEN'S HI-TOP WORK BOOT
All leather top, 10 eyelet, mocassin toe. Oil resistant composition sole. Cushioned insole. Goodyear welt. Sizes 7 to 12.
Regular $18.95 ..... Sale $15.99
MEN'S ANKLE CANVAS RUNNER
For gym, beach, tennis, sports. Mixed lot at a sneaky price! Broken sizes 6 to 12
Regular $2.49 ..... Sale $1.89
SPENCER'S STORES LTD.
1110 GOVERNMENT Downtown

For the gardener
"Pacific Gardener"
2.99
For the novice or experienced gardener, this book has been written especially for the Pacific Northwest. Packed with useful information. Coil binding, well indexed. Limit 1 per customer.
Books, Lower Main Floor
382-7141
EATON'S

CHIPPED FOAM PILLOWS
Attractive floral and corduroy coverings in colours of Gold, Orange, Green, Brown, and Pink. Sizes 14x 23.
2 for 3.00
Woolworth

HASSOCK
Woven fabric cover in gold, green, brown, or orange. Reg. $42.95.
90-MIN. SPECIAL NOW
22.95
737 YATES
382-5111
STANDARD FURNITURE

Stock up now for all your Picnic Supplies.
Time for outdoor! Stay out of the kitchen when the warm weather beckons. These picnic needs will help. 20 plasti-sized plates, 8¾" 79¢. 20 insulated styrofoam cups, 7 oz. size, 29¢. Limit of 2 of each item per customer.
Picnic Supplies, Lower Main Floor
382-7141
EATON'S

PORTABLE RADIO
AM-FM, AC-DC complete with batteries, simulated leather carrying case, and ear plugs.
90-MIN. SPECIAL
15.95
737 YATES
382-5111
STANDARD FURNITURE

OVER 8,000 PARKING PLACES DOWNTOWN EVERY DAY!

High platform SANDALS
Black and white
White Sandals Flat and Mules,
7.97
A buy you can't deny.
STYLERITE SHOES
1404 Douglas
385-3613

SHOP EARLY! LIMITED QUANTITIES! NO PHONE ORDERS!
"THERE'S ALWAYS SOMETHING GOING ON!"

Toronto trading

TORONTO (CP) — Western oil shares paced a strong advance on the Toronto stock market Friday, recording their best gains in more than three months. Trading was active.

The western oil index closed at 178.14, a high since Aug. 9, gaining six points on the day.

The index began its climb following a report by the bp-Ranger oil group it had encountered oil-bearing sands in a North Saskatchewan well.

Trading was halted for most of the morning in Ranger Canada, pending the announcement. The stock closed at $20¾, up 1½.

Trading was halted for about an hour at mid-session in shares of Harlequin Enterprises, pending news of a planned three-for-one stock split. The stock rose ⅞ to $19, a high for the year.

Simpsons Ltd. was down ¼ to $8¼. The company reported a first-quarter loss compared with a profit for the coresponding period of 1974.

CLOSING AVERAGES

154 Industrials	184.40	+0.83
12 Golds	379.21	−6.28
29 Base Metals	70.69	Unch
19 Western oils	178.14	+6.00
Volume 2.82 million.		

BOX SCORE

	Fri	Thurs
Issues traded	629	646
Advances	250	224
Declines	174	185
Unchanged	205	237
New highs	—	—
New lows	—	—

ACTIVE STOCKS

Vol.		Close	Chge.
80395	Bow Valley	17⅜	+1⅛
54769	Imperial Oil A	28½	+ ½
42400	Scottish and York	2.09	+.05
38780	Simpsons Ltd.	8¼	— ¼
38105	Kaiser Res.	9⅞	+ ¼
29600	Scott-LaSalle	1.55	—.20
28087	Candn Pacific	16	+ ¼
27900	Comn With Holiday	3.00	+.05
27860	Shell Cda	16	
24735	Massey	17¼	+ ⅛
	Mines and Oils		
312900	Sunningdale Oils	5⅞	+ ½
147500	Trans Cda Res.	.61	+.01
85100	Candn Export Gas	3.70	+.25
65000	Oakwood Petee	.92	+.10
39000	D Eldona Mines	.32	+6½

GROUP AVERAGES

Banks	302.63	+3.07
Beverages	284.10	+2.46
Chemicals	120.92	+1.08
Communications	389.79	+4.44
Const. mat.	153.55	+0.45
Food proces.	270.25	+0.54
Gen. manuf.	166.04	+0.29
Indus. mines	117.37	+0.40
Merchand.	367.33	−6.79
Oil refining	220.42	+2.48
Paper-forest prod.	107.31	+0.47
Pipelines	158.25	−0.46
Real estate	174.29	−0.35
Steels	201.84	+0.45
Trust and oan	238.47	+0.32
Utilities	138.82	+0.22
Miscel.	132.12	+1.13
	Up 14	Down 3

MARKET REPORT

Closing quotations for Friday, May 2, 1975

Quatations supplied by The Canadian Press, Richarson Securities, Pitfield Mackay Ross and Co. Ltd., Merrill Lynch, Royal Securities Ltd., A. E. Ames and Co., Pemberton Securities, McLaod Young, Weir and Co., Dominion Securities Corp., Harris and Partners Ltd., Bongard, Leslie and Co. Ltd., the Royal Bank of Canada and the Bank of Nova Scotia.

TORONTO CLOSING STOCKS
Distributed by CP
Toronto Stock Exchange—May 2

Complete tabulation of Friday transactions. Quotations in cents unless marked $. z—Odd lot, xd—Ex-dividend, xr—Ex-rights, xw — Ex-warrants. Net change is from previous board-lot closing sale.

Stock	Sales	High	Low	Close	Net Ch'ge
		A and B			
Abby Glen	3200	289	288	289	+ 1
Abitibi	7505	$9⅞	9⅝	9⅝	
Abitibi 7½p	1400	$42½	42½	42½	
Acklands	300	$14½	14½	14½	+ ⅛
Ackind 2p	200	$14¾	14½	14½	− ¼
Acme Gas	2500	7	7	7	
Acres Ltd	2852	$8½	8¼	8⅜	
Acres A pr	720	$35½	35¼	35¼	− ¼
Advocate	700	160	160	160	
Afton Min	300	390	385	385	− 5
A.G.F.M	1600	210	210	210	+ 5
Agnico E	3900	$6	5⅞	6	− ¼
Agra Ind	100	$5⅛	5⅛	5⅛	
Akaitc	15800	175	170	170	− 7
Albany	2500	33½	33	33½	+ ½
Alt EG	13770	$7⅛	6⅞	7	
Alta Gas A	5051	$12⅞	12⅝	12⅝	− ⅛
Alta G C p	z20	$58	58	58	
Alta Nat	1892	$21	20¾	20¾	+ ¼
Alcan	17263	$23⅜	23¼	23⅜	− ⅛
Algo Cent	5100	$15	14¾	14¾	− ¼
Algoma St	1703	$26⅞	26⅝	26⅞	+ ⅛
All-Can B	1100	225	225	225	
Allarco Dv	z115	$10⅛	10	10	
Alliance B	200	475	475	475	− 5
Alminex	200	$5½	5½	5½	
Am Bonza	8440	215	200	215	+20
Am Larder	1000	36	36	36	
Am Leduc	2200	5	5	5	
A Quasar P	800	$10½	10½	10½	+ ½
Andres W	670	$8⅛	8	8	− ⅛
Ang CT 315	z65	$30¼	30¼	30¼	
Aquitaine	1730	$20	19⅞	20	+ ¾
Argus	1370	$25⅝	25⅜	25⅜	+ ⅜
Argus B pr	155	$28¼	28¼	28¼	−1¾
Argus C pr	224	$15	14½	14½	− ⅞
Args 260 p	125	$26	26	26	
Asamera	2400	$10½	10⅜	10⅜	− ½
Asbestos	260	$15	15	15	+ ½
Ashland C	5000	$9½	9¼	9¼	
Asoc Porc	1000	103	103	103	+ 2
Atco A	z50	$18½	18½	18½	
Auric Res	2443	34	33	34	− 2
Bad Boy	1100	365	355	360	−10
Balindery	2000	47½	47	47½	+1½
Banister C	5200	$7	6¾	7	+ ⅛
Bankeno	2300	180	178	178	− 4
Bank B C	116	$16	16	16	− ⅜
Bk Mtl	10885	$14	13⅞	14	+ ½
Bank N S	3573	$43	42½	43	+ ½
B Cdn Nat	950	$15⅝	15½	15⅝	+ ⅛
Bartaco	800	186	185	185	−21
Becker B p	115	$6	6	6	+ ⅛
Belding A	z55	$6⅜	6⅜	6⅜	
Bell Can	12307	$45¼	45	45⅛	+ ⅜
Bell A pr	601	$45	45	45	+ ¼
Bell C pr	800	$25¾	25¾	25¾	
Bell D pr	1685	$49¾	49½	49½	
Beth Cop A	1226	$10¼	10½	10½	
Black P A	100	310	310	310	+30
Blkwod A	500	$5⅞	5¾	5¾	− ⅛
Block Bros	3000	310	300	310	+10
Bombrder	600	320	320	320	
Bovis Cor	5800	111	106	106	− 4
Bow Val	80395	$17⅞	16¾	17⅜	+1⅛
BP Can	1211	$11¾	11¾	11¾	+ ¼
Bralor Res	400	144	144	144	+ 1
Bramalea	200	$5⅜	5¼	5¼	− ⅛
Brameda	2000	82	80	82	+ 2
Brascan A	3459	$13⅝	13⅜	13⅜	
Brenda M	1200	480	470	475	
Brdg Tank	125	400	400	400	−15
Bright A	100	$8¾	8¾	8¾	− ¼
Brinco	220	$5¾	5¼	5⅜	+ ⅜
Br Am Bnk	200	$14⅛	14	14	− ⅛
BC For	13600	$16	15½	16	+ ½
BC Sugar A	400	$22	21¾	22	+ ¼
B Phone	2730	$10¾	10½	10½	− ⅜
BCPh 1956	z20	$46	44	44	
BCP 7.04 p	z50	$17⅞	17⅞	17⅞	
Brunswk	7660	420	410	415	
Budd Auto	100	$6	6	6	+ ⅛
Budd A w	200	225	225	225	
Burns Fds	458	$9½	9¼	9½	+ ¼
Bushnell	100	$5⅜	5⅜	5⅜	+ ⅜
		C			
Cad Frvw	6120	$13	12⅞	12⅞	− ½
Cal Pow	4095	$22⅜	22½	22½	− ⅛
Cal P 10 p	175	$102	102	102	+ 1
Calvert	1000	11	11	11	+ ½
Cam Mine	5200	24	23	23½	− ½
Cambridg	309	$21	21	21	− ⅜
Camflo	6200	$12½	12¼	12¼	− ⅜
C Chib A	1800	390	380	380	− 5
Camp RL	500	$29¼	28¾	29	− ⅛
Campau A	7200	$5½	5⅜	5⅜	
Can Cem L	z12	$10½	10½	10½	
C Cem L p	100	$14⅛	14⅛	14⅛	+ ⅜
C Geother	z248	60	47	47	
Can Malt A	z25	$25¼	25¼	25¼	
CNor W	27850	370	330	355	+25
C Pakrs C	250	$18	18	18	
Can Perm	2400	$17	16⅜	17	+ ⅛
CS Pete	15300	199	194	195	
C Tung	4200	330	315	325	−10
C Cablesy	340	$14½	14½	14½	
C Cable w	1000	145	145	145	
Cdn Cel	921	$5⅞	5¾	5¾	+ ⅛
CC Man A	100	$23	23	23	+ ⅛
C Curtis	500	32	32	32	− 1
CE Gas	85100	380	345	370	+25
C Found pr	100	$8⅞	8⅞	8⅞	
CG Invest	2450	$20	19	20	−1½
C Hidrogas	2200	164	160	163	+ 8
C Home	16825	$5¼	490	5⅛	+32
C Hyd C	14200	$5¾	5⅝	5¾	+ ⅛
C Im B	14795	$24	23½	24	+ ¼
C Ind Gas	4494	$7⅛	6⅞	6⅞	− ⅛
CIL	1450	$20¾	20½	20¾	+ ¼
C Int Pow	2522	$13¾	13¾	13¾	
C Lencour	2000	8	8	8	− 2
C Manoir	600	375	370	375	+10
C Malart	1000	24	24	24	+ ½
C Merrill	150	300	300	300	
C Ocdental	300	$9	8¾	9	
CP Inve	6485	$15⅜	15¼	15½	
CP Inve pr	325	$31	30¾	30¾	+ ½
CP Ltd	28087	$16¼	15¾	16	+ ¼
CPL A p	350	$8¾	8¾	8¾	
C Reserve	2600	265	245	255	
Cdn Sup O	7000	$37½	36½	37½	+1½
Cdn Tire	175	$44¾	44¾	44¾	− ¼
Cdn Tire A	3077	$47¼	46⅝	46¾	− ¾
C Uilties	100	$9¼	9¼	9¼	− ½
C Util $1.25	110	$17½	17½	17½	− ¾
C Util 10¼ p	400	$25⅞	25¾	25⅞	+ ⅛
C Util w	1300	210	210	210	+ 5
C Vickers	224	$16	16	16	+ ½
Canbra	100	350	350	350	
Candel Oil	100	$8½	8½	8½	
Canron	640	$18½	18⅛	18⅛	− ½
Capit Div	500	40	40	40	
Cara	200	385	385	385	
Carl OK	4535	270	262	269	+ 6
Carl OK A p	z85	$17½	17¼	17½	
Carl OK B p	z80	$20⅜	20⅛	20⅜	
Casiar	11250	$5	480	480	
CC Yachts	200	275	275	275	+ 5
Celanese	211	420	415	420	+ 5
Celan 175 p	z40	$17	17	17	
Cti Fund A	800	$12	11⅜	12	+ 1
Cent Pat	1300	102	100	102	+ 2
CFCN	175	$6¼	6¼	6¼	+ ¼
Charter Ol	300	400	400	400	
Chib Kay	8500	14	13	13	− 1
Chib M	2500	45	43	43	− 1
Chieftan D	9200	$8¾	8⅛	8½	+ ¼
Chimo	600	95	95	95	
Chrys	11168	$10¾	10¼	10½	+ ¼
Coch Will	2200	100	100	100	
Coch-Dun	150	$39	39	39	+ 2
Coles Book	600	$7¾	7¾	7¾	
Cominco	5216	$30⅝	29¾	30⅜	+ ⅛
Com Cap	6325	205	190	200	+10
CH Inns	27900	300	300	300	+ 5
Compro	z50	300	300	300	
Comtech	1000	350	350	350	
Coniagas	1000	107	106	107	− 8
Con Bath	1330	$23¾	23¾	23¾	− ½
Con Bath p	z30	$16	16	16	
C Bath 68 w	300	$8	8	8	
Con Bldg	2600	290	280	290	+10
Con Fardy	1700	131	131	131	− 3
C Durham	1200	54	52	52	− 3
C Marben	6500	55	55	55	+ 3
C Morisn	400	120	120	120	
Cons Pipe	500	330	330	330	
Cons Prof	7500	37	34	34	− 6
C Rambler	2100	165	165	165	− 1
Con Dis	13750	480	445	460	−25
C Gas	10450	$13⅞	13⅛	13¾	− ⅛
Con Gas D	100	$22	22	22	
Conwest	200	315	310	310	+ 5
Cop Fields	1533	96	95	96	
Corby vt	115	$16⅜	16⅜	16⅜	+ ⅜
Cornat Ind	400	470	470	470	+ 5
Coseka R	5800	285	277	285	+ 2
Costin	12400	$9	8⅞	9	+ ⅜
Costin R w	1730	285	270	285	+10
Craigmt	715	410	405	410	+20
Cstland	z12	8	8	8	
Crwn Life	100	$61	61	61	
C Zeirba A	z30	$15⅜	15⅜	15⅜	
Crush Intl	500	$6⅜	6⅜	6⅜	+ ¼
Cuvier M	4400	113	112	113	+ 2
		D to G			
Cyprus	6500	$8½	8⅛	8⅜	− ⅛
Daon Dev	2500	$8¾	8½	8¾	+ ⅛
D Ara	18500	20	19½	20	
Decca R	5000	400	360	400	+20
D Elda	39000	32	25	32	+6½
Denison	1236	$46½	46½	46½	
Dicknsn	6300	$8⅛	7⅞	7⅞	− ¼
Discovry	240	176	176	176	+ 1
Dome	360	$48½	47½	47½	− ½
Dome Pete	9905	$28	26¾	28	+ 1
D Bridge	170	$23⅜	23⅜	23⅜	+ ⅛
D Explor	z200	20	20	20	
Dofasco	3730	$24⅛	23¾	24	+ ⅛
Dofasco p	100	$53	53	53	+ ½
Dom Store	575	$17	17	17	− ⅛
D Text A	3050	$8⅛	7¾	7¾	− ½
Domtar	9735	$21⅜	21⅛	21¼	
Domtar pr	140	$10⅞	10⅞	10⅞	+ ⅜
DRG Ltd A	650	$7	6¾	6¾	− ⅜
Du Pont	3750	$21¼	21¼	21¼	
Dylex Ltd	100	$7¾	7¾	7¾	+ ⅜
Dylex A	8950	$7⅞	7¾	7¾	+ ⅛
East Mal	1102	390	385	385	− 5
East Sul A	2900	170	165	165	− 5
Ego Mines	1100	61	60	60	− 1
EL Fin	14500	425	425	425	
E-L Fin w	700	78	78	78	+ 3
Electro A	100	415	415	415	−15
Elks Stors	300	$7	7	7	
Emco	600	$6¾	6⅝	6¾	− ⅛
Emco w	200	220	220	220	+10
Exquisite	105	111	111	111	− 9
Extndcar	600	$5	480	5	+10
Falcon C	3500	$6¼	6⅛	6¼	
Falcon	3220	$34½	34¼	34¼	− ½
Fed Ind A	600	400	390	400	
Fields S	650	$11½	11½	11½	
Finning T	z75	$9½	9	9	
F City Fin	300	$6½	6½	6½	
Foodcrp L	1100	150	147	149	+ 9
Foodex S	1300	260	255	255	−10
Ford Cnda	z7	$69½	69½	69½	
Francana	1200	$10	9⅞	9⅞	+ ¼
Frobex	z200	11	11	11	
GH Steel	600	$7	7	7	+ ¼
Gaz Metr	264	$6¾	6¾	6¾	
Gaz M 66w	1000	50	50	50	+ 2
Gen Distrb	400	$7⅞	7⅜	7⅞	+ ⅜
GMC	1824	$45½	44¾	45½	+1¾
Genstar L	1775	$18	18	18	+ ⅛
Gnstar L w	100	480	480	480	−10
Gt Mascf	7500	69	68	69	+ 1
Gibraltar	7220	$5½	5¼	5½	+ ⅛
Glendale	5566	124	117	117	− 7
Goldund M	z40	30	30	30	
Goodyear	123	$12¼	12¼	12¼	− ¼
Graft G	500	$29	29	29	+ 1
Granduc	2000	125	115	115	−17
Gt Oil Sds	z35	$7⅛	7⅛	7⅛	
GL Paper	z90	$19½	19½	19½	
GL Pap w	1430	395	390	390	− 5
Gt W Life	z33	$63½	63½	63½	
Gt West S	3640	$6⅜	6½	6⅜	+ ⅛
G Wst wt	1200	180	175	180	+ 5
Grey G	100	325	325	325	+35
Greyhnd	z78	$16	15⅞	15⅞	
Guar Trst	630	$6¼	6⅛	6¼	
Gulf Can	4748	$31⅜	31¼	31⅜	+ ⅛
Gulfstrem	z307	15	15	15	
Halifax D	200	205	200	200	− 5
Hambro C	830	205	205	205	
Ham Tr	424	$10	10	10	− ¼
Hardee	1100	94	94	94	
Hard Crp A	400	$5⅜	5⅜	5⅜	
Harlequin	415	$19	19	19	+ ⅞
Harris J S	4600	$5	470	5	+40
HWood A	400	415	410	410	−15
HWood B	z400	80	80	80	
Hawker S	2115	$5¾	5¼	5¾	+ ½
Hayes D A	229	460	460	460	+10
Hedway C	100	260	260	260	
Holinger A	300	$27	27	27	
Holinger B	z50	$26¼	26¼	26¼	
Ho OA	22550	$23¾	22⅛	23¾	+1½
Home B	3142	$22	21½	22	+1½
Huston	20350	153	140	153	+13
Hud Bay A	1075	$18½	17¾	17¾	− ½
H Bay Co	1535	$17⅜	17¼	17¼	− ¼
HB Oil Gas	8555	$28¼	27⅝	28¼	+ ¾
HB Oil G pr	300	$34	34	34	
Hur Er	13711	$23	22⅜	22⅜	− ⅜
Husky Oil	4815	$17⅜	17	17¼	+ ⅛
Husky E w	100	$5⅜	5⅜	5⅜	+ ⅛
Hydra Ex	z25	37	37	37	
IAC	2535	$18½	18¼	18½	+ ¼
Imasco A	1900	$30½	30½	30½	
IOil A	54769	$28¾	28¼	28½	+ ½
Indal Can	200	$11¼	11⅛	11¼	
Ind Adhes	100	$15¼	15¼	15¼	
Inland Gas	1010	$8½	8½	8½	+ ¼
Inland G p	150	$10¼	10¼	10¼	− ¼
Inter-City	7900	485	470	485	+15
Inter C B w	5500	289	270	285	+30
Intrmetco	500	$6⅛	6	6	
IBM	131	$210	210	210	− 2
Inco A	20277	$27⅞	27⅜	27⅞	+ ⅛
Inco B	100	$27⅞	27⅞	27⅞	+ ¾
Intpr Pipe	9150	$13	12¾	12¾	
Int Pipe w	2115	155	142	142	−13
Ipsco	200	$18	18	18	+ ¼
Inv Grp A	2845	$6½	6¼	6⅜	+ ⅛
Inv Grp 5 p	705	$13⅝	13½	13½	
Iron Bay T	900	490	480	480	−10
ITL Ind	700	125	121	125	+ 5
IU Intl	13425	$12¼	11⅞	12	
Ivaco A	3200	$12¾	12½	12⅝	
IWC Com	5600	155	151	155	+ 4
Jannock	100	$6	6	6	
Janock 6 p	200	$61½	61½	61½	− ½
Jannock A	z95	$12¼	12¼	12¼	
Joliet	3000	22	22	22	
Jorex Ltd	1000	23	23	23	+ 2
Kaiser	38105	$10	9⅞	9⅞	+ ¼
Ksr w	20050	$7⅛	7	7⅛	+ ¼
Kam Kotla	1000	67	67	67	+ 2
Kaps Tran	2700	300	295	296	− 4
Keen Ind	100	375	375	375	+15
Keeprite B	200	$5½	5½	5½	− ⅜
Kelly D A	1000	$6	6	6	
Kerr A A	8986	$12½	12	12	− ⅜
Kilembe	600	25	25	25	
Koffler	1060	330	325	330	+ 5
Koffler w	4400	20	20	20	
Labatt A	1099	$16½	16½	16½	+ ⅛
Labatt A p	450	$16⅞	16⅝	16⅝	− ⅜
Lacanex	1900	115	115	115	+ 1
LOnt Cem	1900	355	340	355	+ 5
Lau Fin	1450	$7¼	6⅞	7¼	+ ¼
Lau Fn 140	200	$17½	17½	17½	
Leigh Inst	1250	160	158	160	+ 8
Leons Frn	500	$8⅛	8	8	
Libe-lan	535	$14⅜	14⅜	14⅜	− ⅛
Linc A p	100	$19	19	19	−1½
LL Lac	513	165	165	165	+ 5
Lob Co A	515	$6	6	6	− ⅛
Lob Co B	600	$6	6	6	
Lob Ltd Ap	290	$15¾	15¾	15¾	+ ⅛
Lob Inc	100	$6	6	6	− ⅛
Lochiel	3100	100	99	99	− 1
Loeb M	1600	335	320	330	−10
Lost River	2900	360	350	355	−10
Lytton M	1000	124	124	124	
		M to O			
Maclarn A	600	$28½	28½	28½	+ ½
Mclan H A	325	$8⅛	8	8¼	+ ¼
MB Ltd	6355	$23½	23⅛	23½	+ ⅜
Madeline	4621	258	255	255	− 5
Madsen	2500	60	56	56	+ 3
Magnason	100	136	136	136	− 9
Magnetcs	718	34	34	34	+ 4
Majst Wil	3600	325	320	320	− 5
Malartic	500	91	91	91	− 4
Man Bar	z300	67	67	67	
M Lf Gard	z50	$21⅜	20¾	20¾	
M Lf Mills	375	$25½	24½	25½	+ 1
Markboro	300	$9¾	9¾	9¾	− ¼
Martin	11000	32	27½	32	+4½
Mas F	24735	$17½	17¼	17¼	+ ⅛
Mattgml	3000	$17	17	17	+ ¼
Mc Adam	1600	34	33	34	− 1
McGraw H	300	415	415	415	+10
Mc Intyre	1730	$48	47	48	+1⅜
McLaghln	800	$10	10	10	
MDS Hlth	2330	240	220	220	− 5
Melchers	2400	435	400	435	+45
Mentor	3100	220	219	220	+ 5
MEPC	400	$7⅞	7⅞	7⅞	− ⅛
MEPC w	1300	185	180	185	+ 6
Mercantil	3437	$18⅞	18⅜	18⅞	+ ⅛
Merla E	10200	220	208	220	+12
Met Trust	126	$14½	14½	14½	
MICC	1030	$9¾	9¾	9¾	+ ¼
Microsyst	535	240	230	240	−10
Midcon	1000	66	66	66	+ 3
Mindustri	100	$5	5	5	+25
Molson A	1722	$17⅜	17½	17⅜	+ ⅛
Molson B	250	$16½	16½	16½	+ ½
Mon Life	100	$25¾	25¾	25¾	
Monenco	700	$11¾	11⅝	11¾	+ ¼
Mtl Trust	700	$12½	12¼	12½	+ ½
Moore	18912	$49⅞	49	49¾	+ 1
Mt Wright	1000	19	19	19	− 1
Multi Acc	500	325	320	320	− 5
Murphy	600	495	495	495	
NaChrs I	2650	$9	8⅞	8⅞	− ⅛
Nat Drug	200	$5	5	5	− ¼
Nat pete	z100	30	30	30	
Nat Trust	400	$17	17	17	
NBU Mine	1215	243	243	243	− 7
Neonex	700	165	159	165	+10
New Ath	4500	16	16	16	− 3
NB Tel	z280	$13⅝	13⅝	13⅝	
Newco Fin	z6	$7½	7½	7½	
N Kelore	9300	24	22	24	+ 2
Newnor	1000	8	8	8	
N Que Ragl	1200	240	240	240	−10
N Yok Oil	4000	40	40	40	− 1
Noma Ind	2800	425	425	425	+10
Noran A	13805	$36¼	35⅜	35⅞	
Norbaska	6000	12	12	12	
Nordair L	300	245	245	245	− 1
Norlex	500	15	15	15	
NCO	10050	490	480	485	+ 5
Nor Ctl G	3075	$10¾	10⅝	10⅝	− ⅛
Nor Ctl B p	1095	$18⅝	18⅝	18¾	
Nor Ct 150 p	750	$18⅞	18¾	18⅞	+ ¼
Nor Ctl w	200	180	180	180	
Nor Elect	625	$24	23⅞	24	
NE Bell w	3200	470	465	470	
Northgat	2800	425	420	425	
Northld	2000	12	12	12	+ ½
NW Util p	z25	$40	40	40	
Nowsco W	6400	$10¼	10⅛	10¼	+ ¼
NRD Min	1000	23	23	23	
NSI Mark	1300	102	101	101	− 1
Nudlama	3550	65	61	62	− 8
Nufort Res	1867	13	13	13	+ 2
Numac	6300	$12¼	11¼	11⅞	+ ½
Nu-Wst A	2832	$9	8⅝	8¾	+ ⅛
OPI Ltd	300	200	200	200	− 1
Okwd	65000	100	85	92	+10
Obrien	850	65	65	65	− 4
Ocdentl Pt	6800	$15½	14¾	15¼	+ ½
Ocelot Ind	3700	$6⅜	6¼	6¼	
Ontario Tr	100	315	315	315	+15
Orchan	1200	255	252	252	− 3
OSF Ind	170	355	355	355	
Oshawa A	2300	$5¼	5¼	5¼	
		P to S			
Pac Coper	6700	65	64	65	+ 4
Pac P	19502	$22¼	21⅝	22⅛	+ ½
Page Pet	100	165	165	165	
Paloma P	848	120	116	116	− 6
Pamour	7900	$7½	7⅜	7⅜	− ¼
PanCdn P	6193	$13⅞	13½	13¾	+ ¼
Pan Centr	6185	141	130	140	
Pango Gld	1000	110	110	110	− 5
P Ocean	27066	$13¾	13¼	13½	+ ⅛
Patino N V	3100	$15	14	15	
Paulin A	1200	310	300	310	+20
Pe Ben O	450	285	275	285	+25
Penat	11492	205	163	202	+34
Penningtn	1300	$9¾	9¾	9¾	+ ¼
P Dept S	100	$7⅞	7⅞	7⅞	
Petrofina	200	$19⅛	19¼	19¼	− ½
Peyto O	38375	425	380	405	+20
Phillips Cb	300	$10¾	10¾	10¾	
Photo Eng	900	$23	22½	22¾	− ¼
Pick Crow	4300	27	25	26	
Pine Point	1975	$32⅜	31½	32⅜	+ ⅞
Pitt Eng C	900	$7⅛	7	7	− ⅛
Place G	2900	23	23	23	− 2
Plcer	15320	$17¼	17	17	
Ponder	1000	50	50	50	− 2
Pow Corp	600	$9¼	9⅛	9¼	
Pow Crp pr	z40	$23¼	23¼	23¼	
Prado Exp	3900	150	140	150	+ 5
Prec S	12000	130	118	120	− 7
Preston	500	$12¼	12¼	12¼	
Price Co	3624	$13¾	13¾	13¾	
Puma P w	5500	25	20	22	+ 7
Pure Silv	2200	300	290	300	+14
Q Mattgml	3000	37	37	37	
Que Sturg	861	440	430	430	−10
Rang	30800	$21¼	19¼	20¾	+1½
Rayrock	2000	90	90	90	+ 6
Readers D	200	$8¾	8¾	8¾	
Rdpath A	z50	$20½	20½	20½	
Reed Pap A	430	$21⅜	21⅜	21⅜	+ ⅛
Reed Oslr A	2120	$5⅞	5¾	5¾	− ¼
Reich wt	200	$13	13	13	+ ¾
Reid Litho	150	$41	41	41	
Rembrant	500	$7⅛	7	7	− ¼
Revelstk	150	$7½	7½	7½	
Revnu Prp	8180	99	95	97	+ 4
R o Algom	2142	$24½	24⅜	24½	
Ripley Int	500	200	200	200	+20
R Little	400	235	235	235	
Roman	3600	$12⅞	12⅜	12¾	
Ronyx Cor	z300	64	64	64	
Rothman	100	$11¼	11¼	11¼	
Rothmn w	100	160	160	160	−10
Roy Bk	14866	$31¾	31⅛	31¼	+ ⅛
Royal Tr A	2404	$23½	23½	23½	− ¼
Russel A	2100	$12¼	12	12	
Ryanor	5000	5	5	5	− ½
StL Cem A	z10	$15½	15½	15½	
StL Corp	z5	$25	25	25	
StL Corp p	100	$58½	58½	58½	−1½
Schneid	z25	$10	10	10	
Schneid b p	3100	$7⅜	7⅜	7⅜	
Scot Y	42400	224	206	209	+ 5
Sc Lasal	29600	165	150	155	−20
Scot Mis pr	350	$10¾	10	10¼	+ ¼
Scotts	500	$6⅜	6⅜	6⅜	
Seagram	3592	$29⅜	29¼	29⅜	+ ⅛
Seaway M	100	400	400	400	−50
Shaw Pipe	2400	$5⅞	5¾	5¾	+ ¼
Shell C	27860	$16¼	16	16	
Sherritt	5715	$7	6⅞	6⅞	− ⅛
Siebens	800	$9¼	9⅛	9¼	+ ⅛
Simco Eri	500	170	170	170	+ 5
Smps	38780	$8½	8	8¼	− ⅛
Simpson S	200	$10¼	10¼	10¼	− ⅛
Sklar M	400	265	265	265	− 5
Sklar W	300	150	150	150	
Skye Res	1700	258	250	258	+ 8
Skyline H	4350	$5⅜	5¼	5⅜	
Slater Stl	1050	$10¼	10⅛	10¼	
Slat W Can	1000	$7½	7½	7½	
Sobey Stor	z50	425	425	425	
Sogepet	400	120	120	120	− 5
Southm A	1130	$26⅜	26	26¼	+ ¼
Spar Aero	500	258	256	256	− 1
Spooner	7500	21	20	21	+ 1
Stand Ind	200	$7⅜	7⅜	7⅜	+ ¼
Stico A	20957	$28	27¾	27¾	
Steep R	21169	150	142	150	+ 5
Stnbg A	20000	$19⅛	19¼	19¼	− ⅛
Stinbg pr	z10	$52½	52½	52½	
Ster Trust	120	$8⅜	8⅜	8⅜	− ⅛
Strathrn A	3150	95	95	95	− 6
Sud Cont	3000	54	54	54	+ 3
Sunbrst E	5000	9½	8½	9½	
Sundle	312900	$5⅞	5¼	5⅞	+ ½
Superior A	100	200	200	200	
Surpass C	300	135	130	130	
Systems D	700	390	385	385	+ 5
		T to Z			
Tara	100	$15½	15½	15½	+ ¼
Teck Cor A	180	250	250	250	+ 5
Teck Cor B	1499	220	215	215	
Teledyne	224	475	475	475	+ 5
Texaco	1400	$31½	30½	31½	+ 1
Texasglf	5175	$33⅜	32⅞	32⅞	− ⅛
Texore	1125	12	12	12	
Thd CGinv	100	$15	15	15	
Thom NT r	2000	4	4	4	− 1
Thom L	2000	27	26	26	− 1
Thom N A	5400	$12¾	12½	12¾	+ ¼
Tombill	1700	85	80	83	+ 5
Tone Craft	z75	420	420	420	
Tormex M	600	190	190	190	
Tor Dm Bk	4973	$41¾	41⅛	41¾	+ ¾
TStar B	13000	$13⅛	13	13	
Total P	16100	$6½	6⅛	6½	+ ¼
Total P A p	350	$13⅜	13⅜	13⅜	− ⅛
Traders A	1300	$13¼	13	13¼	+ ¼
Trader 66 w	500	255	250	250	
Trnsair	200	190	190	190	− 5
Tr C Glass	300	450	450	450	+10
TrC PL	13054	$10¾	10⅜	10¾	
TrCan A pr	120	$59	59	59	−2½
TrCan B pr	z50	$29	29	29	
TrCan C pr	1300	$36¼	36⅛	36⅛	
TrCan w	11577	51	40	49	− 4
Tr Can	147500	69	59	61	+ 1
Trans Mt	6130	$10½	10¼	10½	+ ⅛
Traviway	1100	$5½	5½	5½	
Trin Chib	1000	14	14	14	+ 1
Tru-Wall	200	280	280	280	
Tundra	1000	27½	27½	27½	+3½
Turbo R	2025	119	115	119	
Ulster Pet	500	58	58	58	+ 2
Unican S	200	140	140	140	− 6
Un Carbid	430	$21¾	21¾	21¾	+ ¼
Un Gas	2100	$7¾	7⅝	7⅝	
UGs 8¾	10600	$20⅜	20⅜	20⅜	
Union oil	200	$7¾	7¾	7¾	+ ½
U Asbesto	4500	410	405	405	− 5
U Cn Shar	100	$8	8	8	+2¼
U Can	24075	$7¼	6⅞	7	
U Corp B	327	$14	14	14	
U Keno	300	$9½	9⅜	9⅜	+ ⅛
Un Reef P	2500	14½	13	14½	+1½
U Siscoe	2525	495	490	490	
Un Wstn OG	1800	115	105	115	+ 5
Unir Gas	400	295	295	295	+ 5
Upp Can	1400	105	104	105	+ 2
Venpower	z200	70	70	70	
Versatile	1100	$9	8½	9	+ ½
Versatl A	4800	$8½	8¼	8½	+ ¼
Vestgron	900	$12	11¾	12	− ¼
Vic G Tr	z50	$26½	26¼	26½	
Voyagr P	9350	$7¾	7⅜	7¾	+ ¼
Vulcan Ind	1270	$7½	7¼	7½	+ ¼
Wajax A	400	$12⅛	12	12	− ¼
Walk GW A	7085	$33	32¼	32¾	+ ¼
Warn Can	400	$7⅞	7½	7⅞	+ ½
WCI Can	100	$14⅛	14⅛	14⅛	+ ⅛
Weco Dev	z5	150	150	150	
Weldwod	1000	$9½	9½	9½	+ ⅛
Wstburne	500	$9⅛	9⅛	9⅛	− ⅛
Wcoast Pt	1300	420	420	420	+10
W Pet A p	582	$15½	15½	15½	+ ¼
Westcost	1605	$22	21⅝	21⅝	− ¼
Wcoast w	1840	215	210	210	− 5
Westeel	600	$12⅜	12¼	12⅜	
W Bcas A	200	$8¼	8¼	8¼	
W Dec	27850	$5¾	5¼	5½	+ ⅜
West Mine	3710	205	201	202	+ 1
Westfair p	100	$15	15	15	+ 2
Westfield	1000	94	94	94	− 1
West Ind	100	125	125	125	+25
Westnhse	300	$15¾	15¾	15¾	− ¼
Weston	700	$20½	20⅜	20⅜	− ⅛
White Pas	323	$6⅛	6⅛	6⅛	− ⅛
Whonok A	200	$5¾	5¾	5¾	− ⅛
Wilco	z300	8	8	8	
Willroy	5640	150	147	148	+ 1
Windfall	9000	16	15	15	− 1
Woodr	33000	49	48	49	+ 1
Woodwd A	1360	$21½	21¼	21¼	− ⅜
Yk Bear	9025	208	200	205	+ 7
Yukon C	1000	93	93	93	− 2
Zellers	500	$8	8	8	− ¼
Zellers pr	490	$29	29	29	− ¾
		Trust Units			
BBC R un	300	$11⅞	11⅞	11⅞	− ⅛
BBC R wt	1000	150	150	150	+10
BM-RT un	4275	$13⅛	12⅞	13	
BM-RT wt	200	152	152	152	− 3
C Perm un	1950	$8⅛	8⅛	8⅛	
Heitman u	975	$6⅞	6¾	6¾	
Heitman w	600	45	45	45	
TD Rlt un	1005	$26⅛	26	26	− ⅜
TD Relt w	1700	235	227	227	− 3

New York

NEW YORK (AP) — The stock market, cheered by hopes for cheaper and more plentiful money, took another jump Friday in buying that brought the Dow Jones industrial average to the verge of wiping out its 1974 loss.

The Dow average of 30 blue chip stocks climbed 17.52 to 848.48, just 2.48 shy of the point at which it ended 1973.

In just over four months since the start of this year, it has thus erased 232 points of the loss it recorded in 1974, its worst year since the 1930s.

New York Stock Exchange composite index rose .59 to 47.18.

Analysts noted that the Dow looked especially good because of strong buying lately in some of the big-name basic industry issues such as the steels and chemicals.

The market appeared to draw a good deal of its momentum Friday from the belief that a widely feared new upsurge in interest rates is not in the offing after all.

After Thursday's close the U.S. Treasury said that bigger-than-expected tax receipts had cut the amount of borrowing it would need to do to finance the federal budget by $5 billion.

CLOSING AVERAGES

30 Industrials	848.48	+17.52
20 Transportation	171.99	+ 1.23
15 Utilities	74.64	+ 0.35
65 Composite	256.57	+ 3.91
Volume 25.21 million.		

ACTIVE STOCKS

Vol.		Close	Chge.
726700	At and T Wts	18-64	+5-64
312200	Comw Oil Ref	11½	Unch.
288600	Emer Elec	34⅞	+ ⅛
231900	Occioent Pete	14⅞	+ ¼
220600	Minn Mng	62½	+1
202400	Pan Am	4	+ ⅜
190700	Ford	36¼	— ⅛
185400	Unit Technol	49¼	+1½
178300	Texaco	23½	— ⅛
165700	Boeing	28⅛	+1¼
161300	Sou Natl Res.	47¼	+ ⅛
160600	Westghs El	15½	+ ¾
157500	Union Carb	66⅜	+2
154900	Sony Corp.	10¾	+ ⅛
151100	Xerox Cp	78	+3

QUOTATIONS

Alcan	22⅞	Hilton Hotls	21⅞
Alcoa	47¾	Homestake	45¾
Allied Chem	39	Honeywell	30¼
Allis-Chalm	10	Inland Steel	43¼
Amer Air	q9	IBM	207⅜
Amer Brands	38⅞	Int Harvest	27½
Amer Bcast	19¾	Int Nickel	27¼
Amer Can	30	Int Paper	51½
Amer Elec P	17⅛	Int Tel T	20¾
Amer Metal	48⅞	Johns-Mann	23¼
Amer Motors	5¼	Kaiser Alum	32
Amer Smelt	17⅞	Kennecott	36⅛
Amer Tel T	50⅛	Kraft	40⅜
AMF Inc	20	Kresges	28⅜
Ampex	4½	Ling-Temco	18
Anaconda	16⅝	Litton Indus	6⅜
Ashland Oil	22	Lockheed Air	7⅜
Atl Richfield	88¼	Magnavox	8½
Avco	5⅛	McDon Doug	15¾
Avon	46⅛	Merck	76½
Bell Howell	16⅞	Minn M M	62½
Bendix	35½	Mobil Oil	41¾
Beth Steel	$40½	Monsanto	70½
Boeing	28⅛	Mont Ward	26⅞
Boise Casc	20	Motorola	57⅞
Borden	24¾	Nat Cash R	32⅞
Bristol Myers	60¾	Natomas	47½
Brunswick	14⅝	Newmont	24½
Burl Indus	26	Owens-Ill	38⅜
Burl North	38½	Pac Gas	18⅛
Burroughs	99⅜	Pan Am	4
Canada Dry	4¼	Penn Central	1¾
Caterpillar	68⅝	Pepsi	66⅜
Celanese	33½	Phil Pete	50⅜
Ches-Ohio	35¼	Pit Bowes	18
Chrysler	10½	Polaroid	30¼
Coca-Cola	85⅝	Proc Gamble	96¾
Colgate-Palm	29⅛	RCA	15⅞
Col Bcast	47¾	Repub Steel	34⅛
Comsat	34⅛	Revlon	71½
Control Data	20⅛	Safeway	49¾
Con Edison	12⅛	Scott Paper	17⅛
Cons Oil-Gas	7	Sears Roe	67⅜
Crown Cork	19⅞	Shell Oil	44½
Crown Zell	36¾	Singer	14
Delta	28	Sperry	44
Disney	48¼	Stand Cal	25⅞
Dow Chem	87¼	Sun Oil	31½
Du Pont	133	Southern Pac	26½
Eastern Air	5¾	Talley Ind	7
East Kodak	109⅛	Teledyne	15½
El Paso	12⅛	Telex	2
Exon	84¾	Texaco	23½
Fair Cam	42⅝	Texas Gulf	32⅛
Fed N Mtge	16	TWA	10⅜
Firestone	18	Union Carb	66
Ford Motor	36¼	Union Pac	79⅜
Gen Electric	48¼	Union Oil	35⅝
Gen Foods	23½	Uniroyal	7⅝
Gen Motors	44⅞	Unit Brands	5
Gen Tel E	21	U.S. Steel	64¾
Gen Tire	13⅞	Westrn Air	7½
Georgia Pac	43¾	Westnghse	15½
Gillette	32¼	Wyrhsr	39⅝
Goodyear	18¾	Woolworth	16½
Gen Dynam	49¼	Wometco	12¾
Greyhound	11¼	Xewrox	78
Gulf Oil	18¾	Zenith	20⅛

BOX SCORE

	Fri	Thurs
Issues traded	1,823	1,791
Advances	959	880
Declines	495	502
Unchanged	369	409
New highs	204	155
New lows	9	10

Net Earnings

By THE CANADIAN PRESS

Acres Ltd., three months ended March 31: 1975, $1,193,000, 60 cents a share; 1974, $645,000, 32 cents.

All-Can Holdings Ltd., six months ended Feb. 28, 1975, $382,245, 44.4 cents a share; 1974, $349,015, 40.6 cents.

Alliance Building Corp. Ltd., three months ended March 31: 1975, $356,764, 25 cents a share; 1974, $315,925, 22 cents.

Brenda Mines Ltd., three months ended March 31: 1975, $881,000, 21 cents a share; 1974, $3,662,000, 86 cents.

British Columbia Telephone Co., three month ended March 31: 1975, $4,878,000, 16 cents a share; 1974, $5,145,000, 23 cents.

Canadian Canners Ltd., nine months ended Feb. 28: 1975, $3,050,000, $2.17 a share; 1974, $1,868,000, $1.33.

Canadian Industries Ltd., three months ended March 31: 1975, $11,054,000, $1.12 a share; 1974, $5,011,000, 51 cents.

Canadian Manoir Industries Ltd., three months ended March 31: 1975, $489,803, 30 cents a share; 1974, $504,780, 31 cents.

Chieftain Development Co. Ltd., three months ended March 31: 1975, $370,000, 10 cents a share 1974, $238,000, six cents.

Cochrane-Dunlop Hardware Ltd., year ended Dec. 31: 1974, $1,195,000, $8.26 a share; 1973, $793,000, $5.45.

Consumers Glass Co. Ltd., three months ended March 31: 1975, $791,000, 31 cents a share; 1974, $944,000, 38 cents.

Dalmy's (Canada) Ltd., six months ended Feb. 28; 1975 $1,318,000, 87.3 cents a share! 1974. $701,000, 46.5 cents.

Domtar Ltd., three months ended March 31: 1975, $13,400,000 89 cents a share; 1974, $18,600,000, $1.24.

Dover Industries Ltd., three months ended March 31: 1975, $306,000, $1.02 a share; 1974, $326,000, $1.09.

The Eastern Canada Savings and Loan Co., three months ended March 31: 1975, $6.04 a share; 1974, $600,300, 26.7 cents.

Eddy Match Co. Ltd., three months ended March 31: 1975, $10,000, profit, one cent a share, loss; 1974, $48,000, loss, 21 cents, loss.

Emco Ltd., three months ended March 31: 1975, $1,695,000, 36 cents a share; 1974, $1,594,000, 34 cents.

Financial Collection Agencies Ltd., nine months ended March 31: 1975, $829,369, 19.3 cents a share; 1974, $827,643, 19.3 cents.

E-L Financial Corp. Ltd., three months ended March 31: 1975, $235,000, profit, seven cents a share; 1974, $505,000, loss 16 cents.

Finning Tractor and Equipment Co. Ltd., three months ended March 31: 1975, $1,775,000, 45 cents a share; 1974, $1,586,000, 40 cents.

Francana Oil and Gas Ltd., three months ended March 31: 1975, $1,789,000, 23 cents a share; 1974, $385,000, seven cents.

Fruehauf Trailer Co. of Canada Ltd., three months ended March 31: 1975, $1,147,000, 42 cents a share; 1974, $1,148,000, 42 cents.

Genstar Ltd., three months ended March 31: 1975, $4,908,000, 41 cents a share; 1974, $3,566,000, 30 cents.

Great Canadian Oil Sands Ltd., three months ended March 31: 1975, $39,000, profit, no per share figures available; 1974 $3,431,000, loss.

Great West Steel Industries Ltd., three months ended March 31: 1975, $433,000, 25 cents a share; 1974, $359,000, 21 cents.

A. L. Green Ltd., year ended Jan. 25: 1975, $239,000, loss, 18.6 cents a share; 1974, $343,000, profit, 26.7 cents.

Guaranty Trust Co. of Canada, three months ended March 31: 1975, $137,000, 2.5 cents a share; 1974, $637,000, 14.3 cents.

Horne and Pitfield Foods Ltd., 52 weeks ended Jan. 25: 1975, $2,587,000, $1.32 a share; 1974, no comparable figures available.

Husky Oil Ltd., three months ended March 31: 1975, $6,600,000, 67 cents a share; 1974, $4,300,000 43 cents.

Indal Canada Ltd., three months ended March 31: 1975, $1,200,000, 55 cents a share; 1974, $1,300,000, 79 cents.

Interprovincial Pipe Line Ltd., three months ended March 31: 1975, $586,000, 30 cents a share; 1974, $9,881,000, 39 cents.

Interprovincial Steel and Pipe Corp. Ltd., six months ended Feb. 28: 1975, $10,902,000, $2.35 a share; 1974, $5,136,000, $1.47.

Irwin Toy Ltd., year ended Jan. 31: 1975, $853,000, 35 cents a share; 1974, $630,000, 26 cents.

IWC Communications Ltd., six months ended Feb. 28 1975, $220,000, 3.2 cents a share; 1974, $98,000, two cents.

Joutel Copper Mines Ltd., three months ended March 31: 1975, $28,000, loss, no per share figures available; 1974, $108,000, profit, two cents.

Maclean-Hunter Ltd., three months ended March 31: 1975, $970,000, 11.9 cents a share; 1974, $940,000, 11.8 cents.

Maclean-Hunter Cable TV Ltd., three months ended March 31: 1975, $515,000 26 cents a share; 1974, $418,000, 20 cents.

Madeleine Mines Ltd., three months ended March 31: 1975, $98,000, two cents a share; 1974, $1,174,000, 25 cents.

Malartic Gold Fields (Quebec) Ltd., three months ended March 31: 1975, $89,893, loss, no per share figures available; 1974, $42,135, profit.

Maple Leaf Gardens Ltd., six months ended Feb. 28: 1975, $919,000, $1.25 a share; 1974, $524,000, 71 cents.

Maple Leaf Mills Ltd., three months ended March 31: 1975, $1,556,000, 97 cents a share; 1974, $2,851,000, $1.77.

Maplex Management and Holdings Ltd., three months ended March 31; 1975, $58,000, 14.4 cents a share; 1974, $103,000, 25.5 cents.

Mattagami Lake Mines Ltd., three months ended March 31: 1975, $7,891,000, 60 cents a share; 1974, $10,214,000, 77 cents.

Metropolitan Trust Co., three months ended March 31: 1975, $247,000, 37 cents a share; 1974, $258,000, 41 cents.

Molycorp Inc., three months ended March 31: 1975, $2,365,000, 73 cents a share; 1974, $2,514,000, 75 cents.

Moore Corp. Ltd., three months ended March 31: 1975, $18,300,000, 65 cents a share; 1974, $15,082,000, 54 cents.

Mount Wright Iron Mines Co. Ltd., three months ended March 31: 1975, $2,374, loss, no per share figures available; 1974, $636, loss.

Na-Churs International Ltd., six months ended March 31: 1975, $2,449,000, 78.1 cents a share; 1974, $1,467,000, 46.8 cents.

Newconex Holdings Ltd., nine months ended March 31: 1975, $617,611, 29 cents a share; 1974, $789,814, 37 cents.

Normick Perron Inc., nine months ended Feb. 28: 1975, $830,000, loss, no per share figures available; 1974, $3,042,000, profit, 67 cents.

Northern Electric Co. Ltd., three months ended March 31: 1975, $16,600,000, 63 cents a share; 1974, $13,100,000, 50 cents.

Nowsco Well Service Ltd., three months ended March 31: 1975, $825,000, 76 cents a share; 1974, $500,000, 46 cents.

Orchan Mines Ltd., three months ended March 31: 1975, $998,000, 16.5 cents a share; 1974, $1,833,000, 30.3 cents.

Peerless Rug Ltd., year ended Feb. 28: 1975, $574,300, loss, 29 cents a share; 1974, $2,-145,000, profit, $1.07.

Pine Point Mines Ltd., three months ended March 31: 1975, $7,200,000, $1.60 a share;; 1974, $8,000,000, $1.78.

Potter Distilleries Ltd., six months ended Feb. 28: 1975, $114,128, no per share figures available; 1974, $63,387.

Popular Industries Ltd., three months ended Jan. 31: 1975, $9,000, one cent a share; 1974, $50,000, five cents.

Power Corp. of Canada Ltd., three months ended March 31: 1975, $4,938,000, 42 cents a share; 1974, $6,046,000, 51 cents.

Prairie Oil Royalties Co. Ltd., three months ended March 31: 1975, $127,000, six cents a share; 1974, $109,000, 5.5 cents.

Q Broadcasting Ltd., six months ended Feb. 28: 1975, $157,000, 36.9 cents a share; 1974, $99,000, 23.2 cents.

Rolland Paper Co. Ltd., three months ended March 31: 1975, $393,000, 21 cents a share; 1974, $1,807,000, 98 cents.

Sayvette Ltd., 12 weeks ended March 22: 1975, $1,620,000, loss, 49 cents a share; 1974, $1,447,000, loss, 44 cents.

Scott Paper Ltd., three months ended March 31: 1975, $783,858, 98 cents a share; 1974, $714,417, 89 cents.

Scurry-Rainbow Oil Ltd., six months ended March 31: 1975, $726,000, 27 cents a share; 1974, $520,000, 20 cents.

Simpsons Ltd., three months ended Acril 9: 1975, $330,000, loss, no per share figures available; 1974 $2,268,000, profit, 4.8 cents.

Simpsons-Sears Ltd., 13 weeks ended April 9: 1975, $1,662,000, two cents a share; 1974, $3,758,000, six cents.

Standard Industries Ltd., year ended March 31: 1975, $4,466,000 $1.42 a share; 1974, $4,121,000, $1.32.

Tele-Capital Ltd., six months ended Feb. 28: 1975, $829,000, 38.2 cents a share; 1974, $924,000, 42.9 cents.

The Steel Co. of Canada Ltd., three months ended March 31: 1975, $30,093,000, $1.22 a share; 1974, $21,754,000, 88 cents.

G. Tamblyn Ltd., 12 weeks ended March 22: 1975, $280,000, loss, $1.01 share; 1974, $61,000, profit, 20 cents.

United Canadian Shares Ltd., three months ended March 31: 1975, $449,000, profit, 28 cents a share; 1974, $305,000, loss, 19 cents.

United Corporations Ltd., year ended March 31: 1975, $3,162,000, 79 cents a share; 1974, $2,374,000, 56.7 cents.

Vulcan Industrial Packaging Ltd., three months ended March 31: 1975, $159,226, 19.6 cents a share; 1974, $147,981, 18.2 cents.

Wajax Ltd., three months ended March 31: 1975, $795,000, 57 cents a share; 1974, $581,000, 41 cents.

Warnaco of Canada Ltd. three months ended March 28: 1975, $747,000, 75 cents a share; 1974, $604,000, 69 cents.

Weldwood of Canada Ltd., three months ended March 31: 1975, $1,389,000, 25 cents a share; 1974, $3,822,000, 78 cents.

Westeel-Rosco Ltd., three months ended March 31: 1975, $1,486,000, 77 cents a share; 1974, $1,126,000, 58 cents.

Western Mines Ltd., three months ended March 31: 1975, $70,000, one cent a share; 1974, $1,214,000, 23 cents.

Vancouver

VANCOUVER — Prices were up in light trading Friday on the Vancouver Stock Exchange. Volume was 926,356 and curb trading was 529,356.

On the industrials board, Canterra rose 3 cents at .55 on 25,500 shares. Doman Industries was up ⅛ at $7.25 on 2,000. Fidelity was unchanged at $3.25 on 1,700.

Reako was unchanged at .22 on 103,100 shares in the mines. Q. C. Explorations was up 2 cents at .40 on 60,000. Consolidated Columbia River was unchanged at .47 on 41,400. Seaforth was up a penny at .74.

Stampede was off 2 cents at $1.07 on 23,400 shares in the oils. Charleston was unchanged at .60 on 21,900. Coynex rose 16 cents at .96 on 21,500. Galveston was off 5 cents at $1.70.

In the curbs, Balmoral was up 2 cents at .51 on 54,000. Geo-Star rose 2 cents at .18 on 41,500. Junex was up 5 cents at .26 on 28,500.

Stock	Sales	High	Low	Close	Net Ch'ge
		MINES			
Ab Mrls	3466	10	5¼	10	
Achron	1500	15	15	15	
Adonis	5500	8	6½	8	
Aex	2100	325	325	325	
Alberni	2000	8½	8½	8½	
Anglo Bo	6500	90	85	90	
Arcdia	2000	39	38	38	−1
Avino	11200	24	23½	24	+1
Azure	5000	22	20	20	−1
Balfour	10000	12	10	12	
Barier R	11800	230	229	229	−1
Bath N	5200	130	128	130	−2
Benson	4000	16	16	16	
Beth C A	100	10½	10½	10½	
Brend	4500	11	10	10	
Bullion	4000	8	8	8	
BX Dev	1000	73	73	73	−3
Canol	500	14	14	14	
Canwx	7000	17	15	15	−3
Carolin	2100	225	222	225	+4
Casino	2000	20	20	20	
Celtic	3700	6	6	6	
Charta	1000	16	16	16	
Chatex	500	18	18	18	+4
Chrmx	4000	30	28	29	
Ciman B.	400	$13½	13	13⅜	+ ⅜
Col A pr	4600	145	145	145	+5
Colt Ltd	3600	53	51	53	+2
C Bamt	4000	16	16	16	
C Bound	3000	22	20	20	−2
Con Ct Sl	7500	11½	11	11	−1
Cons Col	41400	49	46	47	
C Ftn Ch	4500	9	9	9	− ½
Cons But	750	8	8	8	− ½
C Stndrd	2000	4½	4½	4½	+ ½
Cop Gnt	1000	8	8	8	
Copr Lk	2100	6	6	6	
Cream	3000	28	28	28	−2
Cutlass	4500	17	17	17	
Cypres	2000	72	72	72	
Dalton	3000	16	16	16	
Dankoe	100	200	200	200	
Drkhak	500	28	28	28	
Dav Kys	500	24	24	24	
Dol Var	3000	16½	16½	16½	
Dus Mac	1000	37	37	37	
Equat	8000	5	5	5	
Exeter	10500	9	9	9	+2
Fosco	z350	8	8	8	−2½
Geo Dyn	6500	10	10	10	
Gnt Vent	800	8½	8½	8½	
Gbritar	2575	550	525	550	
Gladial	22927	17	15	16	+ ½
G Gate	1000	26	25	25	
Gdn Gnt	10000	51	51	51	
Grando	8000	20	18	19	− ½
Grn Eag	11500	10	8½	8½	−1½
Gsa Res	100	52	52	52	+17
Gunn	5000	15	15	15	−2
Hallark	9200	60	58	58	−2
Hrt Rvr	1500	6½	6½	6½	
Henriet	3000	26	25	26	
Hi Lode	5000	9	9	9	
Jackpt	1000	9	9	9	
Jersey	20000	16½	16½	16½	
Joy Ind	4500	43	43	43	
Laguna	5000	11	10	11	
Largo	2000	5	5	5	
Larong	1000	8	8	8	
Laura	1000	9	9	9	
Lemac	500	10	10	10	− ½
LP Ind	8700	40	38	40	+2
Makao	10500	12	9½	12	+2
Mark V	4000	80	75	80	
Midas	1000	28	28	28	+1
Mrl Mtn	2500	4	4	4	
N Cinch	1000	23	23	23	
Nw High	1000	9	9	9	
Nw Min	2000	26	26	26	−2
New Pyr	17200	89	83	86	−2
Nthair	4400	193	187	193	+6
N Home	4500	24½	23½	23½	−3½
NW Vent	500	55	55	55	
Nuspar	2975	16	15	16	
Oxbow	15999	43	38	41	
Pcifc Rs	9900	220	210	220	+11
Pegsus	3000	60	58	58	−2
Perry R	300	200	200	200	
Placer	500	$17	17	17	
Prism	10000	16	15	15	−1
QC Exp	60000	41	38	40	+2
Qtsino	3000	6	6	6	
Rackla	7000	14	14	14	
Rac Ind	1500	10	10	10	−2
Reako	103100	23½	20	22	
Rio Plat	7500	45	44	44	
Sabina	13300	160	155	155	+7
S Jcinto	6000	40	39	40	
Seaforh	17500	75	72	74	+1
S Spring	4500	35	35	35	−4
S Stndrd	10000	112	109	109	−1
Skast	3000	19½	19½	19½	+ ½
Sonc Ry	1000	9	9	9	
Sonesta	3000	16½	16	16	−2
Spectro	1000	9	9	9	
Sproat	2000	16	16	16	
Taseko	500	7	7	7	
Texal	20000	5	4	4	
Thor Ex	4000	239	230	239	
Titan	500	7	7	7	−1
Trwest	2000	7	7	7	+1
Tyee	5500	10	10	10	+1
U Hrne	5000	40	40	40	
U Gold	2000	30	27	27	−3
Vally Cu	112	600	600	600	+25
Vntrl	3000	12	12	12	
Vntor R	1000	39	39	39	−3
Vestor	1100	165	162	165	+3
Veco Rs	14600	96	86	90	+4
Wicom	1000	110	110	110	
W Mines	1800	205	205	205	
W Ring H	250	100	100	100	
Wharf	1000	42	42	42	+2
Whipsw	500	10	10	10	
Ykn Rev	6000	31½	31	31½	
Znith	2000	15	15	15	
		Warrants and Rights			
Col B w	410	500	445	500	
Colt B	10000	8	8	8	
		INDUSTRIALS			
Ath Col	200	220	220	220	
BBC Un	100	$11⅞	11⅞	11⅞	+ ⅛
Bnk BC	100	$16	16	16	−1
Block	500	305	305	305	+5
Canter	25500	53	50	53	+3
Cor Ind	505	465	460	460	
Doman	2000	$7⅜	7⅛	7¼	+ ⅛
F Trst	1700	325	325	325	
I Hydro	500	40	40	40	
Kaiser	600	$10	10	10	+ ½
Keg Res	500	75	75	75	
Madill	z25	$7	7	7	
Nwmrk	1200	105	105	105	−5
Pace	900	62	62	62	
Wardr	1600	160	160	160	
		Warrants and Rights			
Kasr Wt	2200	$7⅛	7	7⅛	
		OILS			
Charltn	21900	61	60	60	
Cop Ex	9000	17	16½	17	+1
Coynex	21500	100	82	96	+16
Delta	5000	10	10	10	
F St Jhn	1000	65	65	65	
Frehld	z12	60	60	60	
Futurty	800	6	6	6	
Galvstn	10300	170	170	170	−5
Gt Reef	1000	33	33	33	
Mntry A	1000	11	11	11	
Pan Ocn	100	$13½	13½	13½	
Pay Itl	3500	9	9	9	
Rainier	1500	90	90	90	+15
Rand A	1000	65	65	65	
Rchdle	2000	11	11	11	
Spneca	6000	72	70	72	+4
Stampd	23400	111	106	107	−2
Tcoma	8000	30	25	26	−4
Wms Gd	10500	5	5	5	
		VANCOUVER CURB EXCHANGE			
Amber	8000	16	15½	16	
Aragon	2000	6	6	6	
Ash Res	500	20	20	20	
Aurus	21000	32	28	32	
Avinch	1000	40½	40½	40½	+ ½
Bch Gld	8000	38	38	38	
Blmorl	54000	54	50	51	+2
Bnvsta	32500	25	21½	25	+2
Boru	1000	36	36	36	
Bur Gld	1500	11	11	11	+1
Cadet	2000	13	13	13	
Chingr	1500	26	26	26	
Clayme	2000	68	65	65	+2
Cleaver	9500	35	34	34	+2
Cinola	500	12	12	12	
Con Mon	5500	32	32	32	
Dasher	1000	11	11	11	
Dawsn	12000	12	12	12	
Data Sys	1000	20	20	20	
Decade	1000	18	18	18	−4
Deer Lk	1000	35	35	35	
Diana	6000	20	20	20	
Drcstr	22000	34	32	33	
Exel	25000	10	5	5	
GBS	1500	40	40	40	
Gentry	8700	10	10	10	
Geor	1000	26	26	26	+1
Geoqus	500	40	40	40	
Geo Star	41500	18	16	18	+2
Gold Vly	1000	28	28	28	+6
Grangr	10000	32	30	32	+2
Grt Bear	15000	37	33½	33½	+1½
High Str	7000	18	18	18	+1
Hitec	2000	33	33	33	+2
Hoko	2000	71	70	71	
Hope	600	165	165	165	
Host	500	21	21	21	−2
Junex	28500	26	21	26	+5
Kndahr	19000	65	62	65	+2
Kariba	3000	22	20	21	+1
Kendal	12000	16½	15	15	−1½
Lion Mn	9000	24	20½	24	+2
Lou Mex	12500	25	23	25	
Mid Wst	5000	2	2	2	
Mns Dor	1000	55	55	55	+5
Mission	500	55	55	55	
Mndee	1000	20	20	20	
Nevex	2000	83	83	83	−2
NCong	833	26	26	26	
New Den	1000	18½	18½	18½	+1½
Nomad	1000	15½	15½	15½	
N Valy	3000	10	10	10	
Norwih	18000	21	15	20½	
Olymp	10000	33	33	33	
Pan Arti	3100	34	33	33	−1½
Ptrowt	5190	83	82	83	+3
Phico Rs	5500	22	20	22	−1
Rainbw	1000	87	87	87	+5
Reniks	3500	90	85	85	
Rio Sera	1000	17	17	17	+2
Rockel	8000	67	65	67	+1
Santa	2500	16	16	16	+1
Sarafd	10000	15	14	14	
Spirt Ex	5000	3½	3½	3½	+ ½
Starlett	10000	2½	2½	2½	− ½
Stellak	1000	3	3	3	
Synrgy	5000	51	50	51	
Tagus	22500	12	12	12	
Tandm	100	50	50	50	
Thallsk	6000	24	24	24	
Trevc	500	29	29	29	+5
TRV	3833	93	90	90	−2
Van Slir	3000	48	47	48	
Yelstn	1000	19	19	19	+2
Yukndn	3500	4	4	4	−1
TOTAL VOLUME				1,465,712	

Mutual funds

TORONTO (CP) — Recent prices of mutual funds supplied by The Canadian Mutual Funds Association Friday. They are the net asset value per share or unit (NAVPS) last calculated by the fund in accordance with its pricing practice as contained in the prospectus of the fund. n—no sales charge, x—U.S. Fund, y—delayed NAVPS, xd—ex-dividend.

CMFA Members		**Cambridge Gr**	
AGF Group		Growth	6.42
Amer Grwth	4.37	Intl Energy	2.15
Cdn Gas En	11.16	Intl Gth	4.62
Cdn Sec Grh	4.75	Intl Income	3.43
Cdn Trusteed	4.38	Univest	5.35
Corp Invest	5.31	Cdn S Afr Gd	6.99
Corp Inv Stk	4.22	**Canagex Gr**	
Growth Eq	5.35	yBond	9.37
Japan	6.71	yFund	9.06
Special	2.51	yInternatnl	7.65
All Canadian Gr		yMortgage	10.24
Compound	5.33	Capital Gth	9.58
Dividend	5.64	xChase	6.42
Northern En	3.43	xComp Cap	3.99
Revenue Gr	3.76	**Desjardins Gr**	
Venture	2.46	Canadian	6.96
4000	3.55	yHypotheq	4.25
Xalvin Bullock Gr		yInternatl	6.60
Acrofund	1.08	yObligatns	4.85
CIF	4.24	Quebec	3.41
Eaton Group		PEP	2.15
Commwlth	12.79	nySpec	3.81
Growth	8.33	Dixon, Krog	5.20
Income	4.38	yDomin Comp	5.90
Interntnl	5.66	**Dreyfus Group**	
Leverage	3.23	Inc	9.95
Venture	2.88	Internatl	10.67
Viking	4.95	Entarea Inv	5.56
Guardian Group		ynExecut Can	5.95
yEnterprise	.81	ynExecut Intl	1.53
yGIS Comp	8.17	xFid Trend	19.41
ynGIS Inc	2.72	nHarvard	4.91
yGrowth Fu	7.48	Heritage	1.74
yNorth Am	3.07	**Industrial Gr**	
yMutual Ac	5.30	Indust Eq	4.58
yMutual Inc	4.44	Indust Gth	14.60
ySec Inc	9.51	Indust Incm	11.27
yWorld Eq	5.04	**Keystone Gr**	
Investors Group		Canada	6.35
yGrowth	10.92	Cus K-2	4.99
yInterntnl	5.36	Cus K-1	18.31
yJapan	8.02	Cus K-4	2.98
yMortgage	4.90	Polaris	3.05
yMutual	5.03	xLex Rsrch	12.34
yRetiremnt	5.13	xManhatn	2.95
yProvid Mu	6.66	Marlborough	4.02
yProvid Stk	4.87	Natrusco	14.00
yNat Res Gth	3.74	**NW Group**	
Planned Invest Gr		Canadian	4.61
Canada Cum	4.00	Equity	4.71
Canada Gr	5.22	Growth	4.40
Pld Res	3.43	xOne Wm St	14.03
Pld Sec Inc	5.10	xOppenhmr	5.82
Taurus	3.27	**Pemberton Gr**	
Prct et Revenu		nPacific Div	4.55
Americain	7.42	nPacific Inc	2.69
Canadien	5.96	nPacific Res	2.43
Retraite	5.53	nPacific Ret	4.31
Prevest Mut	6.97	nPacific US	3.42
Prudential Group		**PHN Group**	
Growth	5.45	yBond	10.72
Income	4.98	yCanadian	6.71
Savings and Inv		Fund	11.34
American	7.42	yPooled	21.99
Canadian	5.96	nyRRSP	9.88
Retirement	5.53	**PMF Managmt**	
United Bond Sh		nPension Mu	6.15
yRoyFund	5.93	nXanadu Fd	2.93
yRoyFund In	5.02	**Principal Gr**	
United Group		Collective	5.22
yAccumul	4.01	Growth	3.74
yAccumul R	4.18	Venture	2.22
yAmerican	1.19	xPutnam	9.51
yHorizon	1.65	Scotiafund	.90
yPension	2.45	nScudder Cdn	4.43
ySecurity	4.93	xTech	6.11
yVenture	2.34	Temple Gth	8.32
yVenture Rt	3.76	ynTimed Invs	5.87
Universal Sav	7.23	**Trans Canada Gr**	
		A	5.14
Non Members		C	10.41
Andreae	4.77	Special	4.05
Assoc Inv	5.28	Vanguard	4.77
yBeaubran	4.23	Western Gth	4.92

Gold

LONDON (AP) — Closing gold prices in U.S. dollars per ounce: London — $165.50; Paris — $168.29; Frankfurt—$165.57; Zurich—$165.50; Hong Kong—$164.45; Beirut—closed.

Silver

Closing basic price of 1,000-ounce certificates in the Victoria area $4.28 U.S. bid per troy ounce and $4.38 asked. Previous day $4.25 and $4.35.

London

LONDON (CP) — Closing stock quotations in new pence unless pounds are indicated: X-indicates that quotation includes dollar premium based on official rate of $2.60 to the pound. Associated Brit Foods 61½, Anglo Am. of Africa 480, Babcock and Wilcox 98, x-barlow Rand 266, Bass Charrington 91, BICC 128½, x-Blyvoor 900, Boots 249½, Bowater 147, Brit Am Tob 297½, Brit Assets Tust 52½, Brit Leyland 8¾, Boc International 49½, Brit Petroleum 417½, x-Broken Hill Prop 342⅞, x-Buffels 197⅛, x-Canadian Pac 12 1-16 stgx, x-Charter Cons 184, Cons gold 253, Courtaulds 108, Daggafontein 15½, De Beers 286½, Distillers 133¾, Dunlop 47, x-F. S. Geduld 27⅝, EMI 157, Gen Elec 115¼, Glaxo 390, Grand Metropolitan Hotels 58¾, Gr Unv Strs 193½, Guest Keen 234½, Hawker Siddelly 290, Hoover 255.

x-Hudson Bay 13¼, ICI 241, IMP Tob 56½, Judge 32, x-Kloof 11, Marks and Spencer 232, Metal Box 262½, x-Mim Holdings 202½, x-Minorco 246, x-Phillips 880, Plessey 77, x-Poseidon 248⅜, Rank A 165½, Rio Tinto Zinc 195, Roan Consol 355, Sel Trust 635, Second Scott Inv. 83, Shell T and T 294, Tanganyika 154, Thomson 184, Thorn 153, Tube Investments 276.

Ultramar 160½, Unilever 360½, x-Union Corp 495, x-Vaal Reef 29⅛, Vickers 142, x-Western Deep Level 20, x-Western Deep Level 20, x-Western Driefontein 48⅜, x-West Mines 94¾, Woolworth 45, W. Holding 37⅞, x-Zambian Copper 68.

Bonds: Brit Transport 41⅜, Brit Cons 16⅝, Exchange 1976 97⅝, Treasury 38¾, War Loan 23¼.

The Financial Times industrial index 330.0, down 4.0.

Grain

WINNIPEG

	High	Low	Close
Flax—			
May	—	—	832
July	821	812	820
Oct.	804	802	804
Nov.	—	—	790
Rapeseed—Thunder Bay			
May	—	—	574
July	—	—	574
Oct.	—	—	551
Nov.	—	—	555½
Rapeseed—Vancouver			
June	612¼	605	612¼
Sept.	582¾	572	578¼
Nov.	562¾	553	555½
Jan.	—	—	548
Rye—			
May	215½	215	215½
July	217½	213⅜	217
Oct.	210¾	210	210¼
Dec.	—	—	204
Barley—			
May	243½	237	241¾
July	236½	231	234½
Dec.	—	—	220
Oats—			
May	170	169¼	170
July	166½	165½	166
Oct.	—	—	162½
Dec.	—	—	160

CHICAGO

	High	Low	Close
Wheat—			
March	325½	316½	321
June	322	316	318½
September	326½	321½	323½
Corn—			
March	283	275	280
June	280	273	277½
September	266½	261	263½
Oats—			
March	163	159	161½
June	152	148¼	150½
September	146½	142½	145½
Soybeans—			
March	541½	535	536
June	528	520	522½
August	523	517	518
September	516	510	510

Alberta

	Sales	High	Low	Close	Chge
Cons Alc	2500	250	245	250	+
Cord	600	875	850	850	−25
Cryogenics	300	115	115	115	
Galveston	3000	170	170	170	
Jetex	2000	100	100	100	+
Nordex	2000	75	75	75	− 5
Norex	500	12	12	12	
Northrim P	9000	40	40	40	
Parkland Bf	500	30	30	30	
Terra	300	360	350	360	
Thomson	300	250	250	250	−1

Total sales: 21,000.

Money

At Montreal

U.S. dollar	1.0245	+39/100
Pound sterling	2.3920	—39/100

At New York

Canadian dollar	0.9759	+39/100
Pound sterling	2.3350	— 1 3/5

U.S. FUNDS

Purchase price of U.S. funds in Victoria area 1.0150 with 1.0255 for travellers cheques and 1.0155 for coins. Selling rates 1.0050 for cheques and 1.0260 for cash.

Nominal selling rates of other monies in Canadian funds: Australia dollar 1.3900; Austria schiling .0618; Belgium convertible franc .0296; Bermuda dollar 1.0350; Brazil cruzeiro .1326; Bulgaria lev 1.0254; Czechoslovakia crown .1900; China renminbi .5810; Denmark kroner .1885; Fance franc .2505; Grmany mark .4350; Hungary forint .0213; India rupee .1300; Italy lira .001665; Japan yen .003550; Mexico peso .0830; Netherlands guilder .4260; New Zealand dollar 1.3750; Norway kroner .2065; Poland zloty .0513; Romania leu .2028; South Africa rand 1.5225; Spain peseta .0187; Sweden kronor .2610; Switzerland franc .4040; U.S.S.R. ruble 1.4265; Venezuela bolivar free .2387.

Montreal

CLOSING AVERAGES

65 Industrials	192.63	+1.46
13 Utilities	133.65	+0.28
7 Banks	249.40	+2.75
8 Papers	107.13	+0.96
85 Composite	186.92	+1.33
Volume 716,400.		

Dividends

Barber-Ellis o f Canada Ltd., class A, 40 cents; class B, 34 cents; both payable June 13; record May 30; xd May 28.

Calgary Power Ltd., class A, 35 cents; class B, 35 cents; both payable July 1; record June 2; xd May 29.

Central Fund of Canada Ltd., class A, $2, special capital gains dividend, payable May 30; record May 15; xd May 13.

Consumers Glass Co. Ltd., 20 cents payable May 22; record May 8; xd May 6.

Inavco Industrials Ltd., class A; 5 cents; class B, 4.25, both payable May 30; record May 15; xd May 13.

Winnipeg week

(For week ending May 2)

Vol.		High	Low	Last
Nil	Dickstone	—	—	.35
14,050	Inventron.	2.50	2.50	2.50
Nil	P. Av. Gold	—	—	.45 ask
Nil	Spacemaster	—	—	.03 bid
Nil	Transtide	—	—	.02 - .08
Nil	Trans A Pfd	—	—	$7 bid
15,500	Tudale	29	25	26
Nil	United Gr. A	—	—	$12 bid

Metals

LONDON — In pound sterling per metric ton:

	Close		Prev.	Close
Copper—Wire Bars				
Spot	538	539	538	539
Frwd	555.50	556	556.50	557
Sales: 14,500 tons.				
Tin—				
Spot	2970	2975	2965	2970
Frwd	3009	3011	3012	3014
Sales: 880 tons.				
Lead—				
Spot	195	195.50	193.50	193.75
Frwd	192	192.25	190.50	191
Sales: 6,125 tons.				
Zinc—				
Spot	326	326.50	315	317
Frwd	313.50	314.50	306.50	307
Sales: 5,510 tons.				

Commodities

	High	Low	Close
Silver—Chicago (per oz.)			
May	4.33.50	4.29.00	4.28.00
June	4.38.50	4.31.00	4.32.00
July	4.36.00	4.35.00	4.35.00
Copper—New York (per 100 lbs.)			
May	54.70	54.70	54.40
June	55.30	54.80	54.80
July	56.00	55.20	55.30
Lumber—Chicago (per 1,000 b.f.)			
May	157.50	148.50	148.50
June	165.90	161.10	161.50
Sept.	161.00	156.30	156.50
Pork Bellies—Chicago (per 100 lbs)			
May	74.75	73.25	74.65
June	75.17	73.75	75.10
Aug.	73.95	72.60	73.80
Plywood—Chicago (per 1,000 s.f.)			
May	142.50	138.00	138.50
June	145.50	140.50	140.60
Sept.	146.30	141.50	142.00
Nov.	143.50	136.00	136.00
Jan	144.00	137.50	137.60
Gold—Winnipeg (per oz.)			
Feb.	167.30	166.10	166.10
Apr.	170.25	169.35	169.35
July	173.50	172.65	172.70
Oct.	176.80	176.10	176.10

Bonds

(STREET PRICES)

Day loan easy, 6¾; call loans easy, 7; comm paper 7½ for 30 days; short Cda active, up 20 cents; 9¼ Feb. 1-77 104.35-45; mid Cda active, up ¼; Cda 4½-83 79¼-79½; long Cda active, up ⅜; Cda 9½ June 15-94 101-101½; prov active, up ⅜; OH 8¾ May 21-81 100-100⅛; OH 10¼ May -2m 100-100¼; corp mkt quiet, ¼-½; BCT 10¼ Apr 1-95 96¼-96¾; BCT 8⅞ Apr 1-82 97-97½; Dupont 10½-95 95½-96; U.S. bonds quiet, up ¼-½.

WE'RE #1
THRIFT LEASE!
'75 DODGE CHARGER
Special Edition
360 Cu. in. V8 engine, power steering, power brakes, AM push button radio, digital clock, electric rear window defogger, whitewall radial ply tires, wheel covers, Landau vinyl roof and Chrysler's famous electronic ignition.
$139.95 per month for 36 months
National
Chrysler Dodge
Both Sides of
800 Block Yates St.
384-8174
Dealer Licence Number
D-3722

Three-year-old Vancouver case

Films obscene, fine $1

VANCOUVER (CP) — The Night and Day Theatre of Vancouver was fined $1 Thursday in a case that began nearly three years ago when the theatre and Henry Chow, its manager, were charged with possessing obscene movies for public viewing.

Both were found guilty by Judge Douglas Hume, who fined the theatre and gave Chow an absolute discharge.

The case first came before the court July 19, 1972, and there have been at least 20 adjournments since then.

The movies were Documentary of a Madman, Mother Knows Best and Lack of Virtue, which had been passed for local showing, as restricted with warnings, by film classifier Ray McDonald.

Defence lawyer Bill Deverell said he was astounded that one arm of the attorney-general's department approved the showing of the movies while the other arm of the same department prosecuted Chow for allowing them to be shown.

Crown prosecutor Kerr Clark said that when McDonald classified the movies as restricted "he certainly wasn't putting the stamp of approval on them."

Hume said he was basing his decision on the standards of morality that applied when the charge was laid, not on present-day standards.

Campbell to oppose ferries sewage plan

Capital Region Board chairman James Campbell says he will recommend that one, and possibly two applications, by B.C. Ferries for sewage permits be turned down.

The permits are sought for sewage systems at wharf-side public washrooms, one at Lyall Harbor on Saturna Island, the other at Sturdies Bay on Galiano Island.

Campbell said Thursday although the applications to the Pollution Control Branch are dated May 1, the system on Saturna has been in operation for nearly two months.

The one at Sturdies Bay, he said, has been in use since last summer.

Campbell said the sewage discharge point on Saturna hasn't been built to specifications. The sewage was supposed to enter the water beyond the ferry slip, but it is actually discharged just above the low-tide mark, a few feet from the shoreline and wharf.

Bunn seeks post in trustee group

Greater Victoria school trustee Peter Bunn will run for the office of vice-president of the B.C. School Trustees Association.

Elections will be held at the 71st annual general meeting of the association from Sunday to Wednesday at the Hyatt Regency Hotel in Vancouver.

Bunn said Thursday he saw the association's duty as a presentation of "the people's views."

"I don't see the association as being against the teachers," he explained, "but rather as providing a balance to the militancy of the teachers. It is in that context that I am offering my services."

Bunn is one of two directors of the association. He is in his 14th year as a trustee of the Greater Victoria school board, four years of which he was chairman.

Trustees from all three Victoria area school boards will attend the convention which will be officially opened by Dr. Margaret Fulton, dean of women at the University of British Columbia. Education Minister Eileen Dailly will address a luncheon meeting Monday.

Resolutions to be discussed, 41 in all, cover classes for children with learning difficulties, teacher salary bargaining, corporal punishment, speech therapy and changing the Public Schools Act to make it unnecessary for directors of education and school principals to join the B.C. Teachers Federation.

Marine Calendar

NAVY
Provider, Mackenzie, Qu'appelle, Saskatchewan — returning Wednesday at 10 a.m.
All other ships in port.
MARINE SCIENCES
Parizeau — west coast of Vancouver Island.
Stewart, Pandora 2, Richardson — in port.
Vector — Swiftshore Bank.
COAST GUARD
Douglas — refit.
Camsell — working Kyuquot.
Ready — Sandheads patrol area.
Racer — Tofino life boat station.
Quadra — in port.
Rider — Queen Charlotte Strait.
Vancouver — on Station Papa.
MERCHANT MARINE
Royal Roads — Wanderer.
Esquimalt — Retriever.
Crofton — Star Haranger.
Nanaimo — Belita, Victoria.
GoldRiver — Aked.

Wrong kind of games

DURBAN, South Africa (AP) — A Durban businessman told a court here a movie he rented on the 1972 Olympic Games turned out to be a sex comedy entitled The Games Lovers Play.

OPEN HOUSE — 366 FOUL BAY
THURS. AND FRI., 5-7 P.M.
SAT., 1:30 - 4:30
A truly charming, 3-4 bedroom home in the Gonzales area. Very large living room and dining room. Fully modern kitchen with eating area. 2 full bathrooms, full basement with rumpus room. A beautifully private house with views of the sea. Asking $67,900.
CALL JOHN WEST or PETER BARDON, 592-2431, anytime.
LANSDOWNE PROPERTIES LTD.

976 DOUMAC STREET
CORDOVA BAY — $54,500

OPEN FOR YOUR INSPECTION
SATURDAY, MAY 3rd 2-4 p.m.
3 Bedrooms on Main Floor — 4th in Basement
Large Living Room, with Fireplace
Dining Room in line — Kitchen with eating area
Extra size lot — 1 block from beach
WALL & REDEKOP HOMEFINDERS REALTY LTD.
For Details Call
MARGARET WILSON
386-2911 ANYTIME

APPRAISERS — J.D. BOSDET LTD. — REALTORS
No. 120
727 JOHNSON ST. — 386-3128

HAMILTON COURT
OPEN HOUSE SATURDAY
Everything you could want in the exciting concept of condominium living
$37,000 to $41,500
2 P.M.-6 P.M.
877 ELLERY ST.
corner of Ellery and Cave in Esquimalt
for prior viewing or directions, call:
JOE BLODGETT
AUDREY CROTHERS
ERNIE SERONIK
386-3128 24 hours

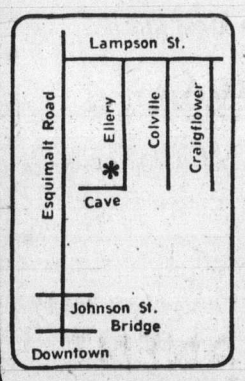

- Large, spacious suites
- High quality carpets and finish
- Beautiful rockery and gardens
- Fridge, stove, washer, and dryer
- 150% underground parking
- Soundproofed, insulated

KNOWLES REALTY LTD.
OPEN HOUSE
For Early Birds!
at
1145 HILDA ST. (off Cook)
in the Heart of Fairfield
Sat., 11 a.m. to 6 p.m.
A new 30-unit
CONDOMINIUM APARTMENT
Located within walking distance of stores, parks, hospital, and bus line
Priced from $39,500 to $45,900
• 2 Bedrooms • 1½ Bathrooms
• Large Sunny Utility Room • Hobby Room
• Games Room • Covered Parking
FOR PRIOR APPOINTMENT
Phone Mrs. Greta Hofmeister at
592-6372 (Res.) or at 384-8101
3617 Shelbourne Street • Victoria, B.C. • 384-8101

5 ACRES
WATERFRONT LEVEL
Treed land north of Nanaimo on Georgia Strait.
$65,000
BLAIR SCOTT
478-5912 — 388-4477 or page me
Local 451 at 384-8075 (24 hrs.)
CHAMPION REALTY LTD.

OPEN HOUSE SAT. 1:30-4:00
3976 Cedarwood Avenue
(Off McKenzie Avenue)

Ideal family home, well developed and maintained. Large landscaped lot in popular University Heights. 4-Bedrooms, separate dining room, 2 fireplaces, rumpus room, family room. MLS 11670. $65,900.
WALL & REDEKOP HOMEFINDERS REALTY LTD.
Contact:
HELEN PHILLIPS
386-2911 Anytime

PRIVATE SALE
MOTEL
Exceptional investment
Real Estate Plus Revenue
Victoria Press, Box 387

OPEN HOUSE
SAT., MAY 3, 2-4 p.m.
123 COOK STREET
Delightful two-bedroom home in preferred area. Close to everything. Large living room, dining room, sun room. Price $54,500. A rare opportunity to purchase this lovely home. In attendance Doug McKillop, 384-0308 (res.)
FRANK BEAMISH REALTY LTD.
385-5113

HIGH IN THE CLOUDS
HUMPBACK ROAD

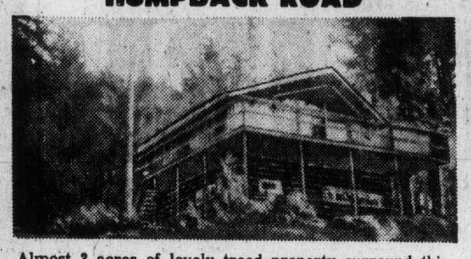

Almost 3 acres of lovely treed property surround this rustic post-and-beam home situated only 12 miles from Victoria City Centre. Home has an all-cedar finish inside and out, 3 bedrooms on main, plus 1 down in full basement. An added feature is a paved tennis court for sports lovers! Newly listed at $69,900. For details please call:
WAYNE BUTTERFIELD
479-8519 (res.) or
DALE YOUNG
384-6563 (res.)
C. N. Montague Co. Ltd.
1028 Blanshard St. 384-9318

Clarence House

139 Clarence St.
(between Simcoe and Niagara)
- Magnificent sea view
- All are corner suites
- Guest suite
- Swimming pool, sauna, swirl pool, card room
- Undercover parking
- Ample storage facilities

Deluxe 2-Bedroom Condominium Suites
EXCEPTIONAL VALUES
COMPARE OUR PRICES $51,000 to $76,000
TRADE YOUR PRESENT HOME
OPEN DAILY 1 to 4:30 (Except Sunday)
EVENINGS BY APPOINTMENT
Call 592-2407 — EXCLUSIVE AGENTS
Whyte & Gower
OAK BAY PROPERTIES LTD. — 2227 OAK BAY AVE.
"Victoria's Leading Condominium Brokers"

A Danzo and Franco Condominium
2910 Cook St.
Phone 384-4013
SPENCER CASTLE
WHERE MODEST LUXURY AWAITS
Spring brings the opportunity to use evening leisure hours:
—To view the unique recreational complex in the old Spencer home with gardens now bursting into bloom.
—To choose your spacious condominium suite in the all-steel and concrete building.

—1345 Sq. Ft.
—2 Bedroom, 2 bath
—Corner suites
—6 Major appliances
—Wide, wide views.
$67,000 — $76,500
OPEN WEDNESDAYS 7-9 p.m.
OPEN DAILY 11 a.m.-5 p.m.
or view by appointment with exclusive agents
Courtesy to Realtors
J. H. WHITTOME & CO. LTD.
706 Fort St., 388-4271
4520 W. Saanich Rd., 479-1667

Pemberton, Holmes, Ltd.
SINCE 1887
1000 GOVERNMENT ST.

OPEN TO VIEW
SATURDAY 1-4 P.M.
1670 PROSPECT PLACE
OAK BAY
A fine family home in an excellent location, close to Beach Dr. and Oak Bay Marina. There are 5 bedrooms, 3 bathrooms (a 4th roughed in), large family kitchen, dining room, living room, and family room. All this is on a secluded 60x200 lot surrounded by large properties. For further information please call
384-8124 — JOHN F. COLWELL — 592-9828

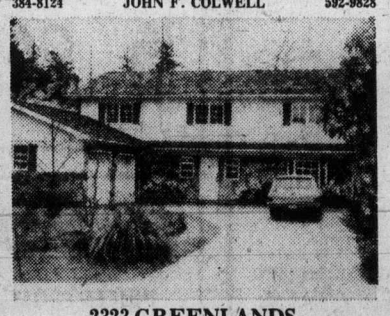

2323 GREENLANDS
ARBUTUS
Top quality executive, 4 bedrooms, 3 bathrooms. Appointments please! $118,000. MLS.
384-8124 — BRIAN HIGGINS — 592-2978

INVESTORS
We have available a selection of quality residential mortgages that will provide a secure return on your investment. For information, and general inquiries concerning mortgage investments, please call 384-8124—MORTGAGE DEPARTMENT.

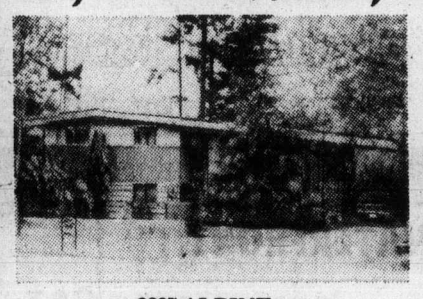

2387 ALPINE
OPEN SATURDAY 1:30-4 P.M.
3 Bedrooms, basement, near the beach.
382-8124 — BRIAN HIGGINS — 592-2978

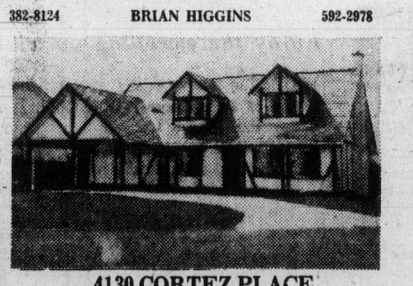

4130 CORTEZ PLACE
OPEN TO VIEW SATURDAY
1:30-4:30 P.M.
Tudor styling offering 4 or 5 bedrooms. Immediate possession. $63,900.
384-8124 — JACK S. COLWELL — 478-7387

3315 NORFOLK, UPLANDS
WATERVIEW—5 Bedrooms, quiet quality, $134,900.
384-8124 — BRIAN HIGGINS — 592-9828

EXCLUSIVE
$125,000, 995 TERRACE AVENUE
Rockland's "English Country Lane"
A very desirable address for the executive family. This spacious 3-bedroom, 3-bathroom home has that extra large dining room so necessary for gracious entertaining. You'll love the cosy den with fireplace. It has that old-fashioned big kitchen, so livable with dining and a hobby area too. A recreation room, wine cellar, and lots of extra space for storage and workshop make this home a must for you to see. To view this charming character home, please call
384-8124 — ANNE LAX — 656-6000

EXECUTIVE FAMILY HOME
3819 CAMPUS CRESCENT
OPEN HOUSE SAT. 1-4
The University, Racquet Club and Riding Academy are almost at your doorstep in this spacious 4 bedroom, 3 bathroom QUALITY home. It also has a family room, study and large recreation room big enough for a billiard table. All drapes and kitchen appliances included in the price of $97,900. If you are a serious buyer you owe it to yourself to make an appointment to view this QUALITY home. Exclusive with
384-8124 — ANNE LAX — 656-6000

CONDOMINIUMS FOR EASY LIVING
OPEN DAILY
2:00 - 4:30 p.m.
(Except Sunday)
Shorewood House
562 Rithet Street
Fireplaces in spacious living rooms, 2 bedrooms, 2 baths, 5-appliance kitchens, large balconies, en-suite washers and dryers. Sauna and shower room. Close to Dallas waterfront and parks.
From $44,500-$48,000
598-3321 or 598-3344
JACK MEARS OAK BAY REALTY LTD.
2194 Oak Bay Ave. — 598-3321

Explanation

No room for press, public

CUMBERLAND — The lack of a big enough board room in the former Cumberland general hospital was cited this week as reason for the press and public not being allowed to attend meetings of the hospital trustees.

Addressing the 80th annual meeting of the Hospital Association, Henry Watson, president, acknowledged criticism has been levelled at the board for not opening their meetings to the press and the public.

"The reason we could not invite them is due to the fact we hold our meetings in very cramped quarters at the former hospital," he said.

Watson said it is hoped that in the very near future a formal invitation will be extended the press and interested citizens to attend the meetings.

He said space may have to be located in a hall or at a school to accommodate the meetings.

"I am hopeful" Watson said, "that by opening our meetings we will derive more public input and give citizens a greater awareness of the work the board is doing."

—Nick Yunge-Bateman photo

Big iron flower pot

Old boiler for steam donkey engine sits rusting on beach at Hansen's Lagoon, near Cape Scott. Neville Shanks, Colonist correspondent, examines old relic, now just a big, iron flower pot. Lagoon is in Cape Scott provincial park and is bird-watcher's paradise. Once it echoed to the Danish language as settlers tried to homestead. Several efforts were made but all the settlers finally admitted failure and only a couple of old timers live out their days near the start of the Cape Scott Trail west of Holberg.

For youth with time, energy to spare

Jubilee Village project to become reality soon

By BILL SMITH
Colonist Correspondent

COURTENAY — An imaginative project for young people of all ages with time and energy to spare, has been given the green light here.

The project, which will offer summer adventure programs for residents in the Comox Valley, was outlined to the Comox-Strathcona Region Board by the man who gave birth to the idea, Tony White, Courtenay Recreation Association program director.

He has proposed establishment of a summer youth camp as part of a Jubilee Village project. The camp, to be known as Camp Salish, would be developed along the lines of the well known Outward Bound program.

Despite strong objection to the idea by regional board director Harry McQuillan, the board endorsed the program, enabling White to make application for a community recreation fund facilities grant.

White, who admitted to the board at being "very enthused" over the project, said a ten-acre tract of land adjacent to the Puntledge River has been donated by an area resident, who wished his name be withheld. The land is located just outside the city limits on Plateau Road.

This year marks Courtenay's 60th anniversary, and the Jubilee project is quickly turning from dream to reality, White said as he announced that a $14,000 Opportunities for Youth grant has been received to enable the project to get under way.

White maintains the unique outdoor facility will prove beneficial sociologically as well as theraputically.

"Young people have it too soft," White said." "What we are aiming for is to provide a program that will toughen them up and, hopefully, keep them out of the courts."

He said there is a crevice developing with regard to youth as vandalism, drug abuse and other social problems engulf young people's lives.

"The cry," he said, "is loud for change in laws, punishment, juvenile reform, detention homes, the whip, vigilante groups and more."

"We (the CRA) believe in positive reinforcement to ensure stability. Discipline, order and hard work would seem to be necessary to involve a young person in activities contrary to the loose time now available for high jinks," White said.

The board was told that a summer co-ordinator and labor for construction of bunk houses, mess hall and office space will be funded through the OFY grant.

Construction would continue throughout the summer until a barn, pens for livestock and fencing is completed.

A group of children of low income families have counsellors waiting to instruct them in the art of pioneer living, and a group of special needs children will be using the camp as a base for long treks during summer months.

White also announced a Nanaimo group recently completed a six month study for creation of an "outward bound" community for young people with special problems — legal, sociological and pyschological — these people are standing by waiting to put their program to good use in the fall, the board was told.

The CRA director said programs such as the one he was outlining "are the coming thing in dealing with young people, because a camp of this nature offers young people an alternative."

He said the camp could be used in the fall and winter months by the probation service for young offenders sentenced to make-work programs.

"Courtenay's history is one of community sharing with the spirit of the pioneer brightening our future, we hope to rekindle this spirit in our community and teach our young the ways of our forefathers," White said.

Director McQuillan questioned the advisability of this kind of summer youth camp when the various grants funding it are gone. He expressed concern that the project would have to be abandoned if additional grants were not forthcoming.

However, White assured the board that the approval they had given the project would not involve financing by the regional board.

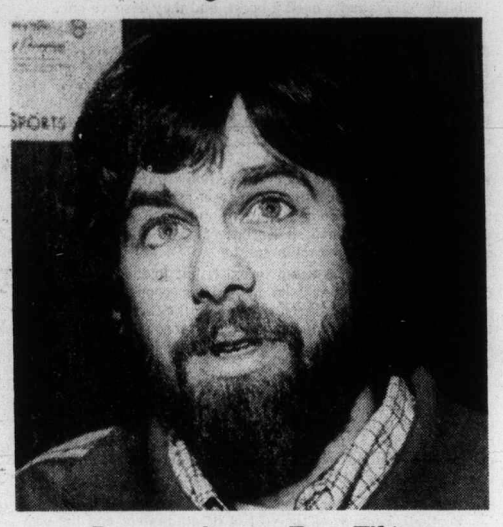

Program director Tony White

Advisory group rejects community plan study

by CRAIG MEREDITH
Colonist Correspondent

NORTH COWICHAN—A proposed community plan on the southend of this municipality was rejected Thursday night by the advisory planning commission at a public meeting with a regional planner.

Chairman of advisory planning commission David Haywood, speaking for four of the seven members present at the meeting, said that judging by the concern of the residents "the commission will have to recommend to council that the (plan's) policy statements are generally not acceptable."

The meeting, attended by more than 100 residents, was the last called by the North Cowichan advisory planning commission to discuss the community plan presented by planner, Les Mazer, of Ker, Priestman Associates Limited of Victoria.

North Cowichan council does not have to accept the recommendations of the advisory planning commission, but Mayor Gerry Smith said Friday that he was glad to see such a response by the residents even "if it was a negative one."

Mazer, an urban and regional planner, told the audiences that the plan is the first of a two-part recommendation based on an analysis of potential development capacity and possible population increases. (The area now has about 9,000 residents).

The second phase will contain proposals for short-term implementation programs, with revision of zoning and subdivision bylaws.

The residents who appeared in favour of the community plan concept, were particularly concerned with the high density growth proposed for those areas east and south of Quamichan Lake, and also the lack of specific information presented by the planner.

According to the study, an established urban area is located in properties bordering the city of Duncan.

Statistics and charts were produced showing that this region had the greatest population growth in recent years.

When questioned by a number of residents about the decision to direct development to the Quamichan Lake area, Mazer said it was based on the fact that there are existing subdivision in the area, and the municipality has acquired a section of property near the lake specifically for development.

Another question which was asked was why the high-density development couldn't be extended along Somenos Road, near Somenos Lake, where there is easier access to sewers, roads and water.

Mazer said he would like to restrict future subdivision of land in this area until the need is substantiated by demand.

The subject of water which is becoming a critical problem in the municipality was brought up a number of residents.

Reviewing the presentation on Friday, advisory planning commission chairman Dave Haywood said there were many questions that went unanswered and needed investigating.

"For example, the assumption of the existence of water supply had to be a concern, without it the plan is just academic," Haywood said.

Mazer also said the study was intentionally loose to provide flexible guidelines for decisions on land use contracts and rezoning.

In reply to this North Cowichan alderman, Birgitte Meagher, said that if the outline is too general there will be no protection for the community who have great hopes for the plan.

The advisory planning chairman said the commission would be meeting soon to submit their recommendations to council.

Care unit awards contract

DUNCAN — A Victoria construction company has been awarded a contract for completion of a 22-bed extension to the Cowichan District Extended Care Unit.

The hospital board gave the contract to the low bidder H. E. Fowler and Sons Ltd. with a tender price of $191,258.

Burak Construction Ltd. of Duncan submitted the second lowest bid of $196,258.

Heritage plan goes to board

COURTENAY — Establishment of a heritage advisory committee will be requested by representatives of two area groups when they appear before the Comox Strathcona Region Board later this month. The Campbell River and Courtenay and district historical societies are making the request.

Tenders called for bridge job

COURTENAY — Tenders have been called for the third stage of construction of Gold Creek and Steele Creek bridges located between the south end of Nimpkish Lake and Woss Camp. The contract calls for construction of 376 feet of reinforced concrete deck and the painting of 137 tons of steelwork.

More News of Island
Page 7

Two men sentenced to 15 years in jail

VANCOUVER — Lea Sheppe and Richard Dale Beeman each were sentenced Friday to 15 years in jail for conspiring to traffick in heroin.

The conspiracy took place in Nanaimo, between July 14 and Sept. 12, 1973. The trafficking charge also involved an incident in Nanaimo in 1973.

The trial in British Columbia Supreme Court began in Nanaimo and was moved here.

Fastball team opens season

COURTENAY—The Anchor Garage fastball team opens a new season Tuesday, when they play Campbell River Woodworkers at Lewis Park in Courtenay. Official opening ceremonies are slated for 6:30 p.m.

Tenant act to be aired

COURTENAY — Rentalsman Barrie Clark, whose office administers the Landlord and Tenant Act, will speak at a public meeting here Wednesday.

Clark will discuss the act and participate in a question-answer period.

The meeting starts at 8 p.m. at G. P. Vanier high school.

Woman attacked near Duncan

DUNCAN—Duncan RCMP is searching for a man in mid-twenties after an attack Thursday night near here on an 18-year-old woman.

Police said the woman was sexually assaulted.

Police are also trying to get in touch with occupants of a Volkswagen Beetle, seen in the area, or any other vehicle which might have been in the area at the time of the attack —between 9 and 9:30 p.m.

The woman was dragged into the bushes, police said, in a rural-residential area on Somenos Road just off Mt. Prevost Road, and reported the incident immediately after it took place.

Duncan RCMP along with the dogmaster and members of the investigation division from Nanaimo searched the area Thursday night.

The search was continuing Friday.

Police have asked that any persons have information relating to the incident report to the nearest police station.

$11 million budget for schools

PORT ALBERNI — City council was presented this week with the final budget for School District 70 as approved by the department of education, calling for a mill rate for 1975 of 39.78 mills, up 8.88 mills from last year.

Total budget for the district, including government grants, is set at $11,611,170. Total to be raised by taxation is $6,453,026.

The mill rate for District 70 is jut slightly below the province-wide averge of 41.30, mostly because no costs are included for contribution to any college.

School district officials point to a substantial increase in teacher and staff salaries, plus an inflationary increase in operating costs, as the prime contributors to the increases in the budget. Government grants were also less than anticipated.

Resources of nature in survey

The Nature Conservacy of Canada has approved a $25,000 grant to the Island Trust to carry out a survey of the most valuable and vulnerable nature resources in the Gulf Islands.

Donald R. Benn, Victoria, will head the survey team of three university students. Benn is a specialist in natural history.

Initial work is expected to commence immediately with the survey scheduled to last six to eight months.

The Nature Conservacy of Canada is a national non-profit organization governed by a board of trustees. B.C. based trustees are Roderick Haig-Brown and John Woodworth.

Back-to-land class outlined to trustees

COURTENAY — Details of an exciting new environmental education program now under way in School District 71 were outlined to trustees this week.

Students from Grades 4 to 7 at Village Park elementary school in Comox have embarked on a back-to-the-land program on the former Spencer Farm in Comox.

The children are working the land and raising animals as well as keeping records, school principal Al Whiteford explained.

A four-week old bull calf, a dozen laying pullets and some rabbits are already housed on the farm which is being run as a co-operative effort.

The group also has several chicks which were hatched under supervision of students.

Farm co-operative secretary Valerie Norman is responsible for keeping records and she will furnish trustees with a financial statement at the end of June.

School board members said they were "most interested" in the plan and endorsed a motion that $200 be made available toward cost of operating the farm.

Whiteford said if enough students volunteer, the farm will be kept operating through the summer vacation.

The board also agreed to a request by Hornby Island students that they be allowed to spend time on Texada Island between June 8 and 14. Five parents and two teachers as well as a certified teacher volunteer will accompany the 20 students.

On Texada students will observe quarrying and mining operations and take part in beach and forest studies at the provincial government campsite.

Trustees were told that for years the children have looked across at Texada but none have visited the island. There are striking contrasts between the two islands, although they are just 15 miles apart.

Another trip by Hornby Island students approved by the board will see primary students travel to Nanaimo May 7, 8 and 9 to visit a fish cannery, water mill and a glass castle.

Grade 10 Cumberland junior secondary school students will visit the Legislature and Brooklyn elementary students will have a camping trip to Hornby Island in June.

The travel fever spread also to trustees. They agreed to travel to Hornby Island May 31 for a special board meeting with residents of the growing community.

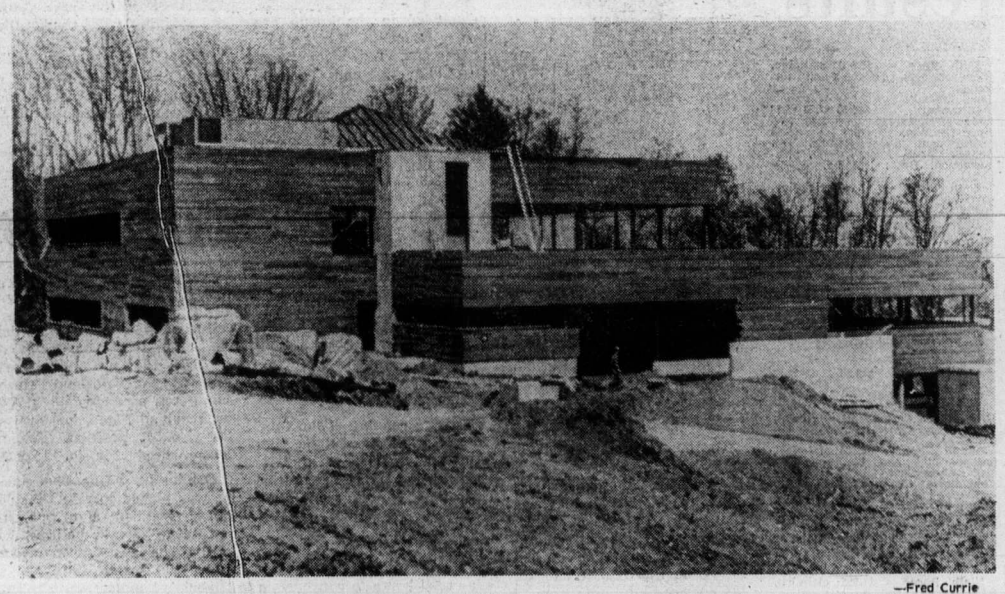

—Fred Currie

First building on new campus

First building on new Malaspina College campus in Nanaimo will be ready by end of summer — with official opening scheduled for Oct. 17. Building will house learning resources centre, offices, cafeteria, and will cost about $2.5 million. Total cost of new campus will be more than $10 million.

Students pick school name

QUALICUM BEACH — Students in Qualicum district school have been invited to enter a competition to name the new high school. Reasons will have to be given for names suggested. A committee composed of the school board chairman, the secretary-treasurer and the district superintendent will be judges of the entries. Prizes will consist of books, probably on history of B.C.

NHL turns down Seattle bid of $6 million

SEATTLE (AP)—Vince Abbey, who was awarded a conditional 1976-77 franchise by the National Hockey League, said Friday the league's board of governors refused a $6-million offer that would have given Seattle a franchise next season.

"We made a $6-million cash proposal to the Pittsburgh Penguins and said in the alternative we will give the money, all cash to the NHL by June 15 for an expansion team," Abbey said.

"Bill Jennings told us, 'Whatever you do with Pittsburgh is your business.' Bill Wirtz of Chicago said, 'We'll discuss your proposal and get back to you.' The next thing we knew the league owners were heading for their planes to go home."

Wirtz, president of the Black Hawks, chaired the Tuesday meeting in Chicago. Jennings of New York Rangers is head of the NHL's expansion committee.

Abbey said Bill Hughes, president of Vancouver Canucks which owned 55 per cent of the Seattle Hockey Club until recently, told him the Canucks would not operate a team here next season. Seattle, a long-time member of the now-defunct Western Hockey League, played in the Central League last season.

Frank Griffiths, the Canucks' board chairman, has indicated a final decision has not been made.

The NHL has given Abbey until May 15 to complete the franchise papers for 1976-77, pay $182,000 and submit the signatures of his partners.

"They mailed the conditional franchise papers to me April 5,' Abbey said. "I should have gotten them last June when the franchises were awarded."

Abbey said he was borrowing $3 million from banks and getting $3 million from California investors. A representative for the Californian contingent, who asked not to be identified, confirmed Abbey's offer.

"He made the $6-million offer up front, but it had no impact on the NHL whatsoever," he said.

Meanwhile, the Seattle club's office closed Friday afternoon and Abbey said he was uncertain of his next course of action. He is considering a suit against the NHL.

jim tang

Is there anyone out there who will help the Victoria Dolphins? They badly need a boost, and they deserve one.

Victoria Dolphins are getting ready for a fifth season, and for a variety of reasons are one of the area's least-known sports organizations. It isn't at all uncommon to meet a sports fan who either doesn't know of their existence of can venture no more than the guess that they are a football team. Whatever the reasons, they are hardly a household word in city sport.

It is understandable in the sense that they play a short season which gives them only four home games and haven't yet been able to make any real impact as a solid contender in the five-team Big Four Canadian Junior Football League. Some promise has been shown on occasion, but it never lasted long enough to stir real interest.

That has made it tough to exist, but to the credit of the dedicated football fans who have been connected with the club, the Dolphins managed to survive for four seasons, and they don't need that much to make it through a fifth. They are a truly amateur organization, getting by on its own efforts.

It takes a certain kind of faith to start up when the first season requires about $10,000 and there is the knowledge that there will be only those four home games and that the chance of field success is not at all good. But the Dolphins started out in 1971 and lasted. And they've been back every year since, scratching all the way but surviving.

★ ★ ★

Football, because of the cost of its equipment and the size of its rosters, is an expensive game to finance. And when gate receipts are minimal—less than $1,000 last year, but the club high—there have to be other sources of revenue. The Dolphins have made a few dollars each year out of small raffles and their program, but they have had to depend on their annual $50-a-plate dinner to carry the big portion of the financial load.

It, due to a lot of effort from a lot of people, has been increasingly successful. It netted $2,293 in 1972, showed a $2,605.62 profit in 1973, and there was $3,065.38 remaining last year after expenses had been paid. It wasn't enough to prevent a deficit of $1,059.79, but it would almost have made it if the B.C. Lions hadn't reduced their grant from $1,000 to $200.

There'll be no grant at all from the financially-troubled Western Conference Club this year, and a tight situation is even tighter for the Dolphins. Club directors have drawn up a tight budget, but they'll need luck and help to meet it.

Operational costs have been estimated at $7,140, with the biggest items $1,350 for travel, $1,000 for equipment and $1,000 to the league, which is now part of the newly-formed Canadian National Football League. Other comparatively-sizeable amounts are for medical supplies, park rental and game officials.

Against this, the Dolphins have estimated revenue at $6,940. It is hoped that there will be another $3,000 from the annual dinner, which—and hopefully without significance—is scheduled at the Playland Curling Club on Friday, June 13. Program profits have been estimated at $1,640, gate receipts are $1,500, and receipts from player registration at $800.

The projected loss is only $200, but there is $1,300 in outstanding liabilities from last year and it's more likely that estimates will be too low on expenses and too high on receipts rather than the other way.

★ ★ ★

It isn't really an encouraging situation, but the faith that has kept the club going is still there. Club directors personally guaranteed a $1,200 bank loan last month so that needed new equipment could be purchased, and while they have done this sort of thing before it can only go on for so long unless they find others willing to help.

Physical as well as financial help is needed. The club can use more directors to help with such projects as the dinner and program, and it most of all would like to find a sponsor. Or sponsors. All that is needed to make the Dolphins secure, and also considerably less anonymous, this year is $2,000. Failing to find anyone willing to put up the whole amount, the Dolphins would welcome four sponsors with $500 each. Or even 20 with $100 each.

The Dolphins are well worth saving. Junior football with its age limit of 22 can be excellent quality entertainment, and it shouldn't be long before a financially-secure Victoria club would progress into contention because there is a lot of good talent available each year from the Vancouver Island Juvenile league. But there is a better reason for existence than that.

"We've got to keep the club for the young fellows coming up," says director Kirby Moysey.

It looks as if the decision on that will be made this year, and it will depend on how much help the Dolphins can get. If you haven't been approache dand you're interested, Dr. Moysey (592-4950), club-president Sam Taylor (656-4279), Pat Frumento (479-7439) or Rick Croteau (478-1063) will surely be glad to get a telephone call.

—Colonist photo by Ian McKain

Highrock defends rugby crown

Going up during lineout Friday at Royal Athletic Park are, from left, John Humphries of St. Michael's University School, Mike Barber and Chris Warnock of Highrock Saints and Brad Watson of St. Michaels while Hansi Cunningham (4) of St. Michael's follows play. Saints edged St. Michaels, 7-6, for third straight Greater Victoria junior high school rugby title. Larry Hobday's penalty kick with about three minutes left proved to be the winning score. Brian Hunt scored Saints' try. Keith Battersby kicked two penalty goals for St. Michaels.

Battle lines drawn over amateur draft

MONTREAL (CP) — Clarence Campbell, president of the National Hockey League, reiterated Friday the NHL will not draft under-age junior hockey players at this year's amateur draft.

But by the same token, the NHL president said the league will not enter any agreement "with anybody who would put us at a financial disadvantage."

Campbell was commenting on a Thursday statement by the rival World Hockey Association in which Ben Hatskin of Winnipeg, chief executive officer of the WHA, said his league will not sign an agreement to pay the Canadian Amateur Hockey Association for junior players it drafts.

Tonight's Stanley Cup game between Buffalo and Montreal will be telecast on Channels 2 and 6 starting at 5.

"We are going to honor the guidelines set out by the federal government that we not sign any under-age juniors," Campbell said. "That is any player under 20 who has not exhausted his junior eligibility."

Earlier the WHA said it would not draft 18-year-old players this year.

Campbell said the NHL had been prepared to enter a further pro-amateur agreement with the CAHA, an agreement whereby the professional league pays the amateur group for junior players drafted and signed to pro contracts. The current agreement between the two groups "technically expired at the end of the 1975 playing season."

"If we entered into an agreement we would meet our obligations," Campbell added. "We have paid a lot of money to support junior hockey, but we're not going to pay any more if we are put at a financial disadvantage. This is a dollar war."

In other words the NHL will not enter into a new agreement to pay the CAHA unless the WHA does.

Last year the two leagues agreed to pay the CAHA $40,000 for each under-age junior drafted and $20,000 for each graduate junior drafted in the first round. The WHA currently owes the CAHA about $190,000 for players drafted last year. It has not indicated when, and if, the rest of the money will be forthcoming.

"We don't owe a dime," Campbell said, when asked if the NHL still owed money to the CAHA. "We have tidied up all our obligations to the CAHA and we paid enough money to fulfill our obligation to the Amateur Hockey Association of the United States.

The Original Knight SOLUNAR TABLES When To Fish Or Hunt

According to the Solunar Tables calculated for this area, the best times for hunting and fishing for the next 48 hours will be as follows (Times shown are Pacific Daylight Times):

Minor	Major	Minor	Major
A.M.		P.M.	
TODAY			
—	6:25	12:15	6:50
TOMORROW			
12:35	7:05	1:05	7:25

Major periods, lasting 1½ to 2 hours, dark type.
Minor periods, shorter in duration, light type.

Division-leading Dodgers acquire pitching help

Los Angeles Dodgers are off to a fine start in the National League's West Division, but they aren't resting on their laurels.

The defending baseball league champions extended their division lead to three-and-a-half games Friday and in an effort to improve their already strong pitching staff, they acquired starter Burt Hooton from Chicago Cubs.

Don Sutton was on the mound Friday and pitched a five-hit shoutout as the Dodgers blanked San Diego Padres, 3-0, before a "ball night" crowd of 53,701 at Dodger Stadium.

More sport P. 21, 22, 26

Sutton, 5-1, got all the help he needed when Steve Garvey hit a home run off loser Dan Spillner in the fourth inning. Ron Cey drove in another run in the fourth and Lee Lacy drove in the final run with a single in the fifth inning. It was Lacy's eight hit in his last 12 at bats.

The win was the 14th in the last 15 regular season starts for Sutton, who struck out nine in recording his second shutout and fourth complete game of the season.

Hooton becomes the third pitcher to get a crack at the Dodger rotation, which includes Sutton, Andy Messersmith and Doug Rau.

Dodgers, who have been searching for a fourth starter since the elbow injury to Tommy John last July, used Juan Marichal twice, but he retired after suffering two lopsided losses. Rookie Rick Rhoden started three times.

Hooton, who had a 7-11 record with the Cubs last season and is 0-2 with an earned-run-average of 8.18 this year, was acquired for pitchers Geoff Zahn and Eddie Solomon. Zahn was 0-1 this year and Solomon was 11-14 with Albuqurque in the Pacific Coast League last season.

★ ★ ★

NATIONAL LEAGUE

Eastern Division	W	L	Pct.	GBL
Chicago	13	6	.685	—
New York	10	8	.556	2½
Pittsburgh	9	8	.529	3
Philadelphia	9	10	.474	4
St. Louis	8	10	.444	4½
Montreal	5	12	.294	6½

Western Division	W	L	Pct.	GBL
Los Angeles	16	8	.667	—
Atlanta	13	12	.520	3
Cincainnati	12	12	.500	4
San Francisco	11	11	.500	4
San Diego	11	12	.478	4½
Houston	9	17	.346	8

San Diego 000 000 000—0 5 3
Los Angeles 000 210 00x—3 9 0
Spillner 2-2, Frisella (6), Foster (8) and Hundley; Sutton 5-1 and Yeager. Home runs: Los Angeles — Garvey (2nd).

Houston 100 000 003—4 8 3
San Fran. 001 000 03x—5 10 0
Konieczny, Griffin (5), Scherman (8), York 0-1 (9) and Johnson; Caldwell, Moffitt 3-0 (9) and Rader. Home run: Houston — Cruz (3rd.) 30 to all lines.

Montreal 000 000 000—0 4 2
New York 010 001 01x—3 9 0
McNally 3-2, Murray (8) and Foote; Koosman 2-0 and Grote.

Chicago 000 100 000—1 3 1
St. Louis 130 010 00x—5 12 2
Reuschel 1-2, Wilcox (3), Frailing (5), Locker (7) and Swisher; Forsch 2-2 and Simmons. Home runs: St. Louis-McBride (2nd), Reitz (1st).

Atlanta 020 000 301—6 7 2
Cincinnati 010 002 200—5 12 1
Reed, Gentry (7), House (9) and Correll; Norman, Kirby 1-3 (8) and Bench. Home runs: Atlanta—Williams (1st), Gaston (1st), Blanks (2nd).

Pittsburgh 000 010 121—5 8 3
Philadelphia 410 301 00x—9 13 0
Kison 2-1, Demery (4), McDowell (5) and Sanguillen; Twitchell 2-3, Schueler (7), McGraw (9) and Boone.
Home runs: Pittsburgh — Parker (2nd); Philadelphia — Schmidt (3rd).

AMERICAN LEAGUE

Eastern Division	W	L	Pct.	GBL
Milwaukee	11	7	.611	—
Detroit	10	7	.588	½
New York	10	11	.476	2½
Boston	8	9	.471	2½
Cleveland	8	9	.471	2½
Baltimore	7	11	.388	4

Western Division	W	L	Pct.	GBL
Oakland	13	8	.619	—
Texas	11	9	.550	1½
Kansas City	12	10	.545	1½
California	12	10	.545	1½
Minnesota	7	10	.412	4
Chicago	7	15	.318	6½

Oakland 200 010 000 001—4 16 2
Chicago 020 010 000 000—3 7 1
Blue, Fingers 1-2 (11), Lindblad (12) and Tenace, Haney (10), Fosse (12); Wood, Forster 1-1 (8) and Downing.
30 to American League linescores.

New York 002 000 000—2 6 0
Milwaukee 002 110 00x—4 7 0
Medich 3-3 and Munson; Champion 4-1 and Porter. Home runs: Milwaukee—Hegan (1st), Money (1st).

Baltimore 001 000 200—3 9 2
Cleveland 011 000 02x—4 8 0
Cuelar, Johnson 0-1 (8), Reynolds (8), Jackson (8) and Hendricks; Bosman, Eckersley 1-0 (7), Laroche (9), Buskey (9) and Ellis. Home runs: Baltimore—May (9th), Hendricks (2nd), Cleveland—Carty (2nd).

California 000 020 001—3 9 0
Texas 000 000 004—4 5 1
Singer 2-3, Scott (9), Lange (9), Tanana (9) and Rodriguez; Hargan 2-1 and Sundberg.

Kansas City 000 010 000—1 5 0
Minnesota 020 110 00x—4 10 1
Busby 3-2 and Martinez; Goltz 1-2, Campbell (7), Burgmeier (8) and Borgmann.

Timbermen open boxla campaign

NANAIMO—Defending Mann Cup champions New Westminster Salmonbellies will open the 1975 Western Lacrosse Association season tonight by visiting the league's newest team, the Nanaimo Timbermen.

Timbermen-coach Don Morelli named a 20-player roster this week and will dress 19 for the season opener.

Included in the lineup are two former Victoria Shamrocks, Ted Liebich and Muzz Bryant, and Victoria-residents Rick Baker and Harry Ruitenbeek.

Other players include Wayne Sutherland and Brandon Rowe-Sleemon, obtained recently from Montreal Quebecois of the National Lacrosse League; Ron Sywak, Dave St. Jean, Keith Manns, Randy Noble, Alec Dugan—son of former Timbermen star Arnie Dugan—Don Stephenson, Grant Spencer, Al Benson, Dave Taylor, John Brassington, Al Benson, Truls Asdal and Bob Avender.

Earl Nicholson and Gary McLaughlin will share the goalkeeping duties.

Timbermen, who last competed in the league in 1965, will play host to the Shamrocks on May 9.

Sports today

TENNIS

8:30 a.m. — Continuation of Capital City Classic, Racquet Club of Victoria.

VOLLEYBALL

9:45 a.m.—B.C. junior women's tournament, round-robin play all day, semi-finals at 4:15 p.m., final at 5:30 p.m., UVic McKinnon Building.

CRICKET

1:30 p.m. — District Association: Albion vs. Oak Bay, Beacon Hill Park; Alcos vs. Cowichan, Windsor Park.

BOWLING

2 p.m. — Coastal Totem five-pin tournament for the blind and partially sighted, Mayfair Lanes.

MOTOR SPORT

7 p.m. — Time trials for super-stocks and claimers racing at 8 p.m., Western Speedway.

Kershaw auto almost ready

Gary Kershaw will give them one more week's head start at Western Speedway.

Kershaw, the runaway super-stock champion last season, will miss tonight's auto-racing program at Western but will be definitely ready next Saturday.

"We're still getting it ready," explained Kershaw, who said his 1969 Chevelle gets a paint job today.

In the meantime, Al Wade has taken the lead after two weeks in the super-stock drivers standings with 206 points, eight more than runner-up Tony Johnson.

Bill Price, in third place in the drivers standings, gained what might be described as a draw in a dispute with the technical committee.

Price had the 17 points he accumulated Sunday wiped out because of an oversized carburetor.

But he appealed and Fred Best, president of the Vancouver Island Track Racing Association (VITRA) which oversees the activities at the Langford oval, said Friday that Price has his 17 points back.

The claimers will again share the program with the super-stocks tonight and Rick Haskell will be out to increase a comfortable lead. Haskell has 286 points, 93 more than runner-up Gary Bemister.

Time trials get under way at 7 p.m. and racing at 8.

SUPER-STOCKS

Driver and Car.	Pts.
1. Al Wade, '63 Plymouth	206
2. Tony Johnson, '64 Ford	198
3. Bill Price, '64 Chevelle	151
4 Phil Filipovic, '66 Buick	96
5. Bob Colins, '59 T-Bird	94
6. Orton Ker, '69 Torino	91
7. Rockie Collins, '67 Chevelle	83
8. Neil Mongomery, '62 Ford	79
9. Barry Poirier, '64 Chevelle	65
10. Mike Tuck, '64 Chevelle	68

CLAIMERS

1. Rick Haskell, '63 Ford 286; 2. Gary Bemister, '57 Chev, 193; 3. Ernie Schoor, '55 Chev, 130; 4. Bill Hitchox, '57 Ford, 126; 5. Neville Garner, '57 Pontiac, 85; 6. Jesper Lind, '57 Chev, 79; 7. Dave Ireland, '54 Hudson, 71; 8. Rich Carlson, 56 Chev, 60; 9. Bil Bartley, '56 Chev, 59; 10. Gordon Stone, '56 Chev, 53.

Quebecois post win

MONTREAL — Nick Delmonico, a former Vancouver Burrard, scored three goals Friday to lead Montreal Quebecois to a 15-9 National Lacrosse League win over Quebec Caribous.

Jim Lynch of Victoria and Nanaimo's Gord Osinchuk scored single goals for Montreal and ex-Coquitlam Adanac Dave Durante fired three goals for the losers.

Exhibition Park

Racing results

VANCOUVER—Results of Friday's thoroughbred racing at Exhibition Park. Entries for today's card on Page 22.

First Race — $1,825 claiming, maiden, three-year-olds, six-and-a-half furlongs.
Borrow It (Krasner) $7.30 $4.30 $3.20
Great Performer (Miller) 10.30 6.40
Black Sherry (Salas) 6.50
Also ran: Morning Dora, Irish Monday, Be Tzatz, Nothing But Gals, Malibu Moon D., Bayanihan Dancer. Time 1:22. Quinella paid $27.90.

Second Race — $2,150 claiming, maiden, two-year-olds, three furlongs and 150 yards.
Easter Gem (Cuthbertson) $13.50 $7.70 $5.90
Carrousel Quen (LeBlanc) 5.30 4.00
Sunday Summit (Maese) 8.20
Also ran: Summer Lil, Mandolin Maid, Little Miss Mustard, Trust Pool, Madame London, Corporals Luck, Money Blue. Time 43 3-5.

Third Race — $1,825 claiming, maiden three-year-olds, six-and-a-half-furlongs.
Mecapo (R. Arnold) $9.00 $4.40 $4.60
Saucy Verdict (Furlong) 5.10 4.20
Mr. Mapleleaf (Walker) 6.30
Also ran: General Ridge, Supreme Glen, Canadian King, Good People, Forest Shadow, Admiration Society. Time 1:22 3-5.

Fourth Race — $2,700, maiden, three-year-olds, six-and-a-half furlongs.
My Boy K. K. (Phillips) $5.60 $3.60 $2.70
Lightning Wing (Skinner) 6.70 3.80
Tays Image (Salas) 3.50
Also ran: Viking Blaze, Marrobe, Sam Craig, Jump Star, Salty Tom. Time 1:19 3-5. Exactor paid $56.00.

Fifth Race — $2,600 claiming, three-year-olds, six-and-a-half furlongs:
Buds Aliohai (Brownell) $14.30 $7.20 $5.10
Leave It (Krasner) 6.60 4.60
Face The Wind (Carter) 5.80
Also ran: Regal Return, Tall Squaw, Choya, Mickey Finn, Stratisfaction. Time: 1:21 1-5.

Sixth Race — $2,900 claiming, four-year-olds and up, six-and-a-half furlongs:
Cheeky Neke (Cuthbertson) $8.30 $4.00 $3.30
McNoon (Inda) 4.20 3.70
No Detail (D'Amours) 4.30
Also ran: Rock Baykey, Darch, Nelly Schmidt, Okanagan Jewel, Scotch Or Water, Regal Perch, Swift N' Easy. Time 1:20. Exactor paid $30.80.

Seventh Race — $3,500 claiming, four-year-olds and up, six-and-a-half furlongs:
Rippling Snow (Carter) $13.60 $6.40 $3.80
Jackshot (LeBlanc) 6.00 3.30
Farm Time (Wolski) 2.60
Also ran: Le Farge, Sunrise Belle, Dr. Penny, El Escorial, Pappas Key. Time: 1:20 2-5.

Eighth Race — $4,600 claiming, four-year-olds and up, six-and-a-half furlongs.
Charlescrest (Johnson) $12.10 $6.00 $4.50
Xplore (Brownell) $6.00 $4.60
Acrocyanosis (Inda) $6.60
Also ran: No Help, Proud Bird, Sinful Pet, Magic Blue, Quellrys Image. Time 1:19 one fifth.

Ninth Race — $1,825 claiming, four-year-olds and up, six-and-a-half furlongs.
Ballyraine (Loseth) $7.60 $3.90 $2.60
Strathearn (Inda) $3.70 $2.50
Last Verdict (D'Amours) $3.10
Also ran: Irish Malt, PooKoo, Jubies Sister, Magic Miracle, Polka Lilly, Kraftown. Time 1:21 one fifth. Quinella paid $14.40.
Attendance 6524. Mutuel handle $539,395.

Diabolo interests bettors

LOUISVILLE, Ky. (AP) — A big dark-bay colt with a misspelled name, a fetish for tether ball and two giant jinxes riding his back has captured the imagination of the two-buck bettor as the Kentucky Derby swings into its second 100 years today.

The horse's name is Diabolo.

It's a name that makes you blink twice. His name was supposed to be Diablo, Spanish for devil. But a secretarial error was made when the name was registered with the Jockey Club.

He finished third in the Santa Anita Derby where announcers called him Diablo. He won the California Derby where he was referred to as Dia-bolo.

"I don'tcare what they call him so long as they call him first," says trainer Sid Martin a Canadian like the horse's owner, Vancouver's Frank McMahon, who owned Majestic Prince — the last California-raced horse to win here in 1969.

Today's running of the 101st Kentucky Derby will be telecast on channels 4 and 8, starting at 2 p.m. Post time is scheduled for approximately 2:30.

"They say California horses can't win the Derby," said Martin, native of South Bay, N.B., whose family moved to Vancouver when he was a boy. "If he wins, they'll say he was bred in Kentucky."

Diabolo's other jinx is the No. 13 post position. Favored Foolish Pleasure will start from the No. 3 slot and Prince Thou Art, second-rated at 7-2 with Sylvan Place, has drawn the No. 8 position. Sylvan Place will start in No. 14 spot.

Originally, Willie Shoemaker was picked to ride Diabolo but was pulled off to put Lafitt Pincay, Jr., in the irons.

"It takes a strong man like Pincay to handle him," says Diabolo's handlers.

Diabolo has a devilish temperament, fitting of his name. He gets so fractious in his stall that Martin has had to install an orange tether ball for him to play with.

"If we didn't do something like that, he would paw right through the wooden floor," the trainer said.

Foolish Pleasure, beaten only once in 11 starts, is the natural favorite. Master Derby, a 9-2 choice, loves to run and Avatar, winner of four races this year, will have Shoemaker in the irons.

Diabolo is exciting. And such long shots as Bold Chapeau, Cajun owned, trained and ridden, and Bombay Duck, give the spectacle an added flavor.

The crowd is expected to number around 140,000, slightly below the 163,628 who were lured into the old Churchill Downs a year ago.

AUTO RACING TONIGHT
* Super Stocks * Claimers
Time Trials 7 p.m. Racing 8 p.m.
WESTERN SPEEDWAY

Sport digest

Baker game postponed

Current labor problems in the Greater Victoria area have forced Victoria McDonalds of the Western Canada Major Junior Lacrosse League to postpone their home opener.

McDonalds, scheduled to open the season Tuesday at Esquimalt Sports Centre against Richmond Roadrunners, will now play host to New Westminster Junior Salmonbellies, May 13, at either Esquimalt Sports Centre or Mill Bay Arena, depending on the status of the labor dispute.

The game against Richmond will be played later in the season.

McDonalds now see their first league action, May 11, in Burnaby against defending league champion Burnaby Cablevision.

Sophomore leading

BIRMINGHAM, Ala. (AP) — Maria Astrologes, a second-year professional, set a women's course-record 66 Friday to grab the first-round lead in the $40,000 Ladies Professional Golf Association Birmingham golf tournament.

Miss Astrologes put together eight birdies for the record and a one-shot lead over defending champion Janie Blalock. JoAnn Washam shot a 68, two strokes off the pace.

Tied at 69, three shots back, were Donna Caponi Young and Sandra Post, formerly of Oakville, Ont., and now residing in Florida. There were five 70s and twice as many 71s, putting 20 players under par after the opening round.

Lions claim Brame

VANCOUVER (CP) — British Columbia Lions of the Canadian Football League have claimed import linebacker Larry Brame on waivers, general manager Jackie Parker reports.

Brame played out his option last season with Hamilton Tiger-Cats.

The 6-foot, 215-pound alumnus of the University of Western Kentucky was drafted in 1971 by St. Louis Cardinals of the National Football League but joined Toronto Argonauts of the CFL.

He went to the Ticats after Toronto released him at the end of the 1972 season and played two years in Hamilton.

Cordero investigated

NEW YORK (AP) — The New York State racing and wagering board continued an investigation Friday into charges against Angel Cordero Jr. following accusations that the jockey was involved in the fixing of races.

Trainer John Cotter charged Cordero and three other jockeys, none of whom were identified, with fixing triple and exacta races and cashing large payoffs. Cotter made the accusations Thursday on the final day of a hearing before the board.

The trainer had been denied a licence by the board earlier this year after being charged with drugging horses and falsifying ownership papers. The hearing was to determine whether the licence would be reinstated.

Sun and Snow wins

SUN AND SNOW withstood a closing challenge by **Funalon,** Friday, to win the $65,100 Kentucky Oaks and Churchill Downs, site of today's 101st running of the Kentucky Derby . . . **Liverpool, Ipswich, Stoke** and **Aston Villa** have been nominated as England's representatives in next season's European Football Union soccer competition . . . Kansas City Royals have placed veteran relief pitcher **Lindy McDaniel** on the 21-day disabled list . . . the unnamed World Football League franchise in San Antonio has named former Montreal Alouette coach **Perry Moss** as head coach for the upcoming season . . . referee **Andy van Hellemond,** in hospital with a back ailment, will be sidelined for the rest of the Stanley Cup playoffs . . . a 13-year-old from Fort Lauderdale, Fla., **Vincent Torres,** died after suffering a head injury in a Little League baseball game . . . New York Cosmos of the North American Soccer League have signed 22-year-old back **Mike Dillon** of England's Tottenham Hotspur . . .

Golf event set Monday

Victoria Golf Club will play host to the Harris-Erickson Trophy women's medal competition Monday.

A total of 25 golfers have entered the 18-hole, 15-and-under handicap event.

Following is the draw:

10:00 a.m. — Eileen Anderson; Joan Lawson; Peggy Matthews.
10:07 a.m. — Dale Shaw; Lorna Rooper; Anne Thomson.
10:14 a.m. — Betty Strome; Betty Phillips; Marg Robertson.
10:21 a.m. — Doreen Brundson; Janie Gudewill; Margaret Hutton-Potts; Bea Breffitt.
10:28 a.m. — Gert Pumfrey; Marge Thorburn; June Lovitt; Irene Horne.
10:35 a.m. — Tracy Pierpoint; Lou Johnston; Mary Reid; Bea Lundgren.
10:42 a.m. — Pat Derry; Florence Chapman; Margaret Todd; Lil Thirlwell.

U.K. Soccer

LONDON (CP) — Result of soccer game played Friday in Britain:

ENGLISH LEAGUE

Division III
Colchester 3, Bury 2.

GLOBAL PAVING
Phone 383-1614
ATTENTION
SPECIAL SPRING PRICES

Wilbur favorite at Royal Colwood

By JIM BRAHAN

"He is one of our most respected members," said Saanich Ald. William Noel.

"I'd call him a purrfect member of the club," grinned Mrs. Noel. "He knows when to keep his mouth shut and when to mind his own business."

"Most everybody loves him, and he in turn loves golfers," said club pro Bill Court.

They were all discussing the merits of Royal Colwood Golf and Country Club's favorite member, Wilbur, whose black and white presence has graced the club for the past seven years.

He has become such a part of the place the senior men's group who play Friday mornings have decided to name its trophy after him.

Court said the men will start racking up points for the Wilbur Trophy starting early this month.

He explained that Wilbur was found on the course about seven years ago by a woman member who brought him into the pro shop and he has been there ever since.

One longtime member always remembers Wilbur at Christmas and makes a special trip to the clubhouse with a gift-wrapped box of a dozen tins of catfood for thim.

Another member always shows up for his Sunday morning game with a package of sole fillets for the club pet.

Wilbur knows he has a good thing going and has mysteriously staked out the whole course as his territory. Seldom if ever will another cat be seen on the entire 18. Although on the back nine a six-point buck cuts a wide swath which Wilbur refuses to debate the subject of squatter's rights.

Club captain Bill Halbert pointed out that there has never been any trouble with mice in either the pro shop or the clubhouse since Wilbur has taken over.

Halbert observed that Wilbur has a terrific sense of humor.

"On ladies day (Tuesday) he sometimes totes a dead mouse or a well mauled snake up on the first tee just when they are about to start. This really gets the girls going."

Last fall Wilbur walked into the annual general meeting, took a stance under the president's chair, and appeared fully prepared to vote on any of the issues.

He attends every social function and with his black and white coat is fully dressed for even the most formal occasion.

Club manager Peter Simpson noted that as Wilbur gets on in years he seems to spend more time in the clubhouse than he does in the pro shop.

"But no matter where you meet him, in the shop, in the clubhouse or on the tee, if you say good morning to him he'll answer you back with a friendly meow."

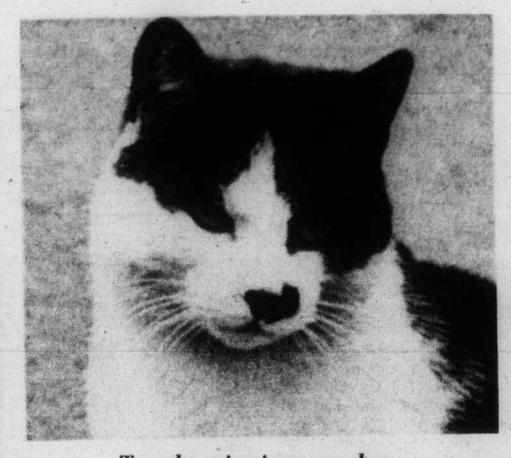

Trophy-winning member

Suspended

ANAHEIM (UPI) — Right-hander Ed Figueroa of the California Angels was suspended Friday for three days by the American League for shoving umpire Richard Garcia in the first inning of a game at Kansas City Thursday night.

Field cut to 18 cars

MONTE CARLO (AP) — The Monaco Grand Prix car race — scheduled May 11, two weeks after the accident-marred Spanish round of the world championship at Barcelona — will be limited to 18 Formula I cars, the organizers said Friday.

They said they were in agreement with a request for the limit from the Formula I Constructors Association, but pointed out it was the constructors themselves who two years ago forced the number of starters to 25 from 18.

Pro soccer

NORTH AMERICAN
Seattle 1, Portland 0.
San Jose 2, St. Louis 1.
Denver 2, Chicago 0.
Miami 4, Rochester 3.
Philadelphia 1, Baltimore 0.

STARTING MAY 1ST
FLY
DAILY TO:
COMOX
CAMPBELL RIVER
POWELL RIVER
with
ISLAND AIR
386-6931

ISLAND STONE & MASONRY Ltd.
1824 Island Highway
478-8301 Victoria, B.C. 478-8302
DEMOLITION SALE
734 Broughton Street
EXCELLENT USED BRICK
Cleaned 22¢
Uncleaned 16¢
Wednesday, April 20 through Sunday, May 4
8 a.m.-5 p.m.

CUMBERBIRCH Insurance Agencies Ltd.
Motor Vehicle Transfer
PLATES and DECALS
1314 Quadra, 388-4221
Between Yates and Johnson

GOLF & TENNIS
Why Pay Green Fees?
Why Play Tennis on Public Courts?
We are offering a special 2-year membership designed for people on the move. You can join our beautiful club for ONLY $50.00 and pay the regular annual fees. Transfer later if you wish. We have full facilities. Why not enquire today?
GLEN MEADOWS GOLF & C. CLUB
1050 McTAVISH RD.
OFFICE 656-3136 PRO SHOP 656-3921

Haven't you done without a TORO long enough?
Complete with grass bag attachment
3 models:
19" $189.95
21" $214.95
21" self-propelled $259.95
You get a pretty tough value to beat. Toro's precision engineering at a reasonable price. No fancy frills or gadgets, just the essential features you need for good grass cutting.

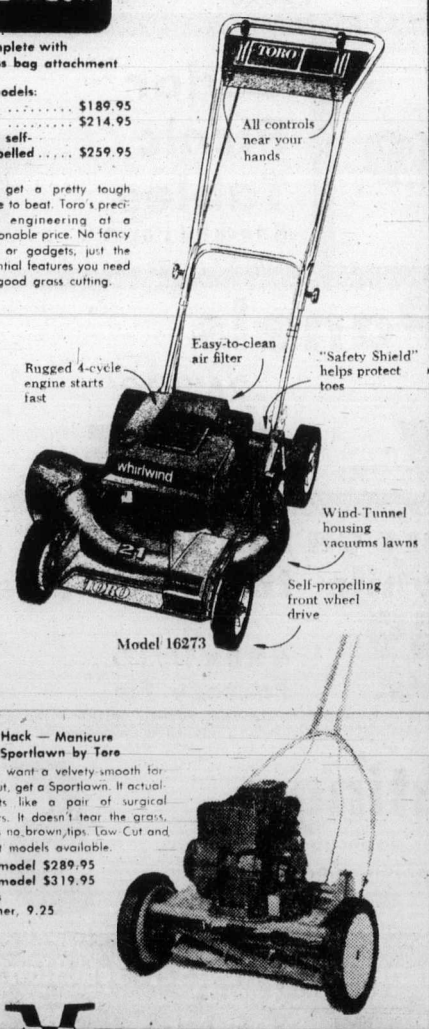

Don't Hack — Manicure with Sportlawn by Toro
If you want a velvety smooth formal cut, get a Sportlawn. It actually cuts like a pair of surgical scissors. It doesn't tear the grass, leaves no brown tips. Low Cut and Hi Cut models available.
18" model $289.95
21" model $319.95
Grass Catcher, 9.25
VICTORIA Lawnmower Hospital LTD.
834 Johnson Street 386-8338

The small cars with the Chrysler warranty: the first year's on us

Cricket 2-Door Coupe

Colt Carousel 2-Door Hardtop

1975 Plymouth Cricket & Dodge Colt

Before we tell you what the 1975 Plymouth Cricket and Dodge Colt are all about, we'd like you to know what the Chrysler warranty is all about.

It's one of the best reasons to buy a new car from us.

Basically, the Chrysler warranty means that you're covered for parts and labour for as far as you can drive in the first year you own your new Cricket or Colt.

The first year's on us, and the mileage is unlimited (taxis and police cars excepted). That's the way we take care of the people who buy our cars.

We also give them a lot for their money.

For instance, Plymouth Cricket and Dodge Colt feature reclining front bucket seats, full floor carpeting, an adjustable steering column, tinted glass, front disc brakes and plenty more—all standard. There's a wide choice of models: coupes, hardtops, sedans, sports models and great little wagons, all available with standard shift or automatic.

No matter how you want to go small, we've got you covered.

Stop in and see the 1975 Plymouth Cricket and Dodge Colt lines at your Dodge and Plymouth dealer's.

Our 75s use any gas—leaded or unleaded!

Plymouth CHRYSLER Dodge Trucks SALES/SERVICE
Dodge CHRYSLER Dodge Trucks SALES/SERVICE

CHRYSLER CANADA LTD.

Trevino two up on Houston Open field

Trevino
. . . nine under par

HOUSTON (AP) — Lee Trevino, still gunning for the first victory ever in his native Texas, slashed his way to a three-under-par 69 and opened up a two-stroke lead Friday in the second round of the $150,000 Houston Open golf tournament.

Trevino, who has a two-round total of 135, nine under par on the 6929-yard Woodlands Country Club course, wasn't making any premature victory claims.

"There's a lot of golf to be played yet," said the ranking PGA king who has finished second at one time or another in all four Texas tournaments but has yet to win in his home state.

"It will be a horse race, you can count on it. You may get an early front-runner, but they'll bunch up coming into the stretch and it'll be neck and neck down to the wire."

Veteran Dale Douglass and youthful Eddie Pearce were tied for second at 137, each with a second-round 70 in muggy, threatening weather.

The group at 138, just three strokes off the pace, was composed of Australian veteran Bruce Crampton, Jim Colbert, Gil Morgan, Joe Inman, rookie Alan Tapie, Mike Wynn and Jerry McGee, who scored his first career victory two weeks ago in Pensacola, Fla.

Morgan shot a second-round 68, Colbert had a 69, Crampton, Wynn and Inman 70s, and Tapie and McGee 71s.

David Graham, who shared the first-round lead with Trevino, blew to a 73 and dropped four strokes off the pace at 139.

Arnold Palmer birdied his 15th hole for a 70 and just survived the cut for the final two rounds with a 144 total, par and the cutoff figure.

Defending titleholder Dave Hill was a casualty. He shot 74 for 147 and failed to make it.

Jack Nicklaus, Johnny Miller, Gary Player and Tom Weiskopf are not competing.

"I played pretty well, but I didn't have it quite as close to the hole as I did yesterday," said Trevino, who had an opening 66

He scored a two-putt birdie on the first hole, reaching the par-five with a two-wood second shot and then holed an 18-foot putt for the first of his two deuces of the day on the third hole.

He saved par from a bunker on the fifth and went three-under-par for the day with a 10-foot birdie putt on the seventh hole.

Trevino missed the green but made par on the 13th and hit a seven-iron within three feet of the cup for another deuce on the 14th. The bogey on the last hole followed an approach shot that he pulled well to the left of the green.

Ben Kern of Toronto shot his second consecutive 72 for a 144 total after two rounds. George Knudson of Toronto also has a two-round total of 144, shooting a 73 Friday after an opening-round 71. Both made the cut of 144.

★ ★ ★

Lee Trevino	66-69—135
Dale Douglass	67-70—137
Eddie Pearce	67-70—137
Mike Wynn	68-70—138
Jim Colbert	69-69—138
Gil Morgan	70-68—138
Bruce Crampton	68-70—138
Alan Tapie	67-71—138
Jerry McGee	67-71—138
Joe Inman	68-70—138
Artie McNickle	68-71—139
Larry Nelson	68-71—139
David Graham	66-73—139
Bert Yancey	70-69—139
Bob Eastwood	71-68—139
Pete Brown	69-70—139
Allen Miller	70-69—139
Ralph Johnston	69-70—139
Roger Maltbie	69-70—139
Lionel Hebert	69-71—140
Al Geiberger	73-67—140
Bert Greene	71-69—140
Leonard Thompson	71-69—140
Butch Baird	69-71—140
Charles Coody	69-71—140
Don January	71-69—140
Lou Graham	68-72—140
Wally Armstrong	70-70—140
John Schroeder	68-72—140
Ben Kern	72-72—144
George Knudson	71-73—144

Exhibition Park racing entries

VANCOUVER — Entries for today's thoroughbred racing at Exhibition Park:

FIRST RACE—Claiming, $1,825, for three-year-olds, six furlongs:

Duke Road (Olguin)	117
Anthony Go (Loseth)	112
Royal Revere (no rider)	112
Black Type (Cuthbertson)	117
Chery Marie (Furlong)	112
Edward F. (Barroby)	117
Shorarctic (Walker)	110
Cetoma (Phillips)	117
Hustle Along	112
Im A Hustler (Krasner)	117
Also eligible:	
Chimo (Skinner)	112
Juniper Bay (Krasner)	117

SECOND RACE—$2,700, for two-year-old colts and geldings, Canadian nursery course:

Brofield (Skinner)	118
Western Ben (Walker)	118
Watch Night (LeBlanc)	115
Full Moon Charlie (Carter)	118
a-Our Boy Kirk (Johnson)	118
Blue Moon D (Salas)	118
Time To Market (no rider)	118
Count The Pearls (Smith)	118
Chief Fella (Brownell)	115
b-Mike Kaye (Barroby)	118
Also eligible:	
b-Host Of Diamonds (Barroby)	118
Cadwen (Cuthbertson)	118
a-Red Tundra (Johnson)	118

a—K. O'Connell entry.
b—H. Barroby entry.

THIRD RACE—Claiming, $2,800, for four-year-olds and up, six and one-half furlongs:

Sandra H (no rider)	109
Ardent Runner (Chabara)	116
Great Guns Rose (Barroby)	116
Craigdell (Wolski)	114
Tolaquillo (Maese)	114
Shielas Diamond (Furlong)	114
Pallascheck (R. Arnold)	114
Travelling Mist (Loseth)	109

FOURTH RACE—Claiming, $3,100, for four-year-olds and up, six and one-half furlongs:

Flashy Form (Brownell)	116
Solar Drive (Maese)	119
Hes A Tuffy (Loseth)	114
Cape Dver (Walker)	111
Cotton D (Inda)	116
Nicia Captain (Cuthbertson)	116
Promised Action (Chabara)	111
Paddy Grant (Salas)	116

FIFTH RACE—Allowance, $4,000, for three-year-old fillies, six and one-half furlongs:

a-April Wine (LeBlanc)	116
Sailors Jewel (Smith)	111
Spooly Lodge (Miller)	110
Natural Life (Chabara)	115
Craigdina (Loseth)	105
Dancers Talent (Walker)	106
a-Minstrel Duchess (Skinner)	113
Newfield (Wolski)	107

a—J. Diamond entry.

SIXTH RACE—Claiming, $3,100, for four-year-olds and up, six and one-half furlongs:

Pacific Rim (Johnson)	114
Great Rapport (Walker)	111
Mi Soldier (Phillips)	122
Prince Richard (Cuthbertson)	119
Copper Mountain (Furlong)	116
World Statistics (Miller)	111
Cockle Barry (Krasner)	119
Sails N Sunset (Carter)	116
Salt Chuck (Olguin)	116

SEVENTH RACE—Allowance, $3,700, for three-year-olds, six and one-half furlongs:

Third Blue (Salas)	117
Duke Of Blenfleet (Carter)	117
Pampas Host (Barroby)	117
Run Jay (Skinner)	122
Costronaut (Inda)	117
Cammeray (Cuthbertson)	117
Johnny Two Dance (R. Arnold)	122
Harry Own (LeBlanc)	122

EIGHTH RACE—"Lansdowne Handicap," $9,000 added, for three-year-olds and up, six and one-half furlongs:

Blue Thumb (Smith)	116
Brandy Magic (LeBlanc)	116
Celo Me (Inda)	119
Swing Music (Carter)	113
Divorce Ahead (Furlong)	115
Shoe Blue (Skinner)	114
Spirit Man (Cuthbertson)	118
Fleet Grounded (Krasner)	116

NINTH RACE—Claiming, $1,825, for four-year-olds and up, six and one-half furlongs:

Lili Miester (Gilbert)	119
Oak Alley (Loseth)	115
Lecoq Du Nord (Carter)	119
Ol Bill C (Cuthbertson)	119
Burnside (Furlong)	117
Hard To Please (Maese)	119
Win A Shot (Phillips)	119
Count The Spots (R. Arnold)	119
Tophen (Krasner)	122
Aim To Win (no rider)	119
Also eligible:	
McLeod Breeze (Chabara)	119

Selections

1. Edward F., Hustle Along, I'm A Hustler.
2. Watch Night, Our Boy Kirk, Time To Market.
3. Travelling Mist, Craigdell, Tolaquillo.
4. He's A Tuffy, Cotton D., Promised Action.
5. April Wine, Dancers Talent, Craigdina.
6. Mi Soldier, Prince Richard, World Statistics.
7. Duke of Blenfleet, Third Blue, Run Jay.
8. Blue Thumb, Celo Me, Fleet Grounded.
9. Hard To Please, Win A Shot, Oak Alley.

FIBERFORM
MERCURY MARINE
385-1457

PACIFIC CANOE BASE
2155 DOWLER PLACE
One Block North of Arena
382-1243
Cedar
Fibreglas
Aluminum
Canoes

Ludwig Hafenrichter (Owner)
wishes to announce his takeover of
THOS. ATKINSON GARAGE
617 Vancouver St.
NOW UNDER THE NAME OF
Lou's Auto Repair Ltd.
Specializing in Foreign and Domestic Cars
CERTIFIED MECHANICS
For the Same Courteous Service
Phone 383-3131

The HOMELITE XL 2
Chain Saw
Quality where it counts most.

The XL2 gives you performance that won't quit — because it's Homelite. Ideal for cutting firewood, pruning, clearing dead wood. Twin Trigger™ Dual Control System with sprocket nose bar for faster cutting action, automatic chain oiler. Lightweight — 7.1 lbs., less bar and chain. Easy starting. Easy handling.
Quality from HOMELITE 129.95
The dependable ones.
VICTORIA Lawnmower Hospital LTD.
834 JOHNSON ST. PHONE 386-8338

see Firestone 1st
$9.95 Air conditioning/torsion bars extra
ALIGNMENT
and Suspension Check
Parts & Installation Extra, If Required.
Every car needs a wheel alignment and suspension check from time to time. This service features setting toe in and toe out, adjusting camber and caster, centering steering wheel, adjusting wheel bearings, correcting tire pressure plus inspecting springs and shocks. Save wear and tear on your tires . . . your car . . . and yourself by getting some Riding System Service.
2882 DOUGLAS 385-1404

"ASPARAGUS" AT The Bacchanalia

Little Denmark
Dinner Music By Bert Pottenier at the Piano Fri., Sat., Sun.
31 BASTION SQ.
Lunch, 11:00 to 2:00
Dinner from 5:00 p.m.
Closed Mondays
Reservations 385-8833

11 12 1 GROCERIES OPEN 24 HOURS AT QUONLEY'S GOV'T. at FISGARD 10 2 9 3 8 4 7 6 5

VICTORIA SYMPHONY ORCHESTRA
1975-1976 Season.
Has openings for:
• PRINCIPAL AND SECTION BASS
• SECTION CELLO
• PRINCIPAL TROMBONE.
Auditions will be held in June.
Reply to:
EDGAR HEMINGWAY,
Personnel Manager,
Victoria Symphony Orchestra,
748 Johnson Street,
Victoria, B.C. V8W 1N1

"ASPARAGUS" AT The Bacchanalia

Come Dance . . . To the New Sound of "JADE"
The Thatch CABARET
ROYAL OAK INN
4680 ELK LAKE DRIVE
658-5231

THIS WEEKEND
Come to . . .
Tokaj Villa HUNGARIAN RESTAURANT
for Schnitzel Cordon Blue
Including:
Hungarian Goulash
Soup, Tossed Green Salad and Deep Fried Ice Cream for Desert
$4.95 per person
RESERVATIONS 383-4732
1122 YATES ST.
Also catering to banquets and receptions
Ample Free Parking

THE FOGHORN
Dance to the Sounds of "THE NEW FRIENDS"
384-7151 The James Bay Inn
270 GOVERNMENT STREET 2 Blocks Past the Legislative Buildings

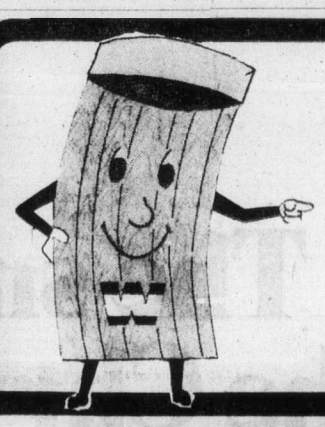

THE BIGGEST SELECTION is the reason why WINDSOR PLYWOODS have the better buys!

ROUGH CEDAR FENCING
Utility-Grade Bargains

1x6x5	35¢	1x8x4	40¢	2x4x8	99¢	4x4x6	1.60
1x6x6	45¢	1x8x5	55¢	2x4x10	1.24	4x4x8	2.13
1x6x8	60¢	1x8x6	65¢	1x4x6	42¢	4x4x10	2.66
1x6x10	75¢	1x8x8	85¢	1x4x8	56¢		

Ceiling Tile
Cloud Wt. 64 sq. ft. carton 12.49

Cedar Picnic Tables
Knocked down 19.95

Fibreglas Panels
26"x8' 5.99 ea.
26"x10' 7.77 ea.
26"x12' 9.45 ea.
White Green Yellow Clear

Plywood prices are on the rise. Act now on these specials while they are available
4x8x5/8 Standard T & G Fir 8.49 ea.
4x8x11/16 Factory Fir 12.95 ea.

Ducan Deck Coating
Approx. 100 sq. ft. coverage, Trowel-roller application. 2½ gals. Tufdek grey base, and 2 gallons Hypalon color coat in gold, grey, or green.
57.95 Complete.

"ALLways Western Canada's Largest Selection"
WINDSOR PLYWOODS
"THE PLYWOOD PEOPLE" BETWEEN GORGE ROAD AND BURNSIDE
3032 JUTLAND PHONE 386-8222 8 a.m. - 5:30 p.m. Mon. - Sat. CHARGEX

Old Asia allies now talking tough to Americans

Philippines to arrest fleeing Saigon leaders

Associated Press

The Philippines said Friday it would arrest military and government officials of the fallen South Vietnamese regime due to land at United States bases on its territory. The officials include former vice-premier Nguyen Cao Ky, several generals and many lower-ranking officers.

The Philippines questioned anew the value of an alliance with the United States. "One now wonders if South Vietnam could have fared better if it had relied on its own strength, rather than the power and wealth of another nation," Philippines President Ferdinand Marcos said in a statement marking the 40th anniversary of the Philippine Air Force — founded while the islands were still under U.S. rule.

Tension between the United States and its former Pacific colony and longtime ally grew over the expected arrival in the Philippines today of the first in a fleet of U.S. war ships carrying high-ranking officials of the former South Vietnamese government among thousands of other evacuees.

"We will arrest and detain them; we are on orders to see to it that our laws and the provisions of the Philippines-U.S. military bases treaty are not violated," Col. Nilo Olegario, liaison officer at the U.S. Clark air base outside Manila told the Philippine news service. He did not say what the charges would be or explain how the arrests would be made.

Marcos — . . . one wonders

Country without morals — angry Thai minister

Colonist Wire Services

BANGKOK — Thailand's foreign minister, angrily denouncing the United States as a country without morals, vowed Friday to expel all American troops within a year as scheduled.

Foreign Minister Chartchai Choonhaven took sharp issue at a news conference with remarks made Thursday in Washington by U.S. Defence Secretary James Schlesinger.

Schlesinger said, "The United States has long contemplated the possibility of a residual force remaining in Thailand." Asked if Washington had an obligation to defend Thailand from external attack, Schlesinger said, "I think that there is an obligation of a moral nature under those circumstances."

"Moral?" Chartchai replied sarcastically. "The United States does not have any morals at this point. They have already pulled out from Cambodia and South Vietnam, so we are going to have to depend on ourselves.

"We will carry on the withdrawal and they (the American troops) will all be totally gone within one year as stated in our policy and approved by the parliament."

Thailand is under pressure from both the United States and North Vietnam over the ownership of at least 130 planes flown to Thai territory by fleeing South Vietnamese pilots, as well as Vietnamese naval craft that reached Thailand.

At first Thailand said it

Continued on Page 2

★★★★★

Final

TELEPHONE 383-4111

CLASSIFIED 386-2121

The Daily Colonist.

Cloudy, high 12

★ ★ ★

Weather Details On Page 2

Vancouver Island's Leading Newspaper Since 1858

No. 120 – 117th Year · VICTORIA, BRITISH COLUMBIA, SATURDAY, MAY 3, 1975 · ★★★★★ · 15 CENTS DAILY 30 CENTS SUNDAY

Saanich likely to lift lockout, CUPE peace near

By WARREN CARAGATA
Colonist Reporter

Saanich workers are expected to return to work next week, almost bringing to an end the second longest municipal work stoppage in B.C. history.

Saanich council is expected to lift the lockout of its 375 workers early next week, following a move Friday by Sidney town council lifting its lockout of 18 employees.

Saanich and Sidney workers, members of Local 374, Canadian Union of Public Employees, voted Thursday to reject a settlement offer made last week by the regional bargaining group to the various CUPE locals.

Local 374 president Jim Brett said Friday night that if the lockout is lifted, the employees will return to work at the old rate, leaving only CUPE members in Esquimalt still on the picket line.

He added his only concern is to resume negotiations with Saanich.

Sidney Ald. Peter Malcolm said town council voted to ratify the settlement package and lift the lockout. Sidney workers will return to work this morning, he said.

Saanich council is expected to follow Sidney's lead, as part of a strategy approved by the regional bargaining group, Malcolm said.

Workers in Victoria and Oak Bay will return to work Monday after both councils ratified the settlement proposal at meetings Friday. Capital Region Board workers employees returned to work Friday morning.

Esquimalt Mayor Art Young said Friday he isn't planning to lift the lockout of Esquimalt municipal workers, who rejected the offer at a meeting Sunday. The Labor Relations Board is expected to hear within two weeks a charge by the Esquimalt local that the lockout was illegal.

Young said there will be no negotiations with the local until the charge has been settled.

Meanwhile, regional medical health officer Dr. Allan Arneil has advised Saanich, Esquimalt and Victoria councils that their makeshift garbage dumps are now a health hazard and should be removed.

The return to work in Victoria and the expected end of the stoppage in Saanich will allow garbage stockpiled at dumps in those two municipalities to be removed without interference.

However, with CUPE members still locked out in Esquimalt, it appears doubtful that the dump behind the Esquimalt Arena can be cleaned up without incident.

Young said the municipality has called for tenders to remove the garbage, adding he doesn't expect any opposition from the union.

"The health officer's word is law," he said.

Esquimalt CUPE president Larry Flannagan refused comment on what action the local would take if the garbage was removed by other than CUPE members.

The two-year agreement provides an outside base labor rate of $5.94 an hour Jan. 1, 1976, and an inside starting rate of $684 a month on the same date. Previous rates were $4.42 an hour and $448 a month. Increases in the second year are tied directly to increases in the national consumer price index.

● Return to normal will take a while, Page 19

Land claim jurisdiction being solved

● Indian affairs department 'could disappear.' Page 7

Indian Affairs Minister Judd Buchanan met Friday with Human Resources Minister Norman Levi in what Premier Barrett described as the first breakthrough in settling the land claims issue in B.C.

Barrett said the meeting, also attended by other provincial ministers, was a first step in settling the impasse between federal and provincial cabinets on responsibility for Indian matters.

Buchanan said the two groups "talked in broader concepts and these matters will have to be discussed with cabinet."

He said the Victoria meeting included discussion of the roles ofthe federal and provincial governments in solving the land claims problem.

Federal authorities have said they are prepared to negotiate with the Indians but cannot do so until the provincial government agrees, because the land is held by the provincial government. Provincial authorities have maintained that Indian affairs are a federal responsibility.

Levi said he still stands by his position that the land claims must be settled by the federal government, and Bu-

Continued on Page 2

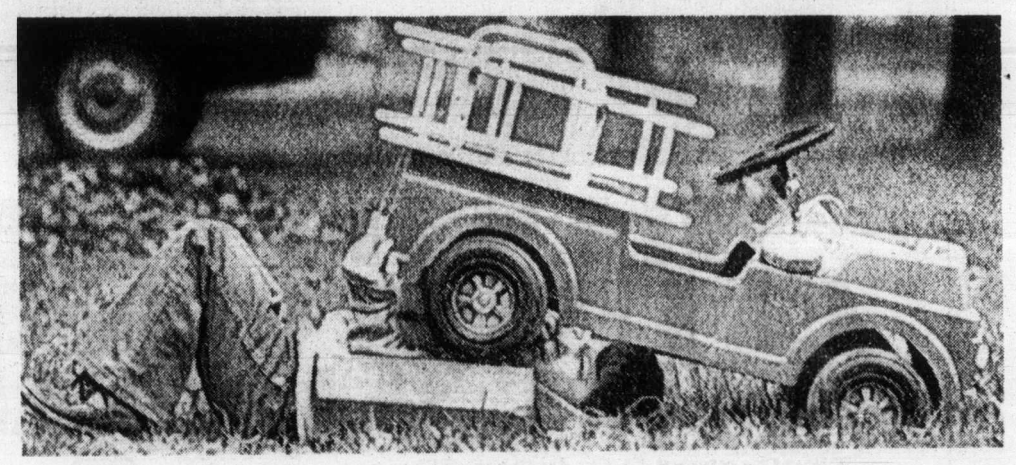

— AP

No engine? Every vehicle, whether automobile or toy truck, needs a spring tune-up. Here Carl Endy, five-year-old son of Mr. and Mrs. Walter Endy of Hatfield, Pa., makes spring check on his favorite vehicle — a toy fire truck.

Back me or leave, itchy Liberals told

● Reynolds wants Stanfield replaced. Page 44

By JIM HUME
Colonist Reporter

The five-member Liberal party in the Legislature was rocked Friday with renewed talk of defection by two key members.

Former leader Pat McGeer (Vancouver-Point Grey) and Allan Williams (West Vancouver-Howe Sound) both stated that they still favor a united party of the right to unseat the New Democratic government in the next election.

Leader David Anderson termed their public statements "discourteous and disloyal," said he had told both senior party members that to their faces, and also said he told them: "If you don't like my leadership, you can leave."

Williams said Anderson had made no such statement to him, but had only expressed regret that he and McGeer had spoken publicly. "He expressed an opinion," Williams said. "I listened, but made no comment. And I certainly didn't agree not to talk openly to the press. I wouldn't be talking to you now had I agreed to that."

Last year, both MLAs expressed interest in the formation of a unity party. The issue died down after Social Credit leader William Bennett said union of the free enterprise parties could only come about under the Social Credit banner.

The controversy came into the open again Friday morning when McGeer stated on a Vancouver radio open-line show that he still believed in a united party and that "labels didn't matter, even if the label is Social Credit."

Williams agreed that "what is important is the philosophy of a political party. If I did talk to Bennett, and I say 'if', I would want to know in what direction he intended to go if he were elected to form a government. A great deal and my decision would rest on his answer."

Anderson angrily denounced both statements.

"The idea of unity was discussed extensively at our Kelowna convention last year and positively rejected," he said. "As a party leader,

Continued on Page 2

Anderson — . . . 'they're disloyal'

Williams — . . . unity party?

Ulster hardliners lead

BELFAST (AP) — Protestant hardliners held a dominant position with about half the seats decided Friday in an election for a constitutional convention designed to end nearly six years of bloodshed in Northern Ireland.

But even as first results came in from Thursday's voting for a 78-seat convention to draft a new constitution, gunmen shot and killed a Protestant bus inspector.

Rockets hit Jerusalem

JERUSALEM (Reuter) — Several Soviet-made rockets hit a Jerusalem suburb early today, shattering windows and damaging two buildings, Israeli police said. Police said there were no reports of injuries.

Car crash kills three Tofino men

PORT ALBERNI (CP) — Three men died Friday when their car crashed near Tofino.

The three were identified as Roderick Charles McKenzie, 20, John Michael Stone, 20, and Lawrence David Bond, 18, all of Tofino.

Police said McKenzie was the driver of a convertible which smashed into a tree and rolled over at a bend in the road.

Town goes fast, $300 for church

GISCOME (CP) — A two-day auction has scattered parts of this village, 15 miles northeast of Prince George, across Canada.

A planing mill and sawmill, 65 houses, the Anglican church and various fittings and facilities were auctioned off after Northwood Pulp and Timber Ltd., which had operated one of the largest sawmills in British Columbia here, closed down last November and arranged to sell the company town.

The 48-hour auction attracted 1,500 customers and realized nearly $1 million.

Thursday the planer mill headed for new Brunswick and the houses began to be moved off.

The old, wooden church sold for $300. The houses, built on slabs and lacking modern amenities such as furnaces, sold for between $150 and $1,000.

The town, where 180 used to work, has become less than a ghost town. The largest remaining structure is the Roman Catholic church.

5 priests, layman sentenced

QUEBEC (CP)—Five Roman Catholic priests and a layman have been sentenced in Quebec Court of Appeal to up to six months for indecent assault on children in an institution for the socially maladjusted.

Lionel Lefebvre, Laurent Madore, Joseph-Marie Michaud and Jacques Truchon, teachers at the Maison Notre Dame des Champs, were sentenced Thursday to six months. Teachers Gilbert Brisebois and Gilles Madore received three months each and all will be placed on probation for three years upon release.

Evidence showed they had taken their victims to a sugar bush near the institution after forcing them to consume alcoholic beverages.

Inside

B.C. tightens liquor watch —Page 12

Menard knew deal within a grey area —Page 17

Russian writer stays incognito —Names in News, 18

Bridge	32
Church	24, 25
Classified	30-42
Comics	16
Crossword	33
Entertainment	23
Family	27-29
King Fisherman	12
Marine Calendar	11
Names in the News	18
Provincial Court	5
Sports	20-22, 26
Television	31

'If you hang prisoners, I'll quit'

OTTAWA (CP) — Solicitor-General Warren Allmand said Friday he probably will resign his portfolio, or perhaps leave the cabinet altogether, if his colleagues allow any prisoner on death row to be hanged.

"I won't be associated in any way with a hanging," he told reporters after the subject was raised in the Commons.

He said in the House his stand is "not a threat or anything, it's just a statement of decision."

Outside, he said he has not thought out fully what he will do if the cabinet decides not to exercise its prerogative of mercy and allows any death sentence pending now to proceed.

"When the time comes that they're going to hang someone, I'll go away on a retreat and decide what I'm going to do."

A cabinet committee is studying the case of Rene Vaillancourt, scheduled to be hanged May 15 for killing a Toronto policeman, the last hangings were in 1962 when two men were executed back to back at Toronto's Don Jail. There are eight men on death row across Canada.

Allmand said he does not know when the full cabinet will rule on the Vaillancourt case. A stay of execution would be sought if necessary.

His comments left the impression with some that the cabinet under pressure from the public and pro-hanging MPs might not commute all death sentences awaiting consideration.

He also said he does not know how many cabinet ministers share his view, but he added that he is "pretty confident" the cabinet will not allow a hanging.

Prime Minister Trudeau is opposed to capital punishment but has said the cabinet will not commute death sentences automatically.

Allmand — . . . 'not a threat'

Toronto trading

TORONTO (CP) — Western oil shares paced a strong advance on the Toronto stock market Friday, recording their best gains in more than three months. Trading was active.

The western oil index closed at 178.14, a high since Aug. 9, gaining six points on the day.

The index began its climb following a report by the bp-Ranger oil group it had encountered oil-bearing sands in a North Saskatchewan well.

Trading was halted for most of the morning in Ranger Canada, pending the announcement. The stock closed at $20¾, up 1½.

Trading was halted for about an hour at mid-session in shares of Harlequin Enterprises, pending news of a planned three-for-one stock split. The stock rose ⅞ to $19, a high for the year.

Simpsons Ltd. was down ¼ to $8¼. The company reported a first-quarter loss compared with a profit for the coresponding period of 1974.

CLOSING AVERAGES

154 Industrials	184.40	+0.83
12 Golds	379.21	−6.28
29 Base Metals	70.69	Unch
19 Western oils	178.14	+6.00
Volume 2.82 million.		

BOX SCORE

	Fri	Thurs
Issues traded	629	646
Advances	250	224
Declines	174	185
Unchanged	205	237
New highs	—	—
New lows	—	—

ACTIVE STOCKS

Vol.		Close	Chge.
80395	Bow Valley	17⅜	+1⅛
54769	Imperial Oil A	28½	+½
42400	Scottish and York	2.09	+.05
38780	Simpsons Ltd.	8¼	−¼
38105	Kaiser Res.	9⅞	+¼
29600	Scott-LaSalle	1.55	−.20
28087	Candn Pacific	16	+¼
27900	Comn With Holiday	3.00	+.05
27860	Shell Cda	16	
24735	Massey	17¼	+⅛
	Mines and Oils		
312900	Sunningdale Oils	5⅞	+½
147500	Trans Cda Res.	.61	+.01
85100	Candn Export Gas	3.70	+.25
65000	Oakwood Petee	.92	+.10
39000	D Eldona Mines	.32	+6½

GROUP AVERAGES

Banks	302.63	+3.07
Beverages	284.10	+2.46
Chemicals	120.92	+1.08
Communications	389.79	+4.44
Const. mat.	153.55	+0.45
Food proces.	270.25	+0.54
Gen. manuf.	166.04	+0.29
Indus. mines	117.37	+0.40
Merchand.	367.33	−6.79
Oil refining	220.42	+2.48
Paper-forest prod.	107.31	+0.47
Pipelines	158.25	−0.46
Real estate	174.29	−0.35
Steels	201.84	+0.45
Trust and oan	238.47	+0.32
Utilities	138.82	+0.22
Miscel.	132.12	+1.13
Up 14	Down 3	

TORONTO CLOSING STOCKS
Distributed by CP
Toronto Stock Exchange—May 2

Complete tabulation of Friday transactions. Quotations in cents unless marked $. z—Odd lot, xd—Ex-dividend, xr—Ex-rights, xw — Ex-warrants. Net change is from previous board-lot closing sale.

Stock	Sales	High	Low	Close	Net Ch'ge
	A and B				
Abby Glen	3200	289	288	289	+1
Abitibi	7505	$9⅞	9¾	9¾	
Abitibi 7½p	1400	$42½	42½	42½	
Acklands	300	$14½	14½	14½	+⅛
Ackind 2p	200	$14¾	14½	14½	−¼
Acme Gas	2500	7	7	7	
Acres Ltd	2852	$8½	8¼	8⅜	
Acres A pr	720	$35½	35¼	35¼	−¼
Advocate	700	160	160	160	
Afton Min	300	390	385	385	−5
A.G.F.M	1600	210	210	210	+5
Agnico E	3900	$6	5⅞	6	−¼
Agra Ind	100	$5⅛	5⅛	5⅛	
Akaitc	15800	175	170	170	−7
Albany	2500	33½	33	33½	+½
Alt EG	13770	$7⅛	6⅞	7	
Alta Gas A	5051	$12⅞	12⅝	12⅝	−⅛
Alta G C p	z20	$58	58	58	
Alta Nat	1892	$21	20¾	20¾	+¼
Alcan	17263	$23⅜	23¼	23⅜	−⅛
Algo Cent	5100	$15	14¾	14¾	−¼
Algoma St	1703	$26⅞	26⅝	26⅞	+⅛
All-Can B	1100	225	225	225	
Allarco Dv	z115	$10⅛	10	10	
Alliance B	200	475	475	475	−5
Alminex	200	$5½	5½	5½	
Am Bonza	8440	215	200	215	+20
Am Larder	1000	36	36	36	
Am Leduc	2200	5	5	5	
A Quasar P	800	$10½	10½	10½	+½
Andres W	670	$8⅛	8	8	−⅛
Ang CT 315	z65	$30¼	30¼	30¼	
Aquitaine	1730	$20	19⅜	20	+¾
Argus	1370	$25⅜	25⅜	25⅜	+⅜
Argus B pr	155	$28¼	28¼	28¼	−1¾
Argus C pr	224	$15	14½	14½	−⅞
Args 260 p	125	$26	26	26	
Asamera	2400	$10½	10⅜	10⅜	−⅛
Asbestos	260	$15	15	15	+½
Ashland C	5000	$9½	9¼	9¼	
Asoc Porc	1000	103	103	103	+2
Atco A	z50	$18½	18½	18½	
Auric Res	2443	34	33	34	−2
Bad Boy	1100	365	355	360	−10
Balindery	2000	47½	47	47½	+1½
Banister C	5200	$7	6¾	7	+⅛
Bankeno	2300	180	178	178	−4
Bank B C	116	$16	16	16	−¾
Bk Mtl	10885	$14	13⅞	14	+⅛
Bank N S	3573	$43	42½	43	+½
B Cdn Nat	950	$15⅝	15½	15⅝	+¼
Bartaco	800	186	185	185	−21
Becker B p	115	$6	6	6	+⅛
Belding A	z55	$6⅜	6⅜	6⅜	
Bell Can	12307	$45¼	45	45⅛	+⅜
Bell A pr	601	$45	45	45	+¼
Bell C pr	800	$25¾	25¾	25¾	
Bell D pr	1685	$49¾	49½	49½	
Beth Cop A	1226	$10¾	10½	10½	
Black P A	100	310	310	310	+30
Blkwod A	500	$5⅞	5¾	5¾	−⅛
Block Bros	3000	310	300	310	+10
Bombrder	600	320	320	320	
Bovis Cor	5800	111	106	106	−4
Bow Val	80395	$17⅝	16¾	17⅜	+1⅛
BP Can	1211	$11¾	11¾	11¾	+¼
Bralor Res	400	144	144	144	+1
Bramalea	200	$5⅜	5¼	5¼	−⅛
Brameda	2000	82	80	82	+2
Brascan A	3459	$13⅜	13⅜	13⅜	
Brenda M	1200	480	470	475	
Brdg Tank	125	400	400	400	−15
Bright A	100	$8¾	8¾	8¾	−¼
Brinco	220	$5¾	5¼	5¾	+⅛
Br Am Bnk	200	$14⅛	14	14	−½
BC For	13600	$16	15½	16	+½
BC Sugar A	400	$22	21¾	22	+¼
B Phone	2730	$10¾	10½	10½	−⅜
BCPh 1956	z20	$46	44	44	
BCP 7.04 p	z50	$17⅞	17⅞	17⅞	
Brunswk	7660	420	410	415	
Budd Auto	100	$6	6	6	+⅛
Budd A w	200	225	225	225	
Burns Fds	458	$9½	9¼	9½	+⅛
Bushnell	100	$5⅝	5⅝	5⅝	+⅜
	C				
Cad Frvw	6120	$13	12⅞	12⅞	−⅛
Cal Pow	4095	$22¾	22½	22½	−½
Cal P 10 p	175	$102	102	102	+1
Calvert	1000	11	11	11	+½
Cam Mine	5200	24	23	23½	−½
Cambridg	309	$21	21	21	−⅛
Camflo	6200	$12½	12¼	12¼	−⅜
C Chib A	1800	390	380	380	−5
Camp RL	500	$29¼	28¾	29	−¼
Camoau A	7200	$5½	5⅜	5⅜	

Stock	Sales	High	Low	Close	Net Ch'ge
Can Cem L	z12	$10½	10½	10½	
C Cem L p	100	$14⅛	14⅛	14⅛	+⅜
C Geother	z248	60	47	47	
Can Malt A	z25	$25¼	25¼	25¼	
CNor W	27850	370	330	355	+25
C Pakrs C	250	$18	18	18	
Can Perm	2400	$17	16⅞	17	+⅛
CS Pete	15300	199	194	195	
C Tung	4200	330	315	325	−10
C Cablesy	340	$14⅛	14⅛	14½	
C Cable w	1000	145	145	145	
Cdn Cel	921	$5⅞	5¾	5¾	+⅛
CC Man A	100	$23	23	23	+⅛
C Curtis	500	32	32	32	−1
CE Gas	85100	380	345	370	+25
C Found pr	100	$8⅞	8⅞	8⅞	
CG Invest	2450	$20	19	20	−1½
C Hidrogas	2200	164	160	163	+8
C Home	16825	$5¼	490	5⅛	+32
C Hyd C	14200	$5¾	5⅜	5¾	+⅛
C Im B	14795	$24	23½	24	+¼
C Ind Gas	4494	$7⅛	6⅞	6⅞	−⅛
CIL	1450	$20¾	20½	20¾	+¼
C Int Pow	2522	$13¾	13¾	13¾	
C Lencour	2000	8	8	8	−2
C Manoir	600	375	370	375	+10
C Malart	1000	24	24	24	+½
C Merrill	150	300	300	300	
C Ocdental	300	$9	8¾	9	
CP Inve	6485	$15¼	15¼	15½	
CP Inve pr	325	$31	30¾	30¾	+½
CP Ltd	28087	$16¼	15¾	16	+¼
CPL A p	350	$8¾	8¾	8¾	
C Reserve	2600	265	245	255	
Cdn Sup O	7000	$37½	36½	37½	+1½
Cdn Tire	175	$44¾	44¾	44¾	−¼
Cdn Tire A	3077	$47¼	46⅜	46¾	−¾
C Uilties	100	$9¼	9¼	9¼	−¼
C Util $1.25	110	$17½	17½	17½	−¾
C Util 10¼ p	400	$25⅞	25¾	25⅞	+⅜
C Util w	1300	210	210	210	+5
C Vickers	224	$16	16	16	+½
Canbra	100	350	350	350	
Candel Oil	100	$8½	8½	8½	
Canron	640	$18½	18⅛	18⅛	−½
Capit Div	500	40	40	40	
Cara	200	385	385	385	
Carl OK	4535	270	262	269	+6
Carl OK A p	z85	$17½	17¼	17½	
Carl OK B p	z80	$20⅜	20⅛	20⅜	
Casiar	11250	$5	480	480	
CC Yachts	200	275	275	275	+5
Celanese	211	420	415	420	+5
Celan 175 p	z40	$17	17	17	
Ctl Fund A	800	$12	11⅜	12	+1
Cent Pat	1300	102	100	102	+2
CFCN	175	$6¼	6¼	6¼	+¼
Charter Ol	300	400	400	400	
Chib Kay	8500	14	13	13	−1
Chib M	2500	45	43	43	−1
Chieftan D	9200	$8¾	8⅛	8½	+¼
Chimo	600	95	95	95	
Chrys	11168	$10¾	10¼	10½	+¼
Coch Will	2200	100	100	100	
Coch-Dun	150	$39	39	39	+2
Coles Book	600	$7¾	7¾	7¾	
Cominco	5216	$30⅜	29¾	30⅜	+⅛
Com Cap	6325	205	190	200	+10
CH Inns	27900	300	300	300	+5
Compro	z50	300	300	300	
Comtech	1000	350	350	350	
Coniagas	1000	107	106	107	−8
Con Bath	1330	$23¾	23¾	23¾	−½
Con Bath p	z30	$16	16	16	
C Bath 68 w	300	$8	8	8	
Con Bldg	2600	290	280	290	+10
Con Fardy	1700	131	131	131	−3
C Durham	1200	54	52	52	−3
C Marben	6500	55	55	55	+3
C Morison	400	120	120	120	
Cons Pipe	500	330	330	330	
Cons Prof	7500	37	34	34	−6
C Rambler	2100	165	165	165	−1
Con Dis	13750	480	445	460	−25
C Gas	10450	$13⅞	13⅜	13¾	−⅛
Con Gas D	100	$22	22	22	
Conwest	200	315	310	310	+5
Cop Fields	1533	96	95	96	
Corby vt	115	$16⅜	16⅜	16⅜	+⅜
Cornat Ind	400	470	470	470	+5
Coseka R	5800	285	277	285	+2
Costin	12400	$9	8⅝	9	+⅜
Costin R w	1730	285	270	285	+10
Craigmt	715	410	405	410	+20
Cstland	1000	8	8	8	
Crwn Life	100	$61	61	61	
C Zelrba A	z30	$15¾	15¾	15¾	
Crush Intl	500	$6⅜	6⅜	6⅜	+¼
Cuvier M	4400	113	112	113	+2
	D to G				
Cyprus	6500	$8½	8⅛	8⅜	−⅛
Daon Dev	2500	$8⅜	8½	8¾	+¼
D Ara	18500	20	19½	20	
Decca R	5000	400	360	400	+20
D Elda	39000	32	25	32	+6½
Denison	1236	$46½	46½	46½	
Dicknsn	6300	$8⅛	7⅞	7⅞	−¼
Discovry	240	176	176	176	+1

Stock	Sales	High	Low	Close	Net Ch'ge
Dome	360	$48½	47½	47½	−½
Dome Pete	9905	$28	26¾	28	+1
D Bridge	170	$23⅜	23⅜	23⅜	+⅛
D Explor	z200	20	20	20	
Dofasco	3730	$24⅛	23¾	24	+⅛
Dofasco p	100	$53	53	53	+⅛
Dom Store	575	$17	17	17	−⅛
D Text A	3050	$8⅛	7¾	7¾	−½
Domtar	9735	$21⅜	21⅛	21¼	
Domtar pr	140	$10⅞	10⅞	10⅞	+⅜
DRG Ltd A	650	$7	6¾	6¾	−⅜
Du Pont	3750	$21¼	21¼	21¼	
Dylex Ltd	100	$7¾	7¾	7¾	+⅜
Dylex A	8950	$7⅞	7¾	7¾	+⅛
East Mal	1102	390	385	385	−5
East Sul A	2900	170	165	165	−5
Ego Mines	1100	61	60	60	−1
EL Fin	14500	425	425	425	
E-L Fin w	700	78	78	78	+3
Electro A	100	415	415	415	−15
Elks Stors	300	$7	7	7	
Emco	600	$6¾	6⅝	6¾	−⅛
Emco w	200	220	220	220	+10
Exquisite	105	111	111	111	−9
Extndcar	600	$5	480	5	+10
Falcon C	3500	$6¼	6⅛	6¼	
Falcon	3220	$34½	34¼	34¼	−½
Fed Ind A	600	400	390	400	
Fields S	650	$11½	11½	11½	
Finning T	z75	$9½	9	9	
F City Fin	300	$6½	6½	6½	
Foodcrp L	1100	150	147	149	+9
Foodex S	1300	260	255	255	−10
Ford Cnda	z7	$69½	69½	69½	
Francana	1200	$10	9⅞	9⅞	+¼
Frobex	z200	11	11	11	
GH Steel	600	$7	7	7	+¼
Gaz Metr	264	$6¾	6¾	6¾	
Gaz M 66w	1000	50	50	50	+2
Gen Distrb	400	$7⅜	7⅜	7⅜	+⅜
GMC	1824	$45½	44¾	45½	+1¾
Genstar L	1775	$18	18	18	+⅛
Gnstar L w	100	480	480	480	−10
Gt Mascf	7500	69	68	69	+1
Gibraltar	7220	$5½	5¼	5½	+⅜
Glendale	5566	124	117	117	−7
Goldund M	z40	30	30	30	
Goodyear	123	$12¼	12¼	12¼	−¼
Graft G	500	$29	29	29	+1
Granduc	2000	125	115	115	−17
Gt Oil Sds	z35	$7⅛	7⅛	7⅛	
GL Paper	z90	$19½	19½	19½	
GL Pap w	1430	395	390	390	−5
Gt W Life	z33	$63½	63½	63½	
Gt West S	3640	$6⅜	6½	6⅜	+⅛
G Wst wt	1200	180	175	180	+5
Grey G	100	325	325	325	+35
Greyhnd	z78	$16	15⅞	15⅞	
Guar Trst	630	$6¼	6⅛	6¼	
Gulf Can	4748	$31⅜	31¼	31⅜	+⅛
Gulfstrem	z307	15	15	15	
Halifax D	200	205	200	200	−5
Hambro C	830	205	205	205	
Ham Tr	424	$10	10	10	−¼
Hardee	1100	94	94	94	
Hard Crp A	400	$5⅜	5⅜	5⅜	
Harlequin	415	$19	19	19	+⅞
Harris J S	4600	$5	470	5	+40
HWood A	400	415	410	410	−15
HWood B	z400	80	80	80	
Hawker S	2115	$5¾	5¼	5¾	+½
Hayes D A	229	460	460	460	+10
Hedway C	100	260	260	260	
Holinger A	300	$27	27	27	
Holinger B	z50	$26¼	26¼	26¼	
Ho OA	22550	$23¾	22⅛	23¾	+1½
Home B	3142	$22	21½	22	+1½
Huston	20350	153	140	153	+13
Hud Bay A	1075	$18⅛	17¾	17¾	−½
H Bay Co	1535	$17⅜	17¼	17¼	−⅛
HB Oil Gas	8555	$28¼	27⅝	28¼	+¾
HB Oil G pr	300	$34	34	34	
Hur Er	13711	$23	22⅜	22⅜	−⅜
Husky Oil	4815	$17⅞	17	17¼	+⅛
Husky E w	100	$5⅜	5⅜	5⅜	+⅛
Hydra Ex	z25	37	37	37	
IAC	2535	$18½	18¼	18¼	+¼
Imasco A	1900	$30½	30½	30½	
IOil A	54769	$28¾	28¼	28½	+½
Indal Can	200	$11¼	11⅛	11¼	
Ind Adhes	100	$15¼	15¼	15¼	
Inland Gas	1010	$8½	8½	8½	+¼
Inland G p	150	$10¼	10¼	10¼	−¼
Inter-City	7900	485	470	485	+15
Inter C B w	5500	289	270	285	+30
Intrmetco	500	$6⅛	6	6	
IBM	131	$210	210	210	−2
Inco A	20277	$27⅞	27⅜	27⅞	+⅜
Inco B	100	$27⅞	27⅞	27⅞	+¾
Intpr Pipe	9150	$13	12¾	12¾	
Int Pipe w	2115	155	142	142	−13
Ipsco	200	$18	18	18	+⅛
Inv Grp A	2845	$6½	6¼	6⅜	+⅛
Inv Grp 5 p	705	$13⅜	13½	13½	
Iron Bay T	900	490	480	480	−10
ITL Ind	700	125	121	125	+5
IU Intl	13425	$12¼	11⅞	12	

Stock	Sales	High	Low	Close	Net Ch'ge
Ivaco A	3200	$12¾	12½	12⅝	
IWC Com	5600	155	151	155	+4
Jannock	100	$6	6	6	
Janock 6 p	200	$61½	61½	61½	−½
Janock A	z95	$12¼	12¼	12¼	
Joliet	3000	22	22	22	
Jorex Ltd	1000	23	23	23	+2
Kaiser	38105	$10	9⅞	9⅞	+¼
Ksr w	20050	$7⅛	7	7⅛	+¼
Kam Kotia	1000	67	67	67	+2
Kaps Tran	2700	300	295	296	−4
Keen Ind	100	375	375	375	+15
Keeprite B	200	$5½	5½	5½	−⅜
Kelly D A	1000	$6	6	6	
Kerr A A	8986	$12½	12	12	−⅜
Kilembe	600	25	25	25	
Koffler	1060	330	325	330	+5
Koffler w	4400	20	20	20	
Labatt A	1099	$16½	16½	16½	+⅛
Labatt A p	450	$16⅜	16⅜	16⅜	−⅜
Lacanex	1900	115	115	115	+1
LOnt Cem	1900	355	340	355	+5
Lau Fin	1450	$7¼	6⅞	7¼	+¼
Lau Fn 140	200	$17½	17½	17½	
Leigh Inst	1250	160	158	160	+8
Leons Frn	500	$8⅛	8	8	
Libe-ian	535	$14⅜	14⅜	14⅜	−⅛
Linc A p	100	$19	19	19	−1½
LL Lac	513	165	165	165	+5
Lob Co A	515	$6	6	6	−⅛
Lob Co B	600	$6	6	6	
Lob Ltd Ap	290	$15¾	15¾	15¾	+⅛
Lob Inc	100	$6	6	6	−⅛
Lochiel	3100	100	99	99	−1
Loeb M	1600	335	320	330	−10
Lost River	2900	360	350	355	−10
Lytton M	1000	124	124	124	
	M to O				
Maclarn A	600	$28½	28½	28½	+½
Mclan H A	325	$8¼	8	8¼	+¼
MB Ltd	6355	$23½	23⅛	23½	+⅜
Madeline	4621	258	255	255	−5
Madsen	2500	60	56	56	+3
Magnason	100	136	136	136	−9
Magnetcs	718	34	34	34	+4
Majst Wil	3600	325	320	320	−5
Malartic	500	91	91	91	−4
Man Bar	z300	67	67	67	
M Lf Gard	z50	$21⅜	20¾	20¾	
M Lf Mills	375	$25½	24½	25½	+1
Markboro	300	$9¾	9¾	9¾	−¼
Martin	11000	32	27½	32	+4½
Mas F	24735	$17⅛	17¼	17¼	+⅛
Mattgmi	3000	$17	17	17	+¼
Mc Adam	1600	34	33	34	−1
McGraw H	300	415	415	415	+10
Mc Intyre	1730	$48	47	48	+1⅜
McLaghin	800	$10	10	10	
MDS Hlth	2330	240	220	220	−5
Melchers	2400	435	400	435	+45
Mentor	3100	220	219	220	+5
MEPC	400	$7⅜	7⅜	7⅜	−⅛
MEPC w	1300	185	180	185	+6
Mercantil	3437	$18⅞	18⅜	18⅞	+⅛
Merla E	10200	220	208	220	+12
Met Trust	126	$14½	14½	14½	
MICC	1030	$9¾	9¾	9¾	+¼
Microsyst	535	240	230	240	−10
Midcon	1000	66	66	66	+3
Mindustrl	1000	$5	5	5	+25
Molson A	1722	$17¾	17½	17¾	+⅛
Molson B	250	$16½	16½	16½	+½
Mon Life	100	$25¾	25¾	25¾	
Monenco	700	$11¾	11⅜	11¾	+¼
Mtl Trust	700	$12½	12¼	12½	+½
Moore	18912	$49⅞	49	49¾	+¼
Mt Wright	1000	19	19	19	−1
Multi Acc	500	325	320	320	−5
Murphy	600	495	495	495	
NaChrs I	2650	$9	8⅞	8⅞	−⅛
Nat Drug	200	$5	5	5	−¼
Nat pete	z100	30	30	30	
Nat Trust	400	$17	17	17	
NBU Mine	1215	243	243	243	−7
Neonex	700	165	159	165	+10
New Ath	4500	16	16	16	−3
NB Tel	z280	$13½	13½	13½	
Newco Fin	z6	$7½	7½	7½	
N Kelore	9300	24	22	24	+2
Newnor	1000	8	8	8	
N Que Ragl	1200	240	240	240	−10
N Yok Oil	4000	40	40	40	−1
Noma Ind	2800	425	425	425	+10
Noran A	13805	$36¼	35⅝	35⅞	
Norbaska	6000	12	12	12	
Nordair L	300	245	245	245	−1
Norlex	500	15	15	15	
NCO	10050	490	480	485	+5
Nor Ctl G	3075	$10¾	10⅝	10⅝	−⅛
Nor Ctl B p	1095	$18⅞	18⅜	18⅜	
Nor Ct 150 p	750	$18⅞	18¾	18⅞	+¼
Nor Ctl w	200	180	180	180	
Nor Elect	625	$24	23⅞	24	
NE Bell w	3200	470	465	470	
Northgat	2800	425	420	425	
Northld	2000	12	12	12	+½

Stock	Sales	High	Low	Close	Net Ch'ge
NW Util p	z25	$40	40	40	
Nowsco W	6400	$10¼	10⅛	10¼	+¼
NRD Min	1000	23	23	23	
NSI Mark	1300	102	101	101	−1
Nudlama	3550	65	61	62	−8
Nufort Res	1867	13	13	13	+2
Numac	6300	$12¼	11¼	11⅞	+½
Nu-Wst A	2832	$9	8⅝	8¾	+⅛
OPI Ltd	300	200	200	200	−1
Okwd	65000	100	85	92	+10
Obrien	850	65	65	65	−4
Ocdentl Pt	6800	$15½	14¾	15¼	+½
Ocelot Ind	3700	$6⅜	6¼	6¼	
Ontario Tr	100	315	315	315	+15
Orchan	1200	255	252	252	−3
OSF Ind	170	355	355	355	
Oshawa A	2300	$5¼	5¼	5¼	
	P to S				
Pac Coper	6700	65	64	65	+4
Pac P	19502	$22¼	21⅜	22⅛	+½
Page Pet	100	165	165	165	
Paloma P	848	120	116	116	−6
Pamour	7900	$7½	7⅜	7⅜	−¼
PanCdn P	6193	$13⅞	13½	13¾	+¼
Pan Centr	6185	141	130	140	
Pango Gld	1000	110	110	110	−5
P Ocean	27066	$13¾	13¼	13½	+⅛
Patino N V	3100	$15	14	15	
Paulin A	1200	310	300	310	+20
Pe Ben O	450	285	275	285	+25
Penat	11492	205	163	202	+34
Penningtn	1300	$9¾	9¾	9¾	+¼
P Dept S	100	$7⅞	7⅞	7⅞	
Petrofina	200	$19¼	19¼	19¼	−½
Peyto O	38375	425	380	405	+20
Phillips Cb	300	$10¾	10¾	10¾	
Photo Eng	900	$23	22½	22¾	−¼
Pick Crow	4300	27	25	26	
Pine Point	1975	$32⅜	31½	32⅜	+⅞
Pitt Eng C	900	$7⅛	7	7	−⅛
Place G	2900	23	23	23	−2
Picer	15320	$17¼	17	17	
Ponder	1000	50	50	50	−2
Pow Corp	600	$9¼	9⅛	9¼	
Pow Crp pr	z40	$23¼	23¼	23¼	
Prado Exp	3900	150	140	150	+5
Prec S	12000	130	118	120	−7
Preston	500	$12¼	12¼	12¼	
Price Co	3624	$13¾	13¾	13¾	
Puma P-w	5500	25	20	22	+7
Pure Silv	2200	300	290	300	+14
Q Mattgmi	3000	37	37	37	
Que Sturg	861	440	430	430	−10
Rang	30800	$21¼	19¼	20¾	+1½
Rayrock	2000	90	90	90	+6
Readers D	200	$8¾	8¾	8¾	
Rdpath A	z50	$20½	20½	20½	
Reed Pap A	430	$21⅜	21⅜	21⅜	+⅛
Reed Oslr A	2120	$5⅞	5¾	5¾	−⅛
Reich wt	200	$13	13	13	+¾
Reid Litho	150	$41	41	41	
Rembrant	500	$7⅛	7	7	−¼
Revelstk	150	$7½	7½	7½	
Revnu Prp	8180	99	95	97	+4
R o Algom	2142	$24½	24⅜	24½	
Ripley Int	500	200	200	200	+20
R Little	400	235	235	235	
Roman	3600	$12⅞	12⅝	12¾	
Ronyx Cor	z300	64	64	64	
Rothman	100	$11¼	11¼	11¼	
Rothmn w	100	160	160	160	−10
Roy Bk	14866	$31⅜	31⅛	31¼	+⅛
Royal Tr A	2404	$23⅛	23½	23½	−¼
Russel A	2100	$12¼	12	12	
Ryanor	5000	5	5	5	−½
StL Cem A	z10	$15½	15½	15½	
StL Corp	z5	$25	25	25	
StL Corp p	100	$58½	58½	58½	−1½
Schneid	z25	$10	10	10	
Schneid b p	3100	$7⅜	7⅜	7⅜	
Scot Y	42400	224	206	209	+5
Sc Lasal	29600	165	150	155	−20
Scot Mis pr	350	$10¾	10	10¼	+¼
Scotts	500	$6⅜	6⅜	6⅜	
Seagram	3592	$29⅜	29¼	29⅜	+⅛
Seaway M	100	400	400	400	−50
Shaw Pipe	2400	$5⅞	5¾	5¾	+¼
Shell C	27860	$16¼	16	16	
Sherritt	5715	$7	6⅞	6⅞	−⅛
Siebens	800	$9⅛	9⅛	9¼	+¼
Simco Erl	500	170	170	170	+5
Simps	38780	$8½	8	8¼	−¼
Simpson S	200	$10¼	10¼	10¼	−¼
Sklar M	400	265	265	265	−5
Sklar W	300	150	150	150	
Skye Res	1700	258	250	258	+8
Skyline H	4350	$5⅜	5¼	5⅜	
Slater Stl	1050	$10¼	10⅛	10¼	
Slat W Can	1000	$7½	7½	7½	
Sobey Stor	z50	425	425	425	
Sogepet	400	120	120	120	−5
Southm A	1130	$26⅜	26	26¼	+¼
Spar Aero	500	258	256	256	−1
Spooner	7500	21	20	21	+1
Stand Ind	200	$7¾	7¾	7¾	+¼
Stlco A	20957	$28	27¾	27¾	
Steep R	21169	150	142	150	+5
Stnbg A	20000	$19¼	19¼	19¼	−¼

Stock	Sales	High	Low	Close	Net Ch'ge
Stinbg pr	z10	$52½	52½	52½	
Ster Trust	120	$8⅜	8⅜	8⅜	−⅛
Strathrn A	3150	95	95	95	−6
Sud Cont	3000	54	54	54	+3
Sunbrst E	5000	9½	8½	9½	
Sundle	312900	$5⅞	5¼	5⅞	+½
Superior A	100	200	200	200	
Surpass C	300	135	130	130	
Systems D	700	390	385	385	+5
	T to Z				
Tara	100	$15½	15½	15½	+¼
Teck Cor A	180	250	250	250	+5
Teck Cor B	1499	220	215	215	
Teledyne	224	475	475	475	+5
Texaco	1400	$31½	30½	31½	+1
Texasglf	5175	$33⅜	32⅞	32⅞	−⅛
Texore	1125	12	12	12	
Thd CGInv	100	$15	15	15	
Thom NT r	2000	4	4	4	−1
Thom L	2000	27	26	26	−1
Thom N A	5400	$12¾	12½	12¾	+¼
Tombill	1700	85	80	83	+5
Tone Craft	z75	420	420	420	
Tormex M	600	190	190	190	
Tor Dm Bk	4973	$41¾	41⅛	41¾	+¾
TStar B	13000	$13⅛	13	13	
Total P	16100	$6½	6⅛	6½	+¼
Total P A p	350	$13⅜	13⅜	13⅜	−⅛
Traders A	1300	$13¼	13	13¼	+¼
Trader 66 w	500	255	250	250	
Trnsair	200	190	190	190	−5
Tr C Glass	300	450	450	450	+10
TrC PL	13054	$10¾	10⅝	10¾	
TrCan A pr	120	$59	59	59	−2½
TrCan B pr	z50	$29	29	29	
TrCan C pr	1300	$36¼	36⅛	36⅛	
TrCan w	11577	51	40	49	−4
Tr Can	147500	69	59	61	+1
Trans Mt	6130	$10½	10¼	10½	+⅛
Travlway	1100	$5½	5½	5½	
Trin Chib	1000	14	14	14	+1
Tru-Wall	200	280	280	280	
Tundra	1000	27½	27½	27½	+3½
Turbo R	2025	119	115	119	
Ulster Pet	500	58	58	58	+2
Unican S	200	140	140	140	−6
Un Carbid	430	$21¾	21¾	21¾	+¼
Un Gas	2100	$7¾	7⅝	7⅝	
UGs 8¾	10600	$20⅜	20⅜	20⅜	
Union oil	200	$7¾	7¾	7¾	+½
U Asbesto	4500	410	405	405	−5
U Cn Shar	100	$8	8	8	+2¼
U Can	24075	$7¼	6⅞	7	
U Corp B	327	$14	14	14	
U Keno	300	$9½	9⅜	9⅜	+⅛
Un Reef P	2500	14½	13	14½	+1½
U Siscoe	2525	495	490	490	
Un Wstn OG	1800	115	105	115	+5
Unir Gas	400	295	295	295	+5
Upp Can	1400	105	104	105	+2
Venpower	z200	70	70	70	
Versatile	1100	$9	8½	9	+½
Versati A	4800	$8½	8¼	8½	+¼
Vestgron	900	$12	11¾	12	−¼
Vic G Tr	z50	$26½	26¼	26½	
Voyagr P	9350	$7¾	7⅜	7¾	+¼
Vulcan Ind	1270	$7½	7¼	7½	+¼
Wajax A	400	$12½	12	12	−¼
Walk GW A	7085	$33	32¼	32¾	+½
Warn Can	400	$7⅞	7½	7⅞	+½
WCI Can	100	$14⅛	14⅛	14⅛	+⅛
Weco Dev	z5	150	150	150	
Weldwod	1000	$9½	9½	9½	+⅛
Wstburne	500	$9⅛	9⅛	9⅛	−⅛
Wcoast Pt	1300	420	420	420	+10
W Pet A p	582	$15½	15½	15½	+¼
Westcost	1605	$22	21⅜	21⅜	−¼
Wcoast w	1840	215	210	210	−5
Westeel	600	$12¾	12¼	12¾	
W Bcas A	200	$8¼	8¼	8¼	
W Dec	27850	$5¾	5¼	5½	+⅜
West Mine	3710	205	201	202	+1
Westfair p	100	$15	15	15	+2
Westfield	1000	94	94	94	−1
West Ind	100	125	125	125	+25
Westnhse	300	$15¾	15¾	15¾	−⅛
Weston	700	$20½	20⅜	20⅜	−⅛
White Pas	323	$6⅛	6⅛	6⅛	−⅛
Whonok A	200	$5¾	5¾	5¾	−⅛
Wilco	z300	8	8	8	
Willroy	5640	150	147	148	+1
Windfall	9000	16	15	15	−1
Woodn	33000	49	48	49	+1
Woodwd A	1360	$21½	21¼	21¼	−⅜
Yk Bear	9025	208	200	205	+7
Yukon C	1000	93	93	93	−2
Zellers	500	$8	8	8	−¼
Zellers pr	490	$29	29	29	−¾
	Trust Units				
BBC R un	300	$11⅞	11⅞	11⅞	−⅛
BBC R wt	1000	150	150	150	+10
BM-Rt un	4275	$13⅛	12⅞	13	
BM-RT wt	200	152	152	152	−3
C Perm un	1950	$8⅛	8⅛	8⅛	
Heitman u	975	$6⅞	6¾	6¾	
Heitman w	600	45	45	45	
TD Rlt un	1005	$26⅛	26	26	−⅜
TD Relt w	1700	235	227	227	−3

MARKET REPORT

Closing quotations for Friday, May 2, 1975

Quatations supplied by The Canadian Press, Richarson Securities, Pitfield Mackay Ross and Co. Ltd., Merrill Lynch, Royal Securities Ltd., A. E. Ames and Co., Pemberton Securities, McLeod Young, Weir and Co., Dominion Securities Corp., Harris and Partners Ltd., Bongard, Leslie and Co. Ltd., the Royal Bank of Canada and the Bank of Nova Scotia.

New York

NEW YORK (AP) — The stock market, cheered by hopes for cheaper and more plentiful money, took another jump Friday in buying that brought the Dow Jones industrial average to the verge of wiping out its 1974 loss.

The Dow average of 30 blue chip stocks climbed 17.52 to 848.48, just 2.48 shy of the point at which it ended 1973.

In just over four months since the start of this year, it has thus erased 232 points of the loss it recorded in 1974, its worst year since the 1930s.

New York Stock Exchange composite index rose .59 to 47.18.

Analysts noted that the Dow looked especially good because of strong buying lately in some of the big-name basic industry issues such as the steels and chemicals.

The market appeared to draw a good deal of its momentum Friday from the belief that a widely feared new upsurge in interest rates is not in the offing after all.

After Thursday's close the U.S. Treasury said that bigger-than-expected tax receipts had cut the amount of borrowing it would need to do to finance the federal budget by $5 billion.

CLOSING AVERAGES

30 Industrials	848.48	+17.52
20 Transportation	171.99	+1.23
15 Utilities	74.64	+0.35
65 Composite	256.57	+3.91
Volume 25.21 million.		

ACTIVE STOCKS

Vol.		Close	Chge.
726700	At and T Wts	18-64	+5-64
312200	Comw Oil Ref	11½	Unch.
288600	Emer Elec	34⅞	+⅛
231900	Occioent Pete	14⅞	+¼
220600	Minn Mng	62½	+1
202400	Pan Am	4	+⅜
190700	Ford	36¼	−⅛
185400	Unit Technol	49¼	+1½
178300	Texaco	23½	−⅛
165700	Boeing	28⅛	+1¼
161300	Sou Natl Res.	47¼	+⅛
160600	Westghs El	15½	+¾
157500	Union Carb	66⅜	+2
154900	Sony Corp.	10¾	+⅛
151100	Xerox Cp	78	+3

QUOTATIONS

Alcan	22⅞	Hilton Hotls	21⅞
Alcoa	47¾	Homestake	45¾
Allied Chem	39	Honeywell	30¼
Allis-Chalm	10	Inland Steel	43¼
Amer Air	q9	IBM	207⅜
Amer Brands	38⅞	Int Harvest	27½
Amer Bcast	19¾	Int Nickel	27¼
Amer Can	30	Int Paper	51½
Amer Elec P	17⅛	Int Tel T	20¾
Amer Metal	48⅞	Johns-Mann	23¼
Amer Motors	5¼	Kaiser Alum	32
Amer Smelt	17⅞	Kennecott	36⅛
Amer Tel T	50⅛	Kraft	40⅛
AMF Inc	20	Kresges	28⅝
Ampex	4½	Ling-Temco	18
Anaconda	16⅜	Litton Indus	6⅜
Ashland Oil	22	Lockheed Air	7⅝
Atl Richfield	88¼	Magnavox	8½
Avco	5⅛	McDon Doug	15¾
Avon	46⅛	Merck	76½
Bell Howell	16⅞	Minn M M	62½
Bendix	35½	Mobil Oil	41¾
Beth Steel	$40½	Monsanto	70½
Boeing	28⅛	Mont Ward	26⅞
Boise Casc	20	Motorola	57⅞
Borden	24¾	Nat Cash R	32⅞
Bistol Myers	60¾	Natomas	47½
Brunswick	14⅝	Newmont	24½
Burl Indus	26	Owens-Ill	38⅝
Burl North	38½	Pac Gas	18⅛
Burroughs	99⅜	Pan Am	4
Canada Dry	4¼	Penn Central	1¾
Caterpillar	68⅝	Pepsi	66⅜
Celanese	33½	Phill Pete	50⅝
Ches-Ohio	35¼	Pit Bowes	18
Chrysler	10½	Polaroid	30¼
Coca-Cola	85⅝	Proc Gamble	96¾
Colgate-Palm	29⅛	RCA	15⅝
Col Bcast	47¾	Repub Steel	34⅛
Comsat	34⅛	Revlon	71½
Control Data	20⅛	Safeway	49¾
Con Edison	12⅛	Scott Paper	17⅛
Cons Oil-Gas	7	Sears Roe	67⅝
Crown Cork	19⅞	Shell Oil	44½
Crown Zell	36¾	Singer	14
Delta	28	Sperry	44
Disney	48¼	Stand Cal	25⅞
Dow Chem	87¼	Sun Oil	31½
Du Pont	133	Southern Pac	26½
Eastern Air	5¾	Talley Ind	7
East Kodak	108⅛	Teledyne	15⅛
El Paso	12⅛	Telex	2
Exon	84¾	Texaco	23½
Fair Cam	42⅝	Texas Gulf	32⅛
Fed N Mtge	16	TWA	10⅜
Firestone	18	Union Carb	66
Ford Motor	36¼	Union Pac	79⅝
Gen Electric	48¼	Union Oil	35⅝
Gen Foods	23½	Uniroyal	7⅝
Gen Motors	44⅞	Unit Brands	5
Gen Tel E	21	U.S. Steel	64¾
Gen Tire	13⅞	Westrn Air	7½
Georgia Pac	43¾	Westnghse	15½
Gillette	33¼	Wyrhsr	39⅝
Goodyear	18¾	Woolworth	16½
Gen Dynam	42¼	Wometco	12¾
Greyhound	11¼	Xewrox	78
Gulf Oil	18¾	Zenith	20⅛

BOX SCORE

	Fri	Thurs
Issues traded	1,823	1,791
Advances	959	880
Declines	495	502
Unchanged	369	409
New highs	204	155
New lows	9	10

Net Earnings

By THE CANADIAN PRESS

Acres Ltd., three months ended March 31: 1975, $1,193,000, 60 cents a share; 1974, $645,000, 32 cents.

All-Can Holdings Ltd., six months ended Feb. 28, 1975, $382,245, 44.4 cents a share; 1974, $349,015, 40.6 cents.

Alliance Building Corp. Ltd., three months ended March 31: 1975, $356,764, 25 cents a share; 1974, $315,925, 22 cents.

Brenda Mines Ltd., three months ended March 31: 1975, $881,000, 21 cents a share; 1974, $3,662,000, 86 cents.

British Columbia Telephone Co., three month ended March 31: 1975, $4,878,000, 16 cents a share; 1974, $5,145,000, 23 cents.

Canadian Canners Ltd., nine months ended Feb. 28: 1975, $3,050,000, $2.17 a share; 1974, $1,868,000, $1.33.

Canadian Industries Ltd., three months ended March 31: 1975, $11,054,000, $1.12 a share; 1974, $5,011,000, 51 cents.

Canadian Manoir Industries Ltd., three months ended March 31: 1975, $489,803, 30 cents a share; 1974, $504,780, 31 cents.

Chieftain Development Co. Ltd., three months ended March 31: 1975, $370,000, 10 cents a share 1974, $238,000, six cents.

Cochrane-Dunlop Hardware Ltd., year ended Dec. 31: 1974, $1,195,000, $8.26 a share; 1973, $793,000, $5.45.

Consumers Glass Co. Ltd., three months ended March 31: 1975, $791,000, 31 cents a share; 1974, $944,000, 38 cents.

Dalmy's (Canada) Ltd., six months ended Feb. 28; 1975 $1,318,000, 87.3 cents a share! 1974. $701,000, 46.5 cents.

Domiar Ltd., three months ended March 31: 1975, $13,400,000 89 cents a share; 1974, $18,600,000, $1.24.

Dover Industries Ltd., three months ended March 31: 1975, $306,000, $1.02 a share; 1974, $326,000, $1.09.

The Eastern Canada Savings and Loan Co., three months ended March 31: 1975, $6.04 a share; 1974, $600,300, 26.7 cents.

Eddy Match Co. Ltd., three months ended March 31: 1975, $10,000, profit, one cent a share, loss; 1974, $48,000, loss, 21 cents, loss.

Emco Ltd., three months ended March 31: 1975, $1,695,000, 36 cents a share; 1974, $1,594,000, 34 cents.

Financial Collection Agencies Ltd., nine months ended March 31: 1975, $829,369, 19.3 cents a share; 1974, $827,643, 19.3 cents.

E-L Financial Corp. Ltd., three months ended March 31: 1975, $235,000, profit, seven cents a share; 1974, $505,000, loss 16 cents.

Finning Tractor and Equipment Co Ltd., three months ended March 31: 1975, $1,775,000, 45 cents a share; 1974, $1,586,000, 40 cents.

Francana Oil and Gas Ltd., three months ended March 31: 1975, $1,789,000, 23 cents a share; 1974, $385,000, seven cents.

Fruehauf Trailer Co. of Canada Ltd., three months ended March 31: 1975, $1,147,000, 42 cents a share; 1974, $1,148,000, 42 cents.

Genstar Ltd., three months ended March 31: 1975, $4,908,000, 41 cents a share; 1974, $3,566,000, 30 cents.

Great Canadian Oil Sands Ltd., three months ended March 31: 1975, $39,000, profit, no per share figures available; 1974 $3,431,000, loss.

Great West Steel Industries Ltd., three months ended March 31: 1975, $433,000, 25 cents a share; 1974, $359,000, 21 cents.

A. L. Green Ltd., year ended Jan. 25: 1975, $239,000, loss, 18.6 cents a share; 1974, $343,000, profit, 26.7 cents.

Guaranty Trust Co. of Canada, three months ended March 31: 1975, $137,000, 2.5 cents a share; 1974, $637,000, 14.3 cents.

Horne and Pitfield Foods Ltd., 52 weeks ended Jan. 25: 1975, $2,587,000, $1.32 a share; 1974, no comparable figures available.

Husky Oil Ltd., three months ended March 31: 1975, $6,600,000, 67 cents a share; 1974, $4,300,000 43 cents.

Indal Canada Ltd., three months ended March 31: 1975, $1,200,000, 55 cents a share; 1974, $1,300,000, 79 cents.

Interprovincial Pipe Line Ltd., three months ended March 31: 1975, $586,000, 30 cents a share; 1974, $9,881,000, 39 cents.

Interprovincial Steel and Pipe Corp. Ltd., six months ended Feb. 28: 1975, $10,902,000, $2.35 a share; 1974, $5,136,000, $1.47.

Irwin Toy Ltd., year ended Jan. 31: 1975, $853,000, 35 cents a share; 1974, $630,000, 26 cents.

IWC Communications Ltd., six months ended Feb. 28 1975, $220,000, 3.2 cents a share; 1974, $99,000, two cents.

Joutel Copper Mines Ltd., three months ended March 31: 1975, $28,000, loss, no per share figures available; 1974, $10[illegible],000, profit, two cents.

Maclean-Hunter Ltd., three months ended March 31: 1975, $970,000, 11 cents a share; 1974 [illegible] 11 [illegible] cents.

Maclean-Hunter Cable TV Ltd., three months ended March 31: 1975, $515,000 26 cents a share; 1974, $419,000, 20 cents.

Madeleine Mines Ltd., three months ended March 31: 1975, $98,000, two cents a share; 1974 $1,174,000, 25 cents.

Malartic Gold Fields (Quebec) Ltd., three months ended March 31: 1975, $89,893, loss, no per share figures available; 1974, $42,135, profit.

Maple Leaf Gardens Ltd., six months ended Feb. 28: 1975, $919,000, $1.25 a share; 1974, $524,000, 71 cents.

Maple Leaf Mills Ltd., three months ended March 31: 1975, $1,556,000, 97 cents a share; 1974, $2,851,000, $1.77.

Maplex Management and Holdings Ltd., three months ended March 31: 1975, $59,000, 14.4 cents a share; 1974, $103,000, 25.5 cents.

Mattagami Lake Mines Ltd., three months ended March 31: 1975, $7,891,000, 60 cents a share; 1974, $10,214,000, 77 cents.

Metropolitan Trust Co., three months ended March 31: 1975, $247,000, 37 cents a share; 1974, $258,000, 41 cents.

Molycorp Inc., three months ended March 31: 1975, $2,365,000, 73 cents a share; 1974, $2,514,000, 75 cents.

Moore Corp. Ltd., three months ended March 31: 1975, $18,300,000, 65 cents a share; 1974, $15,082,000, 54 cents.

Mount Wright Iron Mines Co. Ltd., three months ended March 31: 1975, $2,374, loss, no per share figures available; 1974, $636, loss.

Na-Churs International Ltd., six months ended March 31: 1975, $2,449,000, 78.1 cents a share; 1974, $1,467,000, 46.8 cents.

Newconex Holdings Ltd., nine months ended March 31: 1975, $617,611, 29 cents a share; 1974, $789,814, 37 cents.

Normick Perron Inc., nine months ended Feb. 28: 1975, $830,000, loss, no per share figures available; 1974, $3,042,000, profit, 67 cents.

Northern Electric Co. Ltd., three months ended March 31: 1975, $16,600,000, 63 cents a share; 1974, $13,100,000, 50 cents.

Nowsco Well Service Ltd., three months ended March 31: 1975, $825,000, 76 cents a share; 1974, $500,000, 46 cents.

Orchan Mines Ltd., three months ended March 31: 1975, $998,000, 16.5 cents a share; 1974, $1,833,000, 30.3 cents.

Peerless Rug Ltd., year ended Feb. 28: 1975, $574,300, loss, 29 cents a share; 1974, $2,-145,000, profit, $1.07.

Pine Point Mines Ltd., three months ended March 31: 1975, $7,200,000, $1.60 a share;; 1974, $8,000,000, $1.78.

Potter Distilleries Ltd., six months ended Feb. 28: 1975, $114,128, no per share figures available; 1974, $63,387.

Popular Industries Ltd., three months ended Jan. 31: 1975, $9,000, one cent a share; 1974, $50,000, five cents.

Power Corp. of Canada Ltd., three months ended March 31: 1975, $4,938,000, 42 cents a share; 1974, $6,046,000, 51 cents.

Prairie Oil Royalties Co. Ltd., three months ended March 31: 1975, $127,000, six cents a share; 1974, $109,000, 5.5 cents.

Q Broadcasting Ltd., six months ended Feb. 28: 1975, $157,000, 36.9 cents a share; 1974, $99,000, 23.2 cents.

Rolland Paper Co. Ltd., three months ended March 31: 1975, $393,000, 21 cents a share; 1974, $1,807,000, 98 cents.

Sayvette Ltd., 12 weeks ended March 22: 1975, $1,620,000, loss, 49 cents a share; 1974, $1,447,000, loss, 44 cents.

Scott Paper Ltd., three months ended March 31: 1975, $783,858, 98 cents a share; 1974, $714,417, 89 cents.

Scurry-Rainbow Oil Ltd., six months ended March 31: 1975, $726,000, 27 cents a share; 1974, $520,000, 20 cents.

Simpsons Ltd., three months ended April 9: 1975, $330,000, loss, no per share figures available; 1974 $2,268,000, profit, 4.8 cents

Simpsons-Sears Ltd., 13 weeks ended April 9: 1975, $1,662,000, two cents a share; 1974, $3,758,000, six cents.

Standard Industries Ltd., year ended March 31: 1975, $4,466,000 $1.42 a share; 1974, $4,121,000, $1.32.

Tele-Capital Ltd. six months ended Feb. 28: 1975, $829,000, 38.2 cents a share; 1974, $924,000, 42.9 cents.

The Steel Co. of Canada Ltd., three months ended March 31: 1975, $30,093,000, $1.22 a share; 1974, $21,754,000, 88 cents.

G. Tamblyn Ltd., 12 weeks ended March 22: 1975, $280,000, loss, $1.01 share; 1974, $61,000, profit, 20 cents.

United Canadian Shares Ltd., three months ended March 31: 1975, $449,000, profit, 28 cents a share; 1974, $305,000, loss, 19 cents.

United Corporations Ltd., year ended March 31: 1975, $3,162,000, 79 cents a share; 1974, $2,374,000, 56.7 cents.

Vulcan Industrial Packaging Ltd., three months ended March 31: 1975, $159,226, 19.6 cents a share; 1974, $147,981, 18.2 cents.

Wajax Ltd., three months ended March 31: 1975, $795,000, 57 cents a share; 1974, $581,000, 41 cents.

Warnaco of Canada Ltd. three months ended March 28: 1975, $747,000, 75 cents a share; 1974, $694,000, 69 cents.

Weldwood of Canada Ltd., three months ended March 31: 1975, $1,389,000, 25 cents a share; 1974, $3,932,000, 78 cents.

Westeel-Rosco Ltd., three months ended March 31: 1975, $1,486,000, 77 cents a share; 1974, $1,126,000, 58 cents.

Western Mines Ltd., three months ended March 31: 1975, $70,000, one cent a share; 1974, $1,214,000, 23 cents.

Vancouver

VANCOUVER — Prices were up in light trading Friday on the Vancouver Stock Exchange. Volume was 926,356 and curb trading was 529,356.

On the industrials board, Canterra rose 3 cents at .55 on 25,500 shares. Doman Industries was up ⅛ at $7.25 on 2,000. Fidelity was unchanged at $3.25 on 1,700.

Reako was unchanged at .22 on 103,100 shares in the mines. Q. C. Explorations was up 2 cents at .40 on 60,000. Consolidated Columbia River was unchanged at .47 on 41,400. Seaforth was up a penny at .74.

Stampede was off 2 cents at $1.07 on 23,400 shares in the oils. Charleston was unchanged at .60 on 21,900. Coynex rose 16 cents at .96 on 21,500. Galveston was off 5 cents at $1.70.

In the curbs, Balmoral was up 2 cents at .51 on 54,000. Geo-Star rose 2 cents at .18 on 41,500. Junex was up 5 cents at .26 on 28,500.

Stock	Sales	High	Low	Close	Net Ch'ge
	MINES				
Ab Mrls	3466	10	5¼	10	
Achron	1500	15	15	15	
Adonis	5500	8	6½	8	
Aex	2100	325	325	325	
Alberni	2000	8½	8½	8½	
Anglo Bo	6500	90	85	90	
Arcdia	2000	39	38	38	−1
Avino	11200	24	23½	24	+1
Azure	5000	22	20	20	−1
Balfour	10000	12	10	12	
Barier R	11800	230	229	229	−1
Bath N	5200	130	128	130	−2
Benson	4000	16	16	16	
Beth C A	100	$10½	10½	10½	
Brend	4500	11	10	10	
Bullion	4000	8	8	8	
BX Dev	1000	73	73	73	−3
Canol	500	14	14	14	
Canwx	7000	17	15	15	−3
Carolin	2100	225	222	225	+4
Casino	2000	20	20	20	
Celtic	3700	6	6	6	
Charta	1000	16	16	16	
Chatex	500	18	18	18	+4
Chrmx	4000	30	28	29	
Ciman B	400	$13½	13	13⅜	+⅜
Col A pr	4600	145	145	145	+5
Colt Ltd	3600	53	51	53	+2
C Bamt	4000	16	16	16	
C Bound	3000	22	20	20	−2
Con Ct Sl	7500	11½	11	11	−1
Cons Col	41400	49	46	47	
C Ftn Ch	4500	9	9	9	−½
Cons But	750	8	8	8	−½
C Stndrd	2000	4½	4½	4½	+½
Cop Gnt	1000	8	8	8	
Copr Lk	2100	6	6	6	
Cream	3000	28	28	28	−2
Cutlass	4500	17	17	17	
Cypres	2000	72	72	72	
Dalton	3000	16	16	16	
Dankoe	100	200	200	200	
Drkhak	500	28	28	28	
Dav Kys	500	24	24	24	
Dol Var	3000	16½	16½	16½	
Dus Mac	1000	37	37	37	
Equat	8000	5	5	5	
Exeter	10500	9	9	9	+2
Fosco	z350	8	8	8	−2½
Geo Dyn	6500	10	10	10	
Gnt Vent	800	8½	8½	8½	
Gbritar	2575	550	525	550	
Gladiat	22927	17	15	16	+½
G Gate	1000	26	25	25	
Gdn Gnt	10000	51	51	51	
Grando	8000	20	18	19	−½
Grn Eag	11500	10	8½	8½	−1½
Gsa Res	100	52	52	52	+17

Stock	Sales	High	Low	Close	Net Ch'ge
Gunn	5000	15	15	15	−2
Hallark	9200	60	58	58	−2
Hrt Rvr	1500	6½	6½	6½	
Henriet	3000	26	25	26	
Hi Lode	5000	9	8	9	
Jackpt	1000	9	9	9	
Jersey	20000	16½	16½	16½	
Joy Ind	4500	43	43	43	
Laguna	5000	11	10	11	
Largo	2000	5	5	5	
Larong	1000	8	8	8	
Laura	1000	9	9	9	
Lemac	500	10	10	10	−½
LP Ind	8700	40	38	40	+2
Makao	10500	12	9½	12	+2
Mark V	4000	80	75	80	
Midas	1000	28	28	28	+1
Mrl Mtn	2500	4	4	4	
N Cinch	1000	23	23	23	
Nw High	1000	9	9	9	
Nw Min	2000	26	26	26	−2
New Pyr	17200	89	83	86	−2
Nthair	4400	193	187	193	+6
N Home	4500	24½	23½	23½	−3½
NW Vent	500	55	55	55	
Nuspar	2975	16	15	16	
Oxbow	15999	43	38	41	
Pcifc Rs	9900	220	210	220	+11
Pegsus	3000	60	58	58	−2
Perry R	300	200	200	200	
Placer	500	$17	17	17	
Prism	10000	16	15	15	−1
QC Exp	60000	41	38	40	+2
Qtsino	3000	6	6	6	
Rackla	7000	14	14	14	
Rac Ind	1500	10	10	10	−2
Reako	103100	23½	20	22	
Rio Plat	7500	45	44	44	
Sabina	13300	160	155	155	+7
S Jcinto	6000	40	39	40	
Seaforh	17500	75	72	74	+1
S Spring	4500	35	35	35	−4
S Stndrd	10000	112	109	109	−1
Skast	3000	19½	19½	19½	+½
Sonc Ry	1000	9	9	9	
Sonesta	3000	16½	16	16	−2
Spectro	1000	9	9	9	
Sproat	2000	16	16	16	
Taseko	500	7	7	7	
Texal	20000	5	4	4	
Thor Ex	4000	239	230	239	
Titan	500	7	7	7	−1
Trwest	2000	7	7	7	+1
Tyee	5500	10	10	10	+1
U Hrne	5000	40	40	40	
U Gold	2000	30	27	27	−3
Vally Cu	112	600	600	600	+25
Vntrl	3000	12	12	12	
Vntor R	1000	39	39	39	−3
Vestor	1100	165	162	165	+3
Veco Rs	14600	96	86	90	+4
Wicom	1000	110	110	110	

Stock	Sales	High	Low	Close	Net Ch'ge
W Mines	1800	205	205	205	
W Ring H	250	100	100	100	
Wharf	1000	42	42	42	+2
Whipsw	500	10	10	10	
Ykn Rev	6000	31½	31	31½	
Znith	2000	15	15	15	
	Warrants and Rights				
Col B w	410	500	445	500	
Colt B	10000	8	8	8	
	INDUSTRIALS				
Ath Col	200	220	220	220	
BBC Un	100	$11⅞	11⅞	11⅞	+⅛
Bnk BC	100	$16	16	16	−1
Block	500	305	305	305	+5
Canter	25500	53	50	53	+3
Cor Ind	505	465	460	460	
Doman	2000	$7⅜	7⅛	7¼	+⅛
F Trst	1700	325	325	325	
I Hydro	500	40	40	40	
Kaiser	600	$10	10	10	+½
Keg Res	500	75	75	75	
Madill	z25	$7	7	7	
Nwmrk	1200	105	105	105	−5
Pace	500	62	62	62	
Wardr	1600	160	160	160	
	Warrants and Rights				
Kasr Wt	2200	$7⅛	7	7⅛	
	OILS				
Charltn	21900	61	60	60	
Cop Ex	9000	17	16½	17	+1
Coynex	21500	100	82	96	+16
Delta	5000	10	10	10	
F St Jhn	1000	65	65	65	
Frehld	z12	60	60	60	
Futurty	800	6	6	6	
Galvstn	10300	170	170	170	−5
Gt Reef	1000	33	33	33	
Mntry A	1000	11	11	11	
Pan Ocn	100	$13½	13½	13½	
Pay Itl	3500	9	9	9	
Rainier	1500	90	90	90	+15
Rand A	1000	65	65	65	
Rchdle	2000	11	11	11	
Seneca	6000	72	70	72	+4
Stampd	23400	111	106	107	−2
Tcoma	8000	30	25	26	−4
Wms Gd	10500	5	5	5	
	VANCOUVER CURB EXCHANGE				
Amber	8000	16	15½	16	
Aragon	2000	6	6	6	
Ash Res	500	20	20	20	
Aurus	21000	32	28	32	
Avinch	1000	40½	40½	40½	+½
Bch Gld	8000	38	38	38	
Bimorl	54000	54	50	51	+2
Bnvsta	32500	25	21½	25	+2
Boru	1000	36	36	36	
Bur Gld	1500	11	11	11	+1
Cadet	2000	13	13	13	
Chingr	1500	26	26	26	
Clayme	2000	68	65	65	+2
Cleaver	9500	35	34	34	+2

Stock	Sales	High	Low	Close	Net Ch'ge
Cinola	500	12	12	12	
Con Mon	5500	32	32	32	
Dasher	1000	11	11	11	
Dawsn	12000	12	12	12	
Data Sys	1000	20	20	20	
Decade	1000	18	18	18	−4
Deer Lk	1000	35	35	35	
Diana	6000	20	20	20	
Drcstr	22000	34	32	33	
Exel	25000	10	5	5	
GBS	1500	40	40	40	
Gentry	8700	10	10	10	
Geor	1000	26	26	26	+1
Geoqus	500	40	40	40	
Geo Star	41500	18	16	18	+2
Gold Vly	1000	28	28	28	+6
Grangr	10000	32	30	32	+2
Grt Bear	15000	37	33½	33½	+1½
High Str	7000	18	18	18	+1
Hifec	2000	33	33	33	+2
Hoko	2000	71	70	71	
Hope	600	165	165	165	
Host	500	21	21	21	−2
Junex	28500	26	21	26	+5
Kndahr	19000	65	62	65	+2
Kariba	3000	22	20	21	+1
Kendal	12000	16½	15	15	−1½
Lion Mn	9000	24	20½	24	+2
Lou Mex	12500	25	23	25	
Mid Wst	5000	2	2	2	
Mns Dor	1000	55	55	55	+5
Mission	500	55	55	55	
Mndee	1000	20	20	20	
Nevex	2000	83	83	83	−2
NCong	833	26	26	26	
New Den	1000	18½	18½	18½	+1½
Nomad	1000	15½	15½	15½	
N Valy	3000	10	10	10	
Norwih	18000	21	15	20½	
Olymp	10000	33	33	33	
Pan Arti	3100	34	33	33	−1½
Ptrowt	5190	83	82	83	+3
Phlco Rs	5500	22	20	22	−1
Rainbw	1000	87	87	87	+5
Reniks	3500	90	85	85	
Rio Sera	1000	17	17	17	+2
Rockel	8000	67	65	67	+1
Santa	2500	16	16	16	+1
Sarafd	10000	15	14	14	
Spirt Ex	5000	3½	3½	3½	+½
Starlett	10000	2½	2½	2½	−½
Stellak	1000	3	3	3	
Synrgy	5000	51	50	51	
Tagus	22500	12	12	12	
Tandm	100	50	50	50	
Thailsk	6000	24	24	24	
Trevc	500	29	29	29	+5
TRV	3833	93	90	90	−2
Van Slr	3000	48	47	48	
Yelstn	1000	19	19	19	+2
Yukndn	3500	4	4	4	−1
TOTAL VOLUME				1 465,712	

Mutual funds

TORONTO (CP) — Recent prices of mutual funds supplied by The Canadian Mutual Funds Association Friday. They are the net asset value per share or unit (NAVPS) last calculated by the fund in accordance with its pricing practice as contained in the prospectus of the fund. n—no sales charge, x—U.S. Fund, y—delayed NAVPS, xd—ex-dividend.

CMFA Members		**Cambridge Gr**	
AGF Group		Growth	6.42
Amer Grwth	4.37	Intl Energy	2.15
Cdn Gas En	11.16	Intl Gth	4.62
Cdn Sec Grh	4.75	Intl Income	3.43
Cdn Trusteed	4.38	Univest	5.35
Corp Invest	5.31	Cdn S Afr Gd	6.99
Corp Inv Stk	4.22	**Canagex Gr**	
Growth Eq	5.35	yBond	9.37
Japan	6.71	yFund	9.06
Special	2.51	yInternatnl	7.65
All Canadian Gr		yMortgage	10.24
Compound	5.33	Capital Gth	9.58
Dividend	5.64	xChase	6.42
Northern En	3.43	xComp Cap	3.99
Revenue Gr	3.76	**Desjardins Gr**	
Venture	2.46	Canadian	6.96
4000	3.55	yHypotheq	4.25
Xalvin Bullock Gr		yInternatl	6.60
Acrofund	1.08	yObligatns	4.85
CIF	4.24	Quebec	3.41
Eaton Group		PEP	2.15
Comnwlth	12.79	nySpec	3.81
Growth	8.33	Dixon, Krog	5.20
Income	4.38	yDomin Comp	5.90
Interntnl	5.66	**Dreyfus Group**	
Leverage	3.23	Inc	9.95
Venture	2.88	Internatl	10.67
Viking	4.95	Entarea Inv	5.56
Guardian Group		ynExecut Can	5.95
yEnterprise	.81	ynExecut Intl	1.53
yGIS Comp	8.17	xFid Trend	19.41
ynGIS Inc	2.72	nHarvard	4.91
yGrowth Fu	7.48	Heritage	1.74
yNorth Am	3.07	**Industrial Gr**	
yMutual Ac	5.30	Indust Eq	4.58
yMutual Inc	4.44	Indust Gth	14.60
ySec Inc	9.51	Indust Incm	11.27
yWorld Eq	5.04	**Keystone Gr**	
Investors Group		Canada	6.35
yGrowth	10.92	Cus K-2	4.99
yInterntnl	5.36	Cus K-1	18.21
yJapan	8.02	Cus K-4	2.98
yMortgage	4.90	Polaris	3.05
yMutual	5.03	xLex Rsrch	12.34
yRetiremnt	5.13	xManhatn	2.95
yProvid Mu	6.66	Marlborough	4.02
yProvid Stk	4.87	Natrusco	14.00
yNat Res Gth	3.74	**NW Group**	
Planned Invest Gr		Canadian	4.61
Canada Cum	4.00	Equity	4.71
Canada Gr	5.22	Growth	4.40
Pld Res	3.43	xOne Wm St	14.03
Pld Sec Inc	5.10	xOppenhmr	5.82
Taurus	3.27	**Pemberton Gr**	
Pret et Revenu		nPacific Div	4.55
Americain	7.42	nPacific Inc	2.69
Canadien	5.96	nPacific Res	2.43
Retraite	5.53	nPacific Ret	4.31
Provest Mut	6.97	nPacific US	3.42
Prudential Group		**PHN Group**	
Growth	5.45	yBond	10.72
Income	4.98	yCanadian	6.71
Savings and Inv		Fund	[illegible]
American	7.42	yPooled	[illegible]
Canadian	5.96	nyRRSP	
Retirement	5.53	**PMF Managmt**	
United Bond Sh		nPension Mu	6.15
yRoyFund	5.93	nXanadu Fd	2.53
yRoyFund In	5.02	**Principal Gr**	
United Group		Collective	5.22
yAccumul	4.01	Growth	3.74
yAccumul R	4.18	Venture	2.22
yAmerican	1.19	xPutnam	9.51
yHorizon	1.65	Scotiafund	90
yPension	2.45	nScudder Cdn	4.43
ySecurity	4.53	xTech	6.11
yVenture	2.34	Temple Gth	8.32
yVenture Rt	3.76	ynTimed Invs	5.87
Universal Sav	7.23	**Trans Canada Gr**	
		A	5.14
Non Members		C	10.41
Andreae	4.77	Special	4.05
Assoc Inv	5.28	Vanguard	4.77
yBeaubran	4.23	Western Gth	4.92

Gold

LONDON (AP) — Closing gold prices in U.S. dollars per ounce: London — $165.50; Paris — $168.29; Frankfurt—$165.57; Zurich—$165.50; Hong Kong—$164.45; Beirut—closed.

Silver

Closing basic price of 1,000-ounce certificates in the Victoria area $4.28 U.S. bid per troy ounce and $4.38 asked. Previous day $4.25 and $4.35.

London

LONDON (CP) — Closing stock quotations in new pence unless pounds are indicated: X-indicates that quotation includes dollar premium based on official rate of $2.60 to the pound. Associated Brit Foods 61½, Anglo Am. of Africa 480, Babcock and Wilcox 98, x-barlow Rand 266, Bass Charrington 91, BICC 128½, x-Blyvoor 900, Boots 249½, Bowater 147, Brit Am Tob 297½, Brit Assets Tust 52½, Brit Leyland 8¾, Boc International 49½, Brit Petroleum 417½, x-Broken Hill Prop 342⅞, x-Buffels 19⅞, x-Canadian Pac 12 1-16 stgx, x-Charter Cons 184, Cons gold 253, Courtaulds 108, Daggafontein 15½, De Beers 286½, Distillers 133¾, Dunlop 47, x-F. S. Geduld 27⅝, EMI 157, Gen Elec 115¼, Glaxo 390, Grand Metropolitan Hotels 58¾, Gr Unv Strs 193½, Guest Keen 234½, Hawker Siddelly 290, Hoover 255.

x-Hudson Bay 13¼, ICI 241, IMP Too 56½, Judge 32, x-Kloof 11, Marks and Spencer 232, Metal Box 262½, x-Mim Holdings 202½, x-Minorco 246, x-Phillips 880, Plessey 77, x-Poseidon 248⅜, Rank A 165½, Rio Tinto Zinc 195, Roan Consol 355, Sel Trust 635, Second Scott Inv, 83, Shell T and T 294, Tanganyika 154, Thomson 184, Thorn 153, Tube Investments 276.

Ultramar 160½, Unilever 360½, x-Union Corp 495, x-Vaal Reef 29½, Vickers 142, x-Western Deep Level 20, x-Western Deep Level 20, x-Western Driefontein 48⅜, x-West Wines 94¾, Woolworth 45, W. Holding 37⅞, x-Zambian Copper 68.

Bonds: Brit Transport 41⅜, Brit Cons 16⅞, Exchange 1976 97⅝, Treasury 38¾, War Loan 23¼.

The Financial Times industrial Index 330.0, down 4.0.

Grain

WINNIPEG

	High	Low	Close
Flax—			
May	—	—	832
July	821	812	820
Oct.	804	802	804
Nov.	—	—	790
Rapeseed—Thunder Bay			
May	—	—	574
July	—	—	574
Oct.	—	—	551
Nov.	—	—	555½
Rapeseed—Vancouver			
June	612¼	605	612¼
Sept.	582¾	572	578¼
Nov.	562¾	553	555½
Jan.	—	—	548
Rye—			
May	215½	215	215½
July	217½	213⅜	217
Oct.	210¾	210	210¼
Dec.	—	—	204
Barley—			
May	243½	237	241¾
July	236½	231	234½
Dec.	—	—	220
Oats—			
May	170	169¼	170
July	166½	165½	166
Oct.	—	—	162½
Dec.	—	—	160

CHICAGO

	High	Low	Close
Wheat—			
March	325½	316½	321
June	322	316	318½
September	326½	321½	323½
Corn—			
March	283	275	280
June	280	273	277½
September	266½	261	263½
Oats—			
March	163	159	161½
June	152	148¼	150½
September	146½	142½	145½
Soybeans—			
March	541½	535	536
June	528	520	522½
August	523	517	518
September	516	510	510

Alberta

	Sales	High	Low	Close	Chge
Cons Alc	2500	250	245	250	+
Cord	600	875	850	850	−25
Cryogenics	300	115	115	115	
Galveston	3000	170	170	170	
Jetex	2000	100	100	100	+
Nordex	2000	75	75	75	−5
Norex	500	12	12	12	
Northrim P	9000	40	40	40	
Parkland Bf	500	30	30	30	
Terra	300	360	350	360	
Thomson	300	250	250	250	−1

Total sales: 21,000.

Montreal

CLOSING AVERAGES

65 Industrials	192.63	+1.46
13 Utilities	133.65	+0.28
7 Banks	249.40	+2.75
8 Papers	107.13	+0.96
85 Composite	186.92	+1.33
Volume 716,400.		

Dividends

Barber-Ellis o f Canada Ltd., class A, 40 cents; class B, 34 cents; both payable June 13; record May 30; xd May 28.

Calgary Power Ltd., class A, 35 cents; class B, 35 cents; both payable July 1; record June 2; xd May 29.

Central Fund of Canada Ltd., class A, $2, special capital gains dividend, payable May 30; record May 15; xd May 13.

Consumers Glass Co. Ltd., 20 cents payable May 22; record May 8; xd May 6.

Inavco Industrials Ltd., class A; 5 cents; class B, 4.25, both payable May 30; record May 15; xd May 13.

Money

At Montreal

U.S. dollar	1.0245	+39/100
Pound sterling	2.3920	−39/100

At New York

Canadian dollar	0.9759	+39/100
Pound sterling	2.3350	−1 3/5

U.S. FUNDS

Purchase price of U.S. funds in Victoria area 1.0150 with 1.0255 for travellers cheques and 1.0155 for coins. Selling rates 1.0050 for cheques and 1.0260 for cash.

Nominal selling rates of other monies in Canadian funds: Australia dollar 1.3900; Austria schiling .0618; Belgium convertible franc .0296; Bermuda dollar 1.0350; Brazil cruzeiro .1326; Bulgaria lev 1.0254; Czechoslovakia crown .1900; China renminbi .5810; Denmark kroner .1885; Fance franc .2505; Grmany mark .4350; Hungary forint .0213; India rupee .1300; Italy lira .001665; Japan yen .003550; Mexico peso .0830; Netherlands guilder .4260; New Zealand dollar 1.3750; Norway kroner .2065; Poland zloty .0513; Romania leu .2028; South Africa rand 1.5225; Spain peseta .0187; Sweden kronor .2610; Switzerland franc .4040; U.S.S.R. ruble 1.4265; Venezuela bolivar free .2387.

Winnipeg week

(For week ending May 2)

Vol.		High	Low	Last
Nil	Dickstone	—	—	.35
14,050	Inventron.	2.50	2.50	2.50
Nil	P. Av. Gold	—	—	.45 ask
Nil	Spacemaster	—	—	.03 bid
Nil	Transtide	—	—	.02 - .08
Nil	Trans A Pfd	—	—	$7 bid
15,500	Tudale	29	25	26
Nil	United Gr. A	—	—	$12 bid

Metals

LONDON — In pound sterling per metric ton:

	Close		Prev.	Close
Copper—Wire Bars				
Spot	538	539	538	539
Frwd	555.50	556	556.50	557
Sales: 14,500 tons.				
Tin—				
Spot	2970	2975	2965	2970
Frwd	3009	3011	3012	3014
Sales: 880 tons.				
Lead—				
Spot	195	195.50	193.50	193.75
Frwd	192	192.25	190.50	191
Sales: 6,125 tons.				
Zinc—				
Spot	326	326.50	315	317
Frwd	313.50	314.50	306.50	307
Sales: 5,510 tons.				

Commodities

	High	Low	Close
Silver—Chicago (per oz.)			
May	4.33.50	4.29.00	4.28.00
June	4.38.50	4.31.00	4.32.00
July	4.36.00	4.35.00	4.35.00
Copper—New York (per 100 lbs.)			
May	54.70	54.70	54.40
June	55.30	54.80	54.80
July	56.00	55.20	55.30
Lumber—Chicago (per 1,000 b.f.)			
May	157.50	148.50	148.50
June	165.90	161.10	161.50
Sept.	161.00	156.30	156.50
Pork Bellies—Chicago (per 100 lbs)			
May	74.75	73.25	74.65
June	75.17	73.75	75.10
Aug.	73.95	72.60	73.80
Plywood—Chicago (per 1,000 s.f.)			
May	142.50	138.00	138.50
June	145.50	140.50	140.60
Sept.	146.30	141.50	142.00
Nov.	143.50	136.00	136.00
Jan	144.00	137.50	137.60
Gold—Winnipeg (per oz.)			
Feb.	167.30	166.10	166.10
Apr.	170.25	169.35	169.35
July	173.50	172.65	172.70
Oct.	176.80	176.10	176.10

Bonds

(STREET PRICES)

Day loan easy, 6¾; call loans easy, 7; comm paper 7½ for 30 days; short Cda active, up 20 cents; 9¼ Feb. 1-77 104.35-45; mid Cda active, up ¼; Cda 4½-83 79¼-79½; long Cda active, up ⅜; Cda 9½ June 15-94 101-101½; prov active, up ⅜; OH 8¾ May 21-81 100-100⅛; OH 10¼ May -2m 100-100¼; corp mkt quiet, ¼-½; BCT 10¼ Apr 1-95 96¼-96¾; BCT 8⅜ Apr 1-82 97-97½; Dupont 10½-95 95½-96; U.S. bonds quiet, up ¼-½.

WE'RE #1
THRIFT LEASE!
'75 DODGE CHARGER
Special Edition
360 Cu. in. V8 engine, power steering, power brakes, AM push button radio, digital clock, electric rear window defogger, whitewall radial ply tires, wheel covers, Landau vinyl roof and Chrysler's famous electronic ignition.
$139⁹⁵ per month for 36 months
National
Chrysler Dodge
Both Sides of
800 Block Yates St.
384-8174
Dealer Licence Number
D-3722

—Colonist photo by Alex Barta

Howard and Barrett at conference

Where's all that love? Barrett asks

Christianity 'not just for Sundays'

By DON GAIN
Colonist Reporter

Premier Barrett asked about 600 Christians in First United Church Friday night where they were when his government was stopping "the ravage of farmland" in B.C. and giving a guaranteed income to the poor.

"Share and love, brother and sister, that's what you're always saying," he told the B.C. conference of the United Church of Canada.

But, he added, "I didn't see the church down there (at the Legislative Buildings) saying, 'Right on, gang.' "

"That's all right for Sundays, my gosh, but don't put it into legislation."

He later referred to "the 3,000 screaming Christians down in front of the buildings," a reference to the demonstrators who protested the agricultural land-freeze legislation.

It wasn't Jews who mounted the protests, said the premier, because "there's not that many of us."

At another point in his speech, Barrett joked that Christians must be in trouble. "This is the second time in a week the Christians have asked a Jew to come and tell them what's happening." He spoke last week to the diocesan synod of the Anglican Church.

As the third speaker on changing B.C. lifestyles in the light of global inflation, he challenged church members in the packed hall to "make changes yourself. Don't ask somebody else what to do."

Barrett, who was given a standing ovation before he spoke, obviously carried his listeners with him even as he needled them, and his talk was often broken with laughter and applause from the audience.

He claimed that Canadians don't discuss politics or religion in school or with their neighbors because they might upset somebody.

"We are timid people," he said. "We always look for adjustment rather than elimination of problems."

Inflation is caused by greed, the premier said, and human history over the years is the record of the devastation wrought by man on man.

"In my own time I have seen a Christian nation put children in gas chambers and another Christian nation use Zippo lighters to burn down villages."

"We are reaping a whirlwind. And we say we have inflation. Who are we kidding?"

"Where were you when the Sikhs in Burnaby were going to build a temple? The ones that protested said it had nothing to do with race, just with property values. Is that what it's all about?"

He waved his hand at posters on the walls of the hall proclaiming love. "Do you really mean it?" he asked. "Or are you playing games?"

"What are you doing to change things? Don't count on me. I might be run over tomorrow. A lot of people are hoping I will be."

Dr. Wilbur Howard, the first black to serve as moderator of the Canada-wide church, is attending the conference, which continues at First United through Tuesday.

The conference will consider the future of church union at 2 p.m. today. At 3 p.m. Sunday Dr. Al Forrest, editor of The United Church Observer magazine, will speak on the results of a media campaign held in the province in January.

Coming home in style

When Cpl. Bud Peters returns home to Victoria, he's going to do it in style.

Peters, a ground-crew member of the Canadian Forces precision flying team, the Snowbirds, will be taking part in the May 17 high speed aerobatics display put on by the forces as the military contribution to Victorian Days. Peters enlisted in 1959 and has since served in both Canada and Germany.

The Snowbird's demonstration of precision flying skill will coincide with the annual Victorian Days parade.

Although the flying team puts on public performances, providing some excitement to the earthbound, a Canadian Forces spokesman said the group also serves a military purpose, teaching Canadian pilots skills in high speed precision flying and discipline. Pilots are rotated through the group, which flies Tudor jets.

The Skyhawks, a military skydiving group from Canadian Forces Base Edmonton, has also been tentatively scheduled to perform on parade day.

WORKERS STRAIN to lift part of roof that collapsed at Millstream Rd. construction site Friday so car could be backed out. Two workers who were on roof at time escaped without serious injury.

Workers unhurt in mishap

Two workers escaped injury Friday morning when part of the building they were working on collapsed.

The pre-stressed wooden trusses for the second-storey floor of a retail and office building on Millstream, in Langford, slowly collapsed and settled 15 feet to the main floor below.

Robin Laughlin, manager of Langford Carpet Centre, which owns the affected building, said it collapsed "like a row of dominoes."

The workers employed on the site escaped with bruises and scratches, Laughlin said.

Capital Region building inspector Morris Neal, who with other regional employees returned to work Friday morning after their lockout ended, said he won't know for sure what happened until an engineer's report is completed.

NDP's finances make him run for Socred seat

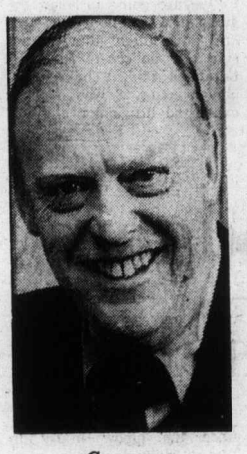

Carson
. . . scared stiff

For many reasons, his seven children among them, businessman Frank Carson has decided to seek the Social Credit nomination in Oak Bay.

Carson, 46, of 3448 Beach Drive, said in an interview Friday he doesn't "want the province mortgaged to the hilt by the time my kids are grown up."

Carson, president of Suburban Motors, governing director of Yennadon Holdings Ltd., and a director of Canoe Cove Manufacturing in Sidney, said he expects to be opposed at the Sept. 10 nomination meeting, but added that he welcomes opposition.

"We want a nomination fight; that way, we wind up with the best candidate," Carson said.

His opponent for the nomination is believed to be Dr. Howard McDiarmid, of 2910 Sea View, who announced earlier in an open-line radio program that he'll seek the Social Credit nomination in Oak Bay.

McDiarmid, president of the Oak Bay Social Credit Association is a former MLA for Port Alberni. He couldn't be reached for comment Friday.

Carson said he is confident he can beat Progressive Conservative MLA Scott Wallace in the next election.

"Wallace is a well-intended, honest man, but he hasn't been able to accomplish anything," Carson said.

"It's not a personal weakness, but the fact that he's the leader of a one-man party," he added.

Carson said the NDP's policies would eventually leave the province bankrupt.

"Barrett's fiscal policies scare me stiff," he said.

"The premier is suffering from a lack of business expertise. It's time businessmen stood up to be counted," he added.

"Our social programs, which we all want, can't come to fruition unless we can afford them," Carson said.

Start paying tickets at the courts again

As of Monday, the Victoria Provincial Court building at 633 Fisgard will again be the place to pay traffic tickets and other fines.

The end of the Victoria part of the CUPE strike-lockout which began Jan. 27 will also see the building's two court sections move back to their regular rooms from locales in the Law Courts and the citizenship court at 816 Government.

CUPE picket lines were placed in front of the court building because of its city ownership and the fact two of its workers were CUPE members. B.C. Government Employees Union members who make up the court staff respected the lines and have worked since Jan. 27 in other provincial buildings.

Family court at 2020 Cameron will also return to normal Monday.

Court officials said when the dispute began that the 72-hour period after which unpaid $2 traffic tickets increase to $5 would not start until picket lines were lifted.

Indications Friday were that the period would end Wednesday and any $2 tickets issued since Jan. 27 would be more expensive after that.

Heritage plan goes to board

COURTENAY — Establishment of a heritage advisory committee will be requested by representatives of two area groups when they appear before the Comox Strathcona Region Board later this month. The Campbell River and Courtenay and district historical societies are making the request.

Nurses meeting

Twenty-five nurses will represent the Greater Victoria District of the Registered Nurses Association of British Columbia at the annual meeting of the association Wednesday to Friday in Penticton. Delegates will report to local nurses at a meeting May 13.

New chairman

James Glassford has been elected chairman of the board of directors of Royal Jubilee Hospital, replacing David Lawson, who had served on the board for nine years.

Greenpeace ready to go

Canadian Press

The Greenpeace V arrived in Winter Harbor, a small Quatsino Sound community, Friday after being fitted with new tracking equipment in Tofino.

Two electronic specialists were flown to the craft Wednesday to bring aboard extra radio directional finders and an additional automatic loran that will pinpoint the position of Japanese and Russian whaling fleets.

Project Ahab, sponsored by the Greenpeace Foundation and its supporters around the world, will attempt to harass the whaling fleets and draw world attention to the annual killing of the "endangered species."

Dr. Myron Macdonald, an electronics adviser and crew member of the Greenpeace V, said Friday that with the added equipment "it will be possible for us to triangulate the position of the whalers using the spare RDF here in Winter Harbor." He said once a signal is received and the machines are turned on "the rest is automatic."

Macdonald said the extra equipment was brought in when the Greenpeace crew learned that the Japanese fleet has been instructed to avoid confrontation with the Greenpeace.

"Even though the Japanese say they intend to avoid us, they can't keep hopping around forever," said Greenpeace crew member Paul Watson of Vancouver.

Two years of research by Greenpeace director Dr. Paul Spong and other concerned scientists have given the Greenpeace Foundation a thorough working knowledge of both the migration patterns of the whales and the hunting patterns of the whalers.

Watson, a professional seaman who will operate the inflatable boats that will take up positions between the threatened whale and the harpooner, said Project Ahab will broadcast sounds the whales have never heard before to attract the mammals to the project's boats.

"It means that for thousands of miles around the whales will be able to hear us," said Watson. "If they start coming to us in significant numbers, we should be able to protect them if the whalers really mean that they want to avoid us."

The sister ship Greenpeace III is en route to Winter Harbor via the Inside Passage.

Meanwhile in Vancouver, the United Fishermen and Allied Workers' Union issued a statement pledging full support to the actions by the Greenpeace Foundation in attempting to interfere with the whaling expeditions.

Jack Nichol, the Union's secretary-treasurer, said "the wasteful slaughter of these magnificent animals must stop and the efforts of the Greenpeace crews . . . deserve nothing but praise and solid support from everyone.

"The union completely rejects statements by Fisheries Minister Romeo Leblanc to the effect that the killing of whales should be permitted to continue because whales eat too much fish," said Nichol, who added that the world's largest animals do not eat fish but feed on krill, the smallest of sea creatures.

The Greenpeace crew said in a statement to the fisheries minister that he does not seem to understand the purpose of the Greenpeace V.

The statement said the minister said there is "nothing Canada can do to protect our crew from the whalers".

Dispute after-shocks to be felt for a while

Municipal wheels roll slowly toward normality

For the city of Victoria and the Capital Region District, the civic strike-lockout is over, but some problems have just begun.

It will be a difficult task to get the complex machinery of municipal and regional government rolling again after more than three months of down-time.

Elected officials and senior staff members are busy preparing plans for the resumption of services.

Mountains of garbage must be removed; streets must be cleaned; leaking water mains have to be plugged; storm drains are awaiting the necessary flushing.

Park departments are facing an equally tough job. Boulevards and flower beds have grown wild, trees must be pruned, Victoria has to hang up its traditional flower baskets.

In the planning sector, contractors are impatient for building inspections; community plans, frozen three months ago, will have to be worked out.

So far, the city and the regional board are reluctant to commit themselvs to a definite course of action, but from a number of interviews, several things appear to be certain.

- Victoria won't adopt a policy of catching up with work by letting its staff work overtime, although a limited amount of overtime may be necessary in certain cases.
- There won't be a hiring binge to replace workers who quit since the strike-lockout began. Again, a limited number of key personel may be replaced.
- It will take at least two or three weeks until municipal services are back to normal.

Victoria city engineer John Sanson said it will take at least a day or two to mobilize the city's mechanical equipment.

Flat tires, Sanson said, have already been repaired by supervisory staff, but many vehicles have dead batteries.

"They must all be checked for safety and some of them have to go through the inspection station," Sanson said.

He said the city wasn't sure whether its own staff will clean up the temporary garbage dump at the Esquimalt Road heliport.

"We may contract it out," he said.

Garbage pickup, he said, will take two to three weeks to get back to normal.

"It'll take considerably longer to do the rounds usually done in one week because of the accumulation of garbage," Sanson said.

He appealed to residents to be "patient with us. They've been patient for more than three months and I hope they can wait just a little longer," he added.

Public works chairman Ald. Michael Young said the city will be "pretty circumspect in the hiring of new staff."

He estimated that between 30 and 40 employees have left since the strike began.

"We'll probably replace only those in key positions," Young said.

He said there wouldn't be an outright ban on overtime, but added: "We're not rushing into making up for lost time by overtime."

A Capital Region Board spokesman said the toughest job would be catching up with building inspections.

The regional board has issued "conditional building permits" on the understanding that inspectors would take a close look at the jobs after the labor dispute is over.

The region's sewage operations have been running smoothly throughout the strike-lockout. Regional engineer William Gerry has been working on the maintenance of the Capital Region's pumping stations every day.

Restaurant inspections and checks on septic tanks will be stepped up.

During the dispute, regional medical health officer Dr. A. F. Arneil was the only one carrying out such inspections.

"He worked from morning till late at night and weekends to keep up with the job and he answered between 30 and 40 telephone calls a night after he came home," a spokesman said.

Bay staff will vote on new pact

Employees of The Bay in Victoria, members of the Retail Clerks Union, will vote Monday on a new contract proposal.

The old agreement expired Feb. 28, and although the union served strike notice, no work stoppage occurred.

Union secretary-treasurer Brian Denton said Friday from Vancouver details of the offer won't be released until after the vote.

"It was a very close call" avoiding a strike he said.

Tenders called for bridge job

COURTENAY — Tenders have been called for the third stage of construction of Gold Creek and Steele Creek bridges located between the south end of Nimpkish Lake and Woss Camp. The contract calls for construction of 376 feet of reinforced concrete deck and the painting of 137 tons of steelwork.

The Daily Colonist

ABOUT TV

Week Commencing
Saturday, May 3

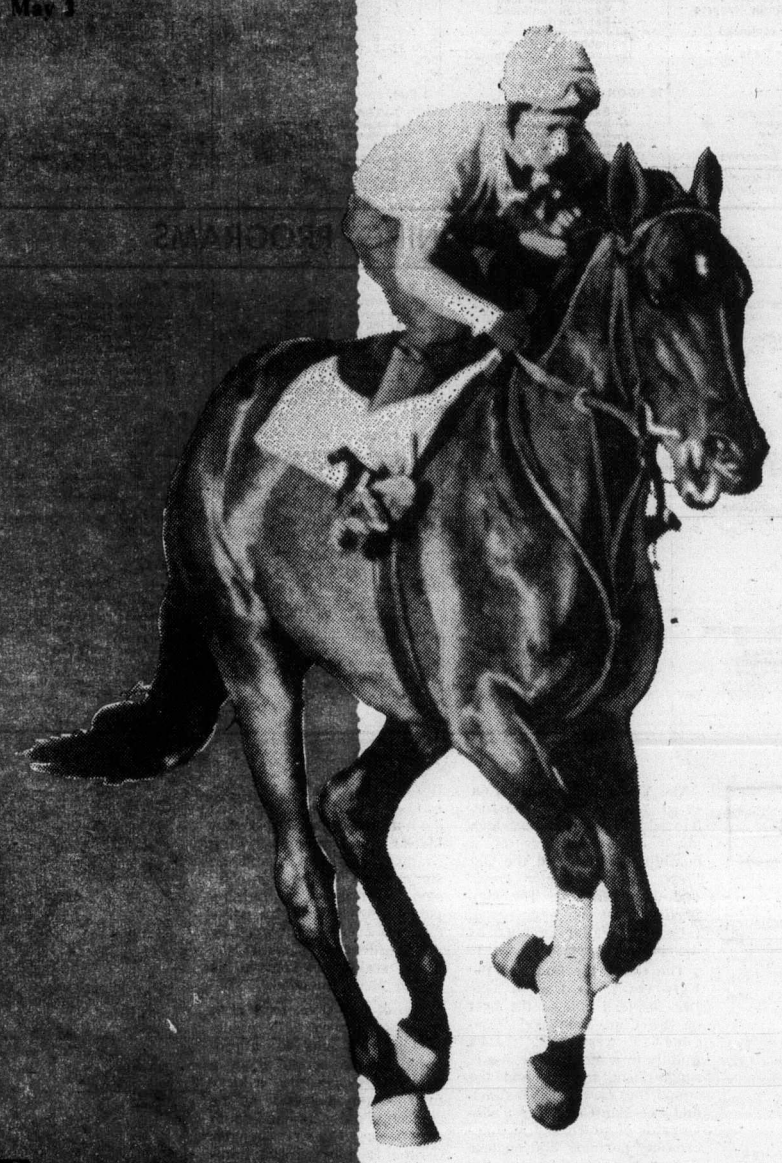

THE KENTUCKY DERBY

Live from Louisville's Churchill Downs, the 101st "run for the roses" with top three-year-olds running a mile-and-a-quarter for shares of an estimated purse of $260,000, will be telecast on Saturday, May 3 at 2 p.m. on Channel 4 and 8.

SATURDAY, MAY 3

8 A.M.
2—French Program
4—Hong Kong Phooey
5—Emergency Plus 4
6—McGowan and Company
7—Jeannie
8—McGowan and Company
12—Jeannie

8:30 A.M.
2—French Program
4—Adventures of Gilligan
5—Run, Joe Run
6—Circle Square
7—Pebbles and Bamm Bamm
8—Circle Square
12—Pebbles and Bamm Bamm

9 A.M.
2—French Program
4—Devlin
5—Land of the Lost
6—Wrestling
7—Scooby-Doo
8—Marc's Music Shop
11—Across the Fence
12—Scooby-Doo

9:30 A.M.
2—French Program
4—Lassie's Rescue Rangers
5—Sigmund
6—Wrestling continued
7—Shazam!
8—Waterville Gang
11—Lifestyle
12—Sperman

10 A.M.
2—French Program
4—Super Friends
5—Pink Panther
6—Golden Years
7—Valley of Dinosaurs
8—Story Theatre
11—Farm-City Forum
12—Valley of Dinosaurs

10:30 A.M.
2—French Program
4—Super Friends continued
5—Star Trek cartoon
6—Outdoor Sportsman
7—Hudson Brothers
8—Hudson Brothers
11—Wally's Workshop
12—Hudson Brothers

11 A.M.
2—Baseball: Baltimore at Cleveland
4—These Are the Days
5—Baseball: Baltimore at Cleveland
6—Baseball: Baltimore at Cleveland
7—Harlem Globetrotters
8—Rupert Bear
11—Outdoors
12—Flintstones Comedy Hour

11:30 A.M.
2—Baseball continued
4—American Bandstand
5—Baseball continued
6—Baseball continued
7—Fat Albert
8—Pete's Place
11—Bobby Goldsboro
12—Comedy Hour continued

12 NOON
2—Baseball continued
4—Bandstand continued
5—Baseball continued
6—Baseball continued
7—NBA Playoff: Teams TBA
8—Movie Review
11—Wrestling
12—NBA Playoff: Teams TBA

12:30 P.M.
2—Baseball continued
4—Impact
5—Baseball continued
6—Baseball continued
7—Basketball continued
8—Travel '75
11—Wrestling continued
12—Basketball continued

1 P.M.
2—Baseball continued
4—Wide World of Sports
5—Baseball continued
6—Baseball continued
7—Basketball continued
8—Know Your Sports
11—Big Blue Marble
12—Basketball continued

1:30 P.M.
2—Sportsweek
4—Wide World continued
5—TBA
6—Sportsweek
7—Basketball continued
8—Figure Skating Special
11—Rifleman
12—Basketball continued

2 P.M.
2—TBA
4—Kentucky Derby
5—Movie: Death of Me Yet
6—Under Attack
7—Basketball continued
8—Kentucky Derby
11—Movie: Heidi
12—Basketball continued

2:30 P.M.
2—TBA
4—Derby continued
5—Movie continued
6—Under Attack continued
7—Dialogue
8—Derby continued
11—Movie continued
12—Page 12

3 P.M.
2—TBA
4—Wide World of Sports
5—Movie continued
6—Roller Derby
7—Police Surgeon
8—Outdoor Sportsman
11—Movie continued
12—Outlook

3:30 P.M.
2—Children's Cinema
4—Action: Inner City
5—Inner Space
6—Roller Derby continued
7—Green Acres
8—Under Attack
9—Carrascolendas
11—Fishin' Hole
12—Channel 12 News

4 P.M.
2—Bugs Bunny
4—To Tell the Truth
5—Water World
6—Bugs Bunny
7—Hee Haw
8—Under Attack continued
9—Sesame Street
11—Wrestling
12—My Favorite Martian

4:30 P.M.
2—Bugs Bunny
4—The Fisherman
5—Evergreen Express
6—Bugs Bunny
7—Hee Haw continued
8—Roller Derby
9—Sesame Street continued
11—Wrestling continued
12—Bewitched

5 P.M.
2—Hockey: Buffalo at Montreal
4—Movie: High Noon
5—Animal World
6—Hockey: Buffalo at Montreal
7—News
8—Roller Derby continued
9—Mister Rogers
11—UFO
12—Barnaby Jones

5:30 P.M.
2—Hockey continued
4—Movie continued
5—News
6—Hockey continued
7—CBC News
8—Frontier Collection
9—Electric Company
11—UFO continued
12—Barnaby Jones continued

ALL TIMES ARE LOCAL

CHANNELS RESERVE RIGHT TO MAKE LAST MINUTE CHANGES

EVENING PROGRAMS

6 P.M.
2—Hockey continued
4—Movie continued
5—News
6—Hockey continued
7—Movie: The War Wagon
8—Wrestling
9—Zoom
11—Star Trek
12—CBS News

6:30 P.M.
2—Hockey continued
4—News
5—Seattle Weekly
6—Hockey continued
7—Movie continued
8—Wrestling continued
9—Northwest Week
11—Star Trek continued
12—Page 12

7 P.M.
2—Hockey continued
4—Lawrence Welk
5—Truth or Consequences
6—Hockey continued
7—Movie continued
8—Figure Skating
9—Washington Week
11—Mission: Impossible
12—Channel 12 Special

7:30 P.M.
2—Ceilidh
4—Welk continued
5—Let's Make a Deal
6—Ceilidh
7—Movie continued
8—Figure Skating continued
9—Wall Street Week
11—Mission: Impossible continued
12—Movie: The Young Country

8 P.M.
2—Maude
4—Movie: Good, the Bad and the Ugly
5—Movie: Nevada Smith
6—Maude
7—All in the Family
8—Sing a Song
9—Nova
11—Jimmy Dean
12—Movie continued

8:30 P.M.
2—News
4—Movie continued
5—Movie continued
6—News
7—New Candid Camera
8—Sanford and Son
9—Nova continued
11—Country Pop
12—Movie continued

9 P.M.
2—Movie: TBA
4—Movie continued
5—Movie continued
6—Movie: The Great White Hope
7—Mary Tyler Moore
8—Movie: One of Our Own
9—Movie: Blood and Sand
11—Nashville Music
12—Mary Tyler Moore

9:30 P.M.
2—Movie continued
4—Movie continued
5—Movie: A Matter of Wife ... and Death
6—Movie continued
7—Bob Newhart
8—Movie continued
9—Movie continued
11—Buck Owens
12—Bob Newhart

10 P.M.
2—Movie continued
4—Movie continued
5—Movie continued
6—Movie continued
7—Carol Burnett
8—Movie continued
9—Movie continued
11—Porter Wagoner
12—Carol Burnett

10:30 P.M.
2—Movie continued
4—Movie continued
5—Movie continued
6—Movie continued
7—Burnett continued
8—Movie continued
11—Wilbur & Brothers
12—Burnett continued

11 P.M.
2—CBC News; Provincial Affairs
4—News
5—News; Movie: Joe (11:15)
6—CBC News; Provincial Affairs
7—Movie: Hawaii
8—News
11—Movie: Monkey Business
12—Dragnet

11:30 P.M.
2—Noel Harrison (11:45)
4—Sammy and Company (11:45)
5—Movie continued
6—Movie: One of Our Own (11:20)
7—Movie continued
8—Larry Solway
11—Movie continued
12—Movie: Man in the Gray Flannel Suit

12 MIDNIGHT
2—Movin' On (12:15)
4—Sammy and Company continued
5—Movie continued
6—Movie continued
7—Movie continued
8—Movie: The Guru
11—Movie continued
12—Movie continued

12:30 P.M.
2—Barbara Frum (1:15)
4—Sammy and Company Continued
5—Movie continued
6—Movie: Innocent Bystanders (1:20)
7—Rock Concert (1:30)
8—Movie: One, Two, Three (2:20)
12—Movie continued

ALL TIMES ARE LOCAL

CHANNELS RESERVE RIGHT TO MAKE LAST MINUTE CHANGES

Today's Highlights

Figure Skating, on 8 at 1:30. Some of Canada's top figure skaters, including Toller Cranston and Lynn Nightingale, perform in the annual fund-raising Canadian Bursary Figure Skating competition held in Toronto. (60 mins.)

Kentucky Derby, on 4 and 8 at 2. The 101st running of the Kentucky Derby from Louisville's Churchill Downs, as top three-year-olds run a mile-and-a-quarter for shares of an estimated purse of $260,000. (60 mins.)

Figure Skating, on 8 at 7. (See earlier today for details.) (60 mins.)

Nova, on 9 at 8. A science documentary on how organisism — from insects to humans — communicate by scent. (60 mins.)

Key to Ratings:
Excellent xxxx
Good xxx
Fair xx
Poor x

The World of Gilbert and Sullivan, on 2 at 10. Johnny Wayne and Frank Shuster this abridged version of Iolanthe. Gilbert and Sullivan's musical satire of Britain's legal system and House of Lords, performed by the D'Oyly Carte Opera Company. (60 mins.)

Larry Solway, on 8 at 11:30. An interview with Canadian actor Gordon Pinsent. (30 mins.)

Sammy and Company, on 4 at 11:45. Host Sammy Davis Jr. welcomes Danny Thomas, Charley Pride, Esther Rolle and Charo to tonight's variety show. (90 mins.)

Movies

The Death of Me Yet, on 5 at 2. No rating available on this 1971 made-for-TV drama about a man whose hidden past catches up with him, starring Doug McClure and Darren McGavin.

Heidi (xxx), on 11 at 2. The youngsters will enjoy this 1937 adaptation of the children's classic, starring Shirley Temple in the title role.

High Noon (xxxx), on 4 at 5. Gary Cooper won an Oscar for his performance in this 1952 western classic about a lawman who has to face outlaws sworn to kill him on his wedding day. Superb direction by Fred Zinnemann and highlighted by a memorable score that includes the song, Do Not Forsake Me, Oh My Darling.

The War Wagon (xxx), on 7 at 6. John Wayne and Kirk Douglas star in this entertaining, action-packed 1967 western about a plot to hold up an armor-plated wagon transporting a fortune in gold. The ingredients are familiar, but western fans won't be disappointed.

The Young Country (xx), on 12 at 7:30. A 1970 made-for-television comedy western about the adventures of a bumbling gambler in the Old West, starring Roger Davis and Joan Hackett. The supporting cast is very good, especially Walter Brennan as a veteran sheriff.

The Good, the Bad and the Ugly (xxx), on 4 at 8. This 1966 western epic is the best of the Clint Eastwood "spaghetti westerns," thanks mainly to a memorable score, magnificent scenery and the supporting cast of Eli Wallach and Lee Van Cleef. It's a violent tale of stolen loot, double-crossing partners and endless fights, but for fans of the genre, it's a real treat.

Nevada Smith, on 5 at 7:30. A 1975 made-for-television sequel to the 1966 feature film which focused on the character who appeared in Harold Robbins' The Carpetbaggers. In this pilot for a proposed series Nevada Smith (Cliff Potts) joins forces with his old mentor Jonas Cord (Lorne Greene) to ensure the safety of a shipment of explosives across the desert.

The Great White Hope (xxxx), on 6 at 9. James Earl Jones repeats his brilliant, Tony-winning Broadway performance in this 1970 film adaptation of the powerful play. His character — Jack Jefferson — is drawn from Jack Johnson, the flamboyant black heavyweight boxing champion (1908-1915), and the story shows Jefferson in collision with society, fighting public outrage over his white mistress (very well played by Jane Alexander) and the forces seeking to remove his crown. Recommended.

One of Our Own, on 8 at 9. An unpreviewed 1975 made-for-television pilot for a proposed drama series about a chief neurosurgeon at a large metropolitan hospital as he confronts daily life-and-death situations. Cast includes George Peppard, Zohra Lampert, William Daniels and Louise Sorel.

A Matter of Wife . . . and Death, on 5 at 9:30. Rod Taylor plays a private detective trying to find those responsible for the bombing of an old friend, in this 1975 pilot for a proposed crime-drama series.

Hawaii (xxx), on 7 at 11. A rambling 1966 epic based on James Mitchener's novel about the clash of cultures between New England missionaries and the island people they came to Christianize in the early 19th century. More entertainment than historical drama, with location scenes filmed in Hawaii and Tahiti. Cast includes Julie Andrews, Max Von Sydow, Richard Harris, Carroll O'Connor and Gene Hackman.

CLINT EASTWOOD
. . . on 4 at 8 p.m.

Monkey Business (xxxx), on 11 at 11. A 1931 Marx Brothers comedy classic, for fans of Groucho, Chico, Harpo and Zeppo Marx.

Joe (xxx), on 5 at 11:15. A savage and powerful 1970 movie which benefits greatly from a bravura performance by Peter Boyle in the title role — a foul-mouthed, unashamed, reactionary bigot, who hates "niggers" and "hippies" with equal rage. Somehow, Boyle manages to find some humor in the perceptive script written by Norman Wexler, and the bar scene between Joe and a rich executive he meets there is one of the most compelling ever filmed. The story flounders somewhat in the end, but you'll be fascinated by Joe long before its conclusion.

One of Our Own, on 6 at 11:20. (See earlier this evening for details).

The Man in the Gray Flannel Suit (xx), on 12 at 11:30. Gregory Peck, Jennifer Jones, Fredric March and Marisa Pavan star in this 1956 movie adaptation of the best-selling novel by Sloan Wilson about a Madison Avenue husband whose past comes back and nearly ruins his present. It's glossy and melodramatic and fans of the book will be disappointed.

The Guru (xxx), on 8 at midnight. An offbeat, but generally rewarding and magnificently photographed 1969 comedy-drama filmed in India. It's a study of conflicting cultures wound around a lightweight plot about a British pop singer who comes to India to study the sitar with an Indian guru. There's a silly love story thrown in too, but if you are in the mood for a visually stunning experience, then you will enjoy this film. Michael York and Rita Tushingham star, but the best performance is turned in by Uptal Dutt in the title role.

Innocent Bystanders, on 6 at 1:20. No rating available on this 1972 English-made espionage adventure, starring Stanley Baker and Geraldine Chaplin.

One, Two, Three (xxx), on 8 at 2:20. An amusing, sophisticated 1961 comedy which affords James Cagney the opportunity to expertly overplay the role of an American Coca-Cola executive in West Germany, who gets caught up in the Cold War, with German beatniks and various other subjects, served up at an extremely fast pace by director Billy Wilder.

The Glass Key (xxx), on 7 at 3. Alan Ladd, Veronica Lake and Brian Donlevy star in this well-produced 1942 mystery about a politician wrongly accused of murder. Ladd is perfect as the politician's henchman who sets out to clear him.

CTV Provides Live Coverage Of the 101st Kentucky Derby

Over 168,000 people will pay for trackside privileges at Churchill Downs in Louisville, Kentucky this year to watch the crown jewel of thoroughbred racing. CTV viewers with host Fergie Olver and co-hosts Jim Coleman and Daryl Wells can share in the excitement of this, the 101st running of The Kentucky Derby, airing live, Saturday, May 3, 5:00-6:00 p.m. on the CTV Television Network.

Over three and a half million dollars will be wagered as another prize three - year - old will add its name to a prestigious list of winners; Secretariat Northern Dancer, Citation, Swaps, War Admiral, Whirlaway, Majestic Prince, Determine, Decidedly and 91 other colts and fillies that have stood in the winner's circle. Some of these have gone on to the Belmont Stakes and the Preakness to garner the coveted Triple Crown.

Strategically placed cameras capture the action as the horses break from the gate jockeying for positions around the rail. Each thoroughbred carries the same 126 lbs. of jockey, saddle and equalizing metal weights in the one and a quarter mile run for the finish.

Returning for his second year as host of CTV's thoroughbred coverage, Fergie Olver has prepared background features. Jim Coleman, an outstanding authority in racing is back for his fourth year as co-host. Daryl Wells, commentator for the Ontario Jockey Club is also returning for his fourth year as co-host.

The television team under the direction of Executive Producer Johnny Esaw takes the viewers behind the scenes speaking with trainers and the jockeys discuss track conditions, rating their own chances of finishing first.

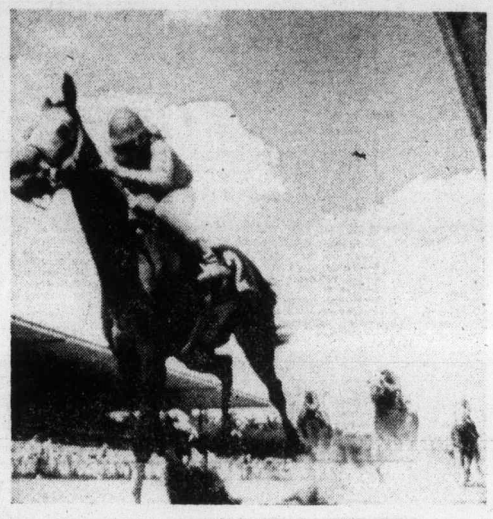

Saturday at 2 p.m. on Channel 8

Rudolph Valentino

Legend Lives In Rarely Seen Film

The passionate rhythms of the tango, the vivid colors and atmosphere of Seville, the pulsing excitement of the bullring, and the charisma of the legendary Valentino combine in the rarely-seen film classic, Blood and Sand, made in 1922.

Based on the Ibanez novel, Sangre y Arena, it is the story of Juan Gallardo, an awkward small-town lad who becomes Spain's most celebrated matador. He marries his childhood sweetheart, Carmen, but soon falls under the spell of the alluring and aristocratic Donna Sol, who draws him into a reckless affair and humiliates his wife. Remorseful at having betrayed Carmen, Juan and his bandit friend, Plumitas, face death together in a climactic scene at the arena — Plumitas at the hands of the police, and Juan, conscience-stricken, as a willing victim of his dangerous profession.

The author, Ibanez, wrote Blood and Sand as an indictment of bullfighting, but it was also an indictment of predatory women, and no one could be more predatory than Nita Naldi who, as Donna Sol, demonstrates why she rivaled Theda Bara as the Queen of all silent screen vamps. Lila Lee as Carmen and Walter Long as Plumitas are equally effective in supporting roles.

It is said that Rudolph Valentino, who died in 1926 at the early age of 31, had anticipated the event and had told many friends that he would die while still a young man. Perhaps that is why he played the death scene in Blood and Sand with such frightening conviction.

EXPOS AIMING FOR TOP SPOT

If you happen to believe in mathematical progressions, check into the record of the Montreal Expos over the past six seasons. They have finished sixth in their division, twice ('69 and '70); fifth, also twice ('71 and '72); and fourth, once again twice ('73 and '74). To students of the old regression game, those figures indicate that the Expos are slated for a third-place finish this season, and top-of-the-heap finish in 1980.

But, when the Montreal team plays the CBC-TV home opener on Wednesday, May 7 (5 p.m. start time), they will be fielding a full roster of non-believers.

After a fine spring training season, the team has a little trouble getting started into the regular schedule. But, they seem to have found their way now, and you better believe they're heading for the top spot.

This year, well into what Expos management calls Phase Two of their building plan, the team will be going with a solid combination of youth and experience. With a little luck and a lot of determination, that combination could just bring them into the fall series.

At the end of both the 1973 and the 1974 seasons, the Montreal boys drove television schedulers crazy by making a sudden charge for the pennant. To the graph gazers in TV, such a charge spells instant trauma, since it calls for sudden re-scheduling to assure Canadian fans that they will be able to watch their favorite team struggle down to the wire.

Skaters Raise Money

On Saturday, May 3, the CTV Network presents Canadian Bursary Figure Skating, a look at the annual fund-raising event in support of Canadian amateur skaters. CTV will televise the exhibition skating as follows: the first half hour, live, from 1:30-2:00 p.m. and the last hour of the 90-minute program will be telecast from 7:00-8:00 p.m. on the same day (May 3).

Canada's top skaters in each division, men's and ladies' singles, pairs and dance couples, will take part in the performance. Opening and closing numbers will feature junior and senior competition skaters from Ontario only.

Solo men include Toller Cranston, Ron Shaver, Bob Rubens and Stan Bohonek; Ladies' solos feature Lynn Nightingale, Kim Alletson and Barbara Terpenning; Dance couples are Barbara Berezowski and David Porter, Susan Carscallen and Eric Gillies, Shelley McLeod and Bob Knapp; and Pairs include Sandra and Val Bezic, Candy Jones and Don Fraser, Kathy Hutchinson and Jamie McGrigor.

LYNN NIGHTINGALE

SPORTS HIGHLIGHTS

SATURDAY

Wrestling 9 a.m. (6)

Baseball 11:15 a.m. (2, 5, 6) Orioles vs. Indians.

NBA Play-Off 12 noon (7, 12)

Wrestling 12 noon (11)

Wide World of Sports 1 p.m. (4) National Spring Car Championship

Figure Skating 1:30 p.m. (8) Top Canadian skaters perform.

Kentucky Derby 2 p.m. (4, 8) The 101st run for the roses

Wide World of Sports 3 p.m. (4) The National Sprint Car Championship continued

Wrestling 4 p.m. (11)

Figure Skating 7 p.m. (8) Performers include Toller Cranston

SUNDAY

WCT Tennis 10 a.m. (5) 1975 Doubles Championship

NBA Play-Off 10 a.m. (7, 12)

Pro Tennis 12:30 p.m. (7, 12) Mixed Doubles Classic

Stanley Cup Play-Off 1 p.m. (5)

Pro Tennis 3:30 p.m. (4) Smith-King vs. Borg-Wade

WEDNESDAY

Baseball 5 p.m. (2, 6) Cubs vs. Expos.

Montague BRIDGMAN Ltd.
China Crystal Gifts
811 Government St. 383-0821

GT RETREAD SPECIALS

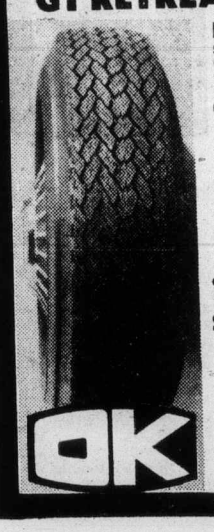

ECONOMY CARS
550x12—A78x12
600x12—A78x13
600x13—B78x14
650x13
15.95

COMPACT CARS
700x13—C78x13
645x14—C78x14
695x14—D78x14
16.95

INTERMEDIATE CARS
E78x14
F78x14
F78x15
17.95

STANDARD SIZE
G78x14
G78x15
18.95

STATION WAGONS
H78x14
H78x15
19.95

TRIPLE TIRE GUARANTEE
1. Nation wide 2. Money Back in Writing 3. Against All Road Hazards—Unconditionally.

2940 DOUGLAS ST.
at Burnside 386-3156

SUNDAY, MAY 4

8 A.M.
4—Religious Program
5—Insight
6—Rex Humbard
7—Day of Discovery
8—Rex Humbard
11—Religious Program
12—Day of Discovery

8:30 A.M.
4—Agriculture U.S.A.
5—Religious Program
6—Rex Humbard continued
7—Oral Roberts
8—Rex Humbard continued
11—I Believe in Miracles
12—Trans-World Mission

9 A.M.
2—French Program
4—Jabberwocky
5—Eucharist for Shut-Ins
6—Day of Discovery
7—It Is Written
8—Grassroots
11—Trans-World Mission
12—Anchor

9:20 A.M.
2—French Program
4—Vision On
5—Gardening
6—Grassroots
7—Eye on the Northwest
8—Homer James
11—Day of Miracles
12—Help Someone Today

10 A.M.
2—French Program
4—Vision On continued
5—WCT Tennis
6—Oral Roberts
7—NBA Playoff: Teams TBA
8—Oral Roberts
11—Good News
12—NBA Playoff: Teams TBA

10:30 A.M.
2—Water World
4—Korg: 70,000 B.C.
5—Tennis continued
6—World of Travel
7—Basketball continued
8—Art of Cooking
11—Hour of Power
12—Basketball continued

11 A.M.
2—Meeting Place
4—Goober
5—Tennis continued
6—It Is Written
7—Basketball continued
8—It Is Written
11—Power continued
12—Basketball continued

11:30 A.M.
2—Meeting Place continued
4—Make a Wish
5—Tennis continued
6—Garner Ted Armstrong
7—Basketball continued
8—Garner Ted Armstrong
11—Voice of Calvary
12—Basketball continued

12 NOON
2—Wild Kingdom
4—TBA
5—Tennis continued
6—Sports Review
7—Basketball continued
8—Good News
11—Rex Humbard
12—Basketball continued

12:30 P.M.
2—Gardening (12:45)
4—Issues '75
5—Tennis continued
6—I Believe in Miracles
7—Pro Tennis
8—Agape (Religion)
11—Rex Humbard
12—Pro Tennis

1 P.M.
2—Dollars and Sense
4—Directions
5—Hockey: Teams TBA
6—Homer James
7—Tennis continued
8—Country Way
11—Sportsman's Friend
12—Tennis continued

1:30 P.M.
2—Country Canada
4—Issues and Answers
5—Hockey continued
6—TBA
7—Tennis continued
8—Star Trek
11—I Dream of Jeannie
12—Tennis continued

2 P.M.
2—Oldtimers
4—Movie: Blonde from Bashful Bend
5—Hockey continued
6—Island Country Garden
7—Tennis continued
8—Star Trek continued
11—Movie: Konga
12—Tennis continued

2:30 P.M.
2—International Diving Meet
4—Movie continued
5—Hockey continued
6—Movie: Do Not Fold, Spindle or Mutilate
7—Championship Fishing
8—Movie: Do Not Fold, Spindle or Mutilate
11—Movie continued
12—Four of Power

3 P.M.
2—Diving continued
4—Movie continued
5—Hockey continued
6—Movie continued
7—Movie: Mouse That Roared
8—Movie continued
11—Movie continued
12—Hour of Power continued

3:30 P.M.
2—Diving continued
4—Pro Tennis
5—Hockey continued
6—Movie continued
7—Movie continued
8—Movie continued
9—Carrascolendas
11—Movie: Fighting Seabees
12—Channel 12 Special

4 P.M.
2—Speaking Out
4—Tennis continued
5—World of Survival
6—Dollars and Sense
7—Movie continued
8—Journal International
9—Sesame Street
11—Movie continued
12—Bewitched

4:30 P.M.
2—Arts '75
4—Tennis continued
5—Cesar's world
6—Country Canada
7—Face the Nation
8—Question Period
9—Sesame Street continued
11—Movie continued
12—Face the Nation

5 P.M.
2—Music to See
4—Lucky Jim
5—Meet the Press
6—Music to See
7—The Jeffersons
8—Untamed World
9—Mister Rogers
11—Rifleman
12—Documentary Special

5:30 P.M.
2—Hymn Sing
4—Medix
5—News
6—Student Forum
7—Secrets of The Deep
8—Adam-12
9—Feeling Good
11—Here Come the Brides
12—Special continued

ALL TIMES ARE LOCAL

CHANNELS RESERVE RIGHT TO MAKE LAST MINUTE CHANGES

EVENING PROGRAMS

6 P.M.
2—World of Disney
4—News
5—Westward Wagons
6—News
7—60 Minutes
8—News
9—Bill Moyers Journal
11—Brides continued
12—60 Minutes

6:30 P.M.
2—Disney continued
4—Viewpoint
5—How Come?
6—News
7—60 Minutes continued
8—Access
9—Bill Moyers continued
11—Mission: Impossible
12—60 Minutes continued

7 P.M.
2—Beachcombers
4—Car and Track
5—Wild Kingdom
6—Beachcombers
7—World at War
8—McCloud
9—Faces of the City
11—Mission Impossible continued
12—Rhoda

7:30 P.M.
2—Irish Rovers
4—Six Million Dollar Man
5—World of Disney
6—Irish Rovers
7—Cher
8—McCloud continued
9—Evening at Symphony
11—Get Smart
12—Cher

8 P.M.
2—The Waltons
4—Six Million continued
5—Disney World continued
6—The Waltons
7—Cher continued
8—McCloud continued
9—Symphony continued
11—Probe
12—Cher continued

8:30 P.M.
2—Waltons continued
4—Movie: Barbary Coast
5—McCloud
6—Waltons continued
7—Kojak
8—McCloud continued
9—Masterpiece Theatre
11—Probe continued
12—Good Times

9 P.M.
2—Pets and People—Special
4—Movie continued
5—McCloud continued
6—Pets and People—Special
7—Kojak continued
8—Caribe
9—Masterpiece Theatre continued
11—Day of Discovery
12—Movie: 55 Days at Peking

9:30 P.M.
2—Special continued
4—Movie continued
5—McCloud continued
6—Special continued
7—Mannix
8—Caribe continued
9—Firing Line
11—Access
12—Movie continued

10 P.M.
2—Performance
4—Movie continued
5—McCloud continued
6—Performance
7—Mannix continued
8—Documentary Special
9—Firing Line continued
11—Kroeze Brothers
12—Movie continued

10:30 P.M.
2—Performance continued
4—Medicine Men
5—News
6—Performance continued
7—Protectors
8—Special continued
9—Arabs and Israelis
11—Lifestyle
12—Movie continued

11 P.M.
2—News; Nation's Business
4—News
5—Movie: Night Slaves
6—News; Nation's Business
7—News
8—News
11—Garner Ted Armstrong
12—News (11:25)

11:30 P.M.
2—Movie: Blue Skies (11:45)
4—Movie: Apartment for Peggy
5—Movie continued
6—Movie: The Guru (11:50)
7—Movie: Runaway!
8—Capitol Comment
12—Movie: Daring Dobermans

12 MIDNIGHT
2—Movie continued
4—Movie continued
5—Movie continued
6—Movie continued
7—Banacek continued
8—Movie: Innocent Bystanders
12—Movie continued

12:30 P.M.
2—Movie continued
4—Movie continued
5—Movie continued
6—Movie: One, Two, Three (2:10)
7—Movie: Union Pacific. (1:00)
8—Movie continued

ALL TIMES ARE LOCAL

CHANNELS RESERVE RIGHT TO MAKE LAST MINUTE CHANGES

Movies

The Beautiful Blonde from Bashful Bend (xx), on 4 at 2. A silly 1950 comedy about a gun-toting dance-hall girl who poses as a teacher to elude the law, starring Betty Grable, Cesar Romero and Rudy Vallee.

Konga (x), in 11 at 2. A 1961 thriller about a serum-injected ape that goes on a rampage in London.

Do Not Fold, Spindle or Mutilate (xx), on 6 and 8 at 2:30. A 1971 comedy-drama starring Helen Hayes, Myrna Loy and Mildred Natmick as a trio of zany old ladies who unwittingly get involved with a murderer. This movie served as the pilot for the short-lived Snoop Sisters TV series, minus Myrna Loy.

The Mouse That Roared (xxx), on 7 at 3. An entertaining, satiric 1958 comedy about a tiny kingdom that declares war on the United States — and wins!, highlighted with an excellent performance by Peter Sellers in several assorted roles.

The Fighting Seabees (xxx), on 11 at 3:30. A rousing 1944 Second World War drama, starring John Wayne, Susan Hayward and Dennis O'Keefe.

PETER SELLERS
. . . on 7 at 3 p.m.

The Barbary Coast, on 4 at 8:30. An unpreviewed 1975 pilot for a proposed series set in 1870, and starring William Shatner and Dennis Cole as a saloon owner and an undercover cop fighting crime on the waterfront. Directed by Bill Bixby, and co-starring Michael Ansara, Lynda Day George, John Vernon and Neville Brand.

55 Days at Peking (xx), on 12 at 9. A lavish, but historically inaccurate 1963 adventure epic about the Boxer Rebellion of 1900 which threatened all foreign citizens in Peking. The action is on a grand scale, but a poor script hampers the performances of Charlton Heston, David Niven and Ava Gardner, resulting in no believable characterizations.

Night Slaves (xx), on 5 at 11. A muddled 1970 science-fiction thriller about the bizarre experiences of a vacationing couple (James Franciscus and Lee Grant) in a small town.

Apartment for Peggy (xx), on 4 at 11:30. Jeanne Crain and William Holden star in this dated (1948) but still entertaining comedy about married Second World War vets struggling to get through college on a GI Bill.

Runaway (xx), on 7 at 11:30. A 1973 made-for-television suspense drama about a brakeless train careening down a mountainside with 200 passengers aboard. Oscar winner Ben Johnson (The Last Picture Show) portays an engineer frantically trying to halt the locomotive.

The Daring Dobermans, on 12 at 11:30. No rating available on this 1973 sequel to the crime-drama, The Doberman Gang, about a group of robbers who train dogs to steal. This time their prey is $2 million in political funds, and the human cast includes Charles Knox Robinson, Tim Considine and Joan Caulfield.

JAMES CAGNEY
. . . on 6 at 2:10 p.m.

Blue Skies (xxx), on 2 at 11:45. A 1946 Irving Berlin musical starring Bing Crosby, Fred Astaire, Joan Caulfield and Billy De Wolfe.

The Guru (xxx), on 6 at 11:50. An offbeat, but generally entertaining and magnificently photographed 1969 comedy-drama filmed in India. It's a study of conflicting cultures wound around a lightweight plot about a British pop singer who comes to India to study the sitar with an Indian guru. There's a silly love story thrown in, but if you are in the mood for a visually stunning experience, then you will enjoy this film. Michael York and Rita Tushingham star, but the best performance in turned in by Uptal Dutt in the title role.

Innocent Bystanders on 8 at midnight. No rating available on this 1972 English-made espionage adventure, starring Stanley Baker and Geraldine Chaplin.

Union Pacific (xxx), on 7 at 1. Cecil B. DeMille directed this epic 1939 western adventure about the laying of the great Union Pacific railroad, starring Joel McCrae, Robert Preston, Brian Donlevy and Barbara Stanwyck.

One, Two Three (xxx), on 6 at 2:10. An amusing, sophisticated 1961 comedy which affords James Cagney the opportunity to expertly overplay the role of an American Coca-Cola executive in West Germany, who gets caught up in the Cold War, with German beatniks and various other subjects, served up at an extremely fast pace by veteran comedy director Billy Wilder.

Today's Highlights

Magnificent Monsters of the Deep, on 12 at 5. A powerful documentary special on the great southern "right" whales, narrated by Orson Welles. Slow-motion footage of whales explosively breaching the ocean's surface shows just one of the reasons why they are considered so magnificent, and graphic scenes of these creatures being slaughtered show how close they may be to extinction. Cameras record the whales courting, rearing their young, being playful and affectionate and peacefully co-existing with gulls and sea lions as well as displaying several examples of human-like ingenuity. (60 mins.)

Westward Wagons, on 5 at 6. A mini-drama about a wagon train of early pioneers to California, as seen through the eyes of a ten-year-old boy. (30 mins.)

Car and Track, on 4 at 7. Return of the series that looks at the world of fast cars and the men who drive them. (30 mins.)

McCloud, on 8 at 7 and 5 at 8:30. Repeat of the episode featuring a guest performance by Danny Thomas in the role of a neighbourhood tailor who gets involved in the numbers rackets. Dennis Weaver stars in the title role.

Cher, on 7 and 12 at 7:30. For tonight's show Cher welcomes McLean Stevenson, singer-dancer Charo and singer-composer Art Garfunkel. (60 mins.)

Evening at Symphony, on 9 at 7:30. Guest conductor Colin Davis leads the Boston Symphony Orchestra in a performance of Dvorak's dramatic Symphony No. 7 in D Minor. (60 mins.)

Pets and People, on 2 and 6 at 9. A documentary special which examines why people keep domestic animals and how the practice affects the environment as well as the human and pet populations. Also examined are veterinary colleges, and such pet-related industries as breeding farms, pet-food companies and pet-product advertising (60 mins.)

Performance, on 2 and 6 at 10. A repeat of the acclaimed drama, Last of the Four Letter Words, featuring an acclaimed performance by Canadian actress Jayne Eastwood. The drama revolves around a young woman's traumatic experiences after she learns she is suffering from cancer. (60 mins.)

Window on the World, on 8 at 10. A documentary study of India's food shortage showing the reasons, both man-made and natural, for hunger on the subcontinent. (60 mins.)

Key to Ratings:
Excellent xxxx
Good xxx
Fair xx
Poor x

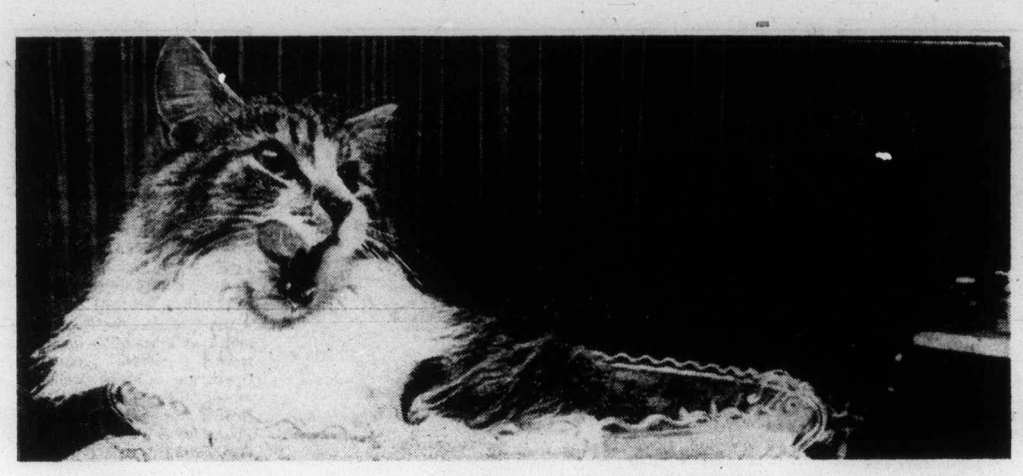

Pet Population Explosion— Why Is Morris So Finicky?

Pets and People, a documentary all about the animals who are man's companions is to be telecast on CBC-TV Sunday, May 4 at 9 p.m.

Six-and-a-half million Canadians own pets and this information-packed special hour is bound to have wide appeal.

A host of people tell their side of the pet story. There's the lonely and elderly who gain so much comfort and joy from their pets which fill voids left in their lives by time and the stresses of a society in change.

All domesticated animals serve man but some in particular ways such as the seeing-eye dog of the blind, the attack dogs used by the police and military and the herding dogs used by farmers.

Today there are more domestic pets that live in our homes, than ever before, and often with pedigrees longer than most of us can claim.

In fact, there are so many pets that only a fraction can receive more than minimal veterinary care.

Nearly everyone has a pet — bird, cat, dog — or knows someone who has a pet.

Pets are a part of everyone's life directly or indirectly and this fact has spawned an industry that panders solely to the needs and whims of pets and their owners.

Pet food sales in the last five years have recorded a growth rate twice that of total grocery sales. More money is spent on pet food than on baby food or the two basic staples of the human diet — bread and milk.

And in this expanding market has come increased advertising of pet foods. The documentary even explains why Morris, the "awesomely self-possessed cat" of a pet food commercial is a finicky eater. The program states that cats are occasional eaters and eat only when their biological clock tells them to eat.

Dogs on the other hand are just the opposite. They will eat anything, according to the documentary.

The program also includes a segment on exotic pets and a segment on the breeding of pets.

It talks about the "pet population explosion," a problem that is becoming difficult even impossible to control in cities where the number of unwanted, free roaming animals is increasing.

These animals left unchecked breed at an alarming rate. A female cat in ten years if allowed to reproduce, and if all her progeny survive and reproduce at an average rate, will add 84 million cats to the population.

People are not aware of the impact that pets can have on the environment and don't understand the reproductive capabilities of their animals.

Animals destroy private property and packs of dogs, following bitches in heat, have been known to attack and kill children that have inadvertantly fallen among them.

Each year thousands of pets are destroyed because homes cannot be found, but these methods don't begin to solve the problem.

Pets can be extremely valuable to man but at the same time it cannot be ignored that unwanted pets can impose a problem on society.

Pets and People is narrated by James Blendick, written and directly by Ray Burley and produced by Neil Andrews. Executive producer is John Lackie.

PERFORMANCE REPEATS ACCLAIMED CONTEMPORARY CANADIAN DRAMA

JAYNE EASTWOOD
. . . critics applauded

Jayne Eastwood, rapidly emerging as one of Canada's most accomplished actresses, stars in an encore Performance of Last of the Four Letter Words on CBC-TV Sunday, May 4 at 10 p.m.

This sensitive teleplay by Nika Rylski racked up an enviable audience of considerably more than 2 million viewers when it was telecast in the acclaimed Performance series in late January, and critics applauded Miss Eastwood's moving portrayal of a young woman assailed by the physical and emotional ravages of cancer. The actress also was hailed later this season for her performance as the glib, alcohol-prone daughter in a family of television addicts in the CBC-TV Opening Night drama You're Gonna Be Alright, Jamie Boy. She was nominated for an ACTRA Award this year for best performance in television for her work in the 1974 CBC-TV drama Dee Dee, from The Collaborators series. She also received an ACTRA Award nomination last year.

she almost lost her will to live. She wrote the play in just three weeks, and the CBC drama department accepted it almost at once.

The Toronto actress first caught the attention of the public in Don Shebib's 1970 feature film Goin' Down the Road, as a pathetic waitress who marries the wrong guy.

The teleplay is autobiographical. Author Nika Rylski, 31, spent months in hospital, had a cancerous tumor removed, and was diagnosed as having Hodgkin's Disease, a rare form of cancer. During a lengthy session as an outpatient she became so depressed

HOT FAST DELIVERY
HO HO Kitchen
COMPLETE CATERING SERVICE
No Party Too Big or Too Small
PRICES TO SUIT YOUR BUDGET
385-7788
FREE DELIVERY WEEKDAYS 4:00 p.m. - 12:00 p.m.
SUNDAY and HOLIDAYS 4:00 p.m. - 10 p.m.
FRI. and SAT. 4:00 p.m. to 2:00 a.m.
DIVISION OF LEES — CHINESE SMORGASBORD
1410 Broad (Near City Hall)

Grains of Conflict

A Revolution That Never Materialized

Dr. Norman Borlaug won a Nobel Peace Prize for his invention of high yield varieties of wheat and rice capable of doubling and sometimes tripling crop production. His find christened the so-called Green Revolution in the late sixties. Politicians, United Nations officials and scientists prophesied that these new varieties of grain would solve the world food problem. That never happened, is revealed in the next episode of Window On The Worlds, titled

DR. NORMAN BORLAUG
. . . Nobel Peace Prize

The Grains Of Conflict, airing Sunday, May 4, 10:00-11:00 p.m. on the CTV Television Network.

CTV producer Richard Thomas chose India, with a population over six hundred million as a case study of the global food problem. In India it was thought these high yield grains would help small and large farmer alike. Those hopes haven't been realized and in 1975 India finds she is producing less food per capita than ten years ago.

What happened to the Green Revolution? What happened to the great promises of science and technology: Why has the Green Revolution soured?

There are several reasons. The new varieties of grain demanded a high capital outlay. The small five-acre farmers, who are the majority in the poor countries, were unable to afford to plant and care for these crops. They needed irrigation, chemical fertilizers and herbicides. Even before the oil crisis that was almost impossible for all but rich farmers and land owners. Moreover the conflicts between land owners and the landless laborers has been a root cause of the failure of the Green Revolution.

In the 1960s we believed that science and technology could solve any problem but we failed to take into account the barrier of social conditions and resistance to change when transplanting that very technology.

Thomas notes also "another problem is that the Indian government buys a portion of the farmer's wheat at fixed low prices to allow the poor to buy at prices they can afford. So the farmers, because of these low prices and rising costs, are turning away from food crops to cash crops such as ground nuts, fruit, and sugar cane, thereby undermining the country's plans for self-sufficiency in food growing. Hence there is less food for those who need it and that drives the price up yet again."

With over 80 per cent of all India's population living in villages and small farms, the film finds that not enough government money is going into the agricultural sector. Instead the funds are being channeled into showpiece industry and the military. India now spends eight times more on defence than on agricultural development.

Social reorganization seems necessary to solve the food production problem. India stands as a test of whether a democratic free enterprise system can provide those solutions.

"The vital question," emphasizes producer Thomas, "is how to better the countless lives wasted through malnutrition. Eating sub-standard diets with poor nutritional levels, some people can only work effectively for a couple of hours a day.

"This filmed documentary is not a collection of horror stories as is all too often presented to Western viewers, but is instead an analysis of survival and conflict on the land."

THE AUTOMATIC ANSWER
LO-COST AUTOMATIC TRANSMISSIONS
IN VICTORIA
1901 Government Street 388-4248
free diagnostic • one-day service • credit plan
LO-COST AUTOMATIC TRANSMISSIONS
THE AUTOMATIC ANSWER

MONDAY, MAY 5

8 A.M.
4—A.M. America
5—Today
6—Canada A.M.
7—Cartoons
8—Canada A.M.
11—Porky Pig
12—Frisky Frolics

8:30 A.M.
4—A.M. America
5—Today
6—Daybreak
7—Captain Kangaroo
8—Romper Room
11—New Zoo Revue
12—Frisky Frolics

9 A.M.
4—News
5—Seattle Today
6—Party Game
7—News
8—Kareen's Yoga
9—Feeling Good
11—Joker's Wild
12—Joker's Wild

9:30 A.M.
2—Mon Ami; Friendly Giant
4—Not For Women Only
5—Seattle Today
6—Pay Cards
7—News
8—Pay Cards
9—Electric Company
11—Gambit
12—Gambit

10 A.M.
2—B.C. Schools
4—Merv Griffin
5—High Rollers
6—B.C. Schools
7—Now You See It
8—Consumer Prepare
9—Sounds; Families
11—Calendar; News
12—Now You See It

10:30 A.M.
2—Mr. Dressup
4—Merv Griffin continued
5—Hollywood Squares
6—Mr. Dressup
7—Love of Life
8—Definition
9—Villa Alegre
11—News
12—Love of Life

11 A.M.
2—Sesame Street
4—Merv Griffin continued
5—Jackpot
6—Talk Back
7—Young and the Restless
8—Jean Cannem
9—You; Matter, Motion
11—Get Smart
12—Young and the Restless

11:30 A.M.
2—Sesame Street continued
4—Big Showdown
5—Blank Check
6—Talk Back continued
7—Search for Tomorrow
8—Jean Cannem continued
9—Sesame Street
11—Mayberry RFD
12—Search for Tomorrow

12 NOON
2—Luncheon Date
4—Password
5—Celebrity Sweepstakes
6—News; Ida Clarkson
7—News
8—News; It's Your Move
9—Sesame Street continued
11—My Favorite Martian
12—Mike Douglas

12:30 P.M.
2—Luncheon Date continued
4—Split Second
5—Days of Our Lives
6—Ida Clarkson
7—As the World Turns
8—Movie: Impossible Years (12:45)
9—Washington Waters
11—I Dream of Jeannie
12—Mike Douglas continued

1 P.M.
2—Bob Switzer
4—All My Children
5—Days of Our Lives continued
6—Hogan's Heroes
7—Guiding Light
8—Movie continued
9—Butterflies; Sounds
11—Movie: Dream Wife
12—Mike Douglas continued

1:30 P.M.
2—Ed Allen
4—Let's Make a Deal
5—Doctors
6—FBI
7—Edge of Night
8—Movie continued
9—Working; Covers
11—Movie continued
12—Sale of the Century

2 P.M.
2—Land and Sea
4—$10,000 Pyramid
5—Another World
6—FBI continued
7—Price Is Right
8—Movie continued
9—Working; Science
11—Movie continued
12—Price Is Right

2:30 P.M.
2—Edge of Night
4—One Life to Live
5—Another World continued
6—Edge of Night
7—Match Game
8—What's the Good Word?
9—Reaching; Explorers
11—Cartoons (2:45)
12—Dealer's Choice

3 P.M.
2—Juliette
4—General Hospital
5—Somerset
6—It's Your Move
7—Tattletales
8—He Knows, She Knows
9—Telecourse-Education
11—Casper — cartoon
12—All About Faces

3:30 P.M.
2—Take 30
4—Blankety Blanks
5—Movie: Tickle Me
6—Take 30
7—Dinah!
8—Another World
9—Butterflies; Inside-Out
11—Speed Racer
12—Diamond Head

4 P.M.
2—Family Court
4—Money Maze
5—Movie continued
6—Family Court
7—Dinah continued
8—Another World continued
9—Sesame Street
11—Mickey Mouse Club
12—Funorama

4:30 P.M.
2—Forest Rangers
4—Bonanza
5—Movie continued
6—Forest Rangers
7—Dinah continued
8—Brady Bunch
9—Sesame Street continued
11—Munsters
12—Merv Griffin (4:50)

5 P.M.
2—Mr. Dressup
4—Bonanza continued
5—Movie continued
6—Flying Nun
7—News
8—Ironside
9—Mister Rogers
11—Gilligan's Island
12—Merv Griffin continued

5:30 P.M.
2—Partridge Family
4—News
5—News
6—News
7—News
8—Ironside continued
9—Electric Company
11—Bewitched
12—Merv Griffin continued

ALL TIMES ARE LOCAL

CHANNELS RESERVE RIGHT TO MAKE LAST MINUTE CHANGES

EVENING PROGRAMS

6 P.M.
2—Kiahanie
4—News
5—News
6—News
7—CBS News
8—News
9—Inside-Out; Butterflies
11—That Girl
12—Merv Griffin; News

6:30 P.M.
2—Hourglass
4—News
5—News
6—News
7—Mike Douglas
8—News
9—Soviet Society — Telecourse
11—Love, American Style
12—CBS News

7 P.M.
2—Hourglass continued
4—To Tell the Truth
5—Truth or Consequences
6—Gunsmoke
7—Mike Douglas continued
8—Rookies
9—Book Beat
10—Nature's Best
11—FBI
12—Kojak

7:30 P.M.
2—Reach for the Top
4—Last of the Wild
5—Hollywood Squares
6—Gunsmoke continued
7—Mike Douglas continued
8—Rookies continued
9—Olympia '75
10—Natural Gardening
11—FBI continued
12—Kojak continued

8 P.M.
2—Mary Tyler Moore
4—Rookies
5—Smothers Brothers
6—Mary Tyler Moore
7—Documentary Special
8—Ian Tyson
9—Music Special
10—Natural Gardening continued
11—Ironside
12—New Candid Camera

8:30 P.M.
2—This Is the Law
4—Rookies continued
5—Smothers Brothers continued
6—This Is the Law
7—Special continued
8—Medical Centre
9—Special continued
10—From the Sidelines
11—Ironside continued
12—Let's Make a Deal

9 P.M.
2—Cannon
4—S.W.A.T.
5—Movie: One of Our Own
6—Cannon
7—Junior Miss Beauty Pageant
8—Medical Centre continued
9—Documentary Special
10—Victoria Power Squadron
11—Movie: Don't Just Stand There
12—Junior Miss Beauty Pageant

9:30 P.M.
2—Cannon continued
4—S.W.A.T. continued
5—Movie continued
6—Cannon continued
7—Special continued
8—Pig and Whistle
9—Special continued
10—Power Squadron continued
11—Movie continued
12—Special continued

10 P.M.
2—CBC Newsmagazine
4—Caribe
5—Movie continued
6—CBC Newsmagazine
7—Medical Center
8—Sweeney
9—Bridge with the Experts
11—Movie continued
12—N.Y.P.D.

10:30 P.M.
2—Man Alive
4—Caribe continued
5—Movie continued
6—Man Alive
7—Medical Center continued
8—Sweeney continued
9—Lilias Yoga
11—Movie continued
12—Dan August

11 P.M.
2—News
4—News
5—News
6—News
7—News
8—News
11—Star Trek
12—Dan August continued

11:30 P.M.
2—News
4—Mystery Movie
5—Johnny Carson
6—News
7—Price Is Right
8—News
11—Star Trek continued
12—Movie: The Couple Takes a Wife

12 MIDNIGHT
2—Movie: A Face of War
4—Movie continued
5—Carson continued
6—Movie: Tiger By the Tail
7—Movie: Daring Dobermans
8—Movie: The Best Man
12—Movie continued

12:30 P.M.
2—Movie continued
4—Movie continued
5—Tomorrow (1:00)
6—Movie: Mr. Soft Touch (1:55)
7—Movie: Ma and Pa Kettle (1:50)
8—Movie: Blazing Forest (2:10)
12—Movie continued

ALL TIMES ARE LOCAL

CHANNELS RESERVE RIGHT TO MAKE LAST MINUTE CHANGES

Movies

The Impossible Years (xx), on 8 at 12:45. A silly 1968 farce about the problems of a psychiatrist with his two teenage daughters, starring David Niven and Lola Albright.

Dream Wife (xx), on 11 at 1. Cary Grant and Deborah Kerr star in this lightweight 1953 romantic comedy about a bachelor's search for the perfect mate.

Tickle Me (x), on 5 at 3:30. A 1965 Elvis Presley musical that finds him playing a rodeo cowboy working at a ladies' health spa. Elvis fans will enjoy this movie, but others will be understandably bored.

One of Our Own, on 5 at 9. An unpreviewed 1975 pilot for a proposed medical drama series, about a chief neurosurgeon at a metropolitan hospital as he confronts life-and-death situations every day. Cast includes George Peppard, Zohra Lampert and Louise Sorel.

Key to Ratings:
Excellent xxxx
Good xxx
Fair xx
Poor x

Don't Just Stand There (xx), on 11 at 9. A not so funny 1968 comedy about a group of sophisticated would-be novelist-adventurers involved with crooks and the Paris police, starring Robert Wagner, Mary Tyler Moore and Glynis Johns.

If It's a Man, Hang Up, on 4 at 11:30. A made-for-television movie starring Carol Lynley as a fashion model who is tormented by an unknown phone caller.

The Couple Takes a Wife (xxx), on 12 at 11:30. A brittle, entertaining 1972 comedy about a modern married couple who reached an impasse after nine years of wedded bliss, and try and assert their individuality with the aid of a hired "wife". A first rate script enhances the performances of Bill Bixby, Paula Prentiss and, showing the promise later fulfilled by her performance in Lenny, is actress Valerie Perrine.

A Face of War (xxxx), on 2 at midnight. A memorable 1968 documentary on the war in Vietnam, made by filmmakers who spend 27 days with the foot soldiers of the Seventh Marine Regiment at the front lines in South Vietnam. It is a compassionate, searing account mercifully devoid of the chauvinism that was the standard ingredient for a long period of many American TV documentaries and movies about the Vietnam War. It's a chilling, unforgettable document.

VALERIE PERRINE
. . . on 12 at 11:30 p.m.

HENRY FONDA
. . . on 8 at midnight

Tiger by the Tail (xx), on 6 at midnight. Christopher George, Tippi Hedren and Dean Jagger star in this 1968 drama about a returning war veteran searching for his brother's killer.

The Daring Dobermans, on 7 at midnight. No rating available on this 1973 crime-drama about a gang of thieves who train dogs to steal for them. The target for this sequel to The Doberman Gang, is $2 million in political funds.

The Best Man (xxxx), on 8 at midnight. A superb 1964 movie adaptation of Gore Vidal's hit Broadway play about a power struggle for the Presidential nomination in the United States, highlighted with flawless performances by Henry Fonda, Cliff Robertson and Lee Tracy, and an excellent supporting cast with Margaret Leighton, Edie Adams, Ann Southern and Shelley Berman. Recommended.

Ma and Pa Kettle at Home (xx), on 7 at 1:50. A 1954 comedy starring Marjorie Main and Percy Kilbride in the title roles.

Mr. Soft Touch (xx), on 6 at 1:55. Glenn Ford and Evelyn Keyes star in this corny, sentimental 1949 drama about a gambler who gets involved with a lady social worker at a tenement house.

The Blazing Forest (xx), on 8 at 2:10. A 1952 outdoor drama about the men who work in the tall timber forests, starring John Wayne, Susan Morrow, Agnes Moorehead and Richard Arlen.

Today's Highlights

Dinah Shore Show, on 7 at 8:30. Guests on Dinah's show today include Academy Award-winning actress Ingrid Bergman. (90 mins.)

Mike Douglas, on 12 at noon and 7 at 6:30. Mike and this week's co-host comedian George Carlin welcome among their guests the two British stars of the Avengers TV series 8 Patrick MacNee and Diana Rigg. (90 mins.)

DIANA RIGG
. . . on 7 at 6:30 p.m.

Great Migration: Year of the Wildebeeste, on 7 at 8. Filmed by wildlife photographer Alan Root and narrated by actor Richard Widmark, this documentary special focuses on the 200-mile round-trip journey taken every year by more than one-million thirsty and starving animals on East Africa's Serengeti Plain. From the parched lands, to greener terrain, buffaloes, gazelles, giraffes, zebras and — largest in number among the travelers — wildebeestes, take part in this life-or-death migratory cycle. (60 mins.)

At the Top, on 9 at 8. A jazz special featuring the Modern Jazz Quartet (prior to their break-up in 1974), and veteran jazz violinist Stephane Grappelli, who played with guitarist Django Reinhardt's acclaimed Quintet of the Hot Club of France. (60 mins.)

America's Junior Miss Pageant, on 7 and 12 at 9. A teenage beauty pageant hosted by Michael Landon, where entrants from 50 U.S. states compete for university scholarships. (60 mins.)

World's Worst Air Crash, on 9 at 9. The worst disaster in aviation history occurred in 1974, when a Turkish Airline DC-10 crashed, killing all 346 person's aboard. This program investigates the reasons for this crash, and questions whether the FAA should have issued an "air-worthiness directive" calling for safety modifications as a result of the finding of the Turkish crash. (60 mins.)

Man Alive, on 2 and 6 at 10:30. Roy Bonisteel hosts this two-part examination of religious conversions, which includes a film of a Billy Graham rally and interviews with people who recall their conversions. (30 mins.)

MAN ALIVE

Mass Religious Conversion Probed

CBC-TV looks at religious conversion in two special half-hour programs on Man Alive on Monday, May 5 and 12 at 10:30 p.m.

The two programs are by much-acclaimed CBC producer Larry Gosnell (Air of Death, One Way to Quit, Encounter with Cancer) and complement two earlier reports on the "work of the spirit."

Conversion (Part I) on May 5, begins with cameras focused on a Billy Graham Crusade taking place in Norfolk, Va. last November with 175,850 persons in attendance.

In this mass conversion crusade over a ten-day-period, 6,000 people stood to commit themselves to Christ.

The second part of the program is the conversion experience that changed the lives of a middle-aged, established couple living in London, Ont.

For them conversion was as much a surprise to themselves as it was to their friends and neighbors.

The wife was extremely ill having had four coronaries and two major surgeries and doctors gave her little chance of recovery. Her conversion happened when both husband and wife attended the service at their local United Church one Sunday.

She states that the sermon that day was titled "Not Grudgingly" and she says it came upon her that she had been grudging. In the next moments she says she received the Holy Spirit and knew she had become a different self.

Her health returned and she says life's been beautiful since.

Her husband comments that he was "a bit stunned, a bit shocked" at his wife's conversion. "I didn't think Jesus Christ was alive. I didn't believe the New Testament was for today." But he couldn't deny his wife's remarkable returned health. Four or five months after her conversion, he also experienced a deep religious moment of conversion.

Conversion (Part II) on May 12 at 10:30 p.m. films a Full Gospel Business Men's Fellowship breakfast at a Toronto hotel. The speaker is Dr. John Klem, a professor of psychology at the State University of Indiana. In interview he speaks of his one-time intellectual scoffing of religious conversion and of his prior sole pursuit of education and money. He then speaks of his own personal conversion and articulates on some of the many reasons for the growing conversion movement now taking place. Also school teacher Jennifer O'Neal of Oakville, Ont. describes the deep emotion of her personal conversion.

The two Man Alive programs on May 5 and 12 follow the producer's two earlier productions, Healing and Gift of the Spirit first telecast last year and repeated on April 14 and 21. Executive producer of Man Alive is Leo Rampen.

In the Crucible

Gale Garnett, another leading member of Stratford's Touring Company, will appear in Arthur Miller's The Crucible which joins the Avon Theatre repertory in mid-July.

DON'T JUST STAND THERE — a comedy starring Robert Wagner and Mary Tyler Moore (above) will be telecast on Tuesday at 9 p.m. on Channel 11.

see & think Program

Part IV—Picture Quiz; 5 Points

This MP from Ontario was mentioned as a possible successor to Robert Stanfield as Progressive Conservative Party leader. Who is she?

How Do You Rate?

91 to 100 points—Top Score!
81 to 90 points—Excellent
71 to 80 points—Good.
61 to 70 points—Fair
60 or Under?—H'mm!

Family Discussion Question

What do you think of the airlifting of Vietnamese and Cambodian orphans to Canada for adoption?

YOUR NEWS QUIZ

Part I—National and International

Give yourself 10 points for each correct answer.

(Answers on Page 9)

1 Central Mortgage and Housing Corporation announced that maximum house prices eligible under the assisted home ownership program were (CHOOSE ONE: raised, lowered) substantially across the country.

2 The national unemployment rate rose in March for the fifth straight month. True or False?

3 The 1975 ..?.. provincial budget presented by Treasurer Darcy McKeough provided for lowering the provincial sales tax, increasing benefits for the elderly, and giving grants to residents purchasing their first home.
a-Alberta
b-Quebec
c-Ontario

4 Khmer Rouge insurgents invaded the Cambodian capital city of ..?..

5 Just before scheduled national elections, leaders of the main political parties in ..?.. signed a pact committing their country to military rule for three to five years.
a-Portugal
b-Angola
c-the Philippines

Part II—Words in the News

Take 4 points for each word that you can match with its correct meaning.

1.....perturb	a-discourage
2.....disburse	b-upset, make uneasy
3.....dissuade	c-win over, convince
4.....persuade	d-follow, chase
5.....pursue	e-pay out

Part III—Names in the News

Take 5 points for names that you can correctly match with the clues.

1.....Robert Nixon	a-Prime Minister, South Africa
2.....Long Boret	b-Prime Minister, Rhodesia
3.....John Vorster	c-world chess champion
4.....Ian Smith	d-Cambodian political figure
5.....Anatoly Karpov	e-Ontario Liberal Party leader

MJQ Performs on At the Top

Two jazz legends — the Modern Jazz Quartet and Stephane Grappelli — perform on At the Top, May 5 at 8:00 p.m. on KCTS-9. While the Quartet makes one of their final television appearances, Grappelli has his television debut and celebrates his first American tour in 20 years.

The Modern Jazz Quartet was the epitome of chamber jazz for 22 years. Heavily influenced by the counterpoint of J. S. Bach, they presented a low-key, disciplined image to the world. In this appearance taped before they disbanded, the group — pianist John Lewis, vibraharpist Milt Jackson, drummer Connie Keys, and bassist Percy Heath — play two pieces composed by Lewis, who also was their musical director: Blues in A Minor, and A Night in Tunisia. They also perform Precious Joy, adapted from an 18th century Bach melody.

Following this performance, Stephane Grappelli, master jazz violinist, takes the stage. Grappelli has been playing jazz for over 50 years, and has been credited for the acceptance of the violin as a solo instrument in jazz circles. His music combines a mainstream approach to jazz improvisation, with a liberal infusion of blues and near-gypsy music.

Born in Paris in 1908, Grappelli combined talents with the noted Belgian guitarist Django Reinhardt to form the Hot Club quintet, famous in France in the 30's. During the Second World War, the group disbanded, and Grappelli became a solo act, giving concerts throughout the world. Recently, he composed and recorded the music score for the film Going Places and collaborated with Yehudi Menuhin for a unique recording of Jalousie.

Grappelli makes his television debut backed by the Diz Disley Trio, an English group comprised of Diz Disley and Ike Isaacs on guitars, and Len Skeats on bass.

The performances were taped live at the Top of the Plaza nightclub in Rochester, New York.

TUESDAY, MAY 6

8 A.M.
4—A.M. America
5—Today
6—Canada A.M.
7—Cartoons
8—Canada A.M.
11—Porky Pig
12—Frisky Frolics

8:30 A.M.
4—A.M. America
5—Today
6—Daybreak
7—Captain Kangaroo
8—Romper Room
11—New Zoo Revue
12—Frisky Frolics

9 A.M.
4—News
5—Seattle Today
6—Party Game
7—News
8—Kareen's Yoga
9—Career Counsel; Art
11—Joker's Wild
12—Joker's Wild

9:30 A.M.
2—Mon Ami; Friendly Giant
4—Not for Women Only
5—Seattle Today
6—Pay Cards
7—News
8—Pay Cards
9—Electric Company
11—Gambit
12—Gambit

10 A.M.
2—Canadian Schools
4—Merv Griffin
5—High Rollers
6—Canadian Schools
7—Now You See It
8—Consumer Prepare
9—Music; Science
11—Calendar; News
12—Now You See It

10:30 A.M.
2—Mr. Dressup
4—Merv Griffin continued
5—Hollywood Squares
6—Mr. Dressup
7—Love of Life
8—Definition
9—People; Caroline
11—News
12—Love of Life

11 A.M.
2—Sesame Street
4—Merv Griffin continued
5—Jackpot
6—Talk Back
7—Young and the Restless
8—Jean Cannem
9—Music: Inside-Out
11—Get Smart
12—Young and the Restless

11:30 A.M.
2—Sesame Street continued
4—Big Showdown
5—Blank Check
7—Search for Tomorrow
6—Talk Back continued
8—Cannem continued
9—Sesame Street
11—Mayberry RFD
12—Search for Tomorrow

12 NOON
2—Luncheon Date
4—Password
5—Celebrity Sweepstakes
6—News; Ida Clarkson
7—News
8—News; It's Your Move
9—Sesame Street continued
11—My Favorite Martian
12—Mike Douglas

12:30 P.M.
2—Luncheon Date continued
4—Split Second
5—Days of Our Lives
6—Ida Clarkson
7—As the World Turns
8—Movie: A Kiss Before Dying (12:45)
9—Soviet Society — Telecourse
11—I Dream of Jeannie
12—Mike Douglas continued

1 P.M.
2—Bob Switzer
4—All My Children
5—Days of Our Lives continued
6—Hogan's Heroes
7—Guiding Light
8—Movie continued
9—Working; Music
11—Movie: East Side, West Side
12—Mike Douglas continued

1:30 P.M.
2—Ed Allen
4—Let's Make a Deal
5—Doctors
6—FBI
7—Edge of Night
8—Movie continued
9—Reaching Out; You
11—Movie continued
12—Match Game

2 P.M.
2—Coronation Street
4—$10,000 Pyramid
5—Another World
6—FBI continued
7—Price Is Right
8—Movie continued
9—Music; Images
11—Movie continued
12—Price Is Right

2:30 P.M.
2—Edge of Night
4—One Life to Live
5—Another World continued
6—Edge of Night
7—Match Game
8—What's the Good Word?
9—News Places; Art
11—Cartoons (2:45)
12—Dealer's Choice

3 P.M.
2—Juliette
4—General Hospital
5—Somerset
6—It's Your Move
7—Tattletales
8—He Knows, She Knows
9—Multi-Cultural Arts
11—Caspar — cartoon
12—All About Faces

3:30 P.M.
2—Take 30
4—Blankety Blanks
5—Movie: Operation Snafu
6—Take 30
7—Dinah!
8—Another World
9—Lilias Yoga
11—Speed Racer
12—Diamond Head

4 P.M.
2—Family Court
4—Money Maze
5—Movie continued
6—Family Court
7—Dinah continued
8—Another World continued
9—Sesame Street
11—Mickey Mouse Club
12—Funorama

4:30 P.M.
2—Forest Rangers
4—Bonanza
5—Movie continued
6—Forest Rangers
7—Dinah continued
8—Brady Bunch
9—Sesame Street continued
11—Munsters
12—Merv Griffin (4:50)

5 P.M.
2—TBA (hockey probably)
4—Bonanza continued
5—Movie continued
6—Flying Nun
7—News
8—Ironside
9—Mister Rogers
11—Gilligan's Island
12—Merv Griffin

5:30 P.M.
2—TBA (Hockey probably)
4—News
5—News
6—News
7—News
8—Ironside continued
9—Electric Company
11—Bewitched
12—Merv Griffin

ALL TIMES ARE LOCAL

CHANNELS RESERVE RIGHT TO MAKE LAST MINUTE CHANGES

EVENING PROGRAMS

6 P.M.
2—TBA (Hockey probably)
4—News
5—News
6—News
7—News
8—News
9—Zoom
11—That Girl
12—Merv Griffin; News

6:30 P.M.
2—TBA (Hockey probably)
4—News
5—News
6—News
7—Mike Douglas
8—News
9—Environment — Telecourse
11—Love, American Style
12—CBS News

7 P.M.
2—TBA (Hockey probably)
4—To Tell the Truth
5—Truth or Consequences
6—Hawaii Five-O
7—Mike Douglas continued
8—Cher
9—Lilias Yoga
10—A Show of Hands
11—FBI
12—Movie: Welcome to Hard Times

7:30 P.M.
2—All Around the Circle
4—Exploration Northwest
5—Name That Tune
6—Five-O continued
7—Mike Douglas continued
8—Cher continued
9—Olympia '75
10—Medic Alert
11—FBI continued
12—Movie continued

8 P.M.
2—Rainbow Country
4—Happy Days
5—Movie: Invisible Man
6—TBA
7—Good Times
8—Excuse My French
9—The Way It Was
10—German Diary
11—Ironside
12—Movie continued

8:30 P.M.
2—Hourglass
4—Movie: The California Kid
5—Movie continued
6—TBA
7—M-A-S-H
8—Marcus Welby, M.D.
9—Nova
10—Scuttlebut
11—Ironside continued
12—Movie continued

9 P.M.
2—Hourglass continued
4—Movie continued
5—Movie continued
6—TBA
7—Hawaii Five-O
8—Marcus Welby continued
9—Nova continued
10—Outlook
11—Movie: My Sweet Charlie
12—Hawaii Five-O

9:30 P.M.
2—Barney Miller
4—Movie continued
5—Police Story
6—TBA
7—Five-O continued
8—Headline Hunters
9—Bridge with the Experts
10—Outlook continued
11—Movie continued
12—Five-O continued

10 P.M.
2—Partridge Family
4—Marcus Welby, M.D.
5—Police Story continued
6—TBA
7—Barnaby Jones
8—Harry O
9—Interface
10—Outlook continued
11—Movie continued
12—Man About the House

10:30 P.M.
2—Speaking Out
4—Welby continued
5—Police Story continued
6—TBA
7—Barnaby Jones continued
8—Harry O continued
9—Congressional Report
11—Movie continued
12—Mannix

11 P.M.
2—News
4—News
5—News
6—News
7—News
8—News
11—Star Trek
12—Mannix continued

11:30 P.M.
2—News
4—Wide World Special
5—Johnny Carson
6—News
7—Price Is Right
8—News
11—Star Trek continued
12—Banacek

12 MIDNIGHT
2—Movie: The Uninhibited
4—Special continued
5—Carson continued
6—Movie: The Cobra
7—Movie: The Couple Takes a Wife
8—Movie: Big Rose
12—Banacek continued

12:30 P.M.
2—Movie continued
4—Special continued
5—Tomorrow (1:00)
6—Movie: A Man Alone (1:45)
7—Movie: Men With Wings (1:30)
8—Movie: Attack (1:55)
12—Banacek continued

ALL TIMES ARE LOCAL

CHANNELS RESERVE RIGHT TO MAKE LAST MINUTE CHANGES

Movies

A Kiss Before Dying (xxx), on 8 at 12:45. A well-knit 1956 murder story about a young psychopath who commits murder in order to marry into a rich family, starring Robert Wagner, Jeffrey Hunter, Virginia Leith, and in one of her first movie roles Joanne Woodward.

East Side, West Side (xx), on 11 at 1. James Mason, Barbara Stanwyck, Ava Gardner and Van Heflin star in this slickly mounted 1950 soap opera set in the chic world of the wealthy social set of New York.

Operation Snafu (x), on 5 at 3:30. Routine 1972 Italian-made drama about the Allies vs. the Germans during the Second World War, starring Peter Falk and Martin Landau.

Welcome to Hard Times (xx), on 12 at 7. With a little more care and a better script this 1967 western drama could have been a Class A film. However it gets bogged down in its effort to mix psychology and basic cowboy ingredients, and as a result an excellent cast (Henry Fonda, Janice Rule and Aldo Ray) flounders. Fonda plays a leading citizen who doesn't stand up to a crazed gunman, played with dripping evil by Ray. A better than average supporting cast adds some interest.

The Invisible Man, on 5 at 8. No rating available on this 1975 made-for-TV science fiction tale about a gifted scientist (David McCallum) who discovers a way to make himself disappear.

The California Kid, on 4 at 8:30. Martin Sheen plays a hot rodder trying to turn the tables on a sheriff who punishes speeders by running them off hairpin curves, in this made-for-television drama. Vic Morrow and Michelle Phillips co-star.

My Sweet Charlie (xxx), on 11 at 9. Excellent performances by Patty Duke and Al Freeman highlight this 1970 Emmy-winning drama about the unusual friendship between a pregnant farm girl and a black fugitive. The situaeion is highly contrived but

PATTY DUKE
. . . on 11 at 9 p.m.

the characters are so superbly played that you will find yourself accepting the improbably situation willingly, and wanting to stay with it to the end.

The Uninhibited, on 2 at midnight. No rating available on this 1965 Spanish-made drama that looks into the lives of several cynical Europeans living in a Spanish coastal village, starring James Mason, Melina Mercouri and Hardy Kruger.

The Cobra (x), on 6 at midnight. Routine 1968 Italian-made adventure about U.S. T-men trying to track opium sources in the Middle East, starring Dana Andrews and Anita Ekberg.

The Couple Takes a Wife (xxx), on 7 at midnight. A brittle, entertaining 1972 comedy about a modern married couple who reach an impasse after nine years of wedded bliss, who try to assert their individuality with the aid of a hired "wife." An excellent script enhances the performances of Bill Bixby, Paula Prentiss, and showing the promise later fulfilled in the film Lenny, is actress Valerie Perrine who plays the hired "wife."

Big Rose (xx), on 8 at midnight. An unsold 1974 comedy-drama pilot for a proposed television series starring Shelley Winters, in the title role of a lady head of a private detective agency. The plot has Miss Winters and her associate, Barry Primus, hired by a wealthy contractor to find out who is trying to kill him. As the contractor Michael Constantine is very good, but the Winters-Primus pairing doesn't work.

Men with Wings (xxx), on 7 at 1:30. A dated (1938) but still entertaining adventure which tries to chronicle the history of aviation as seen through the eyes of two air pioneers, played by Fred MacMurray and Ray Milland. Lots of exciting aerial sequences, and well directed by William Wellman.

A Man Alone (xxx), on 6 at 1:45. Ray Milland directed and stars in this excellent 1955 western drama about a gunman who comes to the aid of a stricken sheriff. Milland wears both hats well.

Attack (xxx), on 8 at 1:55. A fine cast (Jack Pallance and Eddie Albert) and an excellent script highlights this enormously moving 1956 account of cowardice and heroism during the Second World War Battle of the Bulge. One of the finest anti-war movies ever made, and a much under-rated effort of director Robert Aldrich.

Key to Ratings:
Excellent xxxx
Good xxx
Fair xx
Poor x

Today's Highlights

Mike Douglas Show, on 12 at noon and 7 at 6:30. Mike and his co-host comedian George Carlin welcome among their guests Russian actress Victoria Fyodorova, who recently gained permission from the Russian government to visit her American father. (90 mins.)

VICTORIA FYODOROVA
. . . on 7 at 6:30 p.m.

The Way It Was, on 9 at 8. Return of the PBS series focusing on great moments in the history of American sports. This 13-week series begins with the 1951 National League Baseball playoff between the New York Giants and the Brooklyn Dodgers, centering on the third and decisive game of the playoff with Bobby Thomson's game-winning ninth-inning homer off Ralph Branca. (30 mins.)

Nova, on 9 at 8:30. The Quark—a science documentary about the search for the smallest particles in nature. The quark is theroized by scientists to be a subatomic particle even smaller than protons and electrons. This report traces attempts to prove that quarks are real. (60 mins.)

Police Story, on 5 at 9:30. Tonight's special 90-minute episode stars Lloyd Bridges as a tough plainclothes cop who voluntarily returns to his old beat in an effort to solve a series of robbery-rapes; and is a pilot for a proposed fall spin-off series. Supporting cast includes Jim Backus, Dane Clark and Dean Stockwell. (90 mins.)

Wide World Special, on 4 at 11:30. The Starlets: Making It In Hollywood—a view of the often difficult road to stardom as seen by established stars and aspiring actresses. Dorothy Lamour, Katherine Ross and Candace Clark recall their experiences on the way up, and six newcomers describe their everyday trials and hopes. (90 mins.)

Johnny Carson Show, on 5 at 11:30. Among his guests tonight Johnny welcomes actor-director Michael Landon and opera tenor Luciano Pavarotti. (90 mins.)

Sports History Series Returns to PBS

The most exciting and controversial moments in sports history are recalled on The Way It Was, a sports retrospective returning to KCTS-9 May 6 at 8:00 p.m. On this weekly series, viewers can hear key players reminisce as they watch footage of those legendary times in baseball, basketball, football, hockey and boxing.

Boxing

In the first program, series host Curt Gowdy is joined by six of the men who participated in the 1951 New York Giants-Brooklyn Dodgers pennant race. On the baseball field when it happened, and in the studio to recall the game are: Leo Durocher, Bobby Thompson and Willie Mays for the Giants, and Ralph Branca, Duke Snider, and Don Newcombe for the Dodgers. The radio voice of the Giants — Ernie Harwell — acts as co-host for the show.

On succeeding programs, other moments of sensational sports will be reviewed. These include: in order

—The 1958 NFL "sudden death" title game between the Baltimore Colts and the New York Giants. Representing the Giants are Frank Gifford, Kyle Rote and Charlie Connerly, while Johnny Unitas, Ray Berry and Lenny Moore are on hand for the Colts.

—The 1952 middleweight championship fight with both Sugar Ray Robinson and Rocky Graziano on hand to relive this classic.

—The 1946 Army-Navy game, with Heisman winners Glenn Davis and Doc Blanchard. Arnold Tucker sits in for Army as Tom Hamilton, Leon Bramlett and Dick Scott represent Navy.

LEO DUROCHER
. . . for the Giants

—The 1947 World Series — shown in two parts on consecutive weeks — featuring the New York Yankees and the Brooklyn Dodgers. Joe Di Maggio, Tommy Henrich, Bill Bevens (Yankees), Pete Reiser, Cooky Lavagetto and Al Gionfriddo (Dodgers) are the guests.

Football

—The 1961-62 National Basketball Association play-offs between the Boston Celtics and the Los Angeles Lakers. Coach Red Auerbach and Bob Cousy and Tom Heinson recapture it for the Celtics, while Elgin Baylor, "Hot Rod" Hundley and Frank Selvy speak for the Lakers.

—The 1960 National Football League title game between the Green Bay Packers and the Philadelphia Eagles. For Green Bay: Gold Dust Twins Paul Hornung and Jim Taylor, and Max McGee. For the Eagles: Norm Van Brocklin, Tommy McDonald, and Chuck Bednarik.

—The 1946 World Series between the St. Louis Cardinals and the Boston Red Sox. For the Bosox: Johnny Pesky, Bobby Doerr and Manager Joe Cronin. For the Cardinals: "Country" Slaughter, Stan Musial and Harry Walker.

—The 1941 heavyweight championship fight, reviewed by Joe Louis and Billy Conn.

—The 1950 National Football League title game between the Cleveland Browns and the Los Angeles Rams. Otto Graham, Lou Groza and Dante Lavelli are on hand for the Browns, while "Crazy Legs" Hirsch, Bob Waterfield and Glenn Davis re-live the battle for the Rams.

—The 1953-54 National Hockey League play-offs between the Detroit Red Wings and the Montreal Canadiens. For the Red Wings: Tony Leswick, Ted Lindsay and Red Kelly. For the Canadiens: Dickie Moore, Jacques Plante and Bernie "Boom Boom' Geoffrion.

Baseball

—The 1956 World Series between the New York Yankees and the Brooklyn Dodgers. Mickey Mantle, Casey Stengel and Don Larsen represent the Yankees, as Duke Snider, Clem Labine and Sal Maglie recount the Dodgers.

Each show also features as guest announcer the man who originally described the game's events. These co-hosts include: Red Barber (Yankees), Don Dunphy (dean of American fight broadcasters), Don Neal (Browns), Bill Campbell (Eagles), Bud Lynch (National Hockey), and Dizzy Dean (Cardinals).

Unruffled Host Not Always Super Cool

HALIFAX (CP) — Despite his impeccable appearance and near-legendary poise, veteran broadcaster, interviewer and moderator Fred Davis says he is as "uptight as ever."

Best known as the ever-smiling and congenial host of Front Page Challenge, the CBC's longest-running panel show, now in its 18th season, Davis says it really is a challenge.

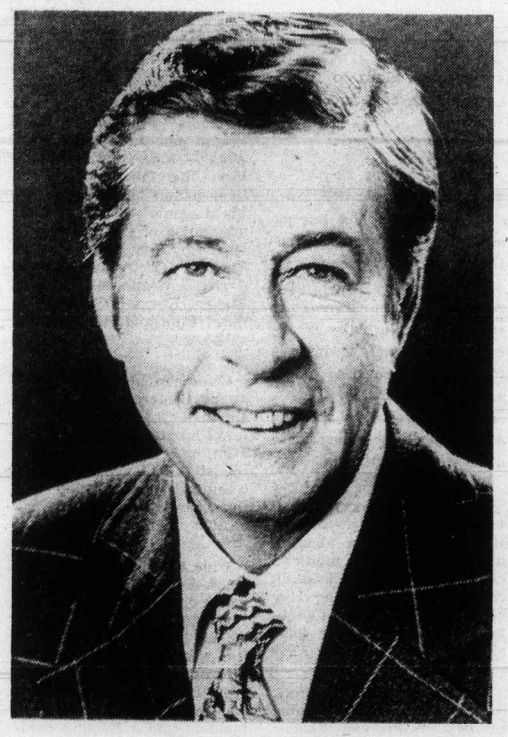

Fred Davis

"Granted, the mechanics of a show become second nature but the spontaneity involved means none of us ever becomes jaded," he said.

He was referring to the three regular panelists who have solved the mysteries of guest challengers representing some of the major news stories of the last century. Gordon Sinclair, Pierre Berton and Betty Kennedy are journalists and their integrity prevents them from getting stale with their questions.

"We've geared our lives to the show. It's a way of life and I think there would be a sadness if it ended." The show has been renewed for another season.

In Halifax on behalf of the DuMaurier Council for the Performing Arts, which is advertising the availability of grants to cultural organizations, Mr. Davis reminisced about some of the pitfalls of hidden guest challengers.

On rare occasions, guests arrived in inebriated condition, creating well-concealed tension among the show's producers and host.

Times like these can ruffle even Fred Davis. The fiftyish Toronto native, who began his career playing trumpet in dance orchestras, looks as youthful as he appears on TV. Blue-eyed, blonde and pleasant, he has become a recognizable acquaintance to many fans rather than a mere celebrity.

In 1942 he joined the Royal Canadian Signal Corps and was later transferred to the broadcast detachment of Canadian Army Shows. While overseas he was associated with the BBC Armed Forces Network.

After the war he graduated from Lorne Greene's Academy of Radio Arts and joined an Ottawa radio station where he worked for six years as announcer, disc jockey, newscaster and program director.

In 1953 he joined the National Film Board, appearing as an actor and commentator in several documentary series for television filmed on location in Europe, Asia and Canada. His live TV career started on the popular daytime show Open House with Anna Cameron.

Simultaneously during the late '50s and nearly '60s he commuted to New York and Hollywood for appearances in panel shows and as spokesman for Westinghouse Corp.

Until recently he handled the moderator's duties on the debate shows Under Attack and Crossfire and was master of ceremonies on radio's On Stage variety series.

Here are the Answers for your News Quiz

PART I: 1-raised; 2-True; 3-c; 4-Phnom Penh; 5-a
PART II: 1-b; 2-e; 3-a; 4-c;5-d
PART III: 1-e; 2-d; 3-a; 4-b; 5-c
PICTURE QUIZ: Flora MacDonald

TV SERVICE GUIDE

FOR EXPERT TV AND STEREO REPAIRS ON ALL MAKES
CALL
ELECTRON
TV Sales and Service
100 Burnside Rd.
(At Wascana) 383-5432

TELEVISION SERVICE CENTRE
1014 Cook Street at Fort
383-6083
Same Day Service in Our Shop or in Your Home
RENTALS AND SALES

Kent's TV
Specializing in
• ELECTROHOME
• ZENITH • HITACHI
• SALES • SERVICE
• RENTALS
742 Fort St. 383-7104

Electrohome
CUSTOMER SERVICE
Ask about our extended warranty plan
385-3384 2533 Government

"Color TV Specialists"
RCA
CUSTOMER SERVICE
• Enquire about Our Factory Service Contracts
827 Devonshire Rd.
382-8141

VICTORIA TV SALES AND SERVICE
Bill Duchman Jr. announces a second Zenith location at Peacy's Hardware in the Esquimalt Plaza. For low cost sales and service, call us today at
960 Lodge St. or
PHONE 382-5009

For Fast, Reliable Color TV Service
Call
CITY CENTRE TV
University Heights Centre
Open Daily 10 a.m.-10 p.m.
477-6971

EATON'S
Television and Appliance Repair
Dial 382-7141
Ask for Appliance Repairs

For Fast, Courteous Service on
• Magnavox • Admiral • Emerson
COLOR TV * STEREO * B/W TV
Evenings and Saturdays too. Loaners too. Special courtesy Discount to OAPs. Big Selection of used and reconditioned Black and White or Color Televisions
Phone anytime
388-6264
THE TRADERS
715 Finlayson

Sears
TV Repairs
595-9111
For Free Pick Up and Delivery
Charge It on Your Simpsons-Sears All Purpose Account

IT PAYS TO ADVERTISE in the TV SERVICE GUIDE

WEDNESDAY, MAY 7

8 A.M.
4—A.M. America
5—Today
6—Canada A.M.
7—Cartoons
8—Canada A.M.
11—Porky Pig
12—Frisky Frolics

8:30 A.M.
4—A.M. America
5—Today
6—Daybreak
7—Captain Kangaroo
8—Romper Room
11—New Zoo Revue
12—Frisky Frolics

9 A.M.
4—News
5—Seattle Today
6—Party Game
7—News
8—Kareen's Yoga
9—Vibrations Encore
11—Joker's Wild
12—Joker's Wild

9:30 A.M.
2—Mon Ami; Friendly Giant
4—Not for Women Only
5—Seattle Today
6—Pay Cards
7—News
8—Pay Cards
9—Electric Company
11—Gambit
12—Gambit

10 A.M.
2—Western Schools
4—Merv Griffin
5—High Rollers
6—Western Schools
7—Now You See It
8—Consumer Prepare
9—Ripples; Covers
11—Calendar; News
12—Now You See It

10:30 A.M.
2—Mr. Dressup
4—Merv Griffin continued
5—Hollywood Squares
6—Mr. Dressup
7—Love of Life
8—Definition
9—Science; Music
11—News
12—Love of Life

11 A.M.
2—Sesame Street
4—Merv Griffin continued
5—Jackpot
6—Talk Back
7—Young and the Restless
8—Jean Cannem
9—Matter, Motion; Butterflies
11—Get Smart
12—Young and the Restless

11:30 A.M.
2—Sesame Street continued
4—Big Showdown
5—Blank Check
6—Talk Back continued
7—Search for Tomorrow
8—Cannem continued
9—Sesame Street
11—Mayberry RFD
12—Search for Tomorrow

12 NOON
2—Luncheon Date
4—Password
5—Celebrity Sweepstakes
6—News; Ida Clarkson
7—News
8—News; It's Your Move
9—Sesame Street continued
11—My Favorite Martian
12—Mike Douglas

12:30 P.M.
2—Luncheon Date continued
4—Split Second
5—Days of Our Lives
6—Ida Clarkson
7—As the World Turns
8—Movie: The Maltese Bippy (12:45)
9—Environment — Telecourse
11—I Dream of Jeannie
12—Mike Douglas continued

1 P.M.
2—Bob Switzer
4—All My Children
5—Days of Our Lives continued
6—Hogan's Heroes
7—Guiding Light
8—Movie continued
9—Music; Ripples
11—Movie: Escape From Zahrain
12—Mike Douglas continued

1:30 P.M.
2—Ed Allen
4—Let's Make a Deal
5—Doctors
6—FBI
7—Edge of Night
8—Movie continued
9—Music; Explorers
11—Movie continued
12—Match Game

2 P.M.
2—Coronation Street
4—$10,000 Pyramid
5—Another World
6—FBI continued
7—Price is Right
8—Movie continued
9—Inside-Out; Caroline
11—Movie continued
12—Price Is Right

2:30 P.M.
2—Edge of Night
4—One Life to Live
5—Another World continued
6—Edge of Night
7—Match Game
8—What's the Good Word
9—Carrascolendas
11—Movie continued; Cartoons
12—Dealer's Choice

3 P.M.
2—Juliette
4—General Hospital
5—Somerset
6—It's Your Move
7—Tattletales
8—He Knows, She Knows
9—Telecourse — Education
11—Casper — cartoon
12—All About Faces

3:30 P.M.
2—Take 30
4—Blankety Blanks
5—Movie: Three Faces of Eve
6—Take 30
7—Dinah!
8—Another World
9—Lilias Yoga
11—Speed Racer
12—Diamond Head

4 P.M.
2—Family Court
4—Money Maze
5—Movie continued
6—Family Court
7—Dinah continued
8—Another World continued
9—Sesame Street
11—Mickey Mouse Club
12—Funorama

4:30 P.M.
2—Baseball: Chicago at Montreal
4—Bonanza
5—Movie continued
6—Baseball: Chicago at Montreal
7—Dinah continued
8—Brady Bunch
9—Sesame Street continued
11—Munsters
12—Merv Griffin (4:50)

5 P.M.
2—Baseball continued
4—Bonanza continued
5—Movie continued
6—Baseball continued
7—News
8—Ironside
9—Mister Rogers
11—Gilligan's Island
12—Merv Griffin continued

5:30 P.M.
2—Baseball continued
4—News
5—News
6—Baseball continued
7—News
8—Ironside continued
9—Electric Company
11—Bewitched
12—Merv Griffin continued

ALL TIMES ARE LOCAL

CHANNELS RESERVE RIGHT TO MAKE LAST MINUTE CHANGES

EVENING PROGRAMS

6 P.M.
2—Baseball continued
4—News
5—News
6—Baseball continued
7—News
8—News
9—Zoom
11—That Girl
12—Merv Griffin; News

6:30 P.M.
2—Baseball continued
4—News
5—News
6—Baseball continued
7—Mike Douglas
8—News
9—Soviet Society — Telecourse
11—Love, American Style
12—CBS News

7 P.M.
2—Baseball continued
4—To Tell the Truth
5—Truth or Consequences
6—Baseball continued
7—Mike Douglas continued
8—That's My Mama
9—Assignment America
10—Island Hobbyist
11—FBI
12—Billy Graham Crusade

7:30 P.M.
2—Canadian Sports Review
4—Untamed World
5—Treasure Hunt
6—Canadian Sports Review
7—Mike Douglas continued
8—Wonders of the Wild
9—Olympia '75
10—The Sky Tonight
11—FBI continued
12—Billy Graham continued

8 P.M.
2—Hourglass
4—That's My Mama
5—Little House on the Prairie
6—Flying Nun
7—Tony Orlando and Dawn
8—National Geographic
9—Feeling Good
10—Britain on Parade
11—Ironside
12—Doctor in the House

8:30 P.M.
2—Hourglass continued
4—Movie: Matt Helm
5—Little House continued
6—Brady Bunch
7—Tony Orlando continued
8—Geographic continued
9—Music Project
10—It's Your Dime
11—Ironside continued
12—M-A-S-H

9 P.M.
2—Bob Switzer
4—Movie continued
5—Flip Wilson Special
6—Little House on the Prairie
7—Cannon
8—Movie: Act of The Heart
9—Theater in America
10—It's Your Dime
11—Movie: Hellfighters
12—Owen Marshall

9:30 P.M.
2—Partridge Family
4—Movie continued
5—Special continued
6—Little House continued
7—Cannon continued
8—Movie continued
9—Theater continued
10—It's Your Dime
11—Movie continued
12—Owen Marshall continued

10 P.M.
2—Commonwealth Conference
4—Baretta
5—Petrocelli
6—Ironside
7—Dan August
8—Movie continued
9—Theater continued
10—It's Your Dime
11—Movie continued
12—All In The Family

10:30 P.M.
2—TBA
4—Baretta continued
5—Petrocelli continued
6—Ironside continued
7—Dan August continued
8—Movie continued
9—Theatre continued
11—Movie continued
12—Crimes of Passion

11 P.M.
2—News
4—News
5—News
6—News
7—News
8—News
11—Movie continued
12—Crimes continued

11:30 P.M.
2—News
4—Wide World Special
5—Johnny Carson
6—News
7—Price is Right
8—News
11—Wanted: Dead or Alive
12—Movie: Change of Mind

12 MIDNIGHT
2—Movie: 40 Pounds of Trouble
4—Special continued
5—Carson continued
6—Movie: War Drums
7—Banacek
8—Movie: The Subject Was Roses
12—Movie continued

12:30 P.M.
2—Movie continued
4—Special continued
5—Tomorrow (1:00)
6—Movie: Bad for Each Other (1:35)
7—Movie: The Big Clock (1:30)
8—Movie: Lady of Vengeance (2:15)
12—Movie continued

ALL TIMES ARE LOCAL

CHANNELS RESERVE RIGHT TO MAKE LAST MINUTE CHANGES

Movies

The Maltese Bippy (x), on 8 at 12:45. A 1969 Dan Rowan and Dick Martin comedy flop about vampires, werewolves and a hidden diamond. Supporting cast includes Carol Lynley, Julie Newmar and Fritz Weaver.

Escape from Zahrain (x), on 11 at 1. Yul Brrynner and Sal Mineo star in this routine 1963 adventure about a rebel leader in an Arab oil state who leads a prisoner escape across the desert.

The Three Faces of Eve (xxx), on 5 at 3:30. An Oscar-winning performance by Joanne Woodward highlights this fascinating 1957 drama about a psychiatrist who helps a woman with three distinct personalities, solve her psychological problems and lead a normal life.

Matt Helm, on 4 at 8:30. An unpreviewed 1975 pilot for a proposed crime-drama series which borrows its title from the character portrayed by Dean Martin in a succession of bad espionage spoofs .Tony Franciosa picks up the reigns as the roguish private eye with a background in secret agent work, and in this yarn he is investigating the death years before of an actress's father.

GENEVIEVE BUJOLD
. . . on 8 at 9 p.m.

The Act of the Heart (xxx), on 8 at 9. Several Canadian awards went to this 1970 drama, produced and directed by Paul Almond, and starring his wife Genevieve Bujold and a totally Canadian cast. It's a somewhat morbid tale about an unhappy young woman and her fateful affair with a priest, played by Donald Sutherland. It's an unconventional love story which ends in a unique, personal act of commitment.

Hellfighters (xx), on 11 at 9. John Wayne, Jim Hutton, Vera Miles and Katherine Ross star in this routine 1969 drama about Texans who battle oil fires for a living. Some spectacular special effects lend some interest.

Change of Mind (x), on 12 at 11:30. Raymond St. Jacques and Susan Oliver star in this absurd 1969 drama about the world's first brain-transplant and the problems that occur as a result. Worth noting however is the score which was done by Duke Ellington.

War Drums (x), on 6 at midnight. A routine 1957 western starring Lex Barker as an Apache chief trying to right the white man's wrongs.

PATRICIA NEAL
. . . on 8 at midnight

The Subject Was Roses (xxxx), on 8 at midnight. Patricia Neal, Jack Albertson and Martin Sheen star in this 1968 movie adaptation of Frank D. Gilroy's Pulitzer Prize-winning play about a young man who returns home after Second World War army duty only to find his parents still engaged in domestic battles. Sheen as the young man and Albertson as the father recreate their Broadway roles successfully, but Miss Neal's is somewhat weak as this role marked her return to acting after her near-fatal illness. She is however a valiant lady and a fine actress and these qualities show through.

The Big Clock (xxx), on 7 at 1:30. An exciting, suspenseful 1948 mystery-drama about a man who follows a murder's clues and find they lead directly to him, starring Ray Milland and Charles Laughton. Recommended for late-night viewers.

Bad for Each Other (xx), on 6 at 1:35. Charlton Heston, Lizabeth Scott and Dianne Foster star in this 1953 soap opera about a young doctor in a mining town facing the dilemma of money vs. integrity.

Lady of Vengeance, on 8 at 2:15. No rating available on this 1957 English-made drama starring Dennis O'Keefe as a publisher out to avenge his niece's death.

Today's Highlights

Mike Douglas Show, on 12 at noon and 7 at 6:30. Mike and this week's co-host comedian George Carlin welcome among their guests singer-actor John Davidson, actress Lana Turner and comedienne Joan Rivers. (90 mins.)

Billy Graham Crusade, on 12 at 7. First in a series of three crusades to be telecast this week, with Dr. Graham speaking tonight on "Facing Death." (60 mins.)

National Geographic, on 8 at 8. The Loney Dorymen — Portugal's Men of the Sea, a documentary study of the fishermen who leave their families for six months of every year to battle the Atlantic in small wooden dories. (60 mins.)

Music Project Presents, on 9 at 8:30. Sergui Comissiona conducts the Baltimore Symphony in a performance of Karel Husa's Pulitzer Prize-winning, Music for Prague (1968), a dramatic piece written to commemorate the 1968 invasion of Czechoslovakia. (30 mins.)

Flip Wilson Variety Special, on 5 at 9. Host Flip Wilson welcomes Cher, McLean Stevenson, comedian Richard Pryor and folk singer Kenney Rankin to this variety special. (60 mins.)

Theater in America, on 9 at 9. The Contractor, a powerful "kitchen sink" drama by British playwright David Story, author of Home and The Changing Room. The script is realistic and fast-paced, with elements of comedy and drama and just the barest of plots — a wealthy contractor hires five laborers to erect, then dismantle, a pavilion for his daughter's wedding. This adaptation of the 1969 play is staged by New York's Chelsea Theatre Centre and stars John Wardewell, Joseph Maher, Kevin O'Connor, Michael Finn and Reid Shelton. (2½ hrs.)

Commonwealth Prime Ministers' Conference, on 2 at 10. Highlights of the annual conference attended by Prime Minister Trudeau and the first ministers of 32 Commonwealth countries, being held this year in Kingston, Jamaica. (30 mins.)

Wide World Special, on 4 at 11:30. David Frost hosts this fourth edition of The Guinness Book of Records. Highlights include Hollywood stuntman Ron Nix aiming for two world records — outgunning fast-draw champion Bob Munden; and leaping 61 feet from a building into a flaming cardboard. (90 mins.)

Key to Ratings:
Excellent xxxx
Good xxx
Fair xx
Poor x

Investment in Little House Pays Off for Actor-Director

By LAWRENCE LAURENT

Michael Landon grew up on television, right before the eyes of millions of viewers. He didn't just get older during 14 seasons of Bonanza. He grew from featured performer to star and learned other skills such as writing for a television series and directing the filming.

With the start of The Little House on The Prairie, Landon became the producer, who is the person in charge; the one who says "yes" or "no" to proposals.

At the age of 37, he has demonstrated four-way capacities as actor, writer, director and producer. In short, he's the boss of Little House, and he doens't have to tell any one that he's the boss, everyone on the set knows it.

After Bonanza was canceled, Landon was in no hurry for another job. "I am set financially," he told me at Paramount Studios last autumn. "But you get used to working. I like it, I like these people." He also brought along "15 to 20" of the crew who had worked on Bonanaza.

He was never really very idle. After Bonanza stopped in December, 1972, he took a job with the short-lived "Love Story" series, writing and directing the premiere episode, Love Came Laughing. He directed the drama about baseball's Roy Campanella and made guest appearances on variety shows. In the spring of 1974 he began filling in for Johnny Carson on the Tonight show and later was the master of ceremonies for the Junior Miss pageant on TV.

He took on Little House on the Prairie after being convinced that NBC-TV would provide full backing for the series. He wasn't disappointed. The network invested heavily in the physical settings for the series.

First, the interior shot are made mostly on sound stages number 31 and 32 at Paramount. A sound stage is about eight stories high and big enough for a football field. With two such sets, the large cast of Little House was plenty of room.

The outdoor shots are made mainly in the Simi Valley, about 40-miles north and west of Hollywood.

The community of Plum Creek, Minn., has been constructed in the arid, khaki-colored desert land of Ventura County, Calif. Only the setting is green, watered by several miles of underground pipes that convert California into Minnesota.

Landon says the budget, per episode, is "about $250,000," which means that the 24 episodes that make up a season will come to about $6 million.

This has been a good investment, for Little House has stayed among the top one-third of the A.C. Nielsen ratings all season, It has been as high as 6th place and never lower than 24th among the 62 prime-time programs.

But Landon knew that he was taking a chance. The series is based on the Laura Ingalls Wilder books and the stories are gentle; nothing like the hot-tempered, hard-riding, quick-draw, straight-shooting character of Little Joe Cartwright.

"No," said Landon, "there's not much action. There are no guns. Gharles Ingalls is just a farmer, trying to make a living and a good home for his family."

The series has a definite "second generation" atmosphere to it, and Landon has regularly cast the children of show business professionals in the series. Regular Melissa Gilbert, who plays Laura Ingalls, is the daughter of comedian Paul Gilbert. The infant child, Carrie Ingalls, is played by Lindsay and Sidney Green Bush, twin daughters of actor Billy Green Bush (Electra Glide in Blue,) Five easy Pieces and 40 Carates).

The guests have included Dirm Blocker, 17, the son of Dan Blocker, who played Hoss Cartwright until his death in 1972. Anne Archer, whose mother is Marjorie Lord and whose father is actor John Archer, was a Little House guest in January. Julie Cobb, the daughter of actor Lee J. Cobb, was featured in February.

Mitch Vogel, the youngster who was in the final years of Bonanaza, also had a guest shot in Little House.

Landon has also hired such expensive talent as Academy award winners Ernest Borgnin and Red Buttons, and he persuaded comedic actor Chuck McCann (the guy in the shared medicine cabinet, who used Right Guard, "and I'm good for the whole day") to play a mute coppersmith in The Voice of Tinker Jones.

Mostly, however, Landon has stuck to stories about the farmer and his family.

And the family has been good enough to establish Little House on the Prairie as one of the excellent offerings of this season and has made it one of the season's few genuine hits.

The huge investment looks safe.

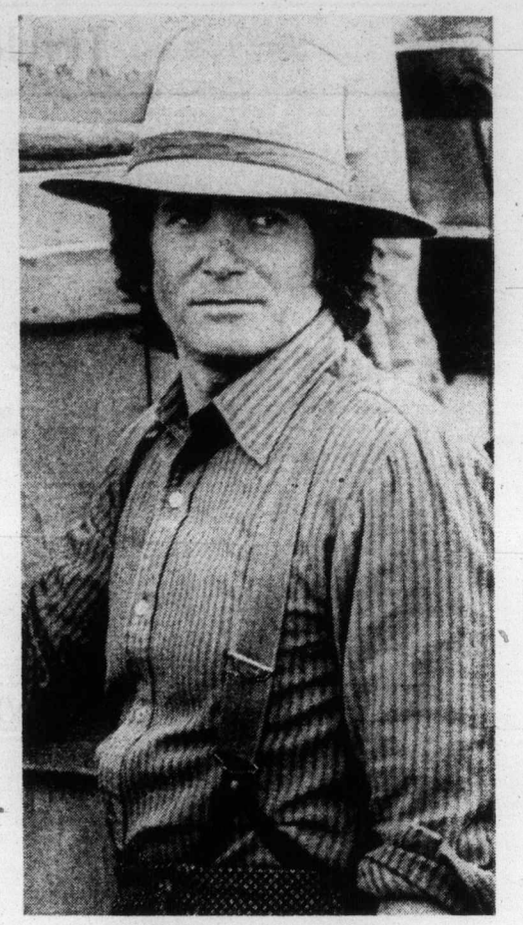

Michael Landon

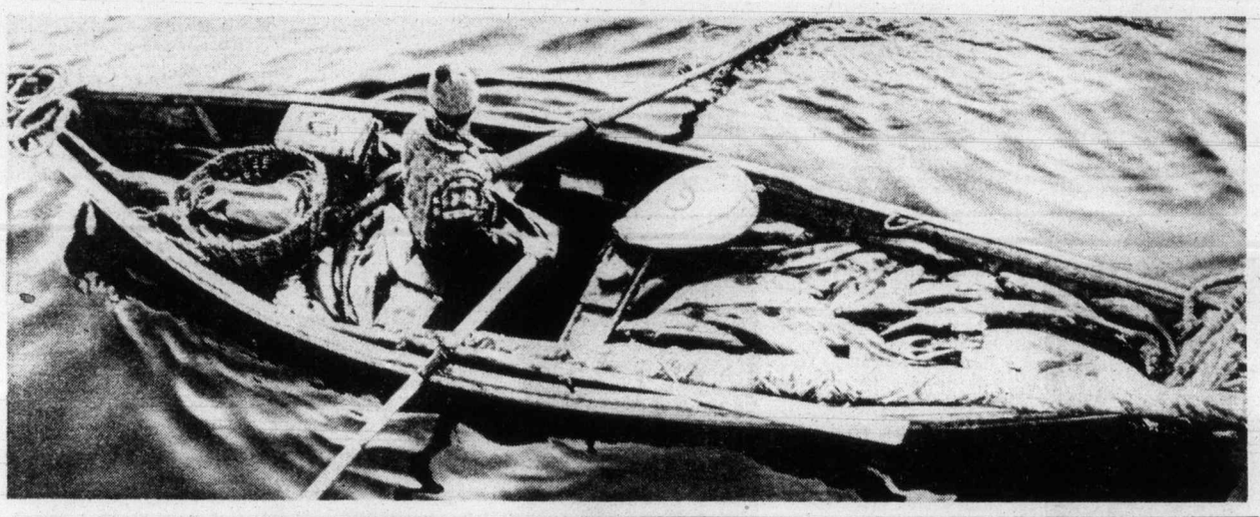

The Lonely Dorymen

A Portuguese fisherman rows his small dory back to the mother ship after a full day's fishing off the Grand Banks of Newfoundland, in this scene from the National Geographic special, The Lonely Dorymen: Portugal's Men of the Sea, to be telecast on Wednesday at 8 p.m. on Channel 8.

FAMILY VIEWING IN PRIME TIME

CHICAGO (UPI) — The first two hours of U.S. prime time evening television will be devoted entirely to programs suitable for family viewing beginning this fall, accoridng to Federal Communicatons commission Chairman Richard Wiley.

The second half of prime time may be deveoted to adult themes, he said, but programs which might be disturbing to significant sections of the audience will be preceded by printed and broadcast warnings.

"In my opinion," Wiley said, "this plan represents a landmark in industry self-regulation, one which has the potential of providing a real measure of protection to our nation's youth and invaluable assistance to concerned parents who wish to regulate the viewing habits of their children."

By showing programs which emphasize violence, Wiley said, the television industry "exercises its influence in a manner which is destructive of the higher values of our society."

Powerful British Drama Encored on Channel 9

The Contractor, David Storey's provocative drama exploring relationships among three generations of the working class, returns to Theater in America, May 7 at 9:00 p.m. on Channel Nine. Hal Holbrook introduces the program, which was videotaped on-location in New Orleans.

Originally staged by the Chelsea Theater Center of Brooklyn, New York, "The Contractor" explores the inner lives beneath the surface behavior of a group of ordinary people. The action revolves around the building of a party tent for the wedding of the boss's only daughter. As the job proceeds, the relationships between boss and worker, between worker and worker, and between children and their parents, are revealed.

As the story unfolds, it becomes clear that the industrialist, Mr. Ewbank, is disappointed and frustrated despite his success, and that the workmen he employs are not proud artisans, but defeated men. Working cheaply for Ewbank because they can find no other employment, they spend their time mocking their employer. Through skillful use of wit and bantering dialogue, Storey infuses these characters with vitality, revealing a broad spectrum of conflicting feelings — affection, hostility, kindness, cruelty, humor and suffering.

The Chelsea Theater Center has presented some of the most innovative productions in theater today. Among the dramas which premiered at Chelsea are Genet's The Screens, Ginsberg's The Kaddish, and LeRoi Jones' Slave Ship.

The Royal Oak Inn
OFFERS YOU GOURMET DINING
Mon. to Sat.
5 to 11 p.m.
in the
Strathmore Room
Sunday 5 to 9 p.m.
SMORGASBORD

4680 ELK LAKE DRIVE
658-5231

THURSDAY, MAY 8

8 A.M.
4—A.M. America
5—Today
6—Canada A.M.
7—Cartoons
8—Canada A.M.
11—Cartoons
12—Frisky Frolics

8:30 A.M.
4—A.M. America
5—Today
6—Daybreak
7—Captain Kangaroo
8—Romper Room
11—New Zoo Revue
12—Frisky Frolics

9 A.M.
4—News
5—Seattle Today
6—Party Game
7—News
8—Karen's Yoga
9—Interface
11—Joker's Wild
12—Joker's Wild

9:30 A.M.
2—Mon Ami; Friendly Giant
4—Not for Women Only
5—Seattle Today
6—Pay Cards
7—News
8—Pay Cards
9—Electric Company
11—Gambit
12—Gambit

10 A.M.
2—B.C. Schools
4—Merv Griffin
5—High Rollers
6—B.C. Schools
7—Now You See It
8—Consumer Prepare
9—Music; All About You
11—Calendar; News
12—Now You See It

10:30 A.M.
2—Mr. Dressup
4—Merv Griffin continued
5—Hollywood Squares
6—Mr. Dressup
7—Love of Life
8—Definition
9—Art; Inside-Out
11—News
12—Love of Life

11 A.M.
2—Sesame Street
4—Merv Griffin continued
5—Jackpot
6—Talk Back
7—Young and the Restless
8—Jean Cannem
9—Music: Working Together
11—Get Smart
12—Young and the Restless

11:30 A.M.
2—Sesame Street continued
4—Big Showdown
5—Blank Check
6—Talk Back continued
7—Search for Tomorrow
8—Cannem continued
9—Sesame Street
11—Mayberry RFD
12—Search for Tomorrow

12 NOON
2—Luncheon Date
4—Password
5—Celebrity Sweepstakes
6—News; Ida Clarkson
7—News
8—News; It's Your Move
9—Sesame Street continued
11—My Favorite Martian
12—Mike Douglas

12:30 P.M.
2—Luncheon Date continued
4—Split Second
5—Days of Our Lives
6—Ida Clarkson
7—As the World Turns
8—Children's Drama (12:45)
9—Soviet Society—Telecourse
11—I Dream of Jeannie
12—Mike Douglas

1 P.M.
2—Bob Switzer
4—All My Children
5—Days of Our Lives continued
6—Hogan's Heroes
7—Guiding Light
8—Movie continued
9—Working; Music
11—Movie: That Forsyte Woman
12—Mike Douglas continued

1:30 P.M.
2—Ed Allen
4—Let's Make a Deal
5—Doctors
6—FBI
7—Edge of Night
8—Movie continued
9—Art: Butterflies
11—Movie continued
12—Match Game

2 P.M.
2—Coronation Street
4—$10,000 Pyramid
5—Another World
6—FBI continued
7—Price Is Right
8—Movie continued
9—Music: Matter, Motion
11—Movie continued
12—Price Is Right

2:30 P.M.
2—Edge of Night
4—One Life to Live
5—Another World continued
6—Edge of Night
7—Match Game
8—What's the Good Word?
9—Covers; Families, Friends
11—Movie continued
12—Dealer's Choice

3 P.M.
2—Juliette
4—General Hospital
5—Somerset
6—It's Your Move
7—Tattletales
8—He Knows, She Knows
9—Multi-Cultural Arts
11—Caspar—cartoon
12—All About Faces

3:30 P.M.
2—Take 30
4—Blankety Blanks
5—Movie: Bandolero
6—Take 30
7—Dinah!
8—Another World
9—Speakout
11—Speed Racer
12—Diamond Head

4 P.M.
2—Family Court
4—Money Maze
5—Movie continued
6—Family Court
7—Dinah continued
8—Another World continued
9—Sesame Street
11—Mickey Mouse Club
12—Funorama

4:30 P.M.
2—Forest Rangers
4—Bonanza
5—Movie continued
6—Forest Rangers
7—Dinah continued
8—Brady Bunch
9—Sesame Street continued
11—Munsters
12—Merv Griffin (4:50)

5 P.M.
2—TBA (Hockey probably)
4—Bonanza continued
5—Movie continued
6—Flying Nun
7—News
8—Ironside
9—Mister Rogers
11—Gilligan's Island
12—Merv Griffin continued

5:30 P.M.
2—TBA
4—News
5—News
6—News
7—News
8—Ironside continued
9—Electric Company
11—Bewitched
12—Merv Griffin continued

ALL TIMES ARE LOCAL

CHANNELS RESERVE RIGHT TO MAKE LAST MINUTE CHANGES

EVENING PROGRAMS

6 P.M.
2—TBA
4—News
5—News
6—News
7—News
8—News
9—Zoom
11—That Girl
12—Merv Griffin; News

6:30 P.M.
2—TBA
4—News
5—News
6—News
7—Mike Douglas
8—News
11—Love, American Style
12—CBS News

7 P.M.
2—TBA
4—To Tell the Truth
5—Truth or Consequences
6—Lawrence Welk
7—Mike Douglas continued
8—Karen
9—Lilias Yoga
10—Right of the Road
11—FBI
12—Billy Graham Crusade

7:30 P.M.
2—All Around the Circle
4—Wide World of Animals
5—Let's Make a Deal
6—Lawrence Welk
7—Mike Douglas continued
8—Funny Farm
9—Olympia '75
10—You and the Law
11—FBI continued
12—Billy Graham continued

8 P.M.
2—Sally
4—Barney Miller
5—Sunshine
6—TBA
7—The Waltons
8—Streets of San Francisco
9—Bill Moyers' Journal
10—Project Travel
11—Ironside
12—The Waltons

8:30 P.M.
2—Hourglass
4—Karen
5—Bob Crane
6—TBA
7—Waltons continued
8—'Frisco Streets continued
9—Bill Moyers continued
10—Project Travel
11—Ironside continued
12—Waltons continued

9 P.M.
2—Hourglass continued
4—Streets of San Francisco
5—Mac Davis
6—Police Woman
7—Movie: Sunshine
8—Police Surgeon
9—Music Special
10—Capital Planning
11—Movie: Nevada Smith
12—Hollywood Squares

9:30 P.M.
2—Sportscene
4—'Frisco Streets continued
5—Mac Davis continued
6—Police Woman continued
7—Movie continued
8—Maclear
9—Special continued
10—Capital Planning
11—Movie continued
12—Movie: Resurrection of Zachary Wheeler

10 P.M.
2—Partridge Family
4—Harry O
5—Movin' On
6—Rockford Files
7—Movie continued
8—Kung Fu
9—Special continued
11—Movie continued
12—Movie continued

10:30 P.M.
2—TBA
4—Harry O continued
5—Movin' On continued
6—Rockford continued
7—Movie continued
8—Kung Fu continued
9—Profile Special
11—Movie continued
12—Movie continued

11 P.M.
2—News
4—News
5—News
6—News
7—News
8—News
11—Movie continued
12—Movie continued

11:30 P.M.
2—News
4—Wide World Special
5—Johnny Carson
6—News
7—Price is Right
8—News
11—Wanted: Dead or Alive
12—Madigan

12 MIDNIGHT
2—Hourglass Forum
4—Special continued
5—Carson continued
6—Movie: Killers Three
7—Movie: Change of Mind
8—Movie: Kings of the Sun
12—Madigan continued

12:30 P.M.
2—Movie: Conspiracy of Hearts (1:00)
4—Special continued
5—Tomorrow (1:00)
6—Movie: No Sad Songs for Me (2:05)
7—Movie: Duffy's Tavern (2:00)
8—Movie: The Apartment (2:15)
12—Movie continued

ALL TIMES ARE LOCAL

CHANNELS RESERVE RIGHT TO MAKE LAST MINUTE CHANGES

Movies

That Forsyte Woman (xx), on 11 at 1. Errol Flynn and Greer Garson star in this 1949 account of the lives and loves of a wealthy family in Victorian England, based on the John Galsworthy novel, A Man of Property, from his series The Forsyte Saga.

Bandolero (xx), on 5 at 3:30. A violent 1968 western drama starring James Stewart and Dean Martin as outlaw brothers pursued through Texas and Mexico by a sheriff's posse. Supporting cast includes George Kennedy and Raquel Welch.

Sunshine (xxx), on 7 at 9. A 1973 made-for-television drama, filmed in British Columbia, about a young woman's battle with cancer and its effects on her family, highlighted by excellent performances by Cliff DeYoung, Christina Raines and Brenda Vaccaro. This is the movie that spawned the currently-running Channel 5 series by the same name.

Nevada Smith (xx), on 11 at 9. The character who appeared in the Harold Robbins' novel (and subsequent film) The Carpetbaggers, is given a film of his own with this 1966 drama starring Steve McQueen as the half-breed rebel out to revenge the killers of his parents.

ANGIE DICKINSON
. . . on 12 at 9:30

The Resurrection of Zachary Wheeler, on 12 at 9:30. No rating available on this 1971 melodrama about an auto-crash victim rehabilitated at a mysterious New Mexico clinic, starring Bradford Dillman, Angie Dickinson and Leslie Nielsen.

Killers Three (x), on 6 at midnight. An unconvincing 1969 saga about the criminal life of a war vet, his wife and their pal, starring Robert Walker, Diane Varsi and Dick Clark (who also produced and directed).

Change of Mind (x), on 7 at midnight. An absurd 1969 melodrama about the world's first brain transplant, and the complications that follow, starring Raymond St. Jacques and Susan Oliver. Worth noting is this film's score, which was done by Duke Ellington.

King of the Sun (xx), on 8 at midnight. Yul Brynner stars in this 1963 impressively mounted but empty historical drama about the ancient Mayan civilization in old Mexico.

Conspiracy of Hearts (xxx), on 2 at 1. An excellent, suspensful 1960 drama about a group of compassionate nuns dedicated to helping Jewish orphans escape the Nazis in 1943 Italy, starring Lilli Palmer and Sylvia Sims.

Duffy's Tavern (xxx), on 7 at 12. The popular 1945 radio show is used as a frame that allows just about every star on the Paramount payroll at that time to perform, some of whom included Victor Moore, Ed Gardner, Marjorie Reynolds, Barry Sullivan and a host of others.

LILLI PALMER
. . . on 12 at 1 a.m.

No Sad Songs for Me (xx), on 6 at 2:06. A teary 1950 soap opera about a wife and mother who learns she is dying of cancer, notable only in that it was the last film made by actress Margaret Sullivan.

The Apartment (xxxx), on 8 at 2:15. Veteran comedy director Billy Wilder's hilarious, Oscar-winning view of modern urban morality which has the honor of best film of 1960. Jack Lemmon turns in an expert performance as a young business wheeler-dealer who "lends" his apartment to his senior executives who wish to do a bit of cheating on the side, and Shirley Maclaine is equally expert as the girl who changes his modus operandi. Witty, and entertaining for late-night viewers.

JACK LEMMON
. . . on 8 at 2:15 a.m.

Today's Highlights

Children's Drama Special, on 8 at 12:45. The Borrowers, a fantasy for young people adapted from the book by Mary Norton, about an inches-tall family of three who live under the floorboards of a Victorian country house. (90 mins.)

Billy Graham Crusade, on 12 at 7. Second in a series of three crusades telecast this week, with Dr. Graham speaking tonight on "Are Angels Real?" (60 mins.)

SPENCER TRACY
. . . on 4 at 11:30 p.m.

Bill Moyers' Journal: International Report, on 9 at 8. A progress report on the latest session of the United Nations' Conference on the Law of the Sea (March 17-May 10) being held in Geneva. (60 mins.)

In Performance at Wolf Trap, on 9 at 9. One of the world's greatest violinists, Yehudi Menuhin, performs Brahms' Concerto for Violin and Orchestra in D Major, in a repeat telecast of this PBS music series. (90 mins.)

Maclear, on 8 at 9:30. The Axis — Thirty Years Later, a documentary by host-correspondent Michael Maclear examining the relation between economic expansion and military growth as seen in West Germany and Japan. (30 mins.)

Sam Francis: These are My Footsteps, on 9 at 10:30. A profile of modern artist Sam Francis, using his paintings from a 1972 exhibit to trace his development as an abstract expressionist. (30 mins.)

Wide World Special, on 4 at 11:30. Spencer Tracy—the man and the actor, is recalled by his friends and co-workers including Pat O'Brien, Robert Wagner, George Raft, Joan Bennett, producer George Kramer, and journalist Adela Rogers St. Johns. The program includes clips from many of Tracy's films, including Judgment at Nuremberg, Stanley and Livingston, Desk Set and Up the River. (90 mins.)

Key to Ratings:
Excellent xxxx
Good xxx
Fair xx
Poor x

Menuhin Plays At Wolf Trap

In Performance at Wolf Trap presents a concert by Yehudi Menuhin, May 8 at 9:00 p.m. on KCTS-9. Menuhin performs Brahms' "Concerto in D for Violm and Orchestra," while the Wolf Trap orchestra also plays the overture to Fingal's Cave by Mendelssohn and Mozart's Serenade in G — Eine Kleine Nachtmusik.

Menuhin, one of the world's best known and most accomplished violinists, made his debut with the San Francisco Symphony when he was seven, and four years later astonished the classical music world with a masterful interpretation of the Beethoven Violin Concerto with the New York Symphony in Carnegie Hall.

He successfully made the transition from prodigy to adult superstar, and has remained in the forefront of the international music scene: he's given concerts in nearly every country, has recorded more than 44 albums, created an international music festival, and launched a school for young musicians.

The orchestra performing with Menuhin is composed of young musicians chosen by auditions conducted throughout the country, and brought to Washington, D.C. for 8 weeks of instruction. During their stay, these college-age musicians study under a group of internationally recognized artists.

Conducting this group is Alexander Schneider, who has been guest conductor with the St. Louis Symphony since 1969. For the last two years, he has also conducted the Brandenburg Ensemble and orchestra — which he founded.

This concert is part of a series of performances taped at the Wolf Trap Farm Park for the Performing Arts.

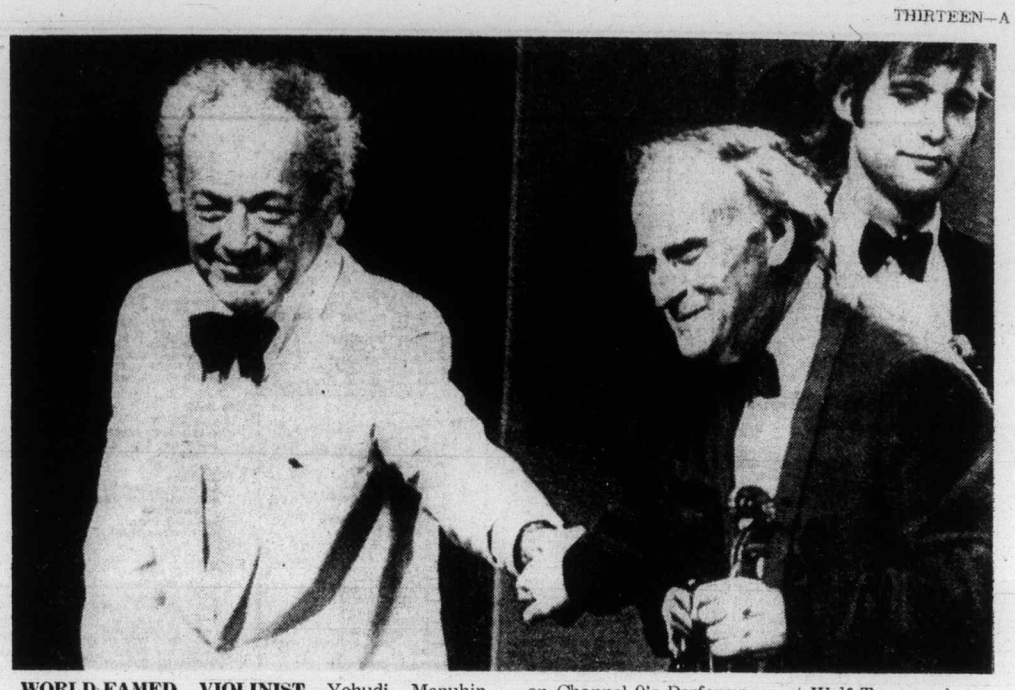

WORLD-FAMED VIOLINIST Yehudi Menuhin (right) and conductor Alexander Schneider acknowledge applause during a special concert to be telecast on Channel 9's Performance at Wolf Trap music series on Thursday at 9 p.m. Mr. Menuhin performs Brahms' Concerto for Violin and Orchestra.

STEVE McQUEEN wrestles a gun away from Arthur Kennedy in this scene from the western drama, Nevada Smith, to be telecast on Thursday at 9 p.m. on Channel 9.

Radio Broadcaster Hosts New TV Series

Barbara Frum, twice the winner of an ACTRA award as Canada's best public affairs broadcaster in radio, will host a new primetime show on the television network this summer.

Executive producer William Harcourt says that the new one-hour show (which will be telecast Thursdays at 8 p.m. beginning mid-June) will be hard-hitting and provocative, as Miss Frum's radio and television audiences have come to expect.

While the format of the new show has not yet been fully developed by Harcourt and producer Larry Zolf, it will have broad appeal and will be international in scope, covering the arts, politics, and current affairs.

Barbara Frum, who is married with three children, has been one of Canada's most respected broadcast journalists since joining the CBC in 1967. She established her national reputation on the radio series As It Happens, and currently has her own television series, entitled Barbara Frum, seen locally in Toronto, which begins repeats in early June. She continues with As It Happens.

Also included in the new summer schedule is a series from CBC Vancouver, beginning Thursday, July 17 at 10:30 p.m., featuring Doug Collins as the host interviewer. This half-hour public affairs program will be produced by Mike Poole.

Barbara Frum

Hutt Will Star

William Hutt will star as Vincentio, Duke of Venice, in Shakespeare's Measure for Measure, a role he has performed once before at Stratford, in the 1969 production.

MACLEAR

Correspondent Michael Maclear travelled to West Germany and Japan for the repeat episode of Maclear titled The Axis — Thirty Years Later, airing Thursday, May 8, 9:30-10:00 p.m. on CTV. This is a look at how economic expansion determines military growth.

In 1975, thirty years after the end of World War II, West Germany and Japan will together spend 15 billion dollars on their armed forces even though these forces are useless without American nuclear backing. The program suggests that the motivation is no longer an external threat but the craving for recognizable super-power status. This report includes dramatic sequences of the German and Japanese military and interviews with the Chiefs of Defence of Japan and West Germany.

The reasoning behind the military big spending varies from a desire to maintain an efficiency and level of readiness equal to the rest of the free world, to a belief that maintaining a military strength is indispensable during the efforts to reach a detente with the communist world.

NOW OPEN IN VICTORIA
Across from the Mayfair Mall
PACIFIC WATERBED
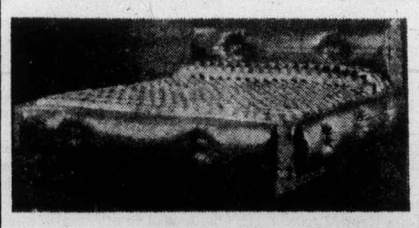
3214 DOUGLAS ST.
385-8705
FREE PARKING
Shop in confidence with Canada's oldest and largest waterbed retailer.
DELIVERY AND INSTALLATION AVAILABLE

FRIDAY, MAY 9

8 A.M.
4—A.M. America
5—Today
6—Canada A.M.
7—Cartoons
8—Canada A.M.
11—Porky Pig
12—Frisky Frolics

8:30 A.M.
4—A.M. America
5—Today
6—Daybreak
7—Captain Kangaroo
8—Romper Room
11—New Zoo Revue
12—Frisky Frolics

9 A.M.
4—News
5—Seattle Today
6—Party Game
7—News
8—Kargeen's Yoga
9—News Places; Imagga
11—Joker's Wild
12—Joker's Wild

9:30 A.M.
2—Mon Ami; Friendly Giant
4—Not For Women Only
5—Seattle Today
6—Pay Cards
7—News
8—Pay Cards
9—Places in the News
11—Gambit
12—Gambit

10 A.M.
2—Canadian Schools
4—Merv Griffin
5—High Rollers
6—Canadian Schools
7—Now You See It
8—Consumer Prepare
9—Reaching Out; Explorers
11—Calendar; News
12—Now You See It

10:30 A.M.
2—Mr. Dressup
4—Merv Griffin continued
5—Hollywood Squares
6—Mr. Dressup
7—Love of Life
8—Definition
9—Art; Music
11—News
12—Love of Life

11 A.M.
2—Sesame Street
4—Merv Griffin continued
5—Jackpot
6—Talk Back
7—Young and the Restless
8—Jean Cannen
9—News Places; My Thing
11—Get Smart
12—Young and the Restless

11:30 A.M.
2—Sesame Street continued
4—Big Showdown
5—Blank Check
6—Talk Back continued
7—Search for Tomorrow
8—Cannem continued
9—Sesame Street
11—Mayberry, RFD
12—Search for Tomorrow

12 NOON
2—Luncheon Date
4—Password
5—Celebrity Sweepstakes
6—News; Ida Clarkson
7—News
8—News; It's Your Move
9—Sesame Street continued
11—My Favorite Martian
12—Mike Douglas

12:30 P.M.
2—Luncheon Date continued
4—Split Second
5—Days of Our Lives
6—Ida Clarkson
7—As the World Turns
8—Movie: UFO (12:45)
9—Environment—Telecourse
11—I Dream of Jeannie
12—Mike Douglas continued

1 P.M.
2—Bob Switzer
4—All My Children
5—Days of Our Lives continued
6—Hogan's Heroes
7—Guiding Light
8—Movie continued
9—Music; Inside-Out
11—Movie: Green Fire
12—Mike Douglas continued

1:30 P.M.
2—Ed Allen
4—Let's Make a Deal
5—Doctors
6—FBI
7—Edge of Night
8—Movie continued
9—Music; Art
11—Movie continued
12—Match Game

2 P.M.
2—Flying Nun
4—$10,000 Pyramid
5—Another World
6—FBI continued
7—Price Is Right
8—Movie continued
9—Families, Friends; News Places
11—Movie continued
12—Price Is Right

2:30 P.M.
2—Edge of Night
4—One Life To Live
5—Another World continued
6—Edge of Night
7—Match Game
8—What's the Good Word
9—Covers; My Thing
11—Cartoons (2:45)
12—Dealer's Choice

3 P.M.
2—Juliette
4—General Hospital
5—Somerset
6—It's Your Move
7—Tattletales
8—He Knows, She Knows
9—Masterpiece Theatre
11—Caspar — cartoon
12—All About Faces

3:30 P.M.
2—Take 30
4—Blankety Blanks
5—Movie: Crack in the Mirror
6—Take 30
7—Dinah
8—Another World
9—Masterpiece Theatre continued
11—Speed Racer
12—Diamond Head

4 P.M.
2—Family Court
4—Money Maze
5—Movie continued
6—Family Court
7—Dinah continued
8—Another World continued
9—Sesame Street
11—Mickey Mouse Club
12—Funorama

4:30 P.M.
2—Forest Rangers
4—Bonanza
5—Movie continued
6—Forest Rangers
7—Dinah continued
8—Brady Bunch
9—Sesame Street continued
11—Munsters
12—Merv Griffin (4:50)

5 P.M.
2—Flaxton Boys
4—Bonanza continued
5—Movie continued
6—Flying Nun
7—News
8—Ironside
9—Mister Rogers
11—Gilligan's Island
12—Merv Griffin continued

5:30 P.M.
2—Partridge Family
4—News
5—News
6—News
7—News
8—Ironside continued
9—Electric Company
11—Bewitched
12—Merv Griffin continued

ALL TIMES ARE LOCAL

CHANNELS RESERVE RIGHT TO MAKE LAST MINUTE CHANGES

EVENING PROGRAMS

6 P.M.
2—Bob Newhart
4—News
5—News
6—News
7—News
8—News
9—Zoom
11—That Girl
12—Merv Griffin; News

6:30 P.M.
2—Hourglass
4—News
5—News
6—News
7—Mike Douglas
8—News
9—Washington Waters—Telecourse
11—Love, American Style
12—CBS News

7 P.M.
2—Hourglass continued
4—To Tell the Truth
5—Truth or Consequences
6—Baretta
7—Mike Douglas continued
8—Swiss Family Robinson
9—World Press
10—Contact One
11—FBI
12—Price Is Right

7:30 P.M.
2—Mr. Chips
4—Wild Refuge
5—Hollywood Squares
6—Baretta continued
7—Mike Douglas continued
8—Six Million Dollar Man
9—World Press continued
10—Arts Calendar
11—FBI continued
12—New Treasure Hunt

8 P.M.
2—All in the Family
4—Night Stalker
5—Sanford and Son
6—All in the Family
7—Movie: Shell Game
8—Six Million continued
9—Washington Week
10—Dialogue
11—Ironside
12—Billy Graham Crusade

8:30 P.M.
2—M-A-S-H
4—Night Stalker continued
5—Chico and the Man
6—M-A-S-H
7—Movie continued
8—Movie: Wonder Woman
9—Wall Street Week
10—Dialogue continued
12—Crusade continued

9 P.M.
2—Wayne and Shuster Special
4—Hot 1 Baltimore
5—Rockford Files
6—Wayne and Shuster Special
7—Movie continued
8—Movie continued
9—Masterpiece Theatre
10—Energy at Home
11—Movie: Doomwatch
12—Movie: Moll Flanders

9:30 P.M.
2—Special continued
4—Odd Couple
5—Rockford continued
6—Special continued
7—Movie: The Blue Knight
8—Movie continued
9—Masterpiece Theatre continued
10—Energy at Home
11—Movie continued
12—Movie continued

10 P.M.
2—Rhoda
4—Get Christie Love
5—Police Woman
6—Night Stalker
7—Movie continued
8—Kojak
9—Northwest Week
10—Perspective
11—Movie Continued
12—Movie continued

10:30 P.M.
2—Sprockets
4—Christie Love continued
5—Police Woman continued
6—Night Stalker continued
7—Movie continued
8—Kojak continued
9—Olympia '75
11—news (10:50)
12—Movie continued

11 P.M.
2—News
4—News
5—news
6—News
7—News
8—News
11—Star Trek
12—Movie continued; News

11:30 P.M.
2—News
4—Wide World Special
5—Johnny Carson
6—News
7—Price is Right
8—News
11—Star Trek continued
12—Movie: FBI Story (11:35)

12 MIDNIGHT
2—Onedin Line
4—Special continued
5—Carson continued
6—Movie: Ring of Terror
7—Movie: Mummy's Tomb
8—Movie: Bride of the Gorilla
12—Movie continued

12:30 P.M.
2—Midnight (1:00)
4—Special continued
5—Midnight Music Special (1:00)
6—Movie: Serpent Island (1:30)
7—Movie: Invisible Man Returns (1:35)
8—Movie: Bye Bye Braverman (1:30)
12—Movie continued

ALL TIMES ARE LOCAL

CHANNELS RESERVE RIGHT TO MAKE LAST MINUTE CHANGES

Today's Highlights

Mike Douglas Show, on 12 at noon and 7 at 6:30. Mike and his co-host comedian George Carlin welcome among their guests actor Edward Albert, actress Kate Jackson, and Dr. Mildren Jefferson, chairwoman of the board of the U.S. National Right to Life Committee, who talks about the pros and cons of abortion. (90 mins.)

Billy Graham Crusade, on 12 at 8. Third and final telecast in this week's series of crusades, with Dr. Graham's topic tonight entitled, "Saving Your Marriage". (60 mins.)

PIERRE BERTON
. . . on 2 at 9 p.m.

Wayne and Shuster, on 2 and 6 at 9. Johnny Wayne and Frank Shuster devote their entire program tonight to the subject of money, which includes a sketch on the great gold rush entitled, The Great Fish Rush of 1896. Special guest for this sketch is Pierre Berton, who narrates the tale. (60 mins.)

Masterpiece Theatre on 9 at 9. The conclusion of the four-part mystery of The Nine Tailors, starring Ian Carmichael as Lord Peter Wimsey. (Next week, this past season's Upstairs, Downstairs series repeats in this time slot.) (60 mins.)

Sprockets, on 2 at 10:30. Films tonight include poet filmmaker Jon Whyte's, Jimmy Simpson: Mountain Man, a portrait of a 97-year-old outdoor guide. (30 mins.)

Wide World Special, on 4 at 11:30. American Bandstand (1955-64) a tribute to the Philadelphia years of this pop music series, hosted by Dick Clark. Live performers include Chubby Checker, Connie Francis and Jackie Wilson who perform on the show, which also includes film clips of Fats Domino, Fabian, Pat Boone, Annette Funicello, Dion and Jimmy Clanton. (90 mins.)

Key to Ratings:
Excellent xxxx
Good xxx
Fair xx
Poor x

Movies

UFO, on 8 at 12:45. A 1956 documentary account of an actual Air Force investigation into flying saucers observed in Utah and Montana.

Green Fire (xx), on 11 at 1. Stewart Granger and Grace Kelly star in this colorful 1955 adventure-drama about romance and emerald mining in South America — filmed on location.

Crack in the Mirror (xx), on 5 at 3:30. An uneven 1960 study of guilt and justice, using two parallel stories with the same cast that includes Orson Welles, Juliette Greco and Bradford Dillman. It's a gimmick that doesn't work.

Shell Game, on 7 at 8. An unpreviewed 1975 made-for-television pilot for a proposed series starring John Davidson as Max Castle, a cunning charmer who is released from jail into his brother's custody. It's not long before he is back in the con game, this time by putting on a show of wealth to help clear his brother's client, a woman accused of embezzlement.

Wonder Woman (x), on 8 at 8:30. The comic-book character about a superhuman female who uses her powers to stop crime served as the basis for this 1970 made-for-TV adventure starring Cathy Lee Crosby in the title role.

Doomwatch, on 11 at 9. No rating available on this 1972 English-made thriller about disfigured inhabitants of a Cornish coastal island, starring Ian Bannen and Judy Geeson.

The Amorous Adventures of Moll Flanders (xxx), on 12 at 9. Lavish costumes and atmospheric sets highlight this 1965 movie version of Daniel Defoe's 18th-century classic tale about a gorgeous female who stops at nothing to achieve money and social position. Kim Novak physically fits the role and her performance is surprisingly good, backed by an excellent supporting cast that includes George Saunders, Angela Lansbury, Vittorio de Sica and Lilli Palmer. Bawdy and satirical — a sort of poor man's Tom Jones.

The Blue Knight, on 7 at 9:30. George Kennedy stars as the veteran cop on the beat in this unpreviewed 1975 sequel to last season's pilot of the same title.

The FBI Story (xx), on 12 at 11:35. Action and sentiment combine for this 1959 story of the operations of the U.S. Federal Bureau of Investigation, with a competent performance by James Stewart as an agent, and Vera Miles giving loyal support as his wife.

Ring of Terror (x), on 6 at midnight. A dubbed into English 1962 German-made thriller about a young premed student who must open a crypt and remove a ring from a corpse as part of a fraternity initiation.

The Curse of the Mummy's Tomb, on 7 at midnight. A 1964 English-made thriller with the predictable chills.

Bride of the Gorilla (x), on 8 at midnight. Raymond Burr, Lon Chaney Jr. and Barbara Payton star in this 1951 thriller about love, jealousy and murder on a jungle plantation.

Serpent Island (x), on 6 at 1:30. A 1954 low-budget adventure about two treasure-seekers lost in the jungle.

Bye Bye Braverman (xxx), on 8 at 1:30. An interesting 1968 attempt to create a comedy about the mores of would-be Jewish intellectuals in New York City. Filmed in Brooklyn, the plot focuses on one day in the life of a group of friends attending the funeral of a deceased comrade, and some bright lines are delivered by George Segal, Godfrey Cambridge, Jack Warden, Alan King, Joseph Wiseman and Sorell Brooke.

KIM NOVAK
. . . on 12 at 9 p.m.

JOHN DAVIDSON
. . . on 7 at 8 p.m.

The Invisible Man Returns (xxx), on 7 at 1:35. A 1940 sequel to The Invisible Man, and almost as good as the original. The special effects and the script are good as are the performances of Sir Cedric Hardwicke and Vincent Price. The plot concerns a man who uses invisibility to hunt for his brother's killer.

Death Takes a Holiday (xxx), on 7 at 3:05 a.m. A fascinating 1934 fantasy about the Angel of Death who comes to earth in the guise of a handsome nobleman to find out why humans prize life so highly. Fredric March is excellent in the title role.

CBC AM-FM Radio Highlights

CBC-AM 690
CBC-FM 105.7

SATURDAY

1:30 (AM) Hot Air —1942: Helen Forrest with Harry James' Orchestra, brass, reeds and strings. Host: Bob Smith.

2:00 (AM) Opera by Request — Host: Bill Hawes. Series replaces the Metropolitan Opera Broadcasts. Requests should be sent to Opera By Request, CBC, Box 500, Station A, Toronto, Ontario, M5W 1E6.

4:03 (FM) The Entertainers — Comedy satire by the Royal Canadian Air Farce, An hour by Carole Orr on music from three continents — Europe, North and South America — in which people try to account for their tastes in music.

8:03 (AM) CBC Stage — Hilde, by Hans Werner. A middle-aged Canadian German lady, who was interned here during the Second World War, finds her family growing apart, and she commits a desperate act. With Lynne Gorman, Ruth Springford, Claude Rae and Tom Harvey.

10:03 (FM) Recycling the Blues — Real rhym and blues so rare on Canadian air waves, is brought to you in an hour of uninterrupted music. Canadian recordings blend with foreign material to create an hour of easy listening.

10:03 (AM) Anthology — A profile of Quebec writer-dramatist Francoise Loranger, and a production of her play, Day After Day, prepared by Jean Remple. Also, a short story by David Windsor of Montreal.

11:03 (AM) Music Alive — Jean-Pierre Rampal, flute; Mario Deschenes, flute and recorder; Gerald Wheeler, organ and harpsichord: Trio in D (Quantz); Sonata for flute solo (C. P. E. Bach); Sonata for organ (Sweelinck); Trio in A minor (Telemann) (Recorded at Christ Church Cathedral, Montreal, 1975).

SUNDAY

1:03 (AM) The Bush and the Salon — The Man in the Tin Canoe, by Barry Callaghan pits a despotic Hudson's Bay Company governor-general against a rebellious Wesleyan minister who tries to devise an alphabet for the Indians.

5:03 (FM) Music of Our People—Contralto Maureen Forrester sings a program of international folk songs: Maiden's Lament; Lass from the Low Country; Songs My Mother Taught Me (Dvorak); The Old Maid; I Wonder As I Wander; The Sally Gardens. Milan Kymlicka conducts a large orchestra.

7:03 (FM) Opera Theatre—Host: Don McGill. Der Freischutz (Weber) (Gundula Janowitz, Edith Mathis, Peter Schreier, Theo Adam, Franz Crass, Bernd Weikl, et al. Leipzig Radio Chorus, Staatskapelle Dresden, conducted by Carlos Kleiber).

7:03 (AM) The Entertainers—Comedy satire by the Royal Canadian Air Force. An hour by Carole Orr on music from three continents—Europe, North and South America—in which people try to account for their tastes in music.

10:30 (AM) CBC Playhouse—The Last Visitor, by Steven Freygood. This black comic fantasy pits a half-crazy old woman against a dying visitor from outer space. Stars Flo Patterson. Special score for synthesizer is by Bob Atkinson. Directed by John Douglas in Halifax.

MONDAY

8:00 (FM) CBC Monday Evening — Part 1: Optimist in a Changing World — Lord Wolfenden talks with Roberta Watt. Part 2: Istvan Nadas, Piano — Sonata for Piano (1935) (Ernest Bloch). Part 3: Realist in a Changing World — Professor Asa Briggs talks with Bert Nelson. Part 4: Vancouver Recital — The Purcell Quartet: String Quartet in E Flat, Opus 51 (Dvorak).

8:03 (AM) Music of Our People — Contralto Maureen Forrester sings a program of international folk songs: Maiden's Lament; Lass from the Low Country; Songs My Mother Taught Me (Dvorak); The Old Maid; I Wonder As I Wander; The Sally Gardens. Milan Kymlicka conducts a large orchestra.

10:10 (AM) Commonwealth Conference Report — The Commonwealth Prime Ministers are meeting in Jamaica this week.

TUESDAY

8:03 (AM) CBC Tuesday Night — Part I — A series conversations conducted by Moelwyn Merchant, sculptor, poet, scholar, critic and master-teacher who heads the English and Fine Arts Department of the University of Exeter. They are designed to reveal the nature of the creative process as it manifests itself in the life and work of six internationally acclaimed artists. Merchant, who is also a canon of Salisbury Cathedral, explores the ways in which their art and other disciplines relate, the influences that have shaped their lives and the way relationships, circumstances and experiences inform and guide career choices. Tonight: Olivia Manning, novelist, whose best-known works are the Balken Trilogy and the Rain Forest. Part II — Courtenay Youth Music Faculty Chamber Orchestra, conducted by Kazuyoshi Akiyama; Ray Still, oboe; Jerry Domer, oboe; Gervase de Peyer, clarinet: Concerto in C major for two oboes (Albinoni); Concerto for clarinet in F minor, No. 1 (Von Weber); Le Bourgeois Gentilhomme (R. Strauss). Part III — "555-2020," by Maureen Young. A chilling drama about a teenager who makes threatening phone calls, starring Gary Miles and Sandra Scott.

10:30 (AM) Touch the Earth — A feature on folksinger Perry Friedman, whose career began here in the fifties. From 1960-70 he had his own radio show in German. Last season he was a regular contributor to the CBC-TV's Up Canada. He talks about his travels and plays his own music.

WEDNESDAY

7:03 (FM) Themes and Variations — Part I — Gaelyne Gabora, soprano; Taras Gabora, violin; Jerzy Marchwinski, piano: Plainte from The Fairy Queen (Purcell); We were together, from the Vocal Instrumental Suite, Op. 127 (Shostakovich); Francesca da Rimini, Op. 47 (Boris Blacher); Morgen and All mein Gedanken (R. Strauss). Part II — The principal bassoonist of the National Arts Centre Orchestra talks with Eric Friesen in Ottawa as he illustrates the difference between French and German bassoons. With pianist Dina Namer. Part III — Festival Singers, conducted by Elmer Iseler. Quebec May (Jean Coulthard); Two Canadian Folk Songs (Ruther Henderson); Night, and Morgen (Ligeti); Soleil Couchant (Andre Prevost). Part IV — Hidy-Ozolins-Tsutsumi Trio: Trio, Op. 67 (Shostakovich).

10:30 (AM) Country Road—In addition to the regular lineup of traditional country with Vic Mullen and Frank Cameron, contemporary country with host Johnny Gold, the hit of the week, and humour by Jim Bennet, there'll be a live performance by Meadow Green.

THURSDAY

8:03 (FM) Encore—(See CBC Tuesday Night 8:03 (AM) for details.

8:03 (AM) Themes and Variations—(See Wednesday 7:03 (FM) for details.

10:30 (AM) Jazz Radio Canada—A concert featuring the Paul Horn Quintet from Edmonton. Co-hosts are Lee Major and Mary Nelson.

FRIDAY

8:03 (AM) Between Ourselves—Have You Anything to Declare?, a lighthearted look at the devious sport of smuggling stuff over the border. Barrie Smith of Fredericton, who prepared and produced this program, speaks with customs agents and amateur smugglers operating between Maine and New Brunswick. Although the location is the Maritimes, this story could be happening anywhere along the Canada-U.S. border.

9:03 (FM) The Bush and the Salon—The Man in the Tin Canoe, by Barry Callaghan pits a despotic Hudson's Bay Company governor-general against a rebellious Wesleyan minister who tries to devise an alphabet for the Indians.

10:30 (AM) Major Progression—A weekly 90-minute rock music show from Winnipeg. The program will have a variety of features covering almost every aspect of the music scene and will feature to a high degree music by Canadian artists. There will be a weekly billboard of musical events with information about the major concerts across the country; reviews of new record albums; and interviews with musical personalities. The program will also have commentaries on various aspects of the music industry; record companies and publishers; and how a record is promoted to hit status. Hosts are Jim Millican and Lee Major.

Opera Star Lends Voice To Traditional Folk Songs

Maureen Forrester, Canada's superstar, on CBC Radio's Music of Our People? Why not, said producer Dita Vadron, and promptly asked her. To her delight, the renowned contralto accepted. After all, if she can play a kooky old witch in Hansel and Gretel and sing pop with composer Gene Gees, both on CBC-TV, why not sing some traditional folk songs on CBC Radio? Not quite the usual Forrester fare, perhaps, but the lady has an incredible ability to turn her magnificent voice in any direction. Besides, it makes a nice change from Wagner.

Of course, knowing that Milan Kymlicka was to be the arranger helped. Both Miss Forrester and the Czech-born composer-conductor had worked on her Christmas TV show with Gene Lees, and formed their own small mutual admiration society.

Two days were allotted for the recording session in Toronto's 4S. The music was to be taped the first day; Miss Forrester was to come the next. But suddenly she burst into the control room while the 24 musicians were in the midst of rehearsing, and started to sing along, having been given the arrangements only the night before. It was love at first sound, the musicians worked hard to please, Miss Forrester turned in her usual first class performance, and Miss Vadron was so pleased, she plans to do at least one more show with her.

Listeners can share this delightful half-hour of Music of Our People on Monday, May 5 at 8:03 p.m. (Sun. May 4 at 5:03 p.m. on CBC-FM).

Of the 20 songs submitted to her, Miss Forrester chose five, and added one of her own, arranged by Neil Chotem. They are: Maiden's Lament; Lass from the Low Country; Songs My Mother Taught Me, Dvorak; The Old Maid; I Wonder As I Wander; The Sally Gardens.

At the request of Miss Forrester, and her husband Eugene Kash, who played violin in the orchestra, Allan McFee was the announcer for the show. Apparently they are great fans of his CBC-FM show, Eclectic Circus.

In February, Miss Forrester made her Metropolitan Opera debut as Erda in Wagner's Das Rheingold; in March she played the same part in another opera from the Ring Cycle, Siegfried. After the recording session she went off to prepare for the role of Brangaene in Wagner's Tristan and Isolde, to be performed in Montreal, May 24-June 7. She doesn't have a day off next summer, she says. It appears that you have to catch the whirlwind Miss Forrester as you can. Lucky CBC Radio listeners will be able to catch her on Music of Our People Monday, May 5.

MAUREEN FORRESTER
. . . Monday 8:03 (AM)
Sunday 5:03 (FM)

CONCERN LOOKS AT WOMEN IN CRIME

Germany on the eve of the 30th anniversary of VE Day, women in crime, surrogate sex and the pros and cons of responsibility and involvement are among the topics discussed and examined by CBC Radio's Concern series during the month of May.

Concern, with host Warren Davis, is broadcast Wednesdays from 8:03 to 10:00 p.m. on the CBC Radio network.

On May 7 Concern looks at Germany 30 years after the war. London freelancer Keith Chalkely recently visited Germany to assess whether there is a feeling of remorse or guilt and how these feelings are reflected by both young and old.

The May 14 program leads off with a feature in which Toronto freelancer Linda Page-Harpa presents practical tips from people who are sincerely attempting to change their sex role habits and maintain supportive relationships.

The second protion of the program examines reasons why there has been a tremendous increase of women in crime. In 1951 the male rate for serious offenses was 12 times as high as the rate for women. In 1971, it was only five times as high. Winnipeg freelancer Brenda Rabkin looks for answers to this growing problem.

On May 21 Concern looks at surrogate sex and prostitution.

When does a woman who is not a prostitute take money from a man in exchange for sexual help? When she teaches surrogate sex in conjunction with a medical doctor or psychiatrist. Toronto freelancer Sheila Shotton talks with a teacher and one of her patients.

Should prostitution be legalized? To answer this question Toronto freelancer Eugene Buia talks to lawyers, prostitutes, pimps and the man and woman on the street. Also examined is legalized prostitution in such countries as Peru and the state of Nevada.

Involvement and responsibility come under discussion on the May 28th edition of Concern.

Victoria's Two Daily Newspapers . . .

YOUR BIGGEST ADVERTISING VALUE!

★UNEQUALLED READERSHIP!

★Feedback — an independent survey conducted by Regional Marketing Surveys Ltd. during March, 1975.

Copies Available on Request from Colonist and Times Advertising Sales Representatives.

What this means to ADVERTISERS:

Home delivery to subscribers PLUS street and newsstand sales SEVEN DAYS A WEEK result in unequalled coverage of Metropolitan Victoria and Vancouver Island. The Colonist and Times enjoy enthusiastic readership because they carry the news and features that please the greatest number of interests.

Astute advertisers know this is a fertile field for their sales message, side-by-side with absorbing reading matter. They rely on factual circulation information when preparing their advertising budgets, and they buy space where VALUE-PLUS is assured. Ask, or phone for complete survey and brochure detailing the local media acceptance.

Maximum Coverage of the Metropolitan Victoria and Vancouver Island Marketplace.